

75 bpm

-- / -- mmHg

Vital Signs™ 226 166 05

10.08.2024 1:42:19

Location: Rc  
Order Nurr.  
Indication:  
Medication 1:  
Medication 2:  
Medication 3:

Female

Sinus rhythm with short PR  
Otherwise normal ECG

QRS : 82 ms  
QT / QTcBaz : 388 / 433 ms  
PR : 110 ms  
P : 62 ms  
RR / PP : 802 / 800 ms  
P / QRS / T : 53 / 78 / 51 degrees

*sh*

Technician:  
Ordering Ph:  
Referring Ph:  
Attending Ph:

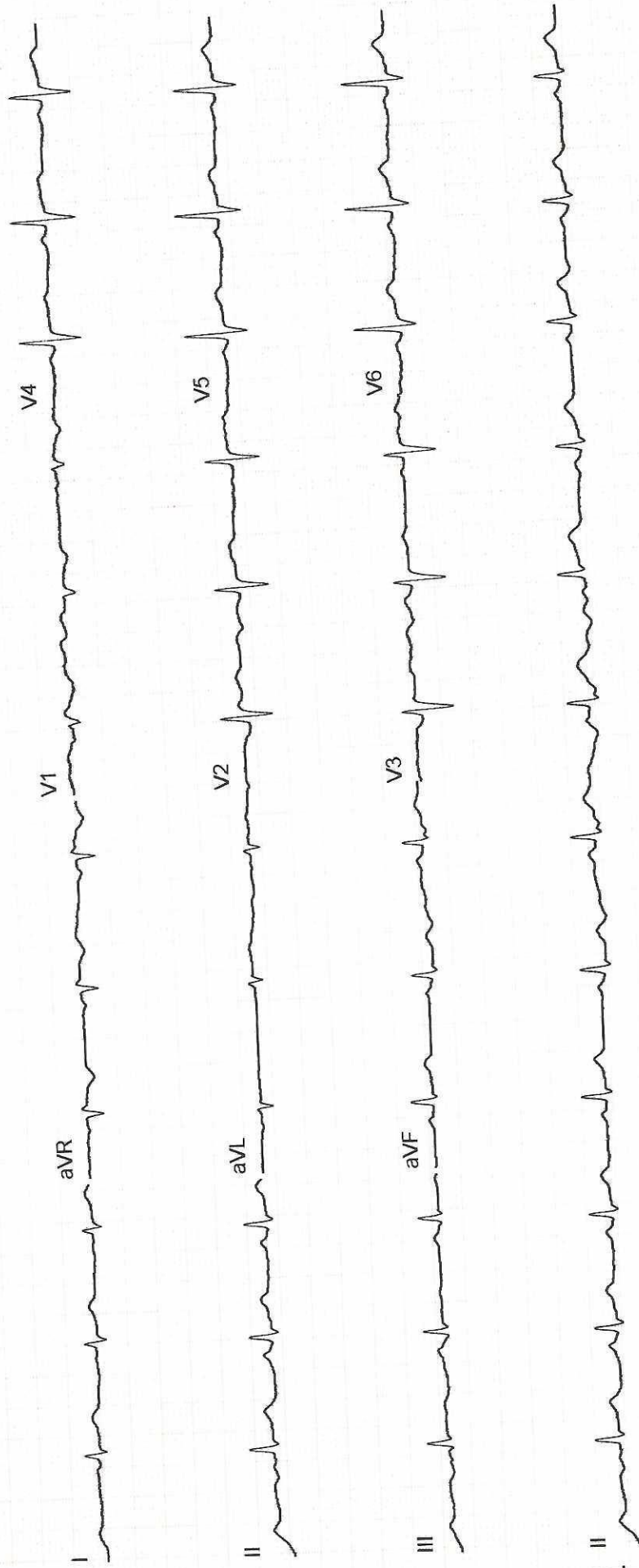

Unconfirmed

4x2.5x3\_25\_R1

50 Hz

0.56-20 Hz

ADS

10 mm/mV

25 mm/s

12SL™ v241

1.1

GE MAC2000

1/1

Patient's Name	Babita Kaithal	Date	10/08/2024
Age/Sex	36Y/F	UHID	HC-44597
Referred By	Health Check Up	Done By	Dr.Gaurav Khandelwal

**-Left Ventricle : Normal Left Ventricular Size, Wall Thickness & Function.**

**-Left Ventricular Ejection Fraction is within Normal Limits (LVEF : 60%)**

**-Left Atrium : Normal Left Atrial Size & Functions.**

**-Right Ventricle : Normal Right Ventricular Size & Functions.**

**-Right Atrium : Normal Right Atrial Size & Function.**

**-Valvular Structures : Normal Mitral, Tricuspid, Pulmonic & Aortic Valve Structures.**

**-Aortic Root is Normal.**

**-No Evidence of Pericardial Effusion.**

**-No LA / LV Clot**



**DR. GAURAV KHANDELWAL**

DM (Cardiology), FACC, FESC, FSCAI, FIC

INTERVENTIONAL CARDIOLOGIST

**ULTRA SONOGRAPHY ABDOMEN**

Patient ID:	ASHB.0000044597	Patient Name:	BABITA KAITHAL
Age:	36 Years	Sex:	F
Accession Number:	17101.224008873	Modality:	US
Referring Physician:	CoC Self	Study:	ULTRASOUND - WHOLE ABDOMEN
Study Date:	10-Aug-2024		

**Liver:-** is normal in size and echotexture. Portal and hepatic venous system appears normal. Intra and extra hepatic biliary radicals are not dilated.

**Gall Bladder:-** is normal in size and shape. Its lumen is echofree.

**Pancreas** is normal in size outline and echopattern.

**Spleen** is normal in size and echopattern.

**Both kidneys** are normal in size, shape and echogenicity. Central pelvicalyceal sinus and corticomedullary ratio are normal.

Right kidney measures:- 10.1x3.4cm

Left kidney measures:- 10.2x3.9cm

No evidence of ascites is seen.

**Urinary bladder** is normal in shape and contour. Its wall is normal.

**Uterus:-** Uterus is anteverted, mildly bulky and shows inhomogeneous echopattern. Cervix shows normal echopattern.

Uterus measures:- 9.8x4.9x5.2cm. Endometrial thickness is 9.5mm.

**Ovaries:-** Both ovaries are normal in size, follicular pattern and show normal stromal echotexture.

No adnexal mass.

No free fluid in POD.

**IMPRESSION:-** Sonography Study Reveals:-

- Mild bulky uterus with heterogeneous myometrial echotexture.
- No other significant abnormality detected.

**ADV:-** Clinical and TVS correlation.



**DR. KRATI KHANDELWAL**  
**CONSULTANT RADIOLOGIST**





Patient ID:	ASHB.0000044597	Patient Name:	BABITA KAITHAL
Age:	36 Years	Sex:	F
Accession Number:	17101.124012762	Modality:	DX
Referring Physician:	CoC Self	Study:	CHEST
Study Date:	10-Aug-2024		

**X-RAY CHEST (PA VIEW)**

Both lung fields are clear. No active pleural or parenchymal lesion is seen.

The hila, mediastinum, bony thoracic cage and the diaphragmatic domes are normal.

The costophrenic and cardiophrenic angles are clear.

The cardiac silhouette is unremarkable.

**IMP:- RADIOGRAPHIC IMAGE REVEALS:-**

Normal findings are seen.

Thanks for Ref



**DR. HARI SANTOSH**  
CONSULTANT RADIOLOGIST



Name : Mrs. BABITA KAITHAL Age : 36Yr 6Mth 15Days Gender : Female  
 UHID : ASHB.0000044597 / BPLAH9488 W/BNo/RefNo : AHC  
 SIN \ LRN : 152026 \ 152024 \ 152023 \ 152027 \ 59109  
 Specimen : Blood  
 Ref Doctor : CoC Self



Collected on : 10-AUG-2024 09:04:33 AM Received on : 10-AUG-2024 09:34:35 AM Reported on : 10-AUG-2024 12:15:56 PM

**MEDIWHEEL FULL BODY HEALTH ANNUAL PLUS CHECK FEMALE**

<u>TEST NAME</u>	<u>RESULT</u>	<u>BIOLOGICAL REFERENCE INTERVALS</u>	<u>UNITS</u>
GLUCOSE - SERUM / PLASMA (FASTING)			
GLUCOSE - PLASMA (FASTING)	97	70-100	mg/dL
GLUCOSE - SERUM / PLASMA (POST PRANDIAL)			
GLUCOSE - PLASMA - (POST PRANDIAL)	105	70-140	mg/dL
GLYCOSYLATED HEMOGLOBIN (HBA1C) - WHOLE BLOOD	5.1	4.0-5.6	%
CHOLESTEROL - SERUM / PLASMA	146	Desirable: <200 Borderline High: 200-239 High >240	mg/dL
HDL CHOLESTEROL - SERUM / PLASMA	41	>40	mg/dL
LDL CHOLESTEROL - SERUM / PLASMA	104 *	Optimal: <100 Above optimal: 100-129 Borderline high: 130-159 High: 160-189 Very high: >190	mg/dL
TRIGLYCERIDES - SERUM / PLASMA	73	Normal<150 Borderline high 150-199 High 200-499 Very high: ≥ 500	mg/dL
VLDL CHOLESTEROL - SERUM	15	15-30	

Name : Mrs. BABITA KAITHAL Age : 36Yr 6Mth 15Days Gender : Female  
 UHID : ASHB.0000044597 / BPLAH9488 W/BNo/RefNo : AHC  
 SIN \ LRN : 152026 \ 152024 \ 152023 \ 152027 \ 59109  
 Specimen : Blood  
 Ref Doctor : CoC Self



Collected on : 10-AUG-2024 09:04:33 AM Received on : 10-AUG-2024 09:34:35 AM Reported on : 10-AUG-2024 12:15:56 PM

<b>TOTAL CHOLESTEROL AND HDL RATIO</b>			
INTERPRETATIVE[2]TOTAL CHOLESTEROL/HDL	<b>3.6</b>	3.5-5.0	
CHOLESTEROL RATIO (Calculated)			
PROTEIN TOTAL - SERUM / PLASMA			
PROTEIN TOTAL - SERUM	<b>7.2</b>	6.6-8.3	g/dL
ALBUMIN - SERUM	<b>4.4</b>	3.5-5.2	g/dL
GLOBULIN - SERUM			
GLOBULIN	<b>2.8</b>	2.6 - 4.6	g/dL
ALBUMIN/GLOBULIN RATIO			
ALBUMIN AND GLOBULIN RATIO	<b>1.6</b>	0.9-2.0	
AST (SGOT) - SERUM	<b>15</b>	< 35	U/L
ALT(SGPT) - SERUM / PLASMA			
ALT(SGPT) - SERUM	<b>12</b>	<35	U/L
BILIRUBIN, TOTAL - SERUM			
BILIRUBIN TOTAL	<b>0.4</b>	0.3-1.2	mg/dL
BILIRUBIN CONJUGATED (DIRECT) - SERUM			
BILIRUBIN CONJUGATED (DIRECT)	<b>0.1</b>	<0.2	mg/dL
BILIRUBIN UNCONJUGATED (INDIRECT) - SERUM			
BILIRUBIN UNCONJUGATED (INDIRECT)	<b>0.3</b>	0.1-1.2	mg/dL
ALKALINE PHOSPHATASE - SERUM/PLASMA			
ALKALINE PHOSPHATASE - SERUM	<b>75</b>	30-120	U/L
GGTP: GAMMA GLUTAMYL TRANSPEPTIDASE - SERUM			
GAMMA GLUTAMYL TRANSPEPTIDASE - SERUM	<b>17</b>	0 - 38	U/L
CREATININE - SERUM / PLASMA	<b>0.58</b>	0.55-1.02	mg/dL
URIC ACID - SERUM / PLASMA	<b>4.4</b>	2.6-6.0	mg/dL

Name : Mrs. BABITA KAITHAL Age : 36Yr 6Mth 15Days Gender : Female  
UHID : ASHB.0000044597 / BPLAH9488 W/BNo/RefNo : AHC  
SIN \ LRN : 152026 \ 152024 \ 152023 \ 152027 \ 59109  
Specimen : Blood  
Ref Doctor : CoC Self



Collected on : 10-AUG-2024 09:04:33 AM Received on : 10-AUG-2024 09:34:35 AM Reported on : 10-AUG-2024 12:15:56 PM

BUN (BLOOD UREA NITROGEN)	13.6	Female: <50yrs 7.01-18.7 mg/dl	mg/dL
		Female:>50yrs 9.81-20.1 mg/dl	
TOTAL T3: TRI IODOTHYRONINE - SERUM	1.04	0.60-1.81	ng/ml
TOTAL T4: THYROXINE - SERUM	9.5	5.01 - 12.45	µg/dL
TSH: THYROID STIMULATING HORMONE - SERUM	5.12	0.35-5.50	µIU/mL

Report Status:Final

\* END OF REPORT \*

CHECKED BY 154493  
727938

Printed On : 13-AUG-2024 05:25:25 PM

Dr. Shubhra Prasad  
Consultant Pathologist





Name : **Mrs. BABITA KAITHAL** Age : **36Yr 6Mth 15Days** Gender : **Female**  
 UHID : ASHB.0000044597 / BPLAH9488 W/BNo/RefNo : AHC  
 SIN \LRN : 152025 \ 152030 \ 59109  
 Specimen : Urine  
 Ref Doctor : CoC Self



Collected on : 10-AUG-2024 10:18:26 AM Received on : 10-AUG-2024 11:25:20 AM Reported on : 10-AUG-2024 12:38:12 PM

**MEDIWHEEL FULL BODY HEALTH ANNUAL PLUS CHECK FEMALE**

<u>TEST NAME</u>	<u>RESULT</u>	<u>BIOLOGICAL REFERENCE INTERVALS</u>	<u>UNITS</u>
<b>URINE ROUTINE (CUE)</b>			
<b>MACROSCOPIC EXAMINATION</b>			
Specific Gravity(Automated – Reflectance Spectrometer)	<b>1.005</b>	1.005 - 1.025	
Colour:(Naked Eye Examination)	<b>Pale-Yellow</b>		
Transparency:(Naked Eye Examination)	<b>Clear</b>		
pH(Automated – Reflectance Spectrometer)	<b>Acidic</b>		
Protein :(Automated – Reflectance Spectrometer/Sulpho salicylic acid method)	<b>Nil</b>		
Sugar:(Automated - Reflectance Spectrometer/ Benedict's Test)	<b>Nil</b>		
Ketone(Automated – Reflectance Spectrometer/Rothera's test)	<b>Nil</b>		
Bilirubin: (Automated – Reflectance Spectrometer/Fouchet's method)	<b>Nil</b>		
<b>Cells:</b>			
RBC(Automated - Reflectance spectrometer/Microscopy/Flow cytometric)	<b>1-2</b>		
Pus Cells(Automated – Reflectance spectrometer/Microscopy/Flow	<b>2-4</b>	0.0 - 5.0/HPF	/hpf

Name : **Mrs. BABITA KAITHAL** Age : **36Yr 6Mth 15Days** Gender : **Female**  
 UHID : ASHB.0000044597 / BPLAH9488 W/BNo/RefNo : AHC  
 SIN \LRN : 152025 \ 152030 \ 59109  
 Specimen : Urine  
 Ref Doctor : CoC Self



Collected on : 10-AUG-2024 10:18:26 AM Received on : 10-AUG-2024 11:25:20 AM Reported on : 10-AUG-2024 12:38:12 PM

cytometric)			
Epithelial Cells(Microscopic /Flow cytometric)	<b>2-4</b>	<20	/hpf
Yeast Cells	<b>Absent</b>		
Bacteria:	<b>Absent</b>		
Casts:(Microscopic /Flow cytometric)	<b>Absent</b>	ABSENT	
Crystals:(Microscopic /Flow cytometric)	<b>Absent</b>		
<b>CBC</b>			
HAEMOGLOBIN	<b>12.1</b>	12.0 to 15.1	g/dL
Packed cell volume (Calculated)	<b>35.8</b>	35.5 to 44.9	%
RBC COUNT(Impedance)	<b>4.31</b>	4.00-5.20	Million/ul
MCV-	<b>83.0</b>	80-100	fl
MCH-	<b>28.1</b>	27-32	pg
MCHC-	<b>33.7</b>	32-36	g/dL
RDW (Derived from RBC histogram)	<b>17 *</b>	12.2 - 16.1	%
TLC COUNT	<b>6.08</b>	4.0-11.0	10 <sup>3</sup> /mm <sup>3</sup>
<b>DIFFERENTIAL COUNT</b>			
Neutrophils	<b>56</b>	40-80	%
Lymphocytes	<b>35</b>	20-40	%
Monocytes	<b>8</b>	2-10	%
Eosinophils	<b>1</b>	1-6	%
Basophils	<b>0</b>	0-2	%
Platelet Count(Impedance)	<b>195.7</b>	150-450	10 <sup>3</sup> /mm <sup>3</sup>
Mean Platelet Volume	<b>11.4</b>	6.5-12.0	fl
<b>ERYTHROCYTE SEDIMENTATION RATE (ESR)</b>	<b>40 *</b>	0-20	mm/1st hr

Name : Mrs. BABITA KAITHAL Age : 36Yr 6Mth 15Days Gender : Female  
UHID : ASHB.0000044597 / BPLAH9488 W/BNo/RefNo : AHC  
SIN \LRN : 152025 \ 152030 \ 59109  
Specimen : Urine  
Ref Doctor : CoC Self



Collected on : 10-AUG-2024 10:18:26 AM Received on : 10-AUG-2024 11:25:20 AM Reported on : 10-AUG-2024 12:38:12 PM

Report Status:Final

\* END OF REPORT \*

CHECKED BY : 154494  
727938

Printed On : 13-AUG-2024 05:26:55 PM

A handwritten signature in black ink, appearing to be 'Dr. Shubhra Prasad'.

Dr. Shubhra Prasad  
Consultant Pathologist