

|                                   |  |
|-----------------------------------|--|
| Patient Name : Mrs.SUJATHA JATOTH | Collected : 17/Oct/2024 09:34AM            |
| Age/Gender : 50 Y 0 M 4 D/F       | Received : 17/Oct/2024 11:39AM             |
| UHID/MR No : CIND.0000172475      | Reported : 17/Oct/2024 01:36PM             |
| Visit ID : CINDOPV242933          | Status : Final Report                      |
| Ref Doctor : Self                 | Sponsor Name : ARCOFEMI HEALTHCARE LIMITED |
| Emp/Auth/TPA ID : 22S35825        |  |

DEPARTMENT OF HAEMATOLOGY

ARCOFEMI - MEDIWHEEL - FULL BODY ANNUAL PLUS CHECK ADVANCED - FEMALE - 2D ECHO - PAN INDIA - FY232

| Test Name                                  | Result  | Unit                    | Bio. Ref. Interval | Method                         |
|--|---------|-------------------------|--------------------|--------------------------------|
| <b>HEMOGRAM , WHOLE BLOOD EDTA</b>         |         |                         |                    |                                |
| HAEMOGLOBIN                                | 12.5    | g/dL                    | 12-15              | Spectrophotometer              |
| PCV  | 37.20   | %                       | 36-46              | Electronic pulse & Calculation |
| RBC COUNT                                  | 4.69    | Million/cu.mm           | 3.8-4.8            | Electrical Impedance           |
| MCV  | 79.3    | fL                      | 83-101             | Calculated                     |
| MCH  | 26.7    | pg                      | 27-32              | Calculated                     |
| MCHC                                       | 33.7    | g/dL                    | 31.5-34.5          | Calculated                     |
| R.D.W                                      | 13.8    | %                       | 11.6-14            | Calculated                     |
| TOTAL LEUCOCYTE COUNT (TLC)                | 7,220   | cells/cu.mm             | 4000-10000         | Electrical Impedance           |
| <b>DIFFERENTIAL LEUCOCYTIC COUNT (DLC)</b> |         |                         |                    |                                |
| NEUTROPHILS                                | 55.9    | %                       | 40-80              | Electrical Impedance           |
| LYMPHOCYTES                                | 33.5    | %                       | 20-40              | Electrical Impedance           |
| EOSINOPHILS                                | 3.7     | %                       | 1-6                | Electrical Impedance           |
| MONOCYTES                                  | 6.6     | %                       | 2-10               | Electrical Impedance           |
| BASOPHILS                                  | 0.3     | %                       | <1-2               | Electrical Impedance           |
| <b>ABSOLUTE LEUCOCYTE COUNT</b>            |         |                         |                    |                                |
| NEUTROPHILS                                | 4035.98 | Cells/cu.mm             | 2000-7000          | Calculated                     |
| LYMPHOCYTES                                | 2418.7  | Cells/cu.mm             | 1000-3000          | Calculated                     |
| EOSINOPHILS                                | 267.14  | Cells/cu.mm             | 20-500             | Calculated                     |
| MONOCYTES                                  | 476.52  | Cells/cu.mm             | 200-1000           | Calculated                     |
| BASOPHILS                                  | 21.66   | Cells/cu.mm             | 0-100              | Calculated                     |
| Neutrophil lymphocyte ratio (NLR)          | 1.67    |                         | 0.78- 3.53         | Calculated                     |
| PLATELET COUNT                             | 303000  | cells/cu.mm             | 150000-410000      | Electrical impedance           |
| ERYTHROCYTE SEDIMENTATION RATE (ESR)       | 12      | mm at the end of 1 hour | 0-20               | Modified Westergren            |
| <b>PERIPHERAL SMEAR</b>                    |         |                         |                    |                                |

  
**Dr. Rajalakshmi D**  
 M.B.B.S,M.D  
 Consultant Pathologist

  
**Dr. Vidya Aniket Gore**  
 M.B.B.S,M.D(Pathology)  
 Consultant Pathologist



THIS TEST HAS BEEN PERFORMED AT APOLLO HEALTH

**Apollo Health and Lifestyle Limited** (CIN - 063110132000FL110017)  
 5th Floor, Begumpet, Hyderabad, Telangana - 500 016 |  
 www.apollohl.com | Email ID: enquiry@apollohl.com, Ph No: 040-4904 7777, Fax No: 4904 7744

Address:  
 323/100/123, Doddathangur Village, Neeladri Main Road,  
 Neeladri Nagar, Electronic city, Bengaluru,  
 Karnataka - 560034

  
**1860 500 7788**  
 www.apolloclinic.com

**APOLLO CLINICS NETWORK**  
 Telangana: Hyderabad (AS Rao Nagar | Chanda Nagar | Kondapur | Nallakunta | Nizampet | Manikonda | Uppal) | Andhra Pradesh: Vizag (Seethamma Peta) | Karnataka: Bangalore (Basavanagudi | Bellandur | Electronics City | Fraser Town | HSR Layout | Indira Nagar | JP Nagar | Kundalahalli | Koramangala | Sarjapur Road) | Mysore (VV Mohalla) | Tamilnadu: Chennai (Annanagar | Kotturpuram | Mogappair | T Nagar | Valasaravakkam | Velachery) | Maharashtra: Pune (Aundh | Nigdi Pradhikaran | Viman Nagar | Wanowrie) | Uttar Pradesh: Ghaziabad (Indrapuram) | Gujarat: Ahmedabad (Satellite) | Punjab: Amritsar (Court Road) | Haryana: Faridabad (Railway Station Road)

|                                   |  |
|-----------------------------------|--|
| Patient Name : Mrs.SUJATHA JATOTH | Collected : 17/Oct/2024 09:34AM            |
| Age/Gender : 50 Y 0 M 4 D/F       | Received : 17/Oct/2024 11:39AM             |
| UHID/MR No : CIND.0000172475      | Reported : 17/Oct/2024 01:36PM             |
| Visit ID : CINDOPV242933          | Status : Final Report                      |
| Ref Doctor : Self                 | Sponsor Name : ARCOFEMI HEALTHCARE LIMITED |
| Emp/Auth/TPA ID : 22S35825        |  |

**DEPARTMENT OF HAEMATOLOGY**

**ARCOFEMI - MEDIWHEEL - FULL BODY ANNUAL PLUS CHECK ADVANCED - FEMALE - 2D ECHO - PAN INDIA - FY232**

RBCs: are normocytic normochromic

WBCs: are normal in total number with normal distribution and morphology.

PLATELETS: appear adequate in number.

HEMOPARASITES: negative

**IMPRESSION: NORMOCYTIC NORMOCHROMIC BLOOD PICTURE**



Dr. Rajalakshmi D  
M.B.B.S, M.D  
Consultant Pathologist



Dr. Vidya Aniket Gore  
M.B.B.S, M.D (Pathology)  
Consultant Pathologist



THIS TEST HAS BEEN PERFORMED AT APOLLO HEALTH

**Apollo Health and Lifestyle Limited** (CIN - 063110132000PLC115017)  
 Registered Office: RRA-241102976 Pathi Chambers, 5th Floor, Begumpet, Hyderabad, Telangana - 500 016 |  
 www.apollohl.com | Email ID: enquiry@apollohl.com, Ph No: 040-4904 7777, Fax No: 4904 7744  
 APOLLO CLINICS NETWORK

Address:  
 323/100/123, Doddathangur Village, Neeladri Main Road,  
 Neeladri Nagar, Electronic city, Bengaluru,  
 Karnataka - 560034

 **1860 500 7788**  
[www.apolloclinic.com](http://www.apolloclinic.com)

Telangana: Hyderabad (AS Rao Nagar | Chanda Nagar | Kondapur | Nallakunta | Nizampet | Manikonda | Uppal) | Andhra Pradesh: Vizag (Seethamma Peta) | Karnataka: Bangalore (Basavanagudi | Bellandur | Electronics City | Fraser Town | HSR Layout | Indira Nagar | JP Nagar | Kundalahalli | Koramangala | Sarjapur Road) | Mysore (VV Mohalla) | Tamilnadu: Chennai (Annanagar | Kotturpuram | Mogappair | T Nagar | Valasaravakkam | Velachery) | Maharashtra: Pune (Aundh | Nigdi Pradhikaran | Viman Nagar | Wanowrie) | Uttar Pradesh: Ghaziabad (Indrapuram) | Gujarat: Ahmedabad (Satellite) | Punjab: Amritsar (Court Road) | Haryana: Faridabad (Railway Station Road)

|                                   |  |
|-----------------------------------|--|
| Patient Name : Mrs.SUJATHA JATOTH | Collected : 17/Oct/2024 09:34AM            |
| Age/Gender : 50 Y 0 M 4 D/F       | Received : 17/Oct/2024 11:39AM             |
| UHID/MR No : CIND.0000172475      | Reported : 17/Oct/2024 02:15PM             |
| Visit ID : CINDOPV242933          | Status : Final Report                      |
| Ref Doctor : Self                 | Sponsor Name : ARCOFEMI HEALTHCARE LIMITED |
| Emp/Auth/TPA ID : 22S35825        |  |

DEPARTMENT OF HAEMATOLOGY

ARCOFEMI - MEDIWHEEL - FULL BODY ANNUAL PLUS CHECK ADVANCED - FEMALE - 2D ECHO - PAN INDIA - FY232

| Test Name   | Result   | Unit | Bio. Ref. Interval | Method                      |
|---|----------|------|--------------------|-----------------------------|
| <b>BLOOD GROUP ABO AND RH FACTOR , WHOLE BLOOD EDTA</b> |          |      |                    |                             |
| BLOOD GROUP TYPE  | O        |      |                    | Microplate Hemagglutination |
| Rh TYPE   | Positive |      |                    | Microplate Hemagglutination |



Dr. Vidya Aniket Gore  
M.B.B.S,M.D(Pathology)  
Consultant Pathologist



Dr Priya Murthy  
M.B.B.S,M.D(Pathology)  
Consultant Pathologist

AND LIFESTYLE LIMITED- RRL BANGALORE



|                                   |  |
|-----------------------------------|--|
| Patient Name : Mrs.SUJATHA JATOTH | Collected : 17/Oct/2024 11:57AM            |
| Age/Gender : 50 Y 0 M 4 D/F       | Received : 17/Oct/2024 01:39PM             |
| UHID/MR No : CIND.0000172475      | Reported : 17/Oct/2024 02:28PM             |
| Visit ID : CINDOPV242933          | Status : Final Report                      |
| Ref Doctor : Self                 | Sponsor Name : ARCOFEMI HEALTHCARE LIMITED |
| Emp/Auth/TPA ID : 22S35825        |  |

DEPARTMENT OF BIOCHEMISTRY

ARCOFEMI - MEDIWHEEL - FULL BODY ANNUAL PLUS CHECK ADVANCED - FEMALE - 2D ECHO - PAN INDIA - FY232

| Test Name                     | Result | Unit  | Bio. Ref. Interval | Method     |
|-------------------------------|--------|-------|--------------------|------------|
| GLUCOSE, FASTING , NAF PLASMA | 117    | mg/dL | 70-100             | HEXOKINASE |

Comment:

As per American Diabetes Guidelines, 2023

| Fasting Glucose Values in mg/dL | Interpretation |
|---------------------------------|----------------|
| 70-100 mg/dL                    | Normal         |
| 100-125 mg/dL                   | Prediabetes    |
| ≥126 mg/dL                      | Diabetes       |
| <70 mg/dL                       | Hypoglycemia   |

Note:

- 1.The diagnosis of Diabetes requires a fasting plasma glucose of > or = 126 mg/dL and/or a random / 2 hr post glucose value of > or = 200 mg/dL on at least 2 occasions.
2. Very high glucose levels (>450 mg/dL in adults) may result in Diabetic Ketoacidosis & is considered critical.

| Test Name  | Result | Unit  | Bio. Ref. Interval | Method     |
|--|--------|-------|--------------------|------------|
| GLUCOSE, POST PRANDIAL (PP), 2 HOURS , SODIUM FLUORIDE PLASMA (2 HR) | 138    | mg/dL | 70-140             | HEXOKINASE |

Comment:

It is recommended that FBS and PPBS should be interpreted with respect to their Biological reference ranges and not with each other. Conditions which may lead to lower postprandial glucose levels as compared to fasting glucose levels may be due to reactive hypoglycemia, dietary meal content, duration or timing of sampling after food digestion and absorption, medications such as insulin preparations, sulfonylureas, amylin analogues, or conditions such as overproduction of insulin.

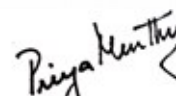
  
 Dr Priya Murthy  
 M.B.B.S.,M.D(Pathology)  
 Consultant Pathologist



|                                   |  |
|-----------------------------------|--|
| Patient Name : Mrs.SUJATHA JATOTH | Collected : 17/Oct/2024 09:34AM            |
| Age/Gender : 50 Y 0 M 4 D/F       | Received : 17/Oct/2024 11:58AM             |
| UHID/MR No : CIND.0000172475      | Reported : 17/Oct/2024 12:31PM             |
| Visit ID : CINDOPV242933          | Status : Final Report                      |
| Ref Doctor : Self                 | Sponsor Name : ARCOFEMI HEALTHCARE LIMITED |
| Emp/Auth/TPA ID : 22S35825        |  |

DEPARTMENT OF BIOCHEMISTRY

ARCOFEMI - MEDIWHEEL - FULL BODY ANNUAL PLUS CHECK ADVANCED - FEMALE - 2D ECHO - PAN INDIA - FY232

| Test Name   | Result | Unit  | Bio. Ref. Interval | Method     |
|---|--------|-------|--------------------|------------|
| <b>HBA1C (GLYCATED HEMOGLOBIN) , WHOLE BLOOD EDTA</b> |        |       |                    |            |
| HBA1C, GLYCATED HEMOGLOBIN                            | 6.3    | %     |                    | HPLC       |
| ESTIMATED AVERAGE GLUCOSE (eAG)                       | 134    | mg/dL |                    | Calculated |

**Comment:**

Reference Range as per American Diabetes Association (ADA) 2023 Guidelines:

| REFERENCE GROUP        | HBA1C %   |
|------------------------|-----------|
| NON DIABETIC           | <5.7      |
| PREDIABETES            | 5.7 – 6.4 |
| DIABETES               | ≥ 6.5     |
| DIABETICS              |           |
| EXCELLENT CONTROL      | 6 – 7     |
| FAIR TO GOOD CONTROL   | 7 – 8     |
| UNSATISFACTORY CONTROL | 8 – 10    |
| POOR CONTROL           | >10       |

**Note:** Dietary preparation or fasting is not required.

1. HbA1c is recommended by American Diabetes Association for Diagnosing Diabetes and monitoring Glycemic Control by American Diabetes Association guidelines 2023.

2. Trends in HbA1c values is a better indicator of Glycemic control than a single test.

3. Low HbA1c in Non-Diabetic patients are associated with Anemia (Iron Deficiency/Hemolytic), Liver Disorders, Chronic Kidney Disease. Clinical Correlation is advised in interpretation of low Values.

4. Falsely low HbA1c (below 4%) may be observed in patients with clinical conditions that shorten erythrocyte life span or decrease mean erythrocyte age. HbA1c may not accurately reflect glycemic control when clinical conditions that affect erythrocyte survival are present.

5. In cases of Interference of Hemoglobin variants in HbA1c, alternative methods (Fructosamine) estimation is recommended for Glycemic Control

A: HbF >25%

B: Homozygous Hemoglobinopathy.

(Hb Electrophoresis is recommended method for detection of Hemoglobinopathy)



Dr.Govinda Raju N L  
MSc,PhD(Biochemistry)  
Consultant Biochemistry

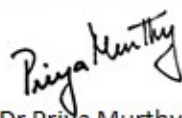

Dr Priya Murthy  
M.B.B.S,M.D(Pathology)  
Consultant Pathologist



THIS TEST HAS BEEN PERFORMED AT APOLLO HEALTH AND LIFESTYLE LIMITED- RRL BANGALORE

SIN No:IRA241002978

**Apollo Health and Lifestyle Limited**

(CIN - U061107C2009PH6115819)

This test has been performed at Apollo Health & Lifestyle Ltd, RRL BANGALORE Laboratory,  
Regd. Office: 1-10-60/62, Ashoka Raghupathi Chambers, 5th Floor, Begumpet, Hyderabad, Telangana - 500 016 |

www.apollohl.com | Email ID: enquiry@apollohl.com, Ph No: 040-4904 7777, Fax No: 4904 7744

Address:

32/100/125, Doddabangla Village, Neeladri Main Road,  
Neeladri Nagar, Electronic city, Bengaluru,  
Karnataka- 560034

APOLLO CLINICS NETWORK

Telangana: Hyderabad (AS Rao Nagar | Chanda Nagar | Kondapur | Nallakunta | Nizampet | Manikonda | Uppal) | Andhra Pradesh: Vizag (Seethamma Peta) | Karnataka: Bangalore (Basavanagudi | Bellandur | Electronics City | Fraser Town | HSR Layout | Indira Nagar | JP Nagar | Kundalahalli | Koramangala | Sarjapur Road) | Mysore (VV Mohalla) | Tamilnadu: Chennai (Annanagar | Kotturpuram | Mogappair | T Nagar | Valasaravakkam | Velachery) | Maharashtra: Pune (Aundh | Nigdi Pradhikaran | Viman Nagar | Wanowrie) | Uttar Pradesh: Ghaziabad (Indrapuram) | Gujarat: Ahmedabad (Satellite) | Punjab: Amritsar (Court Road) | Haryana: Faridabad (Railway Station Road)

|                                   |  |
|-----------------------------------|--|
| Patient Name : Mrs.SUJATHA JATOTH | Collected : 17/Oct/2024 09:34AM            |
| Age/Gender : 50 Y 0 M 4 D/F       | Received : 17/Oct/2024 11:53AM             |
| UHID/MR No : CIND.0000172475      | Reported : 17/Oct/2024 12:29PM             |
| Visit ID : CINDOPV242933          | Status : Final Report                      |
| Ref Doctor : Self                 | Sponsor Name : ARCOFEMI HEALTHCARE LIMITED |
| Emp/Auth/TPA ID : 22S35825        |  |

DEPARTMENT OF BIOCHEMISTRY

ARCOFEMI - MEDIWHEEL - FULL BODY ANNUAL PLUS CHECK ADVANCED - FEMALE - 2D ECHO - PAN INDIA - FY232

| Test Name                    | Result | Unit  | Bio. Ref. Interval | Method                     |
|------------------------------|--------|-------|--------------------|----------------------------|
| <b>LIPID PROFILE , SERUM</b> |        |       |                    |                            |
| TOTAL CHOLESTEROL            | 213    | mg/dL | <200               | CHO-POD                    |
| TRIGLYCERIDES                | 128    | mg/dL | <150               | GPO-POD                    |
| HDL CHOLESTEROL              | 58     | mg/dL | 40-60              | Enzymatic Immunoinhibition |
| NON-HDL CHOLESTEROL          | 155    | mg/dL | <130               | Calculated                 |
| LDL CHOLESTEROL              | 129.7  | mg/dL | <100               | Calculated                 |
| VLDL CHOLESTEROL             | 25.6   | mg/dL | <30                | Calculated                 |
| CHOL / HDL RATIO             | 3.68   |       | 0-4.97             | Calculated                 |
| ATHEROGENIC INDEX (AIP)      | < 0.01 |       | <0.11              | Calculated                 |

**Comment:**

Reference Interval as per National Cholesterol Education Program (NCEP) Adult Treatment Panel III Report.

|                     | Desirable                              | Borderline High | High      | Very High |
|---------------------|--|-----------------|-----------|-----------|
| TOTAL CHOLESTEROL   | < 200                                  | 200 - 239       | ≥ 240     |           |
| TRIGLYCERIDES       | <150                                   | 150 - 199       | 200 - 499 | ≥ 500     |
| LDL                 | Optimal < 100<br>Near Optimal 100-129  | 130 - 159       | 160 - 189 | ≥ 190     |
| HDL                 | ≥ 60                                   |                 |           |           |
| NON-HDL CHOLESTEROL | Optimal <130;<br>Above Optimal 130-159 | 160-189         | 190-219   | >220      |

  
**Dr.Govinda Raju N L**  
 MSc,PhD(Biochemistry)  
 Consultant Biochemistry

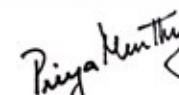
  
**Dr Priya Murthy**  
 M.B.B.S,M.D(Pathology)  
 Consultant Pathologist



THIS TEST HAS BEEN PERFORMED AT APOLLO HEALTH AND LIFESTYLE LIMITED- RRL BANGALORE  
 SIN No:IRA241002973

**Apollo Health and Lifestyle Limited**

(CIN - U061107C2009PH6115819)  
 This test has been performed at Apollo Health & Lifestyle Ltd, RRL BANGALORE Laboratory,  
 Regd. Office: 1-10-60/62, Ashoka Raghupathi Chambers, 5th Floor, Begumpet, Hyderabad, Telangana - 500 016 |  
 www.apollohl.com | Email ID: enquiry@apollohl.com, Ph No: 040-4904 7777, Fax No: 4904 7744

Address:  
 32/100/125, Doddabangla Village, Neeladri Main Road,  
 Neeladri Nagar, Electronic city, Bengaluru,  
 Karnataka- 560034

|                                   |  |
|-----------------------------------|--|
| Patient Name : Mrs.SUJATHA JATOTH | Collected : 17/Oct/2024 09:34AM            |
| Age/Gender : 50 Y 0 M 4 D/F       | Received : 17/Oct/2024 11:53AM             |
| UHID/MR No : CIND.0000172475      | Reported : 17/Oct/2024 12:29PM             |
| Visit ID : CINDOPV242933          | Status : Final Report                      |
| Ref Doctor : Self                 | Sponsor Name : ARCOFEMI HEALTHCARE LIMITED |
| Emp/Auth/TPA ID : 22S35825        |  |

DEPARTMENT OF BIOCHEMISTRY

ARCOFEMI - MEDIWHEEL - FULL BODY ANNUAL PLUS CHECK ADVANCED - FEMALE - 2D ECHO - PAN INDIA - FY232

| Test Name                                | Result | Unit  | Bio. Ref. Interval | Method             |
|--|--------|-------|--------------------|--------------------|
| <b>LIVER FUNCTION TEST (LFT) , SERUM</b> |        |       |                    |                    |
| BILIRUBIN, TOTAL                         | 0.38   | mg/dL | 0.3-1.2            | DPD                |
| BILIRUBIN CONJUGATED (DIRECT)            | 0.07   | mg/dL | <0.2               | DPD                |
| BILIRUBIN (INDIRECT)                     | 0.31   | mg/dL | 0.0-1.1            | Dual Wavelength    |
| ALANINE AMINOTRANSFERASE (ALT/SGPT)      | 15     | U/L   | <35                | IFCC               |
| ASPARTATE AMINOTRANSFERASE (AST/SGOT)    | 15.0   | U/L   | <35                | IFCC               |
| AST (SGOT) / ALT (SGPT) RATIO (DE RITIS) | 1.0    |       | <1.15              | Calculated         |
| ALKALINE PHOSPHATASE                     | 74.00  | U/L   | 30-120             | IFCC               |
| PROTEIN, TOTAL                           | 8.04   | g/dL  | 6.6-8.3            | Biuret             |
| ALBUMIN                                  | 4.48   | g/dL  | 3.5-5.2            | BROMO CRESOL GREEN |
| GLOBULIN                                 | 3.56   | g/dL  | 2.0-3.5            | Calculated         |
| A/G RATIO                                | 1.26   |       | 0.9-2.0            | Calculated         |

**Comment:**

LFT results reflect different aspects of the health of the liver, i.e., hepatocyte integrity (AST & ALT), synthesis and secretion of bile (Bilirubin, ALP), cholestasis (ALP, GGT), protein synthesis (Albumin) Common patterns seen:

1. Hepatocellular Injury:

\*AST – Elevated levels can be seen. However, it is not specific to liver and can be raised in cardiac and skeletal injuries.\*ALT – Elevated levels indicate hepatocellular damage. It is considered to be most specific lab test for hepatocellular injury. Values also correlate well with increasing BMI. Disproportionate increase in AST, ALT compared with ALP. AST: ALT (ratio) – In case of hepatocellular injury AST: ALT > 1 In Alcoholic Liver Disease AST: ALT usually >2. This ratio is also seen to be increased in NAFLD, Wilsons’s diseases, Cirrhosis, but the increase is usually not >2.

2. Cholestatic Patten:\*ALP – Disproportionate increase in ALP compared with AST, ALT. ALP elevation also seen in pregnancy, impacted by age and sex.\*Bilirubin elevated- predominantly direct , To establish the hepatic origin correlation with elevated GGT helps.

3. Synthetic function impairment:\*Albumin- Liver disease reduces albumin levels, Correlation with PT (Prothrombin Time) helps.

4. Associated tests for assessment of liver fibrosis - Fibrosis-4 and APRI Index.



Dr.Govinda Raju N L  
MSc,PhD(Biochemistry)  
Consultant Biochemistry

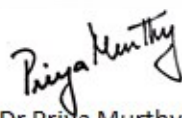

Dr Priya Murthy  
M.B.B.S,M.D(Pathology)  
Consultant Pathologist



THIS TEST HAS BEEN PERFORMED AT APOLLO HEALTH AND LIFESTYLE LIMITED- RRL BANGALORE  
SIN No:IRA241002973

**Apollo Health and Lifestyle Limited**

(CIN - U061107C2000PH6115849)  
This test has been performed at Apollo Health & Lifestyle Ltd, RRL BANGALORE Laboratory  
Regd. Office: 1-10-60/62, Ashoka Raghupathi Chambers, 5th Floor, Begumpet, Hyderabad, Telangana - 500 016 |  
www.apollohl.com | Email ID: enquiry@apollohl.com, Ph No: 040-4904 7777, Fax No: 4904 7744

Address:  
32/100/125, Doddabangla Village, Neeladri Main Road,  
Neeladri Nagar, Electronic city, Bengaluru,  
Karnataka- 560034

APOLLO CLINICS NETWORK

Telangana: Hyderabad (AS Rao Nagar | Chanda Nagar | Kondapur | Nallakunta | Nizampet | Manikonda | Uppal) | Andhra Pradesh: Vizag (Seethamma Peta) | Karnataka: Bangalore (Basavanagudi | Bellandur | Electronics City | Fraser Town | HSR Layout | Indira Nagar | JP Nagar | Kundalahalli | Koramangala | Sarjapur Road) | Mysore (VV Mohalla) | Tamilnadu: Chennai (Annanagar | Kotturpuram | Mogappair | T Nagar | Valasaravakkam | Velachery) | Maharashtra: Pune (Aundh | Nigdi Pradhikaran | Viman Nagar | Wanowrie) | Uttar Pradesh: Ghaziabad (Indrapuram) | Gujarat: Ahmedabad (Satellite) | Punjab: Amritsar (Court Road) | Haryana: Faridabad (Railway Station Road)

|                                   |  |
|-----------------------------------|--|
| Patient Name : Mrs.SUJATHA JATOTH | Collected : 17/Oct/2024 09:34AM            |
| Age/Gender : 50 Y 0 M 4 D/F       | Received : 17/Oct/2024 11:53AM             |
| UHID/MR No : CIND.0000172475      | Reported : 17/Oct/2024 12:29PM             |
| Visit ID : CINDOPV242933          | Status : Final Report                      |
| Ref Doctor : Self                 | Sponsor Name : ARCOFEMI HEALTHCARE LIMITED |
| Emp/Auth/TPA ID : 22S35825        |  |

DEPARTMENT OF BIOCHEMISTRY

ARCOFEMI - MEDIWHEEL - FULL BODY ANNUAL PLUS CHECK ADVANCED - FEMALE - 2D ECHO - PAN INDIA - FY232

| Test Name   | Result      | Unit   | Bio. Ref. Interval | Method                   |
|---|-------------|--------|--------------------|--------------------------|
| <b>RENAL PROFILE/KIDNEY FUNCTION TEST (RFT/KFT) , SERUM</b> |             |        |                    |                          |
| CREATININE  | 0.89        | mg/dL  | 0.66 - 1.09        | Modified Jaffe, Kinetic  |
| UREA  | 20.10       | mg/dL  | 17-43              | GLDH, Kinetic Assay      |
| BLOOD UREA NITROGEN   | 9.4         | mg/dL  | 8.0 - 23.0         | Calculated               |
| URIC ACID   | <b>6.36</b> | mg/dL  | 2.6-6.0            | Uricase PAP              |
| CALCIUM   | 9.40        | mg/dL  | 8.8-10.6           | Arsenazo III             |
| PHOSPHORUS, INORGANIC                                       | 3.80        | mg/dL  | 2.5-4.5            | Phosphomolybdate Complex |
| SODIUM  | 137         | mmol/L | 136-146            | ISE (Indirect)           |
| POTASSIUM   | 4.5         | mmol/L | 3.5-5.1            | ISE (Indirect)           |
| CHLORIDE  | 106         | mmol/L | 101-109            | ISE (Indirect)           |
| PROTEIN, TOTAL  | 8.04        | g/dL   | 6.6-8.3            | Biuret                   |
| ALBUMIN   | 4.48        | g/dL   | 3.5-5.2            | BROMO CRESOL GREEN       |
| GLOBULIN  | <b>3.56</b> | g/dL   | 2.0-3.5            | Calculated               |
| A/G RATIO   | 1.26        |        | 0.9-2.0            | Calculated               |



Dr. Govinda Raju N L  
MSc, PhD (Biochemistry)  
Consultant Biochemistry

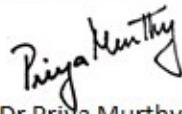

Dr. Priya Murthy  
M.B.B.S, M.D (Pathology)  
Consultant Pathologist



THIS TEST HAS BEEN PERFORMED AT APOLLO HEALTH AND LIFESTYLE LIMITED- RRL BANGALORE  
SIN No: IRA241002973

**Apollo Health and Lifestyle Limited**

(CIN - U061107C2800PHG115819)  
Regd. Office: 1-10-60/62, Ashoka Raghupathi Chambers, 5th Floor, Begumpet, Hyderabad, Telangana - 500 016 |  
www.apollohl.com | Email ID: enquiry@apollohl.com, Ph No: 040-4904 7777, Fax No: 4904 7744

Address:  
32/100/125, Doddabangla Village, Neeladri Main Road,  
Neeladri Nagar, Electronic city, Bengaluru,  
Karnataka - 560034



|                                   |  |
|-----------------------------------|--|
| Patient Name : Mrs.SUJATHA JATOTH | Collected : 17/Oct/2024 09:34AM            |
| Age/Gender : 50 Y 0 M 4 D/F       | Received : 17/Oct/2024 11:53AM             |
| UHID/MR No : CIND.0000172475      | Reported : 17/Oct/2024 12:28PM             |
| Visit ID : CINDOPV242933          | Status : Final Report                      |
| Ref Doctor : Self                 | Sponsor Name : ARCOFEMI HEALTHCARE LIMITED |
| Emp/Auth/TPA ID : 22S35825        |  |

**DEPARTMENT OF BIOCHEMISTRY**

**ARCOFEMI - MEDIWHEEL - FULL BODY ANNUAL PLUS CHECK ADVANCED - FEMALE - 2D ECHO - PAN INDIA - FY232**

| Test Name  | Result | Unit | Bio. Ref. Interval | Method |
|--|--------|------|--------------------|--------|
| <b>GAMMA GLUTAMYL TRANSPEPTIDASE (GGT) , SERUM</b> | 23.00  | U/L  | <38                | IFCC   |

*Priya Murthy*

Dr Priya Murthy  
M.B.B.S.,M.D(Pathology)  
Consultant Pathologist



|                                   |  |
|-----------------------------------|--|
| Patient Name : Mrs.SUJATHA JATOTH | Collected : 17/Oct/2024 09:34AM            |
| Age/Gender : 50 Y 0 M 4 D/F       | Received : 17/Oct/2024 11:23AM             |
| UHID/MR No : CIND.0000172475      | Reported : 17/Oct/2024 12:20PM             |
| Visit ID : CINDOPV242933          | Status : Final Report                      |
| Ref Doctor : Self                 | Sponsor Name : ARCOFEMI HEALTHCARE LIMITED |
| Emp/Auth/TPA ID : 22S35825        |  |

DEPARTMENT OF IMMUNOLOGY

ARCOFEMI - MEDIWHEEL - FULL BODY ANNUAL PLUS CHECK ADVANCED - FEMALE - 2D ECHO - PAN INDIA - FY232

| Test Name  | Result | Unit   | Bio. Ref. Interval | Method |
|--|--------|--------|--------------------|--------|
| <b>THYROID PROFILE TOTAL (T3, T4, TSH) , SERUM</b> |        |        |                    |        |
| TRI-IODOTHYRONINE (T3, TOTAL)                      | 0.9    | ng/mL  | 0.7-2.04           | CLIA   |
| THYROXINE (T4, TOTAL)                              | 9.2    | µg/dL  | 5.48-14.28         | CLIA   |
| THYROID STIMULATING HORMONE (TSH)                  | 4.733  | µIU/mL | 0.34-5.60          | CLIA   |

Comment:

|                             |  |
|-----------------------------|--|
| <b>For pregnant females</b> | <b>Bio Ref Range for TSH in uIU/ml (As per American Thyroid Association)</b> |
| First trimester             | 0.1 - 2.5  |
| Second trimester            | 0.2 – 3.0  |
| Third trimester             | 0.3 – 3.0  |

- TSH is a glycoprotein hormone secreted by the anterior pituitary. TSH activates production of T3 (Triiodothyronine) and its prohormone T4 (Thyroxine). Increased blood level of T3 and T4 inhibit production of TSH.
- TSH is elevated in primary hypothyroidism and will be low in primary hyperthyroidism. Elevated or low TSH in the context of normal free thyroxine is often referred to as sub-clinical hypo- or hyperthyroidism respectively.
- Both T4 & T3 provides limited clinical information as both are highly bound to proteins in circulation and reflects mostly inactive hormone. Only a very small fraction of circulating hormone is free and biologically active.
- Significant variations in TSH can occur with circadian rhythm, hormonal status, stress, sleep deprivation, medication & circulating antibodies.

| TSH   | T3   | T4   | FT4  | Conditions  |
|-------|------|------|------|---|
| High  | Low  | Low  | Low  | Primary Hypothyroidism, Post Thyroidectomy, Chronic Autoimmune Thyroiditis                    |
| High  | N    | N    | N    | Subclinical Hypothyroidism, Autoimmune Thyroiditis, Insufficient Hormone Replacement Therapy. |
| N/Low | Low  | Low  | Low  | Secondary and Tertiary Hypothyroidism   |
| Low   | High | High | High | Primary Hyperthyroidism, Goitre, Thyroiditis, Drug effects, Early Pregnancy                   |
| Low   | N    | N    | N    | Subclinical Hyperthyroidism   |
| Low   | Low  | Low  | Low  | Central Hypothyroidism, Treatment with Hyperthyroidism  |
| Low   | N    | High | High | Thyroiditis, Interfering Antibodies   |
| N/Low | High | N    | N    | T3 Thyrotoxicosis, Non thyroidal causes   |

  
**Dr. Govinda Raju N L**  
 MSc, PhD (Biochemistry)  
 Consultant Biochemistry

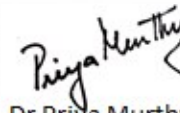
  
**Dr Priya Murthy**  
 M.B.B.S, M.D (Pathology)  
 Consultant Pathologist



THIS TEST HAS BEEN PERFORMED AT APOLLO HEALTH AND LIFESTYLE LIMITED- RRL BANGALORE

SIN No: IRA241002977

**Apollo Health and Lifestyle Limited**

(CIN - U061107C2800PH6115849)

This test has been performed at Apollo Health & Lifestyle Ltd, RRL BANGALORE Laboratory

Regd. Office: 1-10-60/62, Ashoka Raghupathi Chambers, 5th Floor, Begumpet, Hyderabad, Telangana - 500 016 |

www.apollohl.com | Email ID: enquiry@apollohl.com, Ph No: 040-4904 7777, Fax No: 4904 7744

Address:

3rd Floor, Delecta Bangaluru, Neeladri Main Road, Neeladri Nagar, Electronic city, Bengaluru, Karnataka - 560034



APOLLO CLINICS NETWORK

Telangana: Hyderabad (AS Rao Nagar | Chanda Nagar | Kondapur | Nallakunta | Nizampet | Manikonda | Uppal) | Andhra Pradesh: Vizag (Seethamma Peta) | Karnataka: Bangalore (Basavanagudi | Bellandur | Electronics City | Fraser Town | HSR Layout | Indira Nagar | JP Nagar | Kundalahalli | Koramangala | Sarjapur Road) | Mysore (VV Mohalla) | Tamilnadu: Chennai (Annanagar | Kotturpuram | Mogappair | T Nagar | Valasaravakkam | Velachery) | Maharashtra: Pune (Aundh | Nigdi Pradhikaran | Viman Nagar | Wanowrie) | Uttar Pradesh: Ghaziabad (Indrapuram) | Gujarat: Ahmedabad (Satellite) | Punjab: Amritsar (Court Road) | Haryana: Faridabad (Railway Station Road)

|                                   |  |
|-----------------------------------|--|
| Patient Name : Mrs.SUJATHA JATOTH | Collected : 17/Oct/2024 09:34AM            |
| Age/Gender : 50 Y 0 M 4 D/F       | Received : 17/Oct/2024 11:23AM             |
| UHID/MR No : CIND.0000172475      | Reported : 17/Oct/2024 12:20PM             |
| Visit ID : CINDOPV242933          | Status : Final Report                      |
| Ref Doctor : Self                 | Sponsor Name : ARCOFEMI HEALTHCARE LIMITED |
| Emp/Auth/TPA ID : 22S35825        |  |

**DEPARTMENT OF IMMUNOLOGY**

**ARCOFEMI - MEDIWHEEL - FULL BODY ANNUAL PLUS CHECK ADVANCED - FEMALE - 2D ECHO - PAN INDIA - FY232**

|      |      |      |      |  |
|------|------|------|------|--|
| High | High | High | High | Pituitary Adenoma; TSHoma/Thyrotropinoma |
|------|------|------|------|--|

*Govinda Raju N L*  
**Dr.Govinda Raju N L**  
 MSc,PhD(Biochemistry)  
 Consultant Biochemistry

*Priya Murthy*  
**Dr Priya Murthy**  
 M.B.B.S,M.D(Pathology)  
 Consultant Pathologist



THIS TEST HAS BEEN PERFORMED AT APOLLO HEALTH AND LIFESTYLE LIMITED- RRL BANGALORE  
 SIN No:IRA241002977

**Apollo Health and Lifestyle Limited**

(CIN - U06110TC2000PLG115819)  
 Regd. Office: 1-10-60/62, Ashoka Raghupathi Chambers, 5th Floor, Begumpet, Hyderabad, Telangana - 500 016 |  
 www.apollohl.com | Email ID: enquiry@apollohl.com, Ph No: 040-4904 7777, Fax No: 4904 7744

Address:  
 32/100/125, Doddabangla Village, Neeladri Main Road,  
 Neeladri Nagar, Electronic city, Bengaluru,  
 Karnataka - 560034

 **1860 500 7788**  
[www.apolloclinic.com](http://www.apolloclinic.com)

**APOLLO CLINICS NETWORK**  
 Telangana: Hyderabad (AS Rao Nagar | Chanda Nagar | Kondapur | Nallakunta | Nizampet | Manikonda | Uppal) | Andhra Pradesh: Vizag (Seethamma Peta) | Karnataka: Bangalore (Basavanagudi | Bellandur | Electronics City | Fraser Town | HSR Layout | Indira Nagar | JP Nagar | Kundalahalli | Koramangala | Sarjapur Road) | Mysore (VV Mohalla) | Tamilnadu: Chennai (Annanagar | Kotturpuram | Mogappair | T Nagar | Valasaravakkam | Velachery) | Maharashtra: Pune (Aundh | Nigdi Pradhikaran | Viman Nagar | Wanowrie) | Uttar Pradesh: Ghaziabad (Indrapuram) | Gujarat: Ahmedabad (Satellite) | Punjab: Amritsar (Court Road) | Haryana: Faridabad (Railway Station Road)

|                                   |  |
|-----------------------------------|--|
| Patient Name : Mrs.SUJATHA JATOTH | Collected : 17/Oct/2024 09:34AM            |
| Age/Gender : 50 Y 0 M 4 D/F       | Received : 17/Oct/2024 01:08PM             |
| UHID/MR No : CIND.0000172475      | Reported : 17/Oct/2024 01:44PM             |
| Visit ID : CINDOPV242933          | Status : Final Report                      |
| Ref Doctor : Self                 | Sponsor Name : ARCOFEMI HEALTHCARE LIMITED |
| Emp/Auth/TPA ID : 22S35825        |  |

DEPARTMENT OF CLINICAL PATHOLOGY

ARCOFEMI - MEDIWHEEL - FULL BODY ANNUAL PLUS CHECK ADVANCED - FEMALE - 2D ECHO - PAN INDIA - FY232

| Test Name  | Result   | Unit | Bio. Ref. Interval | Method                     |
|--|----------|------|--------------------|----------------------------|
| <b>COMPLETE URINE EXAMINATION (CUE) , URINE</b>      |          |      |                    |                            |
| <b>PHYSICAL EXAMINATION</b>                          |          |      |                    |                            |
| COLOUR   | YELLOW   |      | PALE YELLOW        | Visual                     |
| TRANSPARENCY   | CLEAR    |      | CLEAR              | Physical Measurement       |
| pH   | 5.5      |      | 5-7.5              | Double Indicator           |
| SP. GRAVITY  | 1.020    |      | 1.002-1.030        | Bromothymol Blue           |
| <b>BIOCHEMICAL EXAMINATION</b>                       |          |      |                    |                            |
| URINE PROTEIN  | NEGATIVE |      | NEGATIVE           | Protein Error Of Indicator |
| GLUCOSE  | NEGATIVE |      | NEGATIVE           | Glucose Oxidase            |
| URINE BILIRUBIN                                      | NEGATIVE |      | NEGATIVE           | Azo Coupling Reaction      |
| URINE KETONES (RANDOM)                               | NEGATIVE |      | NEGATIVE           | Sodium Nitro Prusside      |
| UROBILINOGEN   | NORMAL   |      | NORMAL             | Modified Ehrlich Reaction  |
| NITRITE  | NEGATIVE |      | NEGATIVE           | Diazotization              |
| LEUCOCYTE ESTERASE                                   | NEGATIVE |      | NEGATIVE           | Leucocyte Esterase         |
| <b>CENTRIFUGED SEDIMENT WET MOUNT AND MICROSCOPY</b> |          |      |                    |                            |
| PUS CELLS  | 2-3      | /hpf | 0-5                | Microscopy                 |
| EPITHELIAL CELLS                                     | 4-5      | /hpf | <10                | Microscopy                 |
| RBC  | NIL      | /hpf | 0-2                | Microscopy                 |
| CASTS  | NIL      |      | 0-2 Hyaline Cast   | Microscopy                 |
| CRYSTALS   | ABSENT   |      | ABSENT             | Microscopy                 |

**Comment:**

All urine samples are checked for adequacy and suitability before examination. All abnormal chemical examination are rechecked and verified by manual methods. Microscopy findings are reported as an average of 10 high power fields.



Dr. Rajalakshmi D  
M.B.B.S,M.D  
Consultant Pathologist



Dr. Vidya Aniket Gore  
M.B.B.S,M.D(Pathology)  
Consultant Pathologist



THIS TEST HAS BEEN PERFORMED AT APOLLO HEALTH

**Apollo Health and Lifestyle Limited** (CIN - 063110132000PLC115617)  
Registered Office: RRA-241102974 Pathi Chambers, 5th Floor, Begumpet, Hyderabad, Telangana - 500 016 |  
www.apollohl.com | Email ID: enquiry@apollohl.com, Ph No: 040-4904 7777, Fax No: 4904 7744  
This test has been performed at Apollo Health & Lifestyle Ltd, RRL BANGALORE Laboratory

Address:  
323/100/123, Doddathangur Village, Neeladri Main Road,  
Neeladri Nagar, Electronic city, Bengaluru,  
Karnataka - 560 034

 1860 500 7788  
www.apolloclinic.com

|                                   |  |
|-----------------------------------|--|
| Patient Name : Mrs.SUJATHA JATOTH | Collected : 17/Oct/2024 09:34AM            |
| Age/Gender : 50 Y 0 M 4 D/F       | Received : 17/Oct/2024 01:08PM             |
| UHID/MR No : CIND.0000172475      | Reported : 17/Oct/2024 02:06PM             |
| Visit ID : CINDOPV242933          | Status : Final Report                      |
| Ref Doctor : Self                 | Sponsor Name : ARCOFEMI HEALTHCARE LIMITED |
| Emp/Auth/TPA ID : 22S35825        |  |

DEPARTMENT OF CLINICAL PATHOLOGY

ARCOFEMI - MEDIWHEEL - FULL BODY ANNUAL PLUS CHECK ADVANCED - FEMALE - 2D ECHO - PAN INDIA - FY232

| Test Name                    | Result   | Unit | Bio. Ref. Interval | Method   |
|------------------------------|----------|------|--------------------|----------|
| URINE GLUCOSE(POST PRANDIAL) | NEGATIVE |      | NEGATIVE           | Dipstick |

| Test Name              | Result   | Unit | Bio. Ref. Interval | Method   |
|------------------------|----------|------|--------------------|----------|
| URINE GLUCOSE(FASTING) | NEGATIVE |      | NEGATIVE           | Dipstick |



Dr. Rajalakshmi D  
M.B.B.S,M.D  
Consultant Pathologist



Dr. Vidya Aniket Gore  
M.B.B.S,M.D(Pathology)  
Consultant Pathologist



THIS TEST HAS BEEN PERFORMED AT APOLLO HEALTH

**Apollo Health and Lifestyle Limited** (CIN - 063110132000PLC115017)  
 501, Nandhini Chambers, 5th Floor, Begumpet, Hyderabad, Telangana - 500 016 |  
 Bangalore - 560034  
 www.apollohl.com | Email ID: enquiry@apollohl.com, Ph No: 040-4904 7777, Fax No: 4904 7744

Address:  
 323/100/123, Doddathangur Village, Neeladri Main Road,  
 Neeladri Nagar, Electronic city, Bengaluru,  
 Karnataka - 560034

 1860 500 7788  
[www.apolloclinic.com](http://www.apolloclinic.com)

**Telangana:** Hyderabad (AS Rao Nagar | Chanda Nagar | Kondapur | Nallakunta | Nizampet | Manikonda | Uppal) | **Andhra Pradesh:** Vizag (Seethamma Peta) | **Karnataka:** Bangalore (Basavanagudi | Bellandur | Electronics City | Fraser Town | HSR Layout | Indira Nagar | JP Nagar | Kundalahalli | Koramangala | Sarjapur Road) | **Mysore** (VV Mohalla) | **Tamilnadu:** Chennai (Annanagar | Kotturpuram | Mogappair | T Nagar | Valasaravakkam | Velachery) | **Maharashtra:** Pune (Aundh | Nigdi Pradhikaran | Viman Nagar | Wanowrie) | **Uttar Pradesh:** Ghaziabad (Indrapuram) | **Gujarat:** Ahmedabad (Satellite) | **Punjab:** Amritsar (Court Road) | **Haryana:** Faridabad (Railway Station Road)

|                                   |  |
|-----------------------------------|--|
| Patient Name : Mrs.SUJATHA JATOTH | Collected : 17/Oct/2024 01:10PM            |
| Age/Gender : 50 Y 0 M 4 D/F       | Received : 18/Oct/2024 12:05PM             |
| UHID/MR No : CIND.0000172475      | Reported : 19/Oct/2024 01:00PM             |
| Visit ID : CINDOPV242933          | Status : Final Report                      |
| Ref Doctor : Self                 | Sponsor Name : ARCOFEMI HEALTHCARE LIMITED |
| Emp/Auth/TPA ID : 22S35825        |  |

DEPARTMENT OF CYTOLOGY

LBC PAP SMEAR , CERVICAL BRUSH SAMPLE

|            |                                  |  |
|------------|----------------------------------|--|
|            | <b>CYTOLOGY NO.</b>              | 22879/24   |
| <b>I</b>   | <b>SPECIMEN</b>                  |  |
| <b>a</b>   | SPECIMEN ADEQUACY                | ADEQUATE   |
| <b>b</b>   | <b>SPECIMEN TYPE</b>             | LIQUID-BASED PREPARATION (LBC)   |
|            | SPECIMEN NATURE/SOURCE           | CERVICAL SMEAR   |
| <b>c</b>   | ENDOCERVICAL-TRANSFORMATION ZONE | ABSENT   |
| <b>d</b>   | COMMENTS                         | SATISFACTORY FOR EVALUATION  |
| <b>II</b>  | <b>MICROSCOPY</b>                | Superficial and intermediate squamous epithelial cells with benign morphology.<br>Negative for intraepithelial lesion/malignancy |
| <b>III</b> | <b>RESULT</b>                    |  |
| <b>a</b>   | <b>EPITHEIAL CELL</b>            |  |
|            | SQUAMOUS CELL ABNORMALITIES      | NOT SEEN   |
|            | GLANDULAR CELL ABNORMALITIES     | NOT SEEN   |
| <b>b</b>   | <b>ORGANISM</b>                  | NIL  |
| <b>IV</b>  | <b>INTERPRETATION</b>            | NEGATIVE FOR INTRAEPITHELIAL LESION OR MALIGNANCY  |

Pap Test is a screening test for cervical cancer with inherent false negative results. Regular screening and follow-up is recommended (Bethesda-TBS-2014) revised

\*\*\* End Of Report \*\*\*

Result/s to Follow:  
PERIPHERAL SMEAR

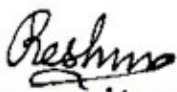

Dr. Reshma Stanly  
M.B.B.S, DNB(Pathology)  
Consultant Pathologist



THIS TEST HAS BEEN PERFORMED AT APOLLO HEALTH AND LIFESTYLE LIMITED- RRL BANGALORE  
SIN No:IRA241003017

Apollo Health and Lifestyle Limited, Global Reference Laboratory Hyderabad

Regd. Office: 1-10-60/62, Ashoka Raghupathi Chambers, 5th Floor, Begumpet, Hyderabad, Telangana - 500 016 |  
www.apollohl.com | Email ID: enquiry@apollohl.com, Ph No: 040-4904 7777, Fax No: 4904 7744

Address: 323/100/123, Doddathangur Village, Neeladri Main Road,  
Neeladri Nagar, Electronic city, Bengaluru,  
Karnataka - 560034



APOLLO CLINICS NETWORK

Telangana: Hyderabad (AS Rao Nagar | Chanda Nagar | Kondapur | Nallakunta | Nizampet | Manikonda | Uppal) | Andhra Pradesh: Vizag (Seethamma Peta) | Karnataka: Bangalore (Basavanagudi | Bellandur | Electronics City | Fraser Town | HSR Layout | Indira Nagar | JP Nagar | Kundalahalli | Koramangala | Sarjapur Road) | Mysore (VV Mohalla) | Tamilnadu: Chennai (Annanagar | Kotturpuram | Mogappair | T Nagar | Valasaravakkam | Velachery) | Maharashtra: Pune (Aundh | Nigdi Pradhikaran | Viman Nagar | Wanowrie) | Uttar Pradesh: Ghaziabad (Indrapuram) | Gujarat: Ahmedabad (Satellite) | Punjab: Amritsar (Court Road) | Haryana: Faridabad (Railway Station Road)

Patient Name : Mrs.SUJATHA JATOTH  
Age/Gender : 50 Y 0 M 4 D/F  
UHID/MR No : CIND.0000172475  
Visit ID : CINDOPV242933  
Ref Doctor : Self  
Emp/Auth/TPA ID : 22S35825

Collected : 17/Oct/2024 01:10PM  
Received : 18/Oct/2024 12:05PM  
Reported : 19/Oct/2024 01:00PM  
Status : Final Report  
Sponsor Name : ARCOFEMI HEALTHCARE LIMITED

#### TERMS AND CONDITIONS GOVERNING THIS REPORT

1. Reported results are for information and interpretation of the referring doctor or such other medical professionals, who understand reporting units, reference ranges and limitation of technologies. Laboratories not be responsible for any interpretation whatsoever.
2. It is presumed that the tests performed are, on the specimen / sample being to the patient named or identified and the verifications of particulars have been confirmed by the patient or his / her representative at the point of generation of said specimen.
3. The reported results are restricted to the given specimen only. Results may vary from lab to lab and from time to time for the same parameter for the same patient (within subject biological variation).
4. The patient details along with their results in certain cases like notifiable diseases and as per local regulatory requirements will be communicated to the assigned regulatory bodies.
5. The patient samples can be used as part of internal quality control, test verification, data analysis purposes within the testing scope of the laboratory.
6. This report is not valid for medico legal purposes. It is performed to facilitate medical diagnosis only.

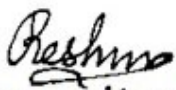

Dr. Reshma Stanly  
M.B.B.S, DNB(Pathology)  
Consultant Pathologist



THIS TEST HAS BEEN PERFORMED AT APOLLO HEALTH AND LIFESTYLE LIMITED- RRL BANGALORE  
SIN No:IRA241003017

**Apollo Health and Lifestyle Limited** (CIN: U95110TG2000PLC146819)  
This test has been performed at Apollo Health & Lifestyle Ltd, Global Reference Laboratory Hyderabad  
Regd. Office: 1-10-60/62, Ashoka Raghupathi Chambers, 5th Floor, Begumpet, Hyderabad, Telangana - 500 016 |  
www.apollohl.com | Email ID: enquiry@apollohl.com, Ph No: 040-4904 7777, Fax No: 4904 7744

Address:  
S29/100/123, Doddanangur Village, Neeladri Main Road,  
Neeladri Nagar, Electronic city, Bengaluru,  
Karnataka- 560034

#### APOLLO CLINICS NETWORK

Telangana: Hyderabad (AS Rao Nagar | Chanda Nagar | Kondapur | Nallakunta | Nizampet | Manikonda | Uppal) | Andhra Pradesh: Vizag (Seethamma Peta) | Karnataka: Bangalore (Basavanagudi | Bellandur | Electronics City | Fraser Town | HSR Layout | Indira Nagar | JP Nagar | Kundalahalli | Koramangala | Sarjapur Road) | Mysore (VV Mohalla) | Tamilnadu: Chennai (Annanagar | Kotturpuram | Mogappair | T Nagar | Valasaravakkam | Velachery) | Maharashtra: Pune (Aundh | Nigdi Pradhikaran | Viman Nagar | Wanowrie) | Uttar Pradesh: Ghazalbad (Indrapuram) | Gujarat: Ahmedabad (Satellite) | Punjab: Amritsar (Court Road) | Haryana: Faridabad (Railway Station Road)



---

|              |                       |                     |                 |
|--------------|-----------------------|---------------------|-----------------|
| Patient Name | : Mrs. Sujatha Jatoth | Age                 | : 50Yrs 5Days   |
| UHID         | : CIND.0000172475     | OP Visit No.        | : CINDOPV242933 |
| Printed On   | : 17-10-2024 11:28 AM | Advised/Pres Doctor | : --            |
| Department   | : Radiology           | Qualification       | : --            |
| Referred By  | : Self                | Registration No.    | : --            |
| Employer Id  | : 22S35825            |                     |                 |

---

## DEPARTMENT OF RADIOLOGY

---

### ULTRASOUND ABDOMEN AND PELVIS

**LIVER:** Appears normal in size, shape and echopattern. No focal parenchymal lesions identified. No evidence of intra/extrahepatic biliary tree dilatation noted. Portal vein appears to be of normal size.

**GALLBLADDER:** Moderately distended. No definite calculi identified. No evidence of abnormal wall thickening noted.

**SPLEEN:** Appears normal in size, shape and echopattern. No focal parenchymal lesions identified.

**PANCREAS:** Obscured by bowel gas. However, the visualized portion appear normal.

**KIDNEYS:** Both kidneys appear normal in size, shape and echopattern. Corticomedullary differentiation appears maintained. No evidence of calculi or hydronephrosis on either side.

**URINARY BLADDER:** Distended and appears normal. No evidence of abnormal wall thickening noted.

**UTERUS:** Anteverted and appears normal in size. Myometrial echoes appear normal. The endometrial lining appears intact. Endometrium measures 10 mm.

**OVARIES:** Both ovaries appearing normal in size and echopattern.

No free fluid is seen.

---



**IMPRESSION:**

**PROMINENT ENDOMETRIUM - SUGGESTED CLINICAL CORRELATION.**

---End Of The Report---



Dr.DHANALAKSHMI B  
MBBS, DMRD  
29543  
Radiology

|              |                       |                     |                 |
|--------------|-----------------------|---------------------|-----------------|
| Patient Name | : Mrs. Sujatha Jatoth | Age                 | : 50Yrs 5Days   |
| UHID         | : CIND.0000172475     | OP Visit No.        | : CINDOPV242933 |
| Printed On   | : 17-10-2024 11:28 AM | Advised/Pres Doctor | : --            |
| Department   | : Radiology           | Qualification       | : --            |
| Referred By  | : Self                | Registration No.    | : --            |
| Employeer Id | : 22S35825            |                     |                 |

## DEPARTMENT OF RADIOLOGY

### ULTRASOUND BOTH BREAST

Bilateral breast shows predominantly fatty and glandular breast parenchyma.

No evidence of abnormal focal lesions.

No evidence of any architectural distortion noted.

No ductal ectasia noted.

Skin and Subcutaneous tissue appears normal.

Right and left axilla: No significant lymphadenopathy .

**IMPRESSION : NO SIGNIFICANT PATHOLOGY NOTED IN BILATERAL  
BREAST PARENCHYMA.**

---End Of The Report---

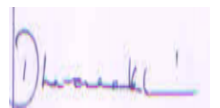

Dr.DHANALAKSHMI B  
MBBS, DMRD  
29543  
Radiology

|              |                       |                     |                 |
|--------------|-----------------------|---------------------|-----------------|
| Patient Name | : Mrs. Sujatha Jatoth | Age                 | : 50Yrs 5Days   |
| UHID         | : CIND.0000172475     | OP Visit No.        | : CINDOPV242933 |
| Printed On   | : 17-10-2024 12:03 PM | Advised/Pres Doctor | : --            |
| Department   | : Radiology           | Qualification       | : --            |
| Referred By  | : Self                | Registration No.    | : --            |
| Employer Id  | : 22S35825            |                     |                 |

---

**DEPARTMENT OF RADIOLOGY**

---

**X-RAY CHEST PA VIEW**

Both lung fields and hila are normal .

No obvious active pleuro-parenchymal lesion seen .

Both costophrenic and cardiophrenic angles are clear .

Both diaphragms are normal in position and contour .

Thoracic wall and soft tissues appear normal.

**CONCLUSION :**

**No obvious abnormality seen**

For clinical correlation.

---End Of The Report---



Dr.DHANALAKSHMI B  
MBBS, DMRD  
29543  
Radiology

Name : Mrs. Sujatha Jatoth      Age : 50Y 0M 4D  
 Address : Narayan Pillai Street Bangalore Karnataka INDIA 560001      sex : Female  
 Plan : ARCOFEMI MEDIWHEEL FEMALE AHC  
 CREDIT PAN INDIA OP AGREEMENT

UHID : CIND.0000172475



CIND.0000172475

OP No: CINDOPV242933  
 Bill No: CIND-OCR-102843  
 Date: Oct 17th, 2024, 9:13 AM

| Sno. | Service Type/Service Name   | Department           |                          |
|------|---|----------------------|--------------------------|
| 1    | ARCOFEMI - MEDIWHEEL - FULL BODY ANNUAL PLUS CHECK ADVANCED - FEMALE - 2D ECHO - PAN INDIA - FY2324 |                      |                          |
| 1    | ULTRASOUND - WHOLE ABDOMEN <i>-9 after 11:30 am</i>   | Ultrasound Radiology | <input type="checkbox"/> |
| 2    | FITNESS BY GENERAL PHYSICIAN  | Consultation         | <input type="checkbox"/> |
| 3    | HbA1c, GLYCATED HEMOGLOBIN  | Biochemistry         | <input type="checkbox"/> |
| 4    | LBC PAP TEST- PAPSURE <i>-3 after 11 am</i>   | Histopathology       | <input type="checkbox"/> |
| 5    | COMPLETE URINE EXAMINATION  | Clinical Pathology   | <input type="checkbox"/> |
| 6    | SONO MAMMOGRAPHY - SCREENING <i>-9 after 11:30 am</i>   | Mammography          | <input type="checkbox"/> |
| 7    | BLOOD GROUP ABO AND RH FACTOR   | Blood Bank           | <input type="checkbox"/> |
| 8    | LIVER FUNCTION TEST (LFT)   | Biochemistry         | <input type="checkbox"/> |
| 9    | GLUCOSE, POST PRANDIAL (PP), 2 HOURS (POST MEAL)  | Biochemistry         | <input type="checkbox"/> |
| 10   | GLUCOSE, FASTING  | Biochemistry         | <input type="checkbox"/> |
| 11   | OPHTHAL BY GENERAL PHYSICIAN <i>5 after 10 am</i>   | Consultation         | <input type="checkbox"/> |
| 12   | DIET CONSULTATION   | General              | <input type="checkbox"/> |
| 13   | DENTAL CONSULTATION <i>-1 after 10 am</i>   | Consultation         | <input type="checkbox"/> |
| 14   | BODY-MASS INDEX (BMI) <i>-6</i>   | General              | <input type="checkbox"/> |
| 15   | X-RAY CHEST PA <i>-10</i>   | X Ray Radiology      | <input type="checkbox"/> |
| 16   | HEMOGRAM + PERIPHERAL SMEAR   | Haematology          | <input type="checkbox"/> |
| 17   | PERIPHERAL SMEAR  | Haematology          | <input type="checkbox"/> |
| 18   | LIPID PROFILE   | Biochemistry         | <input type="checkbox"/> |
| 19   | 2 D ECHO <i>-9 after 10:45 am</i>   | Cardiology           | <input type="checkbox"/> |
| 20   | GYNAECOLOGY CONSULTATION <i>-3 after 11 am</i>  | Consultation         | <input type="checkbox"/> |
| 21   | ECG <i>-6</i>   | Cardiology           | <input type="checkbox"/> |
| 22   | THYROID PROFILE (TOTAL T3, TOTAL T4, TSH)   | Biochemistry         | <input type="checkbox"/> |
| 23   | ENT CONSULTATION  | Consultation         | <input type="checkbox"/> |
| 24   | URINE GLUCOSE(POST PRANDIAL)  | Clinical Pathology   | <input type="checkbox"/> |
| 25   | URINE GLUCOSE(FASTING)  | Clinical Pathology   | <input type="checkbox"/> |
| 26   | GAMMA GLUTAMYL TRANSFERASE (GGT)  | Biochemistry         | <input type="checkbox"/> |
| 27   | RENAL PROFILE/RENAL FUNCTION TEST (RFT/KFT)   | Biochemistry         | <input type="checkbox"/> |

17.10.2024

Mrs. Sujatha Jathin

50 yrs / F

|                |                 |                              |                     |
|----------------|-----------------|------------------------------|---------------------|
| Height : 168cm | Weight : 75.2kg | BMI : 26.8 kg/m <sup>2</sup> | Waist Circum : 90cm |
| Temp : 98.6°F  | Pulse : 75 bpm  | Resp : 18/r                  | B.P : 123/71 mmHg   |

General Examination / Allergies  
History

Clinical Diagnosis & Management Plan

Asthenia - AHC

Ears: MS

Nose: MS

Throat: MS

Follow up date:



Doctor Signature

Dr. RAVINDRANATH KUDVA

M.B.B.S., D.L.O.

E.N.T. SURGEON

KMC REG. No. 1854

WhatsApp Number : 970 100 3333

Toll Number : 1860 500 7788

Website : www.apolloclinic.com

Date : 17/10/2024 Department : Obstetrics & Gynaecology  
 Patient Name : Mrs. Sujatha Jatoth Doctor : Dr. V S GANGARANI  
 UHID : CIND.0000172475 Registration No. : 63332  
 Age / Gender : 50Yrs 4Days / Female Qualification : MBBS, DGO, DNB (OBG)  
 Consultation Timing : 9:14 AM

|          |          |        |                |
|----------|----------|--------|----------------|
| Height : | Weight : | BMI :  | Waist Circum : |
| Temp :   | Pulse :  | Resp : | B.P :          |

General Examination / Allergies  
History

Clinical Diagnosis & Management Plan

~~Oct 17/2024~~ Menopause 1yr BP + / 09  
 Thyroid + / 1st.  
 P<sub>3</sub> (3 MUI) . TL done .  
 nil complaints .  
 LBC pap done  
 Adv  
 CA 125  
 CEA .  
 Pbs . Calcimax Total → N  
 x food / mths

Follow up date:

Doctor Signature

**OPHTHAL PRESCRIPTION**

PATIENT NAME : Sujatha

DATE : 17.10.24

UHID NO :

AGE :

OPTOMETRIST NAME: Ms.Swathi

GENDER:

This is to certify that I have examined

years and findings of his/her eye examination are as follows,

|          | RIGHT EYE |       |      |      | LEFT EYE |       |      |      |
|----------|-----------|-------|------|------|----------|-------|------|------|
|          | SPH       | CYL   | AXIS | BCVA | SPH      | CYL   | AXIS | BCVA |
| Distance | —         | -0.50 | 95'  | 6/7  | —        | -0.50 | 105' | 6/6  |
| Add      | +2.00     | BL    |      |      |          |       |      |      |

PD - RE: \_\_\_\_\_ -LE: \_\_\_\_\_ -

Colour Vision: Normal

Remarks: for glasses

Apollo clinic Indiranagar

# PATIENT CASE SHEET



Name: Sujatha Age: 50 Gender: \_\_\_\_\_

Address: \_\_\_\_\_

UHID / Emp Id: \_\_\_\_\_

Ref. by Doctor

Treating Doctor

\_\_\_\_\_

Dr Sujatha

## Past Dental History:

*Ent of wisdom teeth*

## Past Medical History:

*Hypothyroid is on medication*

*Hypertension is on medication*

## Chief Complaint(s):

Investigation:

RVG

OPG

CBCT



# Apollo Clinic

## CONSENT FORM

Patient Name: Sujatha. S Age: 50  
UHID Number: 142475 Company Name: BOB.

I Mr/Mrs/Ms Sujatha. S Employee of \_\_\_\_\_

(Company) Want to inform you that I am ~~not~~ interested in getting the consultation on 19/10/24

Tests done which is a part of my routine health check package.

And I claim the above statement in my full consciousness.

Patient Signature: Sujatha Date: 17/10/24

### Apollo Health and Lifestyle Limited

(CIN - U85110TG2000PLC115819)

Regd. Office: 1-10-60/62, Ashoka Raghupathi Chambers, 5th Floor, Begumpet, Hyderabad, Telangana - 500 016

Ph No: 040-4904 7777, Fax No: 4904 7744 | Email ID: enquiry@apollohi.com | www.apollohi.com

### APOLLO CLINICS NETWORK KARNATAKA

**Bangalore** (Basavanagudi | Bellandur | Electronic City | Fraser Town | HSR Layout | Indira Nagar | JP Nagar | Kundalahalli | Koramangala | Sarjapur Road) **Mysore** (VV Mohalla)

Online appointments: www.apolloclinic.com

TO BOOK AN APPOINTMENT

**1860 500 7788**

|                                  |                         |                          |
|----------------------------------|-------------------------|--------------------------|
| <b>NAME: Mrs. Sujatha Jatoth</b> | <b>AGE/SEX: 50Y/M</b>   | <b>OP NUMBER: 172475</b> |
| <b>Ref By : SELF</b>             | <b>DATE: 17-10-2024</b> |                          |

**M mode and doppler measurements:**

| CM             | CM                   | M/sec                  |                     |
|----------------|----------------------|------------------------|---------------------|
| <b>AO: 2.8</b> | <b>IVS(D): 1.1</b>   | <b>MV: E Vel: 0.95</b> | <b>A Vel : 0.74</b> |
| <b>LA: 3.0</b> | <b>LVIDD(D): 4.4</b> | <b>AV Peak: 1.65</b>   |                     |
|                | <b>LVPW(D): 1.1</b>  | <b>PV peak: 1.32</b>   |                     |
|                | <b>IVS(S): 1.7</b>   |                        |                     |
|                | <b>LVID(S): 2.4</b>  |                        |                     |
|                | <b>LVPW(S): 1.6</b>  |                        |                     |
|                | <b>LVEF: 60%</b>     |                        |                     |
|                |                      |                        |                     |

**Descriptive findings:**

|                         |               |
|-------------------------|---------------|
| <b>Left Ventricle</b>   | <b>Normal</b> |
| <b>Right Ventricle:</b> | <b>Normal</b> |
| <b>Left Atrium:</b>     | <b>Normal</b> |
| <b>Right Atrium:</b>    | <b>Normal</b> |
| <b>Mitral Valve:</b>    | <b>Normal</b> |
| <b>Aortic Valve:</b>    | <b>Normal</b> |
| <b>Tricuspid Valve:</b> | <b>Normal</b> |
| <b>IAS:</b>             | <b>Normal</b> |
| <b>IVS:</b>             | <b>Normal</b> |
| <b>Pericardium:</b>     | <b>Normal</b> |

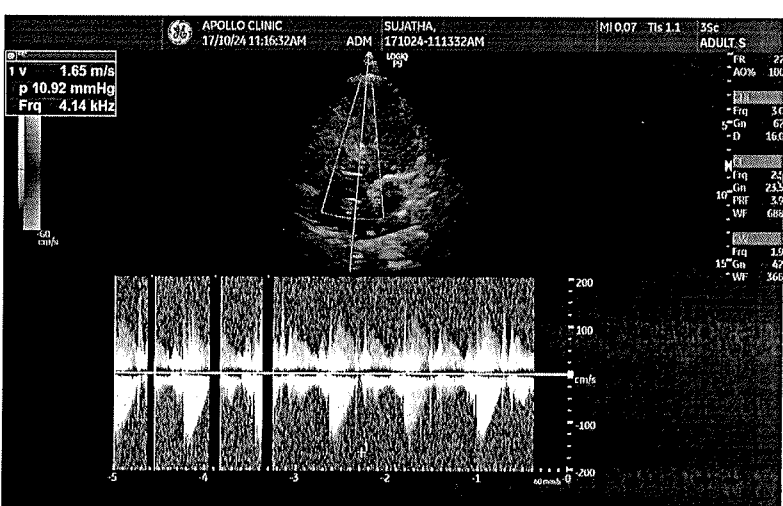
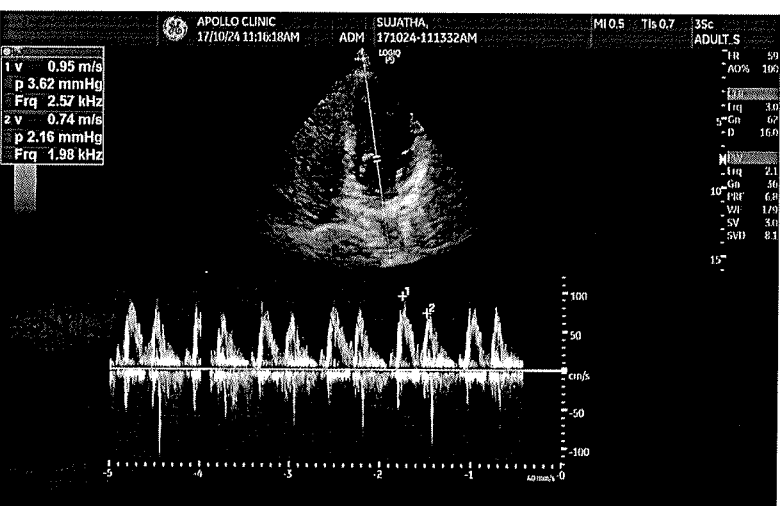
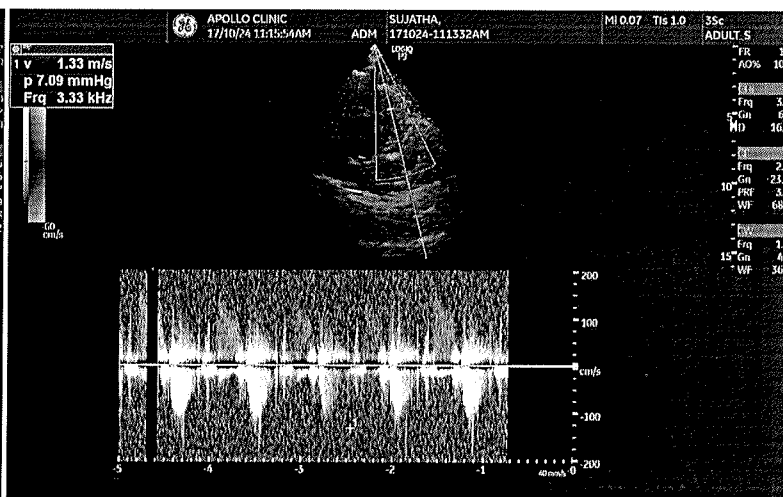
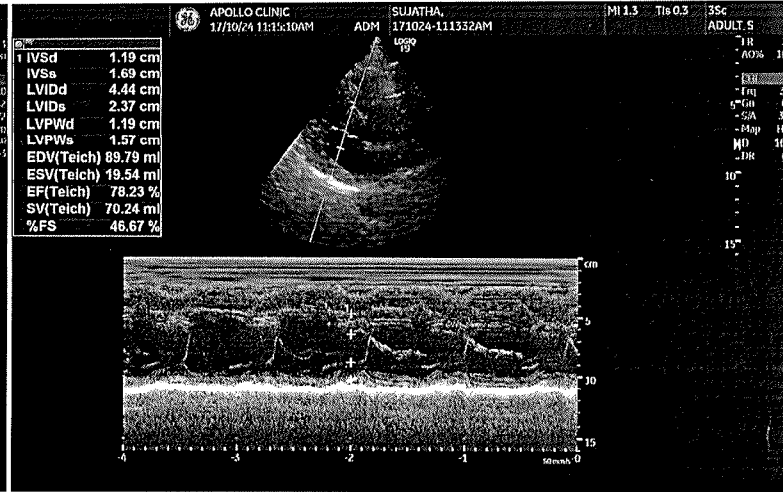
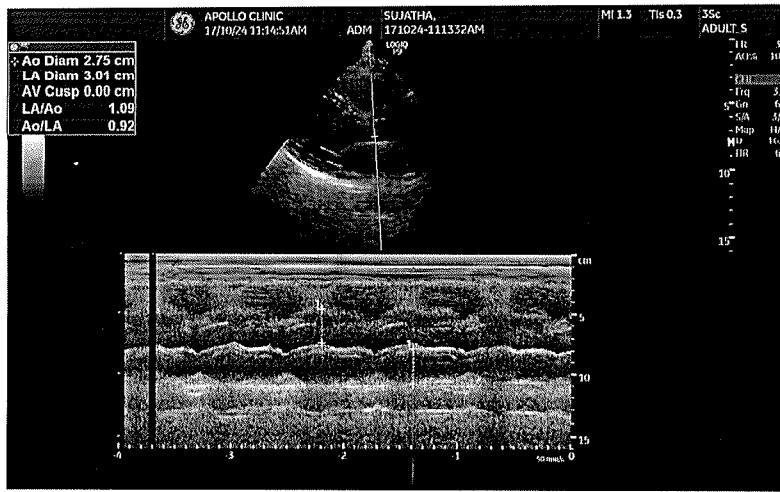

Mrs sujatha  
ID: 472475

13.10.1974  
50 Years

Female

17.10.2024 10:44:22  
APOLLO CLINIC  
INDIRANAGAR  
BANGALORE

Location:  
Room:  
Order Number:  
Indication:  
Medication 1:  
Medication 2:  
Medication 3:

76 bpm  
-- / -- mmHg

QRS 76 ms  
QT/QTcBaz 390 / 438 ms  
PR 136 ms  
P 92 ms  
RR/PP 786 / 789 ms  
P / QRS / T 43 / 26 / 45 degrees

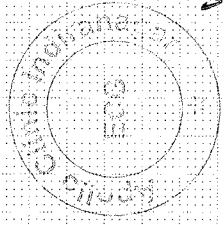

Technician  
Ordering Ph:  
Referring Ph:  
Attending Ph:

*Handwritten signature*  
DR. M. SUDHAKAR RAO  
FACC, FESC, FSCAI

M.B.B.S. MD. DM(Cardiolo) FACC  
Consultant Cardiologist  
KMC Reg. No. C/0600001047K  
Apollo Clinic

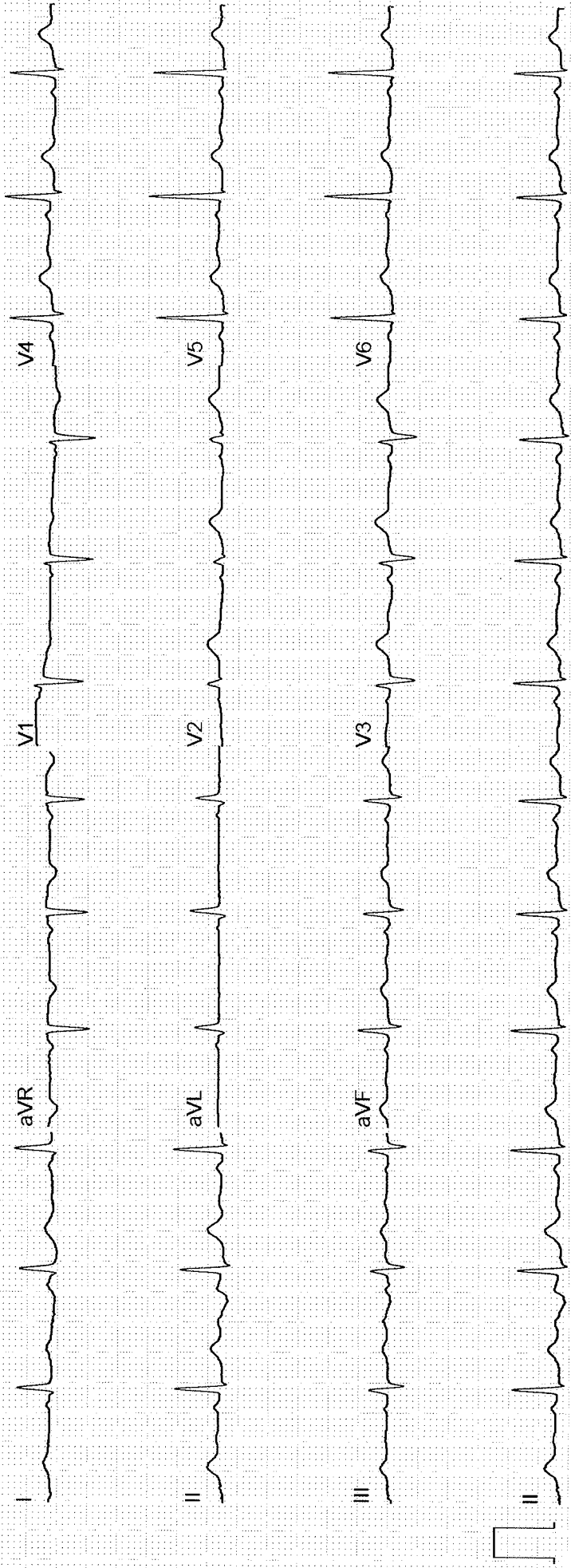

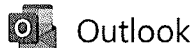
**Health Check up Booking Confirmed Request(22S35879),Package Code-, Beneficiary Code-292459**

From Mediwheel <wellness@mediwheel.in>

Date Wed 2024-10-16 17:40

To Mayo Hall , Bengaluru North Region <VJMAYO@bankofbaroda.com>

Cc customercare@mediwheel.in <customercare@mediwheel.in>

गया है. अगर आप प्रेषक को नहीं जानते तो मेल में दी गयी लिंक पर क्लिक ना करें या अटैचमेंट ना खोलें.  
D FROM OUTSIDE OF THE BANK'S DOMAIN. DO NOT CLICK ON LINKS OR OPEN A

**011-41195959**

Dear **MR. J HANMANTHU**,

We are pleased to confirm your health checkup booking request with the following details.

**Name of Diagnostic/Hospital** : Apollo Clinic - Indiranagar  
**Address of Diagnostic/Hospital-** 2012,1st floor, Above vision express, Next to Starbucks, 100 feet road, HAL 2nd stage, Indiranagar - 560038  
**City** : Bangalore  
**State** : Karnataka  
**Pincode** : 560038  
**Appointment Date** : 17-10-2024  
**Confirmation Status** : Booking Confirmed  
**Preferred Time** : 08:30 AM - 09:00 AM  
**Booking Status** : Booking Confirmed

| Member Information |         |        |
|--------------------|---------|--------|
| Booked Member Name | Age     | Gender |
| Sujatha Jatoh      | 50 year | Female |

**Note - Please note to not pay any amount at the center.**

**Instructions to undergo Health Check:**

- Please ensure you are on complete fasting for 10-To-12-Hours prior to check.
- During fasting time do not take any kind of medication, alcohol, cigarettes, tobacco or any other liquids (except Water) in the morning.
- Bring urine sample in a container if possible (containers are available at the Health Check centre).
- Please bring all your medical prescriptions and previous health medical records with you.



भारत सरकार  
Government of India



Issue Date: 16/08/2011



జాతోతి సుజాత  
Jatothi Sujatha  
పుట్టిన తేదీ / DOB : 13/10/1974  
స్త్రీ / Female

आधार पहचान का प्रमाण है, नागरिकता का नहीं।  
Aadhaar is a proof of identity, not of citizenship.

7982 2471 5362

मेरा आधार, मेरी पहचान