

21

Name : MR.INDORIA PIYUSH UHID. : Outside
 Age/Sex : 30 Y/Male Lab : 20240219009 IPD/OPD Status : OPD
 Date : 19/02/2024 10:00:21 AM consultant : SELF
 CATEGORY : GENERAL

Sample No.: 21

Item	Result	Unit	Ref. Range	Note
WBC	8.14	10 ⁹ /L	4 - 11	
NEU%	68.6	%	40 - 75	
LYM%	23.6	%	20 - 50	
MON%	7.4	%	3 - 10	
EOS%	0.3	%	0.4 - 6	L
BAS%	0.1	%	0 - 1	
NEU#	5.59	10 ⁹ /L	1.8 - 6.3	
LYM#	1.92	10 ⁹ /L	1.1 - 3.2	
MON#	0.6	10 ⁹ /L	0.1 - 0.6	
EOS#	0.02	10 ⁹ /L	0.02 - 0.52	
BAS#	0.01	10 ⁹ /L	0 - 0.06	
RBC	4.63	10 ¹² /L	3.5 - 5.5	
HGB	13.7	g/dL	11 - 17.5	
MCHC	32.8	g/dL	31.6 - 35.4	
MCH	29.7	pg	27 - 34	
MCV	90.4	fL	82 - 100	
RDW-CV	12.8	%	11 - 16	
RDW-SD	43.6	fL	35 - 56	
HCT	41.8	%	33 - 51	
PLT	300	10 ⁹ /L	150 - 450	
MPV	7.5	fL	6.5 - 12	
PDW	14.3	fL	10 - 18	
PCT	0.225	%	0.108 - 0.282	
P-LCR	12.7	%	11 - 45	
*IG%	0.1	%		
*IG#	0.01	10 ⁹ /L		
*ALY%	0.7	%		
*ALY#	0.06	10 ⁹ /L		

DIFF-Main



DIFF-Sub



RBC

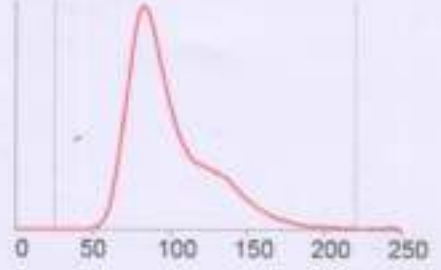

PLT

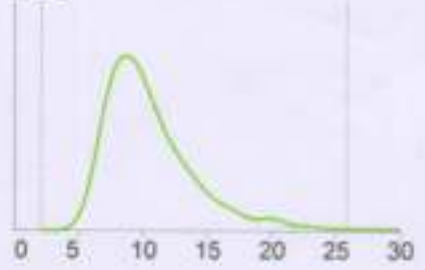

Test Time: 17/02/2024 11:55
 ***means that it is a advanced parameter.

[Signature]
 TECHNOLOGIST^{AM}

PATHOLOGIST

(THIS REPORT IS NOT VALID FOR MEDICO LEGAL PURPOSE)

Name :MR. INDORIA PIYUSH	UHID, No. :OutSide	IPD/OPD Status :OPD
Age/Sex :30 Y/Male	Lab No. :20240219009	consultant :SELF
Ref. Dr.	Receipt no : 80043	category :GENERAL

Collected at: 19/02/2024 10:02:00 AM

Report Gen at:19/02/2024 10:41:59
AM



Accession No

HAEMATOLOGY REPORT



Registration No

SAMPLE TYPE : EDTA BLOOD.

Investigations	Result	Unit	Biological Reference Interval
Erythrocyte Sedimentation Rate	-		
ESR	10	mm/h	0-9

*** End of Report ***



TECHNOLOGIST

PATHOLOGIST

Name :MR. INDORIA PIYUSH	UHID. No. :OutSide	IPD/OPD Status :OPD
Age/Sex :30 Y/Male	Lab No. :20240219009	consultant :SELF
Ref. Dr.	Receipt no : 80043	category :GENERAL

Collected at: 19/02/2024 10:02:00 AM

Report Gen at: 19/02/2024 10:42:14 AM



Accession No

IMMUNOLOGY



Registration No

SAMPLE TYPE : SERUM

Investigations	Result	Unit	Biological Reference Interval
T3	1.26	ng/dl	0.60 - 1.81
T4	9.88	ug/dl	4.50-12.50
SERUM TSH	6.90	mIU/L	0.30-4.50

Performed on automated TOSOH - 360 (ALERE)

NOTE:

Guidelines for Interpretation of abnormal thyroid function test

TSH	T4/FT4	T3/FT3	Interpretation
High	Normal	Normal	Mild(subclinical) Hypothyroidism .
High	Low	Low/Normal	Hypothyroidism .
Low	Normal	Normal	Mild(subclinical) Hyperthyroidism
Low	High/Normal	High/Normal	Hyperthyroidism .
Low	Low/Normal	Low/Normal	Rare pituitary(secondary) Hypothyroidism.

Note :

Various medication may affect thyroid gland function test result .
 Extreme stress and acute illness may also affect TSH test result .
 Result may be low during first trimester of pregnancy .



*** End of Report ***

[Signature]
 TECHNOLOGIST

PATHOLOGIST

Name :MR. INDORIA PIYUSH	UHID. No. :OutSide	IPD/OPD Status :OPD
Age/Sex :30 Y/Male	Lab No. :20240219009	consultant :SELF
Ref. Dr.	Receipt no : 80043	category :GENERAL

Collected at: 19/02/2024 10:02:00 AM

Report Gen at:19/02/2024 10:41:14 AM



Accession No

BIOCHEMISTRY



Registration No

SAMPLE TYPE : SERUM

Investigations	Result	Unit	Biological Reference Interval
LIVER FUNCTION TEST (LFT)			
SGOT (AST)	20.77	U/L	8-40
SGPT (ALT)	29.18	U/L	5-35
Alkaline Phosphatase	52.46	U/L	25 - 140
Serum Bilirubin (Total)	0.75	mg/dl	0.0 - 1.1
Serum Bilirubin (Direct)	0.32	mg/dl	0.0-0.3
Serum Bilirubin (Indirect)	0.43	mg/dl	0.1-1.0
Total Protein	6.36	g/dL	6-8
Albumin	4.29	g/dl	3-85
Globulin	2.07	g/dl	2.5 - 3.5
Albumin Globulin Ratio	2.07	Ratio	1.3 - 2.3

*** End of Report ***



[Signature]
TECHNOLOGIST

PATHOLOGIST

Name :MR. INDORIA PIYUSH	UHID. No. :OutSide	IPD/OPD Status :OPD
Age/Sex :30 Y/Male	Lab No. :20240219009	consultant :SELF
Ref. Dr.	Receipt no : 80043	category :GENERAL

Collected at: 19/02/2024 10:02:00 AM

Report Gen at:19/02/2024 10:40:55
AM



Accession No

BIOCHEMISTRY



Registration No

SAMPLE TYPE : SERUM

Investigations	Result	Unit	Biological Reference Interval
Blood Urea	27.81	mg/dl	10-45
Serum Creatinine	1.04	mg/dl	0.4-1.4
Uric Acid	4.51	mg/dl	2.7- 7.0

*** End of Report ***



TECHNOLOGIST

PATHOLOGIST

Name :MR. INDORIA PIYUSH	UHID, No. :OutSide	IPD/OPD Status :OPD
Age/Sex :30 Y/Male	Lab No. :20240219009	consultant :SELF
Ref. Dr.	Receipt no : 80043	category :GENERAL

Collected at: 19/02/2024 10:02:00 AM

Report Gen at:19/02/2024 10:40:09 AM



Accession No

BIOCHEMISTRY



Registration No

SAMPLE TYPE : EDTA BLOOD

Investigations	Result	Unit	Biological Reference Interval
HbA1C	5.48	%	

- <6.0 Non Diabetic Range
- 6.1-7.0 Diabetic With Very Good Control
- 7.1-8.0 Diabetic With Adequate Control
- 8.1-9.0 Diabetic With Suboptimal Control
- 9.1-10.0 Diabetic With Poor Control

(THIS TEST IS PERFORMED BY THE NYCO CARD READER)Glycated Haemoglobin (HbA1c) is established indicator of long term blood glucose concentration in patients with diabetes mellitus.Although monitoring of glycated haemoglobin has been proposed as a diagnostic test,it dose not have any role in the diagnosis of diabetes mellitus.

Glycated haemoglobin should be monitored every 3 months in al insulin treated patients.more frequents monitoring (every 4 weeks) is suggested in clinical situation such as diabetes in pregnancy or major change in therapy.The interpretation of glycated haemoglobin depends on the red blood cell having a normal lifespan.The conditions altering red cell survival may effect HbA1c value.In such cases HbA1c values must be compared with previous values from same paients.

*** End of Report ***



[Handwritten Signature]

TECHNOLOGIST

PATHOLOGIST

(THIS REPORT IS NOT VALID FOR MEDICO LEGAL PURPOSE)

Name : MR. INDORIA PIYUSH	UHID. No. : OutSide	IPD/OPD Status : OPD
Age/Sex : 30 Y/Male	Lab No. : 20240219009	consultant : SELF
Ref. Dr.	Receipt no : 80043	category : GENERAL

Collected at: 19/02/2024 10:02:00 AM

Report Gen at: 19/02/2024 10:40:43 AM



Accession No

BIOCHEMISTRY



Registration No

SAMPLE TYPE : SERUM

Investigations	Result	Unit	Biological Reference Interval
BLOOD SUGAR (FASTING)	87.216	mg/dl	60-110
BLOOD GLUCOSE P.P.	91.14	mg/dl	60-130
LIPID PROFILE.			
TOTAL CHOLESTROL	173.13	mg/dL	130 - 200
TRIGLYCERIDES.	88.36	mg/dl	< 170
CHOLESTEROL HDL	58.10	mg/dl	30-70
CHOLESTEROL LDL	97.36	mg/dl	<180
CHOLESTEROL VLDL	17.67	mg/dl	0-35
TOTAL CHOLESTEROL HDL RATIO	2.98	%	3-4.4
CHOLESTEROL LDL	1.68	%	0.1-3.0
CHOLESTEROL HDL RATIO			

BLOOD SUGAR PP : Methodology : GOD POD with Serum/plasma

*** End of Report ***



[Signature]
 TECHNOLOGIST

PATHOLOGIST

(THIS REPORT IS NOT VALID FOR MEDICO LEGAL PURPOSE)

कृष्णा
 हॉस्पिटल
 सेवा | सेवा | सुख

Address : Krishna Hospital, Devriya Balaji Mandir Road, R.C. Vyas, Bhilwara (Raj.)

16-02-2024 11:57:33 PM

ID : 84
Name : Indoria Prayush
Age : 30 Years
Height : cm
Gender : Male
Weight : kg

Diagnosis Information:
11: Sinus Bradycardia
621: Inverted T Wave(V5)

HR : 57 BPM
P Dur : 96 ms
PR Int : 135 ms
QRS Dur : 85 ms
QT/QTc Int : 414/405 ms
P/QRS/T axis : 43/42/34 °
RV5/SV1 amp : 0.153/0.125 mV
RV6/SV1 amp : 0.278 mV
RV6/SV2 amp : 1.275/1.589 mV

Report Confirmed by:

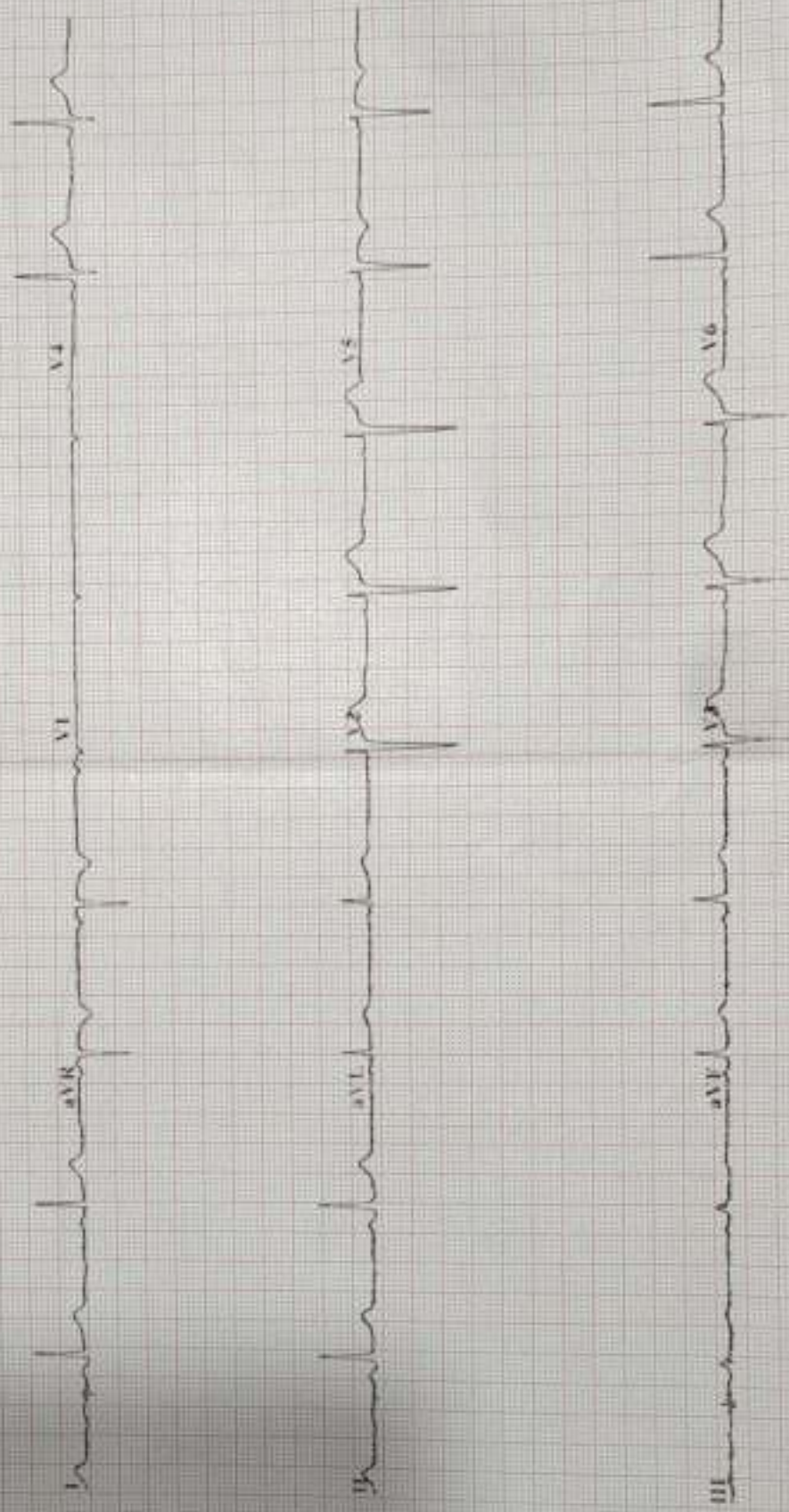

KRISHNA HOSPITAL

R



MR. INDORIA PIYUSH M 17/02/2024 30043 CHEST, PA

PATIENT NAME : MR. PIYUSH	DATE : 17/02/24
REFERRED BY : DR.K.C.KABRA	SEX : M AGE :

=: ABDOMINAL SONOGRAPHY: =

LIVER

Is normal in size, shape & in echotexture . No focal lesion or IHBR dilatation is seen. Portal vein is normal in diameter. Hepatic vein and IVC appear normal.

GALL BLADDER

Is adequately distended with normal wall thickness .
No e/o of any calculus/ sludge or mass lesion is seen.CBD is normal in diameter.

PANCREAS

Is normal in size and echotexture , .MPD appears normal in caliber .
Porto systemic axis appear normal.

SPLEEN

Normal in size & homogenous in echotexture. No focal lesion is seen .
Splenic vein is normal in diameter .

RIGHT KIDNEY : 83X36 MM

Right kidney normal in size, shape & echo texture, CMD maintained.
No e/o any calculus or hydronephrosis is seen.

LEFT KIDNEY: 82X39 MM

Left kidney normal in size, shape & echo texture, CMD maintained.
No e/o any calculus or hydronephrosis is seen.

URINARY BLADDER

Is well distended with normal wall thickness, No calculus or mass lesion is seen .

PROSTATE is normal in size, shape & echo texture.

No e/o free fluid in peritoneal cavity or any intra abdominal lymphadenopathy , obvious bowel pathology or any significant intra abdominal pathology.

IMPRESSION:-

➤ **NORMAL SONOGRAPHY OF ABDOMEN AND PELVIS .**
Please correlate clinically.

DR. PREETI DEVASTHALI
RMC-4858/15135



