

Jan
16/9/24
9552520310

1947
help@uidai.gov.in
www.uidai.gov.in
9956 7334 5167
VID : 9186 4977 4039 8941
Address:
S/O: Harmandan Singh, Mahavir Nagar,
Road-70, Gram Sarisabad, Phuvvar,
Patna, Bihar - 800002
S/O: हरमंदन सिंह, महावीर नगर,
रोड-70, ग्राम सरीसबाद,
फुववर, पटना - 800002
UIDAI
भारतीय जनसंख्या आयोग
UNION INFORMATION AUTHORITY OF INDIA



भारत सरकार
GOVERNMENT OF INDIA
रवि प्रकाश
Ravi Prakash
जन्म तिथि / DOB: 30/10/1996
पुरुष / MALE
Mobile No.: 8252760906
9956 7334 5167
VID : 9186 4977 4039 8941
मेरा आधार, मेरी पहचान

Ravi prakash
ID: coparte

37 Years

Male

16.09.2024 10:13:42 AM
slm hospital
sector 63
Gautam Budhha Nagar, UP-201307

Location:
Room:
Order Number:
Indication:
Medication 1:
Medication 2:
Medication 3:

72 bpm
--/-- mmHg

| | | |
|-------------|----------------------|---------------------|
| QT / QTcBaz | 84 ms | Normal sinus rhythm |
| PR | 362 / 396 ms | Normal ECG |
| P | 178 ms | |
| RR / PP | 100 ms | |
| P / QRS / T | 832 / 833 ms | |
| | 63 / 67 / 55 degrees | |

Technician:
Ordering Ph:
Referring Ph:
Attending Ph:

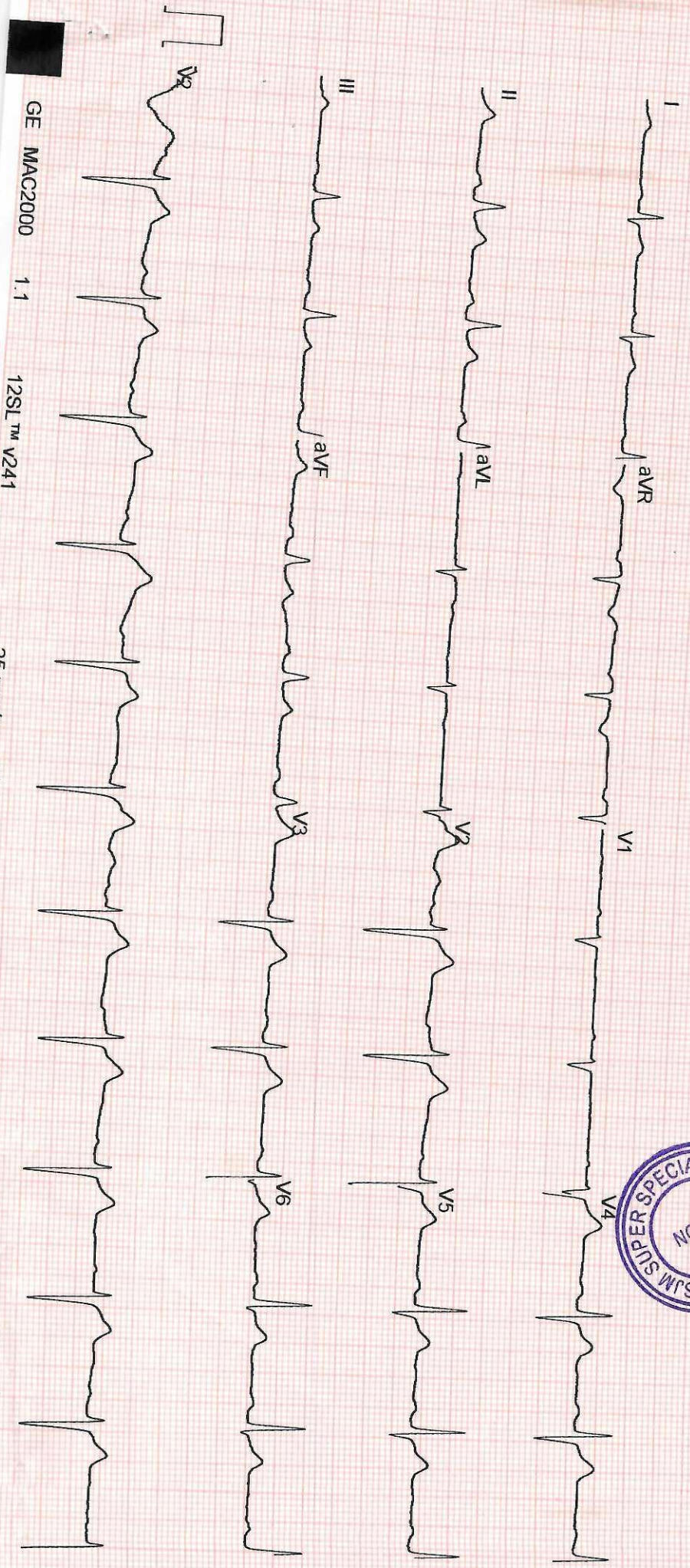
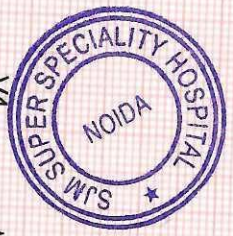

GE MAC2000 1.1 12SL™ V241

25 mm/s 10 mm/mV

Unconfirmed



SJM SUPER SPECIALITY HOSPITAL



100 Bedded Super Speciality Hospital

Sector-63, Noida, NH-9, Near Hindon Bridge

Ph.: 0120-6530900 / 10, Mob.: +91 9599259072

E-mail: sjmhospital@yahoo.com / Website: sjmhospital.com

(24 Hours Emergency, NICU/ICU, Pharmacy & Ambulance Available)

16/9/24

(IVF SPECIALIST)

- Dr. Pushpa Kaul (IVF)
- M.B.B.S, MD(Obst. & Gynae)
- Dr. Neha Zutshi (Embryologist)

OTHER SPECIALIST

- Dr. Pushpa Kaul (IVF)
- M.B.B.S, MD(Obst. & Gynae)
- Dr. Smritee Virmani (Endoscopy)
- MBBS, DGO, DNB, ICOG (Obst. & Gynae)
- Dr. Vinod Bhat
- M.B.B.S, MD (General Medicine)
- Dr. Vineet Gupta, MS (ENT)
- Dr. Naveen Gupta, MS (EYE)
- Dr. Ashutosh Singh, MS (Urology)
- Dr. Rahul Kaul (Spine Surgeon)
- MBBS, MS, (Orthopaedic)
- Dr Jaideep Gambhir, M.D(Psychiatrist)
- Consultant Psychiatry, Mob.: 8006888664
- Dr Monica Gambhir, MBBS
- Family Therapist & Relationship Counsellor
- Mob.: 8006888663
- Dr. B.P. Gupta, MS (Surgeon)
- Dr. Deepa Maheshwari
- M.B.B.S., MD, FRM, (IVF Specialist)
- Dr. Vivek Kumar Gupta
- MBBS, MS (General Surgeon)
- M.Ch. (Plastic Surgery)
- Dr. Anand Kumar
- MBBS, MD (Paediatrics)
- Dr. Amit kumar Kothari
- MBBS, MD (Medicine)
- Dr. Amit Aggarwal
- M.B.B.S., M.S. Ortho.

Mr. Ravi prakash

(38y/m)

Vn 616
e
g 616, N6

CSG
=

g

(CBE)

- Lubrex Eye Drops - 2T/D

X 2 monthly

- Has come for routine checkup

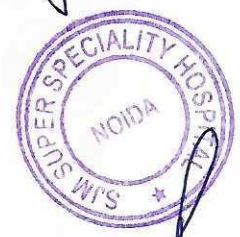

[Handwritten signature]

CGHS & AYUSHMAN BHARAT

+ Not for medico legal purpose + No substitution of drugs allowed

Panels Raksha TPA Pvt Ltd., Vipul Med Corp TPA Pvt Ltd., E-Meditek (TPA) Series Ltd., Medi-Assit India TPA Pvt Ltd., Park Mediclaim, Genins India TPA Pvt Ltd., Family Healthcare TPA Pvt Ltd., Medsave Healthcare TPA Pvt Ltd., Vidal Health Care TPA Pvt Ltd., MD India Healthcare, DHS TPA (India) Private Ltd., Medicate TPA Service (I) Pvt. Ltd., East West Assist TPA Pvt Ltd., United Healthcare Parekh TPA Pvt Ltd., Good Health TPA Services Ltd., Bajaj Allianz General Insurance Co. Ltd., IFFCO Tokio General Insurance Co. Ltd., IFFCO Tokio General Insurance Co. Ltd., Universal Insurance General Co. Ltd., Liberty Videocon General Insurance Co. Ltd., TATA AIG General Insurance Co. Ltd., Cholamandalam General Insurance Co. Ltd., Liberty Videocon General Insurance Co. Ltd., SBI General Insurance Co. Ltd., Kotak Mahindra General Insurance Co. Ltd., HDFC Standard Life Insurance Co. Ltd., The Oriental Insurance Co. Ltd.(Corporate), National Insurance Co. Ltd.(Corporate), The New India Insurance Co. Ltd. (Corporate), United India Insurance Co Ltd. (Corporate)

- Facilities:**
- 100 Beds. Private & Public wards
 - Inpatient & Outpatient - (OPD)Facilities
 - 24-Hour ambulance and emergency
 - 3 Operation theatres
 - Laposcopic & Conventional Surgery
 - In vitro fertilization centre (IVF)
 - Intensive Care Unit. (ICU)
 - Neonatal ICUs (NICU)
 - Dental Clinic
 - Computerized pathology lab
 - Digital X-ray and ultrasound
 - Physiotherapy facilities
 - 24-Hour Pharmacy
 - Cafeteria & Kitchen

Laboratory Report

| | | | |
|----------------|--------------------|---------------------|------------------------|
| Lab Serial no. | : LSHHI301292 | Mr. No | : 121185 |
| Patient Name | : Mr. RAVI PRAKASH | Reg. Date & Time | : 16-Sep-2024 10:15 AM |
| Age / Sex | : 38 Yrs / M | Sample Receive Date | : 16-Sep-2024 11:13 AM |
| Referred by | : Dr. SELF | Result Entry Date | : 16-Sep-2024 12:06PM |
| Doctor Name | : Dr. Vinod Bhat | Reporting Time | : 16-Sep-2024 12:06 PM |
| OPD | : OPD | | |

HAEMATOLOGY

CBC / COMPLETE BLOOD COUNT

| | results | unit | reference |
|------------------|---------|---------------|-------------|
| HB (Haemoglobin) | 12.60 | gm/dL | 12.0 - 17.0 |
| TLC | 3.22 | Thousand/mm | 4.0 - 11.0 |
| DLC | | | |
| Neutrophil | 51 | % | 40 - 70 |
| Lymphocyte | 34 | % | 20 - 40 |
| Eosinophil | 05 | % | 01 - 06 |
| Monocyte | 10 | % | 02 - 08 |
| Basophil | 00 | % | 00 - 01 |
| R.B.C. | 3.99 | Thousand / UI | 3.8 - 5.10 |
| P.C.V | 37.40 | million/UI | 00 - 40 |
| M.C.V. | 93.90 | fL | 78 - 100 |
| M.C.H. | 31.70 | pg | 27 - 31 |
| M.C.H.C. | 33.70 | g/dl | 32 - 36 |
| Platelet Count | 0.70 | Lacs/cumm | 1.5 - 4.5 |

INTERPRETATION:

To determine your general health status; to screen for, diagnose, or monitor any one of a variety of diseases and conditions that affect blood cells, such as anemia, infection, inflammation, bleeding disorder or cancer



technician :

Typed By : Mr. BIRJESH

Laboratory Report

| | | | |
|----------------|--------------------|---------------------|------------------------|
| Lab Serial no. | : LSHHI301292 | Mr. No | : 121185 |
| Patient Name | : Mr. RAVI PRAKASH | Reg. Date & Time | : 16-Sep-2024 10:15 AM |
| Age / Sex | : 38 Yrs / M | Sample Receive Date | : 16-Sep-2024 11:13 AM |
| Referred by | : Dr. SELF | Result Entry Date | : 16-Sep-2024 12:06PM |
| Doctor Name | : Dr. Vinod Bhat | Reporting Time | : 16-Sep-2024 12:06 PM |
| OPD | : OPD | | |

HAEMATOLOGY

| results | unit | reference |
|---|------|-----------|
| ESR / ERYTHROCYTE SEDIMENTATION RATE | | |
| ESR (Erythrocyte Sedimentation Rate) | 19 | mm/1hr |
| Comments | | 00 - 22 |

The ESR is a simple non-specific screening test that indirectly measures the presence of inflammation in the body. It reflects the tendency of red blood cells to settle more rapidly in the face of some disease states, usually because of increases in plasma fibrinogen, immunoglobulins, and other acute-phase reaction proteins. Changes in red cell shape or numbers may also affect the ESR.

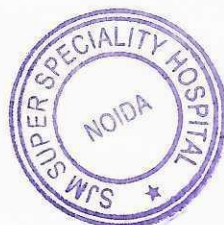
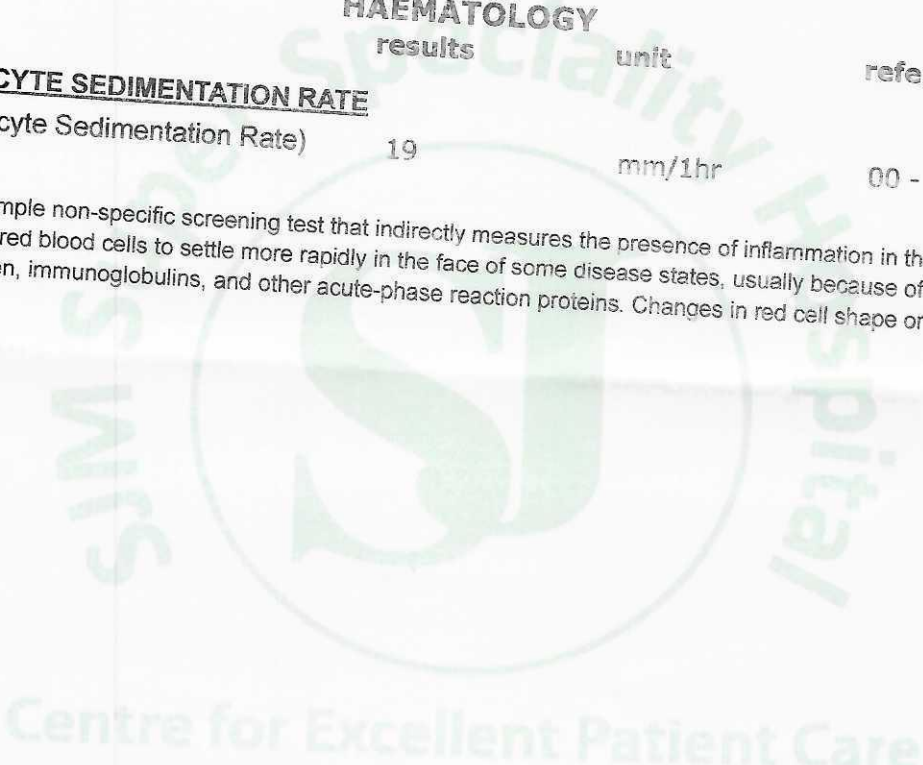

technician :
Typed By : Mr. BIRJESH

eg:nd
Dr. Rajeev Goel
M.D. (Pathologist)
36548 (MCI)

Dr. Bupinder Zutshi
(M.B.B.S., MD)
Pathologist & Microbiologist

29.10

Technician :
Typed By : Mr. BIRJESH



Centre for Excellent Patient Care

Comment:-
Kidneys play an important role in the removal of waste products and maintenance of water and electrolyte balance in the body. Kidney Function Test (KFT) includes a group of blood tests to determine how well the kidneys are working.

| KFT, Serum | results | unit | reference |
|--------------------------|---------|--------|------------|
| Blood Urea | 23.70 | mg/dL | 18 - 55 |
| Serum Creatinine | 0.88 | mg/dl | 0.7 - 1.3 |
| Uric Acid | 4.00 | mg/dl | 3.5 - 7.2 |
| Calcium | 10.20 | mg/dL | 8.8 - 10.2 |
| Sodium (Na+) | 140.40 | mEq/L | 135 - 150 |
| Potassium (K+) | 4.04 | mEq/L | 3.5 - 5.0 |
| Chloride (Cl) | 104.60 | mmol/L | 94 - 110 |
| BUN/ Blood Urea Nitrogen | 11.07 | mg/dL | 7 - 18 |
| PHOSPHORUS-Serum | 2.25 | mg/dl | 2.5 - 4.5 |

BIOCHEMISTRY

| | |
|---------------------------------|--|
| Lab Serial no. : LSHH1301292 | Mr. No : 121185 |
| Patient Name : Mr. RAVI PRAKASH | Reg. Date & Time : 16-Sep-2024 10:15 AM |
| Age / Sex : 38 Yrs / M | Sample Receive Date : 16-Sep-2024 11:13 AM |
| Referred by : Dr. SELF | Result Entry Date : 16-Sep-2024 12:06PM |
| Doctor Name : Dr. Vinod Bhat | Reporting Time : 16-Sep-2024 12:06 PM |
| OPD : OPD | |

Laboratory Report

SJM Super Speciality Hospital
Sector-63, Noida, NH-9, Near Hindon Bridge
Tel.: 0120-6530900 / 10 Mob.: +91 9599259072
E-mail.: email@sjmhospital.com
Web.: www.sjmhospital.com



SJM SUPER SPECIALITY HOSPITAL



Laboratory Report

| | | | |
|----------------|--------------------|---------------------|------------------------|
| Lab Serial no. | : LSHHI301292 | Mr. No | : 121185 |
| Patient Name | : Mr. RAVI PRAKASH | Reg. Date & Time | : 16-Sep-2024 10:15 AM |
| Age / Sex | : 38 Yrs / M | Sample Receive Date | : 16-Sep-2024 11:13 AM |
| Referred by | : Dr. SELF | Result Entry Date | : 16-Sep-2024 12:06 PM |
| Doctor Name | : Dr. Vinod Bhat | Reporting Time | : 16-Sep-2024 12:06 PM |
| OPD | : OPD | | |

BIOCHEMISTRY

LIVER FUNCTION TEST, Serum

| | results | unit | reference |
|------------------------|---------|-------|-------------|
| Bilirubin- Total | 1.07 | mg/dL | 0.1 - 2.0 |
| Bilirubin- Direct | 0.48 | mg/dL | 0.0 - 0.20 |
| Bilirubin- Indirect | 0.59 | mg/dL | 0.2 - 1.2 |
| SGOT/AST | 24.20 | IU/L | 00 - 35 |
| SGPT/ALT | 49.10 | IU/L | 00 - 45 |
| Alkaline Phosphate | 80.00 | U/L | 53 - 128 |
| Total Protein | 6.95 | g/dL | 6.4 - 8.3 |
| Serum Albumin | 4.63 | gm% | 3.50 - 5.20 |
| Globulin | 2.32 | gm/dl | 1.8 - 3.6 |
| Albumin/Globulin Ratio | 2.00 | % | |

INTERPRETATION

A Liver Function test or one or more of its component tests may be used to help diagnose liver disease if a person has symptoms that indicate possible liver dysfunction. If a person has a known condition or liver disease, testing may be performed at intervals to monitor liver status and to evaluate the effectiveness of any treatments.



technician :

Typed By : Mr. BIRJESH

Laboratory Report

| | | | |
|----------------|--------------------|---------------------|------------------------|
| Lab Serial no. | : LSHHI301292 | Mr. No | : 121185 |
| Patient Name | : Mr. RAVI PRAKASH | Reg. Date & Time | : 16-Sep-2024 10:15 AM |
| Age / Sex | : 38 Yrs / M | Sample Receive Date | : 16-Sep-2024 11:13 AM |
| Referred by | : Dr. SELF | Result Entry Date | : 16-Sep-2024 12:06PM |
| Doctor Name | : Dr. Vinod Bhat | Reporting Time | : 16-Sep-2024 12:06 PM |
| OPD | : OPD | | |

BIOCHEMISTRY

LIPID PROFILE, Serum

| | results | unit | reference |
|----------------------|---------------|-------|-------------|
| S. Cholesterol | 162.00 | mg/dl | < - 200 |
| HDL Cholesterol | 31.10 | mg/dl | 35.3 - 79.5 |
| LDL Cholesterol | 93.60 | mg/dl | 50 - 150 |
| VLDL Cholesterol | 37.30 | mg/dl | 00 - 40 |
| Triglyceride | 186.60 | mg/dl | 00 - 170 |
| Chloestrol/HDL RATIO | 5.20 | % | 3.30 - 4.40 |

INTERPRETATION:

Lipid profile OR lipid panel is a panel of blood tests that serves as an initial screening tool for abnormalities in lipids, such as cholesterol and triglycerides. The results of this test can identify certain genetic diseases and can determine approximate risks for cardiovascular disease, certain forms of pancreatitis, and other diseases.

Centre for Excellent Patient Care



technician :

Typed By : Mr. BIRJESH

Laboratory Report

| | | | |
|------------------|------------------|--------------------------|----------------------|
| Lab Serial No. : | | Reg. No. : | 121185 |
| Patient Name : | MR. RAVI PRAKASH | Reg. Date & Time : | 16-Sep-2024 10:15 AM |
| Age/Sex : | 38 Yrs /M | Sample Collection Date : | 16-Sep-2024 11:13 AM |
| Referred By : | SELF | Sample Receiving Date : | 16-Sep-2024 11:13 AM |
| Doctor Name : | Dr. Vinod Bhat | Reporting Time : | 16-Sep-2024 12:06 PM |
| OPD/IPD : | OPD | | |

URINE EXAMINATION TEST

PHYSICAL EXAMINATION

Quantity: 20 ml
Color: Straw
Transparency: clear

CHEMICAL EXAMINATION

Albumin: nil
Glucose: nil
PH: Acidic

MICROSCOPIC EXAMINATION

Pus cells: 0-1 /HPF
RBC's: nil
Crystals: nil
Epithelial cells: 0-1 /HPF
Others: nil

Note:-

A urinalysis is a test of your urine. It's used to detect and manage a wide range of disorders, such as urinary tract infections, kidney disease and diabetes. A urinalysis involves checking the appearance, concentration and content of urine.



Mr. BIRJESH

<http://rgc\pac3/SJM/Design/Finanace/LabTextReport.aspx>

Dr. Rajeev Goel
M.D. (Pathologist)
36548 (MCI)

9/16/2024
Dr. Bupinder Zutshi
(M.B.B.S., MD)
Pathologist & Microbiologist

Laboratory Report

| | | | |
|----------------|--------------------|---------------------|------------------------|
| Lab Serial no. | : LSHHI301292 | Mr. No | : 121185 |
| Patient Name | : Mr. RAVI PRAKASH | Reg. Date & Time | : 16-Sep-2024 10:15 AM |
| Age / Sex | : 38 Yrs / M | Sample Receive Date | : 16-Sep-2024 11:13 AM |
| Referred by | : Dr. SELF | Result Entry Date | : 16-Sep-2024 03:34PM |
| Doctor Name | : Dr. Vinod Bhat | Reporting Time | : 16-Sep-2024 12:06 PM |
| OPD | : OPD | | |

BIOCHEMISTRY

| | results | unit | reference |
|--|---------|-------|-----------|
| HbA1C / GLYCATED HEMOGLOBIN / GHB | | | |
| Hb A1C | 4.56 | % | 4.0 - 5.6 |
| ESTIMATED AVERAGE GLUCOSE eAG[Calculated] | 126.00 | mg/dl | |

INTERPRETATION:-

| | HBA1C |
|-----------------------|--------|
| NON DIABETIC | 4-6 % |
| GOOD DIABETIC CINTROL | 6-8 % |
| FAIR CONTROL | 8-10 % |
| POOR CONTROL | >-10 % |

The Glycosylated haemoglobin assay has been validated as a reliable indicator of mean blood glucose levels for a 3 months period. AMERICAN DIABETES ASSOCIATION recommends the testing twice an year in patients with stable blood glucose, and quarterly if treatment changes or blood glucose is abnormal

Centre for Excellent Patient Care



technician :

Typed By : Mr. BIRJESH

Laboratory Report

| | | | |
|----------------|--------------------|---------------------|------------------------|
| Lab Serial no. | : LSHHI301292 | Mr. No | : 121185 |
| Patient Name | : Mr. RAVI PRAKASH | Reg. Date & Time | : 16-Sep-2024 10:15 AM |
| Age / Sex | : 38 Yrs / M | Sample Receive Date | : 16-Sep-2024 11:13 AM |
| Referred by | : Dr. SELF | Result Entry Date | : 16-Sep-2024 03:35PM |
| Doctor Name | : Dr. Vinod Bhat | Reporting Time | : 16-Sep-2024 12:06 PM |
| OPD | : OPD | | |

BIOCHEMISTRY

BLOOD SUGAR (PP), Serum

| | results | unit | reference |
|----------|---------|-------|-----------|
| SUGAR PP | 125.00 | mg/dl | 80 - 140 |

Comments:

Accurate measurement if glucose in body fluid is important in diagnosis and management of diabetes, hypoglycemia, adrenal dysfunction and various other conditions. High levels of serum glucose may be seen in case of diabetes mellitus, in patients receiving glucose containing fluids intravenously, during severe stress and in cerebrovascular accidents. Decreased levels of glucose can be due to insulin administration, as a result of insulinoma, inborn errors of carbohydrate metabolism or fasting.

METHOD:- GOD-POD METHOD, END POINT

BLOOD SUGAR F, Sodium Fluoride Pla

| | | | |
|-----------------|--------|-------|----------|
| Blood Sugar (F) | 100.40 | mg/dl | 70 - 110 |
|-----------------|--------|-------|----------|

Comments:

Accurate measurement if glucose in body fluid is important in diagnosis and management of diabetes, hypoglycemia, adrenal dysfunction and various other conditions. High levels of serum glucose may be seen in case of Diabetes mellitus, in patients receiving glucose containing fluids intravenously, during severe stress and in cerebrovascular accidents. Decreased levels of glucose can be due to insulin administration, as a result of insulinoma, inborn errors of carbohydrate metabolism or fasting.



technician :

Typed By : Mr. BIRJESH

Laboratory Report

| | | | |
|----------------|--------------------|---------------------|------------------------|
| Lab Serial no. | : LSHHI301292 | Mr. No | : 121185 |
| Patient Name | : Mr. RAVI PRAKASH | Reg. Date & Time | : 16-Sep-2024 10:15 AM |
| Age / Sex | : 38 Yrs / M | Sample Receive Date | : 16-Sep-2024 11:13 AM |
| Referred by | : Dr. SELF | Result Entry Date | : 17-Sep-2024 05:03PM |
| Doctor Name | : Dr. Vinod Bhat | Reporting Time | : 16-Sep-2024 12:06 PM |
| OPD | : OPD | | |

BIOCHEMISTRY

TSH

| results | unit | reference |
|--------------------|------|------------|
| ULTRASENSITIVE TSH | 3.37 | 0.31 - 6.1 |

Note:

TSH levels are subject to circadian variation, rising several hours before the onset of sleep, reaching peak levels between 11 PM to 6 AM. TSH values may be transiently altered because of non thyroidal illness like severe infections, liver disease, renal and heart failure, severe burns, trauma and surgery etc. **Increased** levels are seen in Primary hypothyroidism, Inappropriate TSH secretion, Systemic illness, rarely in TSH secreting pituitary tumours (secondary hypothyroidism). **Decreased** levels are seen in Hyperthyroidism



technician :

Typed By : Mr. BIRJESH

Dr. Rajeev Goel
M.D. (Pathologist)
36548 (MCI)

Page 1

Dr. Bupinder Zutshi
(M.B.B.S., MD)
Pathologist & Microbiologist

X-Ray Report

PATIENT ID : 30289 OPD
AGE : 037Y
REF. PHY. :
PATIENT NAME : MR RAVI PRAKASH
SEX : Male
STUDY DATE : 16-Sep-2024

RADIOLOGY REPORT EXAM: X RAY CHEST

CLINICAL HISTORY:

COMPARISON:
None

TECHNIQUE:
Frontal projections of the chest were obtained

FINDINGS:
Both lung fields are clear.
Both costophrenic angles appear normal.
The tracheal lucency is centrally placed.
The mediastinal and diaphragmatic outlines appear normal.
The heart shadow is normal.
The bony thoracic cage and soft tissues are normal.

IMPRESSION:
1. The study is within normal limits.

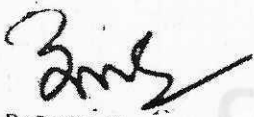

Dr Sanjay Khemuka
Consultant Radiologist
MBBS, MD
Regn No: 56467

Dr Sanjay Khemuka
16th Sep 2024



VIR RAVI PRAKASH 37Y, M
30289 OPD

R

2024.09.16. 09:5

CHEST. PA
SJM SUPER SPECIALITY HOSPITAL, NOIDA

