



LABORATORY REPORT : BIOCHEMISTRY

Name	: Mr. KETAN SADASHIV NAJK	Age /Sex	: 31 Y(s)/MALE
Bill Date	: 24-Aug-2024 09:38 AM	UMR No.	: 362408001799
Rec. Dt	: 24-Aug-2024 12:58 PM	Bill No.	: MCB36240807372
Rept. Dt	: 24-Aug-2024 02:52 PM	Result No	: RSK240824165
Ref By	: Dr. ER PHYSICIAN	Sample ID	: MCN367017217
Sample Type	: SERUM		

HBA1C (GLYCOSYLATED HAEMOGLOBIN)

<u>Parameters</u>	<u>Result</u>	<u>Reference Range</u>	<u>Units</u>
HBA1C HPLC	5.24	" Normal : < 5.7% Pre diabetic : 5.7 % - 6.5 % Diabetic : > 6.5 %	%

Suggested Clinical Correlation * If necessary, Please discuss

*** End Of Report ***

P. S. Joshi

Pratiksha Joshi
CONSULTANT PATHOLOGIST, MBBS,
DCP



LABORATORY REPORT : BIOCHEMISTRY

Name	: Mr. KETAN SADASHIV NAIK	Age /Sex	: 31Y Y(s)/MALE
Bill Date	: 24-Aug-2024 09:38 AM	UMR No.	: 362408001799
Rec. Dt	: 24-Aug-2024 12:53 PM	Bill No.	: MCB36240807372
Rept. Dt	: 24-Aug-2024 02:30 PM	Result No	: RSK240824166
Ref By	: Dr. ER PHYSICIAN	Sample ID	: MCV367017218
Sample Type	: SERUM		

BUN(BLOOD UREA NITROGEN)

<u>Parameters</u>	<u>Result</u>	<u>Reference Range</u>	<u>Units</u>
BLOOD UREA <i>Urease kinetic</i>	15.2 *	16.6 - 48.5	mg/dL
BUN (Blood Urea Nitrogen.)	7.10		

Suggested Clinical Correlation * If necessary, Please discuss

*** End Of Report ***

P. S. Meshram

Pratiksha Jeshi
CONSULTANT PATHOLOGIST, MBBS,
DCP



LABORATORY REPORT : BIOCHEMISTRY

Name	: Mr. KETAN SADASHIV NAJK	Age /Sex	: 31Y Y(s)/MALE
Bill Date	: 24-Aug-2024 09:38 AM	UMR No.	: 332408001799
Rec. Dt	: 24-Aug-2024 12:58 PM	Bill No.	: WCB36240807372
Rept. Dt	: 24-Aug-2024 02:30 PM	Result No	: RSK240824167
Ref By	: Dr. ER PHYSICIAN	Sample ID	: MCN367017218
Sample Type	: SERUM		

LIPID PROFILE

<u>Parameters</u>	<u>Result</u>	<u>Reference Range</u>	<u>Units</u>
TOTAL CHOLESTEROL <i>Enzymatic colorimetric</i>	181.2	Desirable :: < 200 mg/dL Borderline High :: 200 - 239 mg/dL High risk : > 240 mg/dL	mg/dL
SERUM TRYGLYCERIDES <i>Enzymatic colorimetric</i>	124.8	< 150 mg/dL Borderline High : 150 - 199 mg/dL High : 200 - 499 mg/dL	mg/dL
HDL CHOLESTEROL <i>Homogeneous enzymatic colorimetric</i>	40.4	Low :: < 40 mg/dL High :: > 60 mg/dL	mg/dL
LDL CHOLESTEROL <i>Direct-Enzymatic colorimetric</i>	131.7 *	Very High : - > 190 mg/dL Optimal : - < 100 mg/dL Near Optimal : 100 - 129 mg/dL High : 160 - 189 mg/dL Borderline High:130-159 mg/dL	mg/dL
VLDL <i>Calculation</i>	24.96	2 - 30 mg/dL	mg/dL
LDL/HDL RATIO	3.26		
CHO/HDL RATIO <i>Calculation</i>	4.49 *	Normal : - < 3.5 High Risk : - > 5.0	

Suggested Clinical Correlation - * If necessary, Please discuss

*** End Of Report ***

P. S. Joshi

Pratiksha Joshi
CONSULTANT PATHOLOGIST, MBBS,
ECP



LABORATORY REPORT : BIOCHEMISTRY

Name	: Mr. KETAN SADASHIV NAIK	Age /Sex	: 31Y Y(s)/MALE
Bill Date	: 24-Aug-2024 09:38 AM	UMR No.	: 36240801799
Rec. Dt	: 24-Aug-2024 12:58 PM	Bill No.	: NCB36240807372
Rept. Dt	: 24-Aug-2024 02:59 PM	Result No	: F.SK240824168
Ref By	: Dr. ER PHYSICIAN	Sample ID	: MCN367017218
Sample Type	: PLASMA		

FBS (FASTING BLOOD GLUCOSE WITH URINE GLUCOSE)

<u>Parameters</u>	<u>Result</u>	<u>Reference Range</u>	<u>Units</u>
FASTING BLOOD GLUCOSE <i>Hexokinase</i>	82.5	Normal Range : 70 - 99 Impaired Glucose tolerance : 100 -125 Diabetes Mellitus : >=126	mg/dL

Suggested Clinical Correlation * If necessary, Please discuss

*** End Of Report ***



Sandeep Kamble
CONSULTANT PATHOLOGIST, MBBS, MD,
CCEBDM



LABORATORY REPORT : BIOCHEMISTRY

Name	: Mr. KETAN SADASHIV NA K	Age /Sex	: 31Y Y(s)/MALE
Bill Date	: 24-Aug-2024 09:38 AM	UMR No.	: 362408001799
Rec. Dt	: 24-Aug-2024 12:58 PM	Bill No.	: MCB36240807372
Rept. Dt	: 24-Aug-2024 02:30 PM	Result No	: RSK240824169
Ref By	: Dr. ER PHYSICIAN	Sample ID	: MCN367017218
Sample Type	: SERUM		

SERUM CREATININE

<u>Parameters</u>	<u>Result</u>	<u>Reference Range</u>	<u>Units</u>
CREATININE <i>Jaffe</i>	0.84	0.7 - 1.2	mg/dL

Suggested Clinical Correlation * If necessary, Please discuss

*** End Of Report ***

P. S. Joshi

Pratiksha Joshi
CONSULTANT PATHOLOGIST, MBBS,
DCP



LABORATORY REPORT : BIOCHEMISTRY

Name	: Mr. KETAN SADASHIV NAIK	Age /Sex	: 31Y Y(s)/MALE
Bill Date	: 24-Aug-2024 09:38 AM	UMR No.	: 362408001799
Rec. Dt	: 24-Aug-2024 12:58 PM	Bill No.	: MCB36240807372
Rept. Dt	: 24-Aug-2024 03:11 PM	Result No	: RSK240824170
Ref By	: Dr. ER PHYSICIAN	Sample ID	: MCN367017218
Sample Type	: SERUM		

BUN / CREATININE RATIO

<u>Parameters</u>	<u>Result</u>	<u>Reference Range</u>	<u>Units</u>
BUN / CREATININE RATIO CALCULATED	8.45 *	10-20 mg/dL	mg/dL

Suggested Clinical Correlation * If necessary, Please discuss

*** End Of Report ***

P. S. Joshi

Pratiksha Joshi
CONSULTANT PATHOLOGIST, MBBS,
DCP



LABORATORY REPORT : BIOCHEMISTRY

Name	: Mr. KETAN SADASHIV NAJK	Age /Sex	: 31Y Y(s)/MALE
Bill Date	: 24-Aug-2024 09:38 AM	UMR No.	: 332408001799
Rec. Dt	: 24-Aug-2024 12:58 PM	Bill No.	: MCB36240807372
Rept. D:	: 24-Aug-2024 02:30 PM	Result No	: FS<240824171
Ref By	: Dr. ER PHYSICIAN	Sample ID	: MCN367017218
Sample Type	: SERUM		

T3,T4 AND TSH

<u>Parameters</u>	<u>Result</u>	<u>Reference Range</u>	<u>Units</u>
T3 ECLIA	1.63	0.8 - 2.0	ng/mL
T4 ECLIA	8.33	5.1 - 14.1	ug/dL
TSH(THYROID STIMULATING HORMONE) ECLIA	2.17	0.270 - 4.20	uIU/mL

Suggested Clinical Correlation * If necessary, Please discuss

*** End Of Report ***

P. S. Joshi

Pratiksha Joshi
CONSULTANT PATHOLOGIST, MBBS,
DCP



LABORATORY REPORT : BIOCHEMISTRY

Name	: Mr. KETAN SADASHIV NAIK	Age /Sex	: 31Y Y(s)/MALE
Bill Date	: 24-Aug-2024 09:38 AM	UMR No.	: 362408001739
Rec. Dt	: 24-Aug-2024 12:58 PM	Bill No.	: MCB36240807372
Rept. Dt	: 24-Aug-2024 02:30 PM	Result No	: RSK240824172
Ref By	: Dr. ER P-HYSICIAN	Sample ID	: MCN367017218
Sample Type	: SERUM		

LFT(LIVER FUNCTION TEST)

<u>Parameters</u>	<u>Result</u>	<u>Reference Range</u>	<u>Units</u>
TOTAL PROTEINS <i>Biuret method</i>	7.76	6.0 - 8.0 g/dL	g/dL
SERUM ALBUMIN <i>Bromcresol Green (BCG)</i>	4.78	3.5 - 5.2 g/dL	g/dL
GLOBULINS <i>Calculated</i>	2.98	2.5 - 3.5 g/dL	g/dL
A/G RATIO <i>Calculation</i>	2	1.2 - 2.5	
SGPT (ALT) <i>UV without P5P</i>	51.8 *	<=41	U/L
SGOT (AST) <i>UV without P5P</i>	34.1	<=40	U/L
TOTAL BILIRUBIN <i>DIAZO</i>	1.33 *	<1.2	mg/dL
DIRECT BILIRUBIN <i>DIAZO</i>	0.32 *	<=0.20	mg/dL
INDIRECT BILIRUBIN <i>Calculated</i>	1.01 *	<=1.0	mg/dL
ALKALINE PHOSPHATASE (ALP) <i>PNPP, AMP Buffer - IFCC Ref.</i>	78	40-129 U/L	U/L

Suggested Clinical Correlation * If necessary, Please discuss

*** End Of Report ***

P. S. Joshi

Pratiksha Joshi

CONSULTANT PATHOLOGIST, MBBS,
DCP



LABORATORY REPORT : BIOCHEMISTRY

Name	: Mr. KETAN SADASHIV NA.K	Age /Sex	: 31Y Y(s);MALE
Bill Date	: 24-Aug-2024 09:38 AM	UMR No.	: 362408001799
Rec. Dt	: 24-Aug-2024 12:58 PM	Bill No.	: MCB36240807372
Rept. Dt	: 24-Aug-2024 02:30 PM	Result No	: RSK240824173
Ref By	: Dr. ER PHYSICIAN	Sample ID	: MCN367017218
Sample Type	: SERUM		

SERUM URIC ACID

<u>Parameters</u>	<u>Result</u>	<u>Reference Range</u>	<u>Units</u>
SERUM URIC ACID <i>uricase</i>	7.2 *	3.4-7.0	mg/dL

Suggested Clinical Correlation * If necessary, Please discuss

*** End Of Report ***

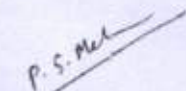

Pratiksha Joshi
CONSULTANT PATHOLOGIST, MBBS,
DCP



LABORATORY REPORT : BIOCHEMISTRY

Name	: Mr. KETAN SADASHIV NAIK	Age /Sex	: 31Y Y(s)/MALE
Bill Date	: 24-Aug-2024 09:38 AM	UMR No.	: 362408001799
Rec. Dt	: 24-Aug-2024 02:31 PM	Bill No.	: MCB36240807372
Rept. Dt	: 24-Aug-2024 03:23 PM	Result No	: RSK240824174
Ref By	: Dr. ER PHYSICIAN	Sample ID	: MCN367017218
Sample Type	:		

PLBS (POST LUNCH BLOOD SUGAR WITH URINE SUGAR)

<u>Parameters</u>	<u>Result</u>	<u>Reference Range</u>	<u>Units</u>
PLBS (POST LUNCH BLOOD GLUCOSE) <i>Hexokinase</i>	106.5	Norma Range : < 140 mg/dL mpaired Glucose Tolerance : 140-199 mg/dL Diabetes Mellitus : > 200 mg/dL	mg/dL

Suggested Clinical Correlation * If necessary, Please discuss

*** End Of Report ***

P. S. Joshi

Pratiksha Joshi
CONSULTANT PATHOLOGIST, MBBS,
DCP



LABORATORY REPORT : BLOOD BANK

Name	: Mr. KETAN SADASHIV NAIK	Age /Sex	: 31Y Y(s)/MALE
Bill Date	: 24-Aug-2024 09:38 AM	UMR No.	: 362408001799
Rec. Dt	: 24-Aug-2024 12:35 PM	Bill No.	: MCB36240807372
Rept. Dt	: 24-Aug-2024 02:30 PM	Result No	: RSK240824185
Ref By	: Dr. ER PHYSICIAN	Sample ID	: MCN367017225
Sample Type	: WHOLE BLOOD		

BLOOD GROUPING AND RH

<u>Parameters</u>	<u>Result</u>	<u>Reference Range</u>	<u>Units</u>
BLOOD GROUP <i>Automated microcolumn gel method</i>	O		
RH TYPE	POSITIVE		

INTERPRETATION

1. If Rh is Du positive it is best considered as Rh negative as recipient and Rh positive as donor. Proper Cross matching is recommended before transfusion.
2. In case of forward and reverse grouping discrepancy, clinical correlation and repeat sample analysis is recommended.
3. For Infants below 6 months only forward grouping is performed.
4. A sub-grouping is recommended after the age of 6 months.

Suggested Clinical Correlation * If necessary, Please discuss

*** End Of Report ***

P. C. Joshi

Prat ksha Joshi
CONSULTANT PATHOLOGIST, MBBS,
DCF



LABORATORY REPORT : CLINICAL PATHOLOGY

Name	: Mr. KETAN SADASHIV NAIK	Age /Sex	: 31Y Y(s)/MALE
Bill Date	: 24-Aug-2024 09:38 AM	UMR No.	: 362408001799
Rec. Dt	: 24-Aug-2024 12:03 PM	Bill No.	: MCB36240807372
Rept. Dt	: 24-Aug-2024 02:45 PM	Result No	: RSK240824183
Ref By	: Dr. ER PHYSICIAN	Sample ID	: MCN367017223
Sample Type	:		

CUE (COMPLETE URINE EXAMINATION)

<u>Parameters</u>	<u>Result</u>	<u>Reference Range</u>	<u>Units</u>
<u>PHYSICAL EXAMINATION</u>			
● COLOUR	PALE YELLOW	PALE YELLOW	
APPEARANCE	CLEAR	CLEAR	
BLOOD	ABSENT		
SPECIFIC GRAVITY <i>Bromthymol blue</i>	1.010	1.000 - 1.030	
<u>CHEMICAL EXAMINATION</u>			
PH <i>Bromthymol blue</i>	6.0	5.0 - 8.0	
● PROTEIN <i>Tetra-bromophenol blue/Heat coagulation test</i>	PRESENT (TRACE)	NIL (<15 mg/dL)	
GLUCOSE <i>Glucose oxidase Peroxidase/Benedict's test</i>	ABSENT	NIL (<25 mg/dL)	
UROBILINOGEN <i>Diazonium salt</i>	ABSENT	NIL	
KETONE <i>Sodium nitroprusside/Rother's test.</i>	ABSENT	NIL (<5 mg/dL)	

P. S. Joshi
Pratiksha Joshi
CONSULTANT PATHOLOGIST, MBBS,
DCP



LABORATORY REPORT : CLINICAL PATHOLOGY

Name	: Mr. KETAN SADASHI/ NAJK	Age /Sex	: 31Y Y(s)/MALE
Bill Date	: 24-Aug-2024 09:38 AM	UMR No.	: 362408001739
Rec. Dt	: 24-Aug-2024 12:03 PM	Bill No.	: MCB36240807372
Rept. Dt	: 24-Aug-2024 02:45 PM	Result No	: RSK240824183
Ref By	: Dr. ER P-HYSICIAN	Sample ID	: MCN367017223
Sample Type	:		

BILIRUBIN ABSENT NIL (<0.5 mg/dL)
Diazonium salt/Fouchets test

NITRITE ABSENT NEGATIVE
Sulfanilic acid

MICROSCOPIC EXAMINATION

PUS CELLS	1-2	0 - 5 /hpf	
RBC	ABSENT	0 - 5 /hpf	
EPITHELIAL CELLS	1-2	0 - 5	hpf
CRYSTALS	ABSENT	NIL	
CASTS	ABSENT	NIL	
BACTERIA	ABSENT	NIL	

INTERPRETATION

The colour fields of chemicals correspond to the following values:

1. Proteins: neg (negative), 30-99 (+), 100-499 (++) , >500 (+++) mg/dl
2. Ketones: neg. (negative), 5 (Trace), 15-49 (+), 50-149 (++) , >150 (+++) mg/dl
3. Glucose: norm. (normal), 50-149 (+), 150-499 (++) , 500-999 (+++) , >1000 (++++) mg/dl
4. Bilirubin: neg (negative), 1 (+), 3 (++) , 6 (+++) mg/ dl
5. Urobilinogen: norm. (normal), 2 (+), 4 (++) , 8 (+++) , 12 (++++) mg/dl.

Suggested Clinical Correlation * If necessary, Please discuss

*** End Of Report ***

P. S. Joshi
Pratiksha Joshi
CONSULTANT PATHOLOGIST, MBBS,
DCP



LABORATORY REPORT : HAEMATOLOGY

Name	: Mr. KETAN SADASHIV NAIK	Age /Sex	: 31Y Y(s)/MALE
Bill Date	: 24-Aug-2024 09:33 AM	UMR No.	: 362408001799
Rec. Dt	: 24-Aug-2024 12:35 PM	Bill No.	: MCB36240807372
Rept. Dt	: 24-Aug-2024 02:45 PM	Result No	: RSK240824178
Ref By	: Dr. ER PHYSICIAN	Sample ID	: MCN367017221
Sample Type	: WHOLE BLOOD		

<u>Parameters</u>	<u>Result</u>	<u>ESR</u> <u>Reference Range</u>	<u>Units</u>
ESR MODIFIED WESTERGRENS METHOD	05	0 - 10	mm/1st hour

Suggested Clinical Correlation * If necessary, Please discuss

*** End Of Report ***

P. S. Joshi

Pratiksha Joshi
CONSULTANT PATHOLOGIST, MBBS,
DCP



LABORATORY REPORT : HAEMATOLOGY

Name	: Mr. KETAN SADASHIV NAIK	Age /Sex	: 31Y Y(s)/MALE
Bill Date	: 24-Aug-2024 09 38 AM	UMR No.	: 362408001799
Rec. Dt	: 24-Aug-2024 12:35 PM	Bill No.	: MCB36240807372
Rept. Dt	: 24-Aug-2024 02:30 PM	Result No	: RSK240824179
Ref By	: Dr. ER PHYSICIAN	Sample ID	: MCN367017221
Sample Type	:		

CBP(COMPLETE BLOOD PICTURE)

<u>Parameters</u>	<u>Result</u>	<u>Reference Range</u>	<u>Units</u>
HEMOGLOBIN <i>Photometric</i>	16.0	13.0 - 17.0	gms/dL
R B C COUNT <i>Electrical Impedance</i>	5.47	4.5 - 5.5 $10^{12}/L$	$10^{12}/L$
PCV/HCT <i>Calculated</i>	46.4	40 - 50	%
MCV <i>Calculated</i>	84.7	83 - 101	fl
MCH <i>Calculated</i>	29.2	27 - 32	pg
MCHC <i>Calculated</i>	34.5	31 - 37	g/dL
RDW(cv)	15.3 *	11.6 - 14.0 %	%
TLC (TOTAL LEUCOCYTE COUNT) <i>Impedance</i>	8.02	4.0 - 10.0	$10^3/\mu l$
DIFFERENTIAL COUNT			
NEUTROPHILS <i>DHSS/Microscopy</i>	51	40 - 80 %	
LYMPHOCYTES <i>DHSS/Microscopy</i>	33	20 - 40 %	

P. S. Meshi
Pratiksha Jeshi
CONSULTANT PATHOLOGIST, MBBS,
DCP



LABORATORY REPORT : HAEMATOLOGY

Name	: Mr. KETAN SADASHIV NAIK	Age /Sex	: 31Y Y(s)/MALE
Bill Date	: 24-Aug-2024 09:38 AM	UMR No.	: 362408001799
Rec. Dt	: 24-Aug-2024 12:35 PM	Bill No.	: MCB36240807372
Rept. Dt	: 24-Aug-2024 02:30 PM	Result No	: RSK240824179
Ref By	: Dr. ER PHYSICIAN	Sample ID	: MCN367017221
Sample Type	:		

MONOCYTES <i>DHSS/Microscopy</i>	08	02 - 10 %	
EOSINOPHILS <i>DHSS/Microscopy</i>	05	00 - 06 %	
BASOPHILS <i>DHSS/Microscopy</i>	00	00 - 01 %	
PLATELET COUNT <i>Electrical Impedance</i>	339	150 - 400 $10^3/\mu\text{L}$	$10^3/\mu\text{L}$

Suggested Clinical Correlation * If necessary, Please discuss

*** End Of Report ***

P. S. Joshi

Pratiksha Joshi
CONSULTANT PATHOLOGIST, MBBS,
DCP



Patient ID:	362408001799	Patient Name:	KETAN NAIK 31Y/M OPD HC.
Age:		Sex:	M
Accession Number:		Modality:	DX
Referring Physician:		Study:	Chest
Study Date:	24-Aug-2024		

X-RAY CHEST PA VIEW

FINDINGS :-

The lungs on the either side show equal translucency.

The peripheral pulmonary vasculature is normal.

No focal lung lesion is seen.

Bilateral CP angles are normal.

Both hila are normal in size, have equal density and bear normal relationship.

The heart and trachea are central in position and no mediastinal abnormality is visible.

The cardiac size is normal.

The domes of the diaphragms are normal in position and show smooth outline.

IMPRESSION :- No significant abnormality detected.

ADVICE :- Clinical correlation.

DR. ANIRUDDHA BIYANI
Senior Radiologist
CONSULTANT RADIOLOGIST

Date: 24-Aug-2024 13:43:02



Patient ID:	362408001799	Patient Name:	KETAN NAIK
Age:		Sex:	
Accession Number:		Modality:	US
Referring Physician:		Study:	
Study Date:	24-Aug-2024		

ULTRASOUND REPORT – ABDOMEN & PELVIS

LIVER: Is normal in size with moderately increased parenchymal echotexture. No mass lesion. No IHBRD. Portal vein is normal. CBD is normal.

GALL BLADDER: Is distended. Luminal surface is regular. No gall stones. No pericholecystic collection. Wall thickness is normal.

SPLEEN: Is normal in size and shows normal echotexture. No focal lesion.

PANCREAS: Head and body appear normal. Tail is obscured by bowel gases. Para aortic region appears normal.

KIDNEYS:

Both kidneys are normal in size & show normal parenchymal echogenicity with maintained CMD.

Right kidney measures 9.9x4.3 cm. No calculus identified. No hydronephrosis. Ureter is not dilated.

Left kidney measures 10.3x4.8 cm. No calculus identified. No hydronephrosis. Ureter is not dilated.

URINARY BLADDER: Is well distended. Lumen is clear. Wall thickness is normal.

PROSTATE: Is normal (~volume 12.2cc).

Bowel loops not dilated.

No ascites.

IMPRESSION:

- Grade II fatty liver.
- No other significant abnormality.

Clinical correlation is suggested.

DR. KUNAL KAIYANRAO PATIL
MBBS, M.Ch. (RADIO DIAGNOSIS)
Consultant Radiologist

Date: 24-Aug-2024 12:32:28



Dr. Priyanka Gaikwad (Bhat)
 MBBS, MS Ophthalmology
 Fellowship in Glaucoma
 Reg. No.: 2010/04/0811
 Ashoka Medicover Hospitals, Nashik



A Unit of Sahrudaya Health Care Private Limited

24/08/21

Ketan Sadashu Hain

Co. found eye exam

(B) exophoria.

V/A < 6/6
 6/6

near V/A = H.C.

Color V/A = NORMAL.

Ant y: W.M.E.

Funduscopy (OO) CDK 8
 IR OK.

Ads

① OCT (OHH)

② perimetry (24-2)

Dr. Priyanka Gaikwad (Bhat)
 MBBS, MS Ophthalmology
 Fellowship in Glaucoma
 Reg. No.: 2010/04/08:1
 Ashoka Medicover Hospitals, Nashik

**ASHOKA****MEDICOVER
HOSPITALS**

A Unit of Sahrudaya Health Care Private Limited

Transthoracic Echocardiography Report

NAME: Mr. Ketan S Naik

AGE / SEX: 31year /M

UMR No: 362408001799

DATE:24/08/2024

Comments on Echo Doppler evaluation

DIMENSIONS			
	In mm		In mm
Left Ventricle (ED)	46	Left Ventricle (ES)	24
Aorta	22	Left Atrium	27
IVS Thickness (ED)	08	LVPW Thickness (ED)	08
Right Ventricular (ED)			
LV EF	60-65 %.		

- All valves are structurally normal.
- Normal dimensions of all cardiac chambers. LV is of normal shape, with normal cavity size & normal wall thickness
- No regional wall motion abnormalities at rest.
- Normal left ventricular systolic function. The LVEF is 60-65 %.
- No Diastolic Dysfunction.
- No PH.
- There are no intracardiac clots or vegetation. No pericardial effusion.
- IVC collapsing with inspiration. Normal Arch.

Summary :

- Normal dimensions of all cardiac chambers.
- Normal biventricular systolic function, LVEF = 60-65%

Dr. Sudhir S Shetkar
MD, DM (AIIMS, New Delhi), FESC, FSCAI
Reg. No. : 2004/05/2257
Sr Consultant Interventional Cardiology

Dr. Kanchan Bhambare
MBBS, DNB (Med), DNB (Card)
Reg No : 2011/06/1869
Consultant - Interventional Cardiology

Dr. Girish V. Bachhav
MBBS, DNB (Medicine), DNB (Card)
Reg. No. : 2008/09/3367
Consultant Interventional Cardiology

Note: A Normal echo does not rule out CAD. To correlate clinically.

362408001799

KE4TAN NAIK

24-Aug-24 10:53:03 AM

Male

ASHOKA MEDICOVER NASHIK

Rate 58 . Sinus rhythm.....normal P axis, V-rate 50- 99
 RR 1034 . Baseline wander in lead(s) V4
 PR 158
 QRS 108
 QT 421
 QTc 414

--AXIS--

P 40
 QRS 20
 T 5

12 Lead; Standard Placement

- NORMAL ECG -

Unconfirmed Diagnosis

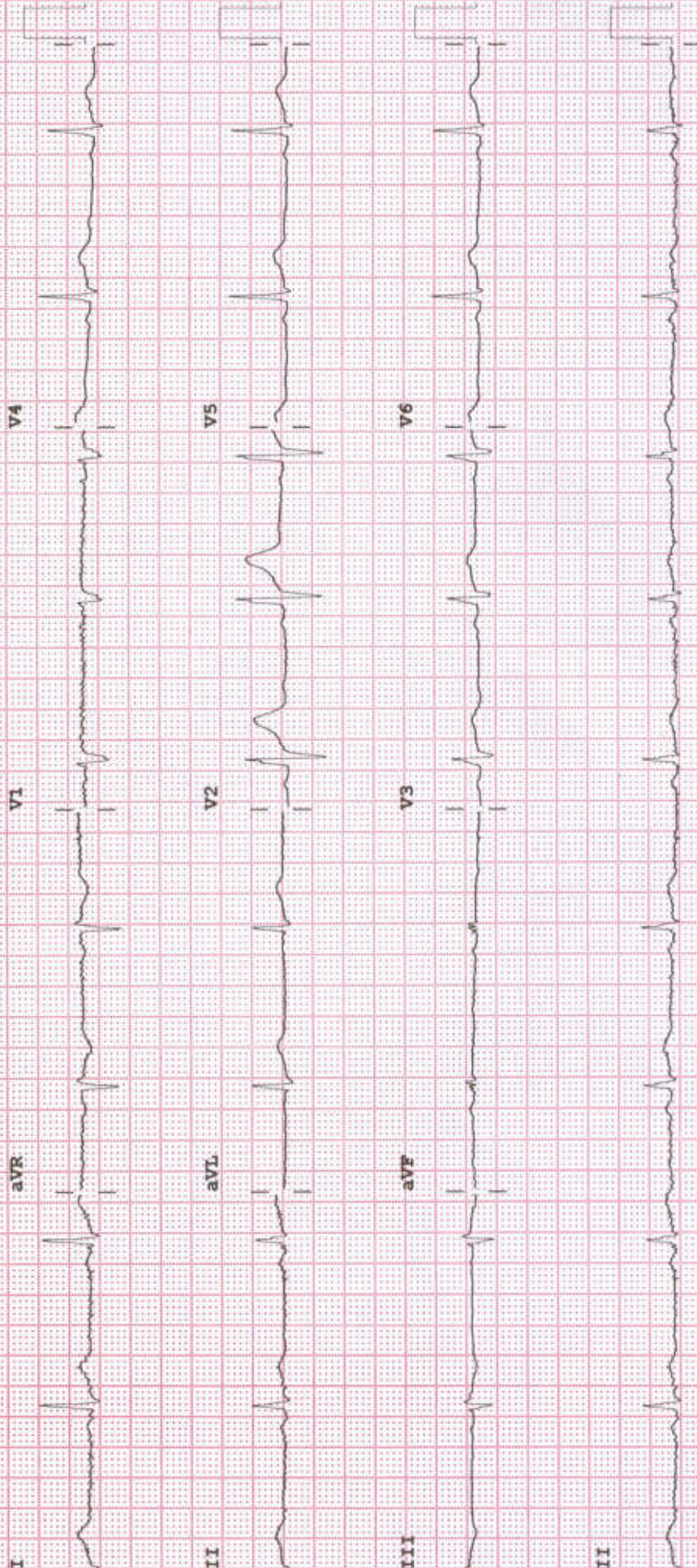

Device: CN1222350 Speed: 25 mm/sec Limb: 10 mm/mV Chest: 10.0 mm/mV

F 50~ 0.15~100 Hz 100B CL P2



UHID : UMR 362408001799
 NAME : Ketan Naik
 AGE : 31 SEX : Male
 Doctor In Charge: _____



OPD Nursing Assessment - Adult

Date : 24/08/23

Name: Ketan Naik Date of Birth : 03/11/1992 Age/Sex: 31/M UMR No.: _____

Assessment : 362408001799

Height: 175 cms Weight: 85.3 kg. BMI: _____ Respiration: _____/min Pulse H/R: 52/min
 BP: 105/69 mmHG Temperature : _____ SpO2 100 % BSR _____ mg/dl

Chief Complaints : _____

Nutritional Screening :

Diet : mixed diet

Remark : -

- Status : Weight Loss / Gain in Last 3 Months Yes No
- If Weight Loss / Gain-Dietary Referral Yes No
- Psychological Assessment Agitated Anxious (if Agitated, Inform Physician) Yes No
- Irritable Yes No

Any Allergies Known Including Drugs : NO

Past History: Any Surgeries Explain : NO

Any Other illness: Explain NO

Pain Score: Numerical Scales (1-10) - Location - Characteristics _____

Need to be seen immediately by the Doctor Yes Yes No

Fall risk : Age 65Yrs. _____ Tremors _____ High Grade Fever _____ H/O Fall in last 3 months _____

Cardiac Medicines _____ Seizure Medications _____ Fall Prevention Education Done _____

Name of Nurse	ID No. of Nurse	Signature of Nurse	Date & Time
<u>Jyoti</u>	<u>028280</u>	<u>[Signature]</u>	<u>24/08/23</u> <u>10:15 AM</u>