

ECHOCARDIOGRAPHY AND COLOUR DOPPLER IMAGING

Patient Name: **MR. KARDILE KAILASH KASHINATH / MRN-240300205**
Age / Gender : **54 Yr / M**
Address: **264 Shingwe Bahula Ambadwadi Behind Bajarang Mangal Karyalay Dewlali Camp , Vadner Dumala, Nashik, MAHARASHTRA**
Req. Doctor: **Dr. RAKESH BORSE**
Regn. Number: **OPD.23-24-5056**



REGIONAL ANALYSIS OF THE HEART

29-03-2024 09:26 AM

Reporting Date : 29-03-2024 02:41 PM
Report Status : Finalized

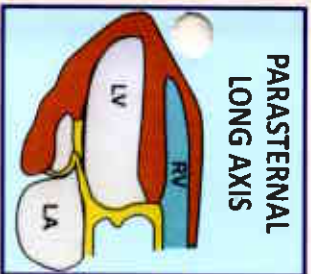

**PARASTERNAL
LONG AXIS**

Left Ventricle normal sized.
No regional wall motion abnormality present.
No S/o Diastolic Dysfunction.
No S/o Left Ventricle Hypertrophy.
Over All Good LV Function EF=60%

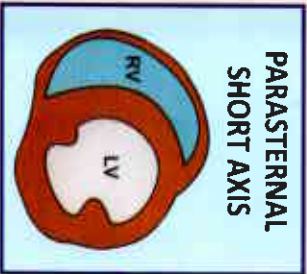

**PARASTERNAL
SHORT AXIS**

Left Atrium – Normal sized.
Normal RA and RV size and shape.
Normal RV systolic function.
No S/o Pulmonary Hypertension present.
PASP –22 mmHg.

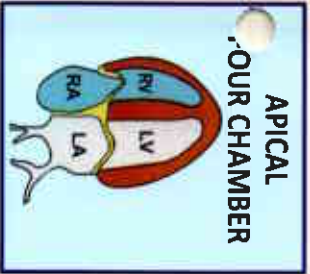

**APIOAL
FOUR CHAMBER**

IVC normal collapsing well with respiration.
IVS and IAS are intact.
Normal pericardium. No effusion.
IMPRESSION :- Normal sized LV With Good LV Function EF = 60%.

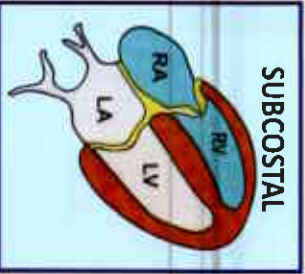

SUBCOSTAL

Dr. RAHUL SHEWALE
MD(Medicine) DM(Cardiology)

Regn. No. 2010041390

Scan the QR code to download your e-report

DR. RAHUL SHEWALE
M.D. (Medicine)
D.M. (Cardiology)
Consultant Cardiologist
Regd. No. **2010041390**

Patient Name: MR. KARDILE KAILASH KASHINATH / MRN-240300205

Age / Gender : 54 Yr / M

Address: 264 Shingwe Bahula Ambadwadi Behind Bajarang Mangal Karyalay Devlali
Camp, Vadner Dumala, Nashik, MAHARASHTRA

Req. Doctor: Dr. RAKESH BORSE

Regn. Number: OPD.23-24-5056



Request Date : 29-03-2024 09:26 AM

Reporting Date : 29-03-2024 03:08 PM
Report Status : Finalized

ULTRASOUND ABDOMEN & PELVIS

Liver: Normal in size(13 cm), shape and shows normal echotexture. Small hyperechoic haemangioma measuring 5 mm is noted in right lobe of liver. No evidence of any other space occupying lesion seen. Intrahepatic biliary radicals are not dilated. Portal vein is normal in caliber.

Gallbladder: GB is partially distended. No evidence of any calculus seen. No wall thickening/pericholecystic fluid collection noted. CBD is normal in caliber.

Pancreas: Head and part of the body is visualized, appears normal in bulk echotexture. Rest of the pancreas is obscured by bowel gases.

Spleen: Appears normal in size(9.2 cm), shape and echotexture. No calcification or mass is seen. Splenic vein is not dilated.

Kidneys: Right kidney – 9.8 x 4.6 cm. Left kidney - 10.5 x 5 cm.

Both kidneys are normal in size, shape, positions and echotexture. Bilateral corticomedullary differentiation appears normal. No hydronephrosis seen. No evidence of any calculus or mass lesion seen.

Urinary Bladder: is well distended. No evidence of calculus/ wall thickening noted.

Prostate is normal in size and echotexture.

Free fluid: No evidence of any free fluid in peritoneal cavity.

IMPRESSION:

-Small liver haemangioma.

-No significant abnormality seen.

Clinical correlation is suggested.

Dr. Tripti Pareek

DNB Radiodiagnosis

Regn. No. 2014/05/2239

Scan the QR code to download your e-report

**MAGNUM MULTISPECIALITY HOSPITAL
NASIK ROAD, NASHIK**

Name KARDILE, KALESH

Sex Male

Age 53

Date 29/03/2024

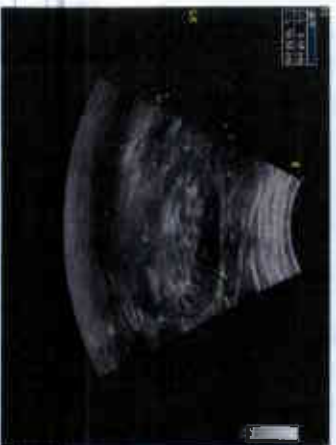
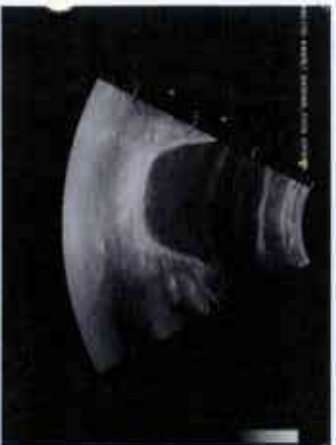
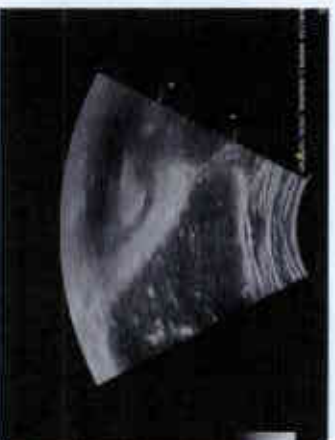
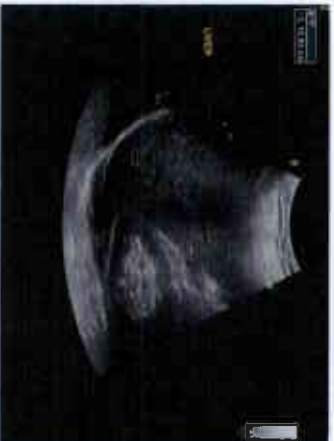

Patient Name: MR. KARDILE KAILASH KASHINATH / MRN-240300205
Age / Gender : 54 Yr / M
Address: 264 Shingwe Bahula Ambadwadi Behind Bajarang Mangal Karyalay Devlali
Camp , Vadner Dumala, Nashik, MAHARASHTRA
Req. Doctor: Dr. RAKESH BORSE
Regn. Number: OPD.23-24-5056



Request Date : 29-03-2024 09:26 AM

Reporting Date : 29-03-2024 02:26 PM
Report Status : Finalized

XRAY CHEST PA (VIEW)

Prominent bronchovascular markings.
Mild haziness in left lower zone.
Rest of the lungs are clear and do not show any obvious focal lesion.
Bilateral costo-phrenic and cardio-phrenic angles appear clear.
There is no evidence of pleural effusion or pneumothorax on either side.
Both the hilum appear normal.
Domes of diaphragm have normal contours and positions.
Visualised bones and soft tissues reveal no abnormality.
Advise clinic pathological correlation.

Dr. Tripti Pareek

DNB Radiodiagnosis

Regn. No. 2014/05/2239

Scan the QR code to download your e-report

Patient Name : MR. KARDILE KAILASH KASHINATH [MRN-240300205]
Age / Gender : 54 Yr / M
Address : 264 Shingwe Bahula Ambadwadi Behind Bajarang Mangal Karyalay Devlali Camp,
 Vadner Dumala, Nashik, MAHARASHTRA
Req. Doctor: Dr. RAKESH BORSE
Regn. ID: OPD.23-24-5056



HAEMATATOLOGY

Request Date : 29-03-2024 09:26 AM **Reporting Date :** 29-03-2024 12:35 PM
Collection Date : 29-03-2024 09:47 AM | 1210 **Reporting Status :** Finalized
Acceptance Date : 29-03-2024 09:47 AM | TAT: 02:48 [HH:MM]

Investigations	Result	Unit	Reference Range	Method
CBC				
HAEMOGLOBIN (Hb)	14.7	g/dl	12.5 - 17.5	
WBC TOTAL COUNT	5000	/cmm	4500 - 10500	
DIFFERENTIAL COUNT				
NEUTROPHILS	62	%	45 - 75	
LYMPHOCYTES	31	%	20 - 48	
EOSINOPHILS	02	%	1 - 4	
MONOCYTES	05	%	4 - 10	
BASOPHILS	00	%	0 - 1	
PLATELETS	2.63	Lacs/cmm	1.5 - 4.5	
R.B.C.				
R.B.C. COUNT	4.71	mil/cmm	4 - 6	
HAEMATOCRIT (P.C.V.)	42.2	%	35 - 50	
M.C.V.	90.0	fL	80 - 99	
M.C.H.	31.1	pg	27 - 32	
M.C.H.C	34.7	g/dL	31.5 - 36	
R.D.W.	13.2	%	10 - 15	

END OF REPORT.

Prepared By
 Mrs. PADMAVATI SUDH KULKARNI

Dr. SUDHIR SANKALECHA
 MD (Path)
 Regn. No. 70405

Verified by

Dr. SANDIP A. SANGALE
 MD (Path)
 Regn. No. 2002/07/2718

Patient Name : MR. KARDILE KAILASH KASHINATH [MRN-240300205]
Age / Gender : 54 Yr / M
Address : 264 Shingwe Bahula Ambadwadi Behind Bajarang Mangal Karyalay Devlali Camp ,
Vadner Durnala, Nashik, MAHARASHTRA
Req. Doctor: Dr. RAKESH BORSE
Regn. ID: OPD.23-24-5056



HAEMATOTOLOGY

Request Date : 29-03-2024 09:26 AM
Reporting Date : 29-03-2024 12:41 PM

Collection Date : 29-03-2024 09:47 AM | 1210

Reporting Status : Finalized

Acceptance Date : 29-03-2024 09:47 AM | TAT: 02:54 [HH:MM]

Investigations	Result	Unit	Reference Range	Method
ESR	14	mm/hr	0 - 15	

END OF REPORT.

Prepared By
MRS. PADMAVATI SATTAR KULKARNI

Dr. SUDDHIR SANKALECHA
MD (Path)
Regn. No. 70405

Verified by
Dr. SANDIP A. SANGALE
MD (Path)
Regn. No. 2002/07/2718

Patient Name : MR. KARDILE KAILASH KASHINATH (MRN-2403002051)
Age / Gender : 54 Yr / M
Address : 264 Shingwe Bahula Ambadwadi Behind Bajarang Mangal Karyalay Devlali Camp ,
Vadner Dumala, Nashik, MAHARASHTRA
Req. Doctor: Dr. RAKESH BORSE
Regn. ID: OPD.23-24-5056



BIOCHEMISTRY

Request Date : 29-03-2024 09:26 AM Reporting Date : 29-03-2024 12:36 PM
Collection Date : 29-03-2024 09:47 AM | BD533 Reporting Status : Finalized
Acceptance Date : 29-03-2024 09:47 AM | TAT: 02:49 [HH:MM]

Investigations	Result	Unit	Reference Range	Method
BLOOD SUGAR FASTING	95.55	mg/dl	60 - 110	

END OF REPORT.

Prepared By
Mrs. PADMAVATI SATTHIKULKARNI

Dr. SUDHIR SANKALECHA
MD (Path)
Regn. No. 70405

Verified by
Dr. SANDIP A. SANGALE
MD (Path)
Regn. No. 2002/07/2718

Patient Name : MR. KARDILE KAILASH KASHINATH [MRN-2403002051]
Age / Gender : 54 Yr / M
Address : 264 Shingwe Bahula Ambadwadi Behind Bajarang Mangal Kanyalay Devlaji Camp ,
Vadner Dumala, Nashik, MAHARASHTRA
Req. Doctor: Dr. RAKESH BORSE
Regn. ID: OPD.23-24-5056



BIOCHEMISTRY

Request Date : 29-03-2024 09:26 AM **Reporting Date :** 29-03-2024 02:03 PM
Collection Date : 29-03-2024 01:02 PM | BD543 **Reporting Status :** Finalized
Acceptance Date : 29-03-2024 01:02 PM | TAT: 01:01 [HH:MM]

Investigations	Result	Unit	Reference Range	Method
BLOOD SUGAR (PP)	112.56	mg/dl		

END OF REPORT.

Prepared By
Mrs. PADMAVATI SANKSH KULKARNI

Dr. SUDHIR SANKALECHA
MD (Path)
Regn. No. 70405

Verified by
Dr. SANDIP A. SANGALE
MD (Path)
Regn. No. 2002/07/2718



MAGNUM NASHIK HEALTHCARE LLP

Patient Name : MR. KARDILE KAILASH KASHINATH (MRN-2403002051)

Age / Gender : 54 Yr / M

Address : 264 Shingwe Bahula Ambadwadi Behind Bajarang Mangal Karyalay Devlali Camp, Vadner Dumala, Nashik, MAHARASHTRA

Req. Doctor: Dr. RAKESH BORSE

Regn. ID: OPD.23-24-5056



BIOCHEMISTRY

Request Date : 29-03-2024 09:26 AM

Reporting Date : 29-03-2024 12:38 PM

Collection Date : 29-03-2024 09:47 AM | BD533

Reporting Status : Finalized

Acceptance Date : 29-03-2024 09:47 AM | TAT: 02:51 [HH:MM]

Investigations	Result	Unit	Reference Range	Method
HBA1C	5.4	%	Normal : Below 5.7 Pre-Diabetes : 5.7 - 6.4 Diabetes : >= 6.5 Guidance For Known Diabetes Good Control : Below 6.5 Fair Control : 6.5 - 7.0 Unsatisfactory Control : 7.0 - 8.0 Poor Control : > 8.0	
Estimated Average Glucose (eAG) METHOD	108.28	mg/dL		Fluorescence immunoassay

END OF REPORT.

Prepared By
Mrs. PADMAVATI SATISH KULKARNI

Dr. SUDHIR SANKALECHA
MD (Path)
Regn. No. 70405

Verified by
Dr. SANDIP A. SANGALE
MD (Path)
Regn. No. 2002/07/2718



MAGNUM NASHIK HEALTHCARE LLP

Patient Name : MR. KARDILE KAILASH KASHINATH [MRN-240300205]

Age / Gender : 54 Yr / M

Address : 264 Shingwe Bahula Ambadwadi Behind Bajarang Mangal Karyalay Devlali Camp ,

Req. Doctor: Vadner Dumala, Nashik, MAHARASHTRA

Regn. ID: Dr. RAKESH BORSE
OPD.23-24-5056



BIOCHEMISTRY

Request Date : 29-03-2024 09:26 AM

Reporting Date : 29-03-2024 12:37 PM

Collection Date : 29-03-2024 09:47 AM | BD533

Reporting Status : Finalized

Acceptance Date : 29-03-2024 09:47 AM | TAT: 02:50 [HH:MM]

Investigations	Result	Unit	Reference Range	Method
Blood Urea Nitrogen (BUN)	9.63	mg/dl	7 - 20	

END OF REPORT.

Prepared By
Mrs. PADMAVATI BARTISH KULKARNI

Dr. SUDHIR SANKALECHA
MD (Path)
Regn. No. 70405

Verified by
Dr. SANDIP A. SANGALE
MD (Path)
Regn. No. 2002/07/2718



Patient Name : MR. KARDILE KAILASH KASHINATH [MRN-240300205]
Age / Gender : 54 Yr / M
Address : 264 Shingwe Bahula Ambadwadi Behind Bajarang Mangal Karyalay Devlali Camp ,
Vadner Dumala, Nashik, MAHARASHTRA
Req. Doctor: Dr. RAKESH BORSE
Regn. ID: OPD.23-24-5056



BIOCHEMISTRY

Request Date : 29-03-2024 09:26 AM Reporting Date : 29-03-2024 12:37 PM

Collection Date : 29-03-2024 09:47 AM | BD533

Reporting Status : Finalized

Acceptance Date : 29-03-2024 09:47 AM | TAT: 02:50 [HH:MM]

Investigations	Result	Unit	Reference Range	Method
CREATININE	0.82	mg/dl	0.6 - 1.4	Sarcosine Oxidase

END OF REPORT.

Prepared By
Mrs. PADMAVATI SATISH KULKARNI

Dr. SUDHIR SANKALECHA
MD (Path)
Regn. No. 70405

Verified by
Dr. SANDIP A. SANGALE
MD (Path)
Regn. No. 2002/07/2718

Patient Name : MR. KARDILE KAILASH KASHINATH [MRN-240300205]
Age / Gender : 54 Yr / M
Address : 264 Shingwe Bahula Ambadwadi Behind Bajarang Mangal Karyalay Devlali Camp ,
Vadner Dumala, Nashik, MAHARASHTRA
Req. Doctor: Dr. RAKESH BORSE
Regn. ID: OPD.23-24-5056



BIOCHEMISTRY

Request Date : 29-03-2024 09:26 AM
Reporting Date : 29-03-2024 12:40 PM

Collection Date : 29-03-2024 09:47 AM | BD533
Reporting Status : Finalized

Acceptance Date : 29-03-2024 09:47 AM | TAT: 02:53 [HH:MM]

Investigations	Result	Unit	Reference Range	Method
URIC ACID	6.43	mg/dl	3.6 - 8.2	

END OF REPORT.

Prepared By
MRS. PADMAVATI SATESH KULKARNI

Dr. SUDHIR SANKALECHA
MD (Path)
Regn. No. 70405

Verified by

Dr. SANDIP A. SANGALE
MD (Path)
Regn. No. 2002/07/2718

Patient Name : MR. KARDILE KAILASH KASHINATH [MRN-240300205]
Age / Gender : 54 Yr / M
Address : 264 Shingwe Bahula Ambadwadi Behind Bajarang Mangal Karyalay Devlali Camp,
Vadner Dumala, Nashik, MAHARASHTRA
Dr. RAKESH BORSE
Regn. ID: OPD-23-24-5056



BIOCHEMISTRY

Request Date : 29-03-2024 09:26 AM Reporting Date : 29-03-2024 12:38 PM
Collection Date : 29-03-2024 09:47 AM | BD533 Reporting Status : Finalized
Acceptance Date : 29-03-2024 09:47 AM | TAT: 02:51 [HH:MM]

Investigations	Result	Unit	Reference Range	Method
LIPID PROFILE				
Total Cholesterol	234.79	mg/dl	UPTO 200	CHO-POD
Triglycerides	169.96	mg/dl	UPTO 160	GPO-POD
HDL- Cholesterol	49.64	mg/dl	30 - 65	
VLDL	33.99	mg/dl	6 - 38	
LDL- Cholesterol	151.16	mg/dl	75 - 165	
LDL/HDL RATIO	3.05		2.5 - 4	
CHOL/HDL RATIO	4.73		3 - 5.5	

END OF REPORT.

Prepared By
Mrs. PADMAVATI SATISH KULKARNI

Dr. SUDHIR SANKALECHA
MD (Path)
Regn. No. 70405

Verified by
Dr. SANDIP A. SANGALE
MD (Path)
Regn. No. 2002/07/2718

Patient Name : MR. KARDILE KAILASH KASHINATH [MRN-2403002051]
Age / Gender : 54 Yr / M
Address : 264 Shingwe Bahula Ambadwadi Behind Bajarang Mangal Karyalay Devlali Camp ,
 Vadner Dumala, Nashik, MAHARASHTRA
Req. Doctor: Dr. RAKESH BORSE
Regn. ID: OPD.23-24-5056



BIOCHEMISTRY

Request Date : 29-03-2024 09:26 AM **Reporting Date :** 29-03-2024 12:40 PM
Collection Date : 29-03-2024 09:47 AM | BD533 **Reporting Status :** Finalized
Acceptance Date : 29-03-2024 09:47 AM | TAT: 02:53 [HH:MM]

Investigations	Result	Unit	Reference Range	Method
LIVER FUNCTION TEST				
Bilirubin Total	1.10 H	mg/dL	0 - 1	DSA
Bilirubin Direct	0.30 H	mg/dL	< 0.2	DSA
Bilirubin Indirect	0.8	mg/dL	0.2 - 1.2	
ALT / SGPT	22.19	U/L	0 - 50	IFCC
AST / SGOT	23.27	U/L	0 - 50	IFCC
Alkaline Phosphatase	78.05	U/L	30 - 120	IFCC
Protein Total	7.27	g/dL	6 - 8	Biuret
Albumin	4.95	g/dL	3.5 - 5	Bromocresol Green (BCG)
Globulin	2.32	g/dL	1.2 - 5.3	
A/G Ratio	2.13	g/dL	1 - 2.5	

END OF REPORT.

Prepared By
 Mrs. PADMAKANTI SATISH KULKARNI

Dr. SUDDHIR SANKALECHA
 MD (Path)
 Regn. No. 70405

Verified by

Dr. SANDIP A. SANGALE
 MD (Path)
 Regn. No. 2002/07/2718

Patient Name : MR. KARDILE KALASH KASHINATH [MRN-240300205]
Age / Gender : 54 Yr / M
Address : 264 Shingwe Bahula Ambadwadi Behind Bajarang Mangal Karyalay Devjali Camp ,
Vadner Dumala, Nashik, MAHARASHTRA
Req. Doctor: DR. RAKESH BORSE
Regn. ID: OPD.23-24-5056



HAEMATOLOGY

Request Date : 29-03-2024 09:26 AM
Collection Date : 29-03-2024 09:47 AM | 1210
Acceptance Date : 29-03-2024 09:47 AM | TAT: 02:54 [HH:MM]

Reporting Date : 29-03-2024 12:41 PM
Reporting Status : Finalized

Investigations	Result	Unit	Reference Range	Method
BLOOD GROUP	" A "			Tube Agglutination
Blood Group	POSITIVE			
Rh Factor				

END OF REPORT.

Prepared By
Mrs. PADMAVATI SATISH KULKARNI

Dr. SUDDHIR SANKALECHA
MD (Path)
Regn. No. 70405

Verified by
Dr. SANDIP A. SANGALE
MD (Path)
Regn. No. 2002/07/2718

Patient Name : MR. KARDILE KAILASH KASHINATH [MRN-240300205]
Age / Gender : 54 Yr / M
Address : 264 Shingwe Bahula Ambadwadi Behind Bajarang Mangal Karyalay Devlali Camp,
 Vadner Dumala, Nashik, MAHARASHTRA
Req. Doctor: Dr. RAKESH BORSE
Regn. ID: OPD.23-24-5056



CLINICAL PATHOLOGY

Request Date : 29-03-2024 09:26 AM **Reporting Date :** 29-03-2024 12:52 PM
Collection Date : 29-03-2024 09:47 AM | CP-220 **Reporting Status :** Finalized
Acceptance Date : 29-03-2024 09:47 AM | TAT: 03:05 [HH:MM]

Investigations	Result	Unit	Reference Range	Method
URINE ROUTINE				
PHYSICAL EXAMINATION				
VOLUME	20 ml			
COLOUR	PALE YELLOW			
APPEARANCE	CLEAR			
REACTION	ACIDIC			
CHEMICAL EXAMINATION				
ALBUMINE	ABSENT			
SUGAR	ABSENT			
KETONES	ABSENT			
BILE SALTS	ABSENT			
BILE PIGMENTS	ABSENT			
MICROSCOPIC EXAMINATION				
EPITHELIAL CELLS	1 - 2	/hpf		
PUS CELLS	0 - 2	/hpf		
R.B.C.s	ABSENT	/hpf		
CASTS	ABSENT			
BACILLI	ABSENT			
CRYSTALS	ABSENT			
OTHERS	ABSENT			

END OF REPORT.

Prepared By
 Mrs. PADMAVATI SATISH KULKARNI

Dr. SUDHIR SANKALECHA
 MD (Path)
 Regn. No. 70405

Verified by
Dr. SANDIP A. SANGALE
 MD (Path)
 Regn. No. 2002/07/2718

11: 2
KAILASH KARDILE

Male 53years

Department: ER

29-03-2024 09:37:26

HR : 78 bpm

P : 104 ms

PR : 128 ms

QRS : 78 ms

QT/QTc : 366/417 ms

P/ORS/T : 67/36/37

R/S/SV1 : 1.328/0.557 mV

Diagnosis Information:

Sinus arrhythmia

Normal ECG

Report Confirmed by: DR RAKESH BORASE

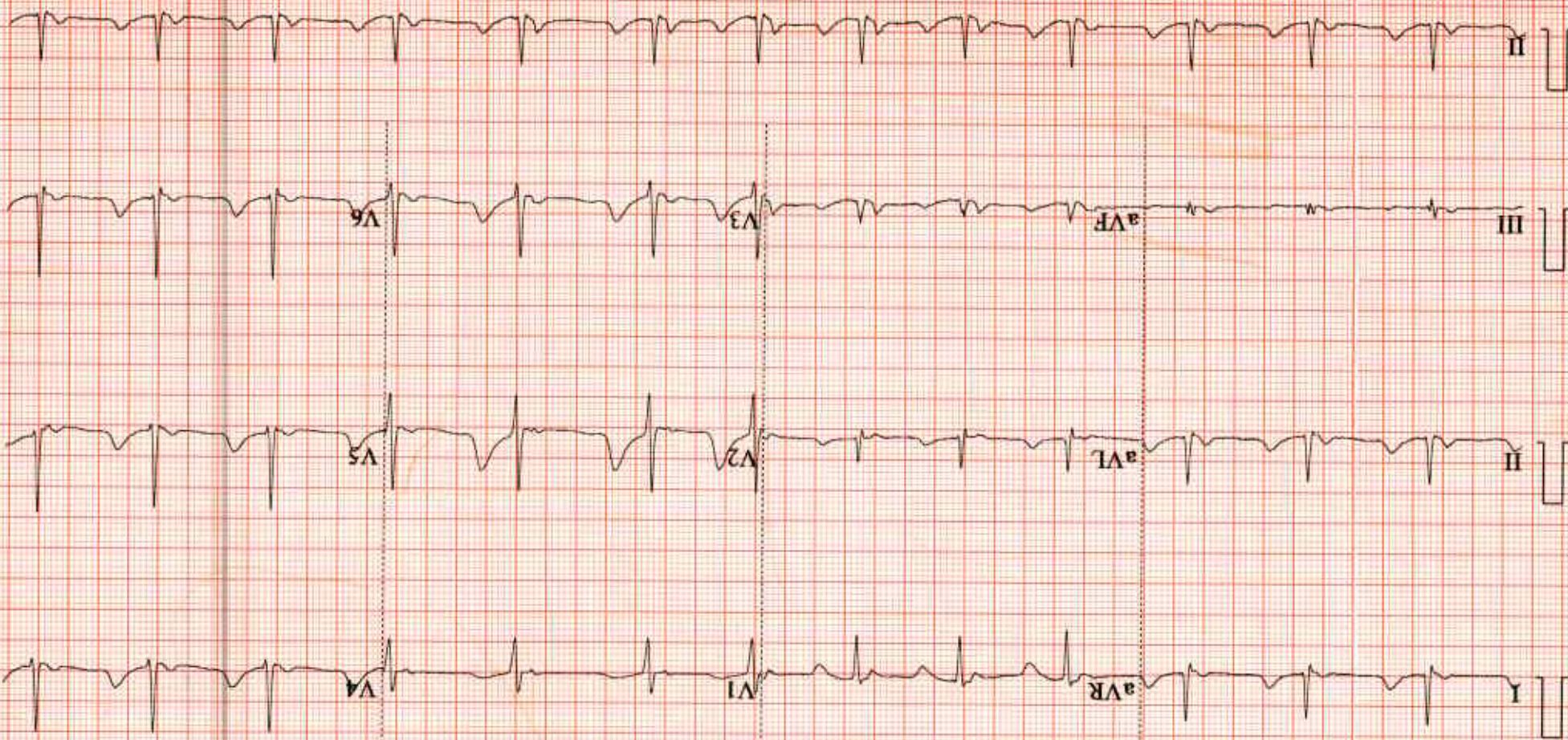

Patient Name : MR. KARDILE KALASH KASHINATH [MRN-240300205]
Age / Gender : 54 Yr / M
Address : 264 Shingwe Bahula Ambadwadi Behind Bajarang Mangal Karyalay Devlali Camp ,
Vadner Dumala, Nashik, MAHARASHTRA
Req. Doctor: Dr. RAKESH BORSE
Regn. ID: OPD.23-24-5056



SPECIAL TEST

Outsourced To : SANKLECHA

Request Date : 29-03-2024 09:26 AM
Collection Date : 29-03-2024 09:47 AM | ST-265
Acceptance Date : 29-03-2024 09:47 AM

Investigations	Result	Unit	Reference Range	Method
PSA - Prostate Specific Antigen	0.60	ng / ml	0 - 4	CMIA
THYROID FUNCTION TEST				
TFT - (T3,T4,TSH)				
T3	1.03	ng/ml	0.69 - 2.15	CHEMILUMINI SCENCE
T4	8.04	ug/ml	5.2 - 12.7	CHEMILUMINI SCENCE
TSH (Ultrasensitive)	2.97	uIU/ml	0.35 - 4.75	CHEMILUMINI SCENCE

END OF REPORT.

Prepared By
Ms. ANJALI ANIL PANDEY

Verified by
Dr. SANDIP A. SANGALE
MD (Path)
Regn. No. 2002/07/2718