

17/02/2024

Ashwini Chopade
30 yrs 1 Female

No fresh complaints
No comorbidities.
No PIH.

NO SM.

LMP - 14/02/24, regular

OH - G, P, O, A, L, O, D, O.
G₁ - MTP.

⊙ F/H - Mother - DM, HTN
father healthy.

Height - 157

Weight - 47

BMI - 16.6

(moderate thinness)

BP - 120/90 mmHg

P - 78/min

SpO₂ - 98%

PT is fit and can resume her
normal duties



HELPLINE

022 - 2588 3531

S-1, Vedant Complex,
Vartak Nagar, Thane (W) 400 606

www.siddhivinayakhospitals.org





Name - Mrs. Ashwini Chopade	Age - 30 Y/F
Ref by Dr.- Siddhivinayak Hospital	Date - 17/02/2024

USG ABDOMEN & PELVIS

FINDINGS:

The **liver** dimension is normal in size(12.2 cm). It appears normal in morphology with normal echogenicity. No evidence of intrahepatic ductal dilatation.

The **GB**-gallbladder is distended normally with no stones within.

The **CBD**- common bile duct is normal. The portal vein is normal.

The **pancreas** appears normal in morphology.

The **spleen** is normal in size 7.1 cm and morphology

Both **kidneys** demonstrate normal morphology. Both kidneys show normal cortical echogenicity.

The right kidney measures 8.6 x 3.9 cm.

The left kidney measures 1.3 x 4.2 cm.

Urinary bladder: normally distended. Wall thickness - normal.

Uterus : normal in size and morphology. Size:6.9 x 4.2 x 5.9 cm.

Endometrium: 4.8 mm, it appears normal in morphology.

Right ovary is normal in size and morphology.

Left ovary is normal in size and morphology.

Adnexa appear normal

No free fluid is seen.

IMPRESSION:

- No obvious significant abnormality detected.

DR. AMOL BENDRE

MBBS; DMRE

CONSULTANT RADIOLOGIST





Name - Mrs. Ashwini Chopade	Age - 30 Y/F
Ref by Dr.- Siddhivinayak Hospital	Date - 17/02/2024

X- Ray chest (PA VIEW)

No obvious active parenchymal lesion seen in both lungs.

Cardiac and aortic shadows appear normal

No evidence of pleural of effusion is seen.

Both domes of diaphragm appear normal.

No obvious bony lesion is seen.

IMPRESSION:

- No significant abnormality seen.

Adv.: Clinical and lab correlation.

DR. AMOL BENDRE
MBBS; DMRE
CONSULTANT RADIOLOGIST

Note: The above report represents interpretation of various radiographic / sonographic shadows, and hence has its own limitations. This report has to be co-related clinic-pathologically by the referring / physician and it does NOT represent the sole diagnosis.



ID: 919

Ashwini chopade
Female
Years 30
Req. No. :

BP: 120/90
SpO2: 98%
PR: 75/m

17-02-2024 08:47:27 AM

HR : 73 bpm
P : 95 ms
PR : 149 ms
QRS : 65 ms
QT/QTcBz : 364/403 ms
P/QRS/T : 73/64/49 °
RV5/SVI : 1.052/0.651 mV

Diagnosis Information:
Sinus Rhythm
Normal ECG

(Handwritten signature)

Report Confirmed by:

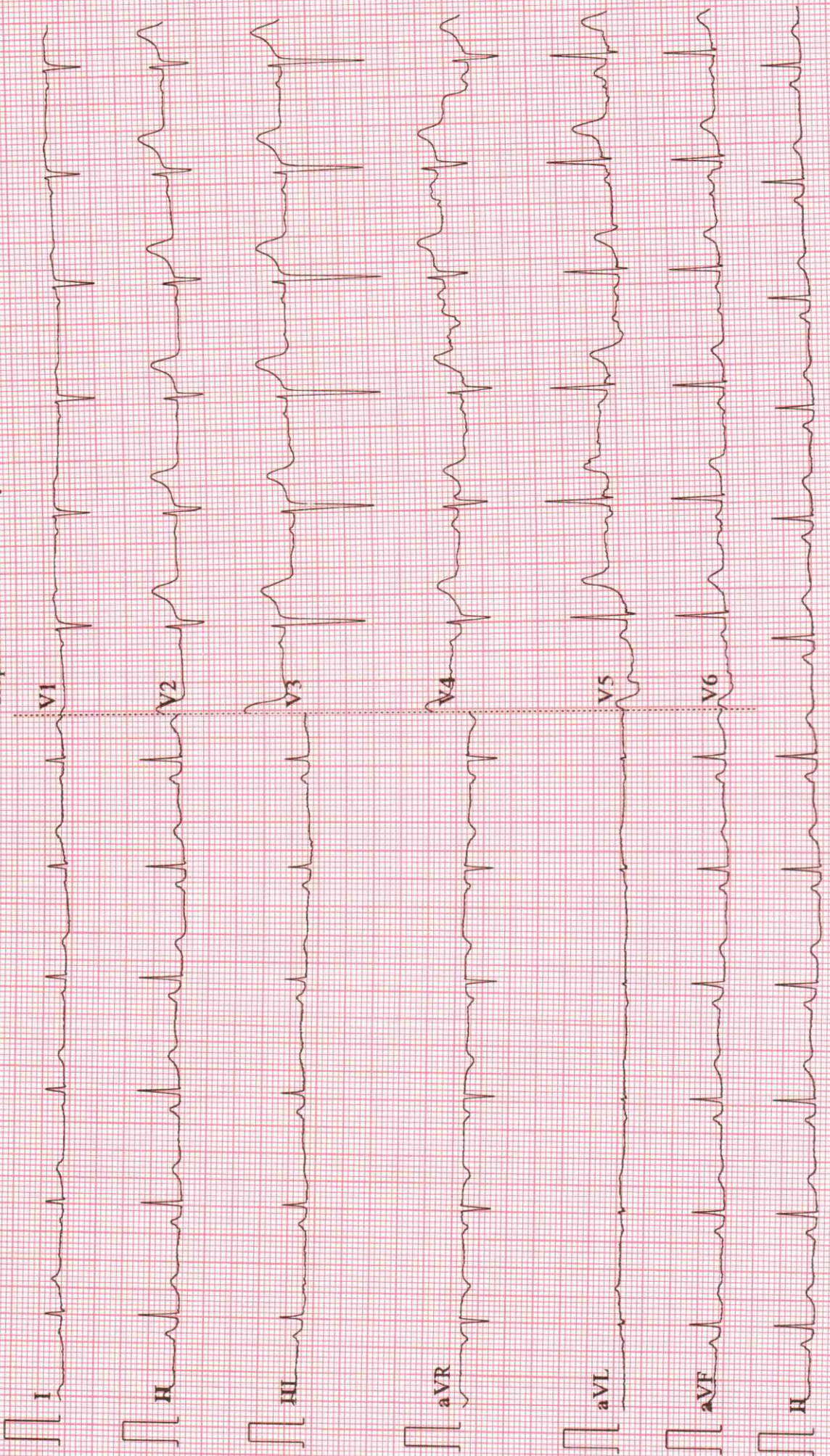

OPHTHAL CHECK UP SCREENING

NAME OF EMPLOYEE

ASHWINI CHOPADE

AGE

30

DATE -

17.02.2024

Spects : Without Glasses

	RT Eye	Lt Eye
NEAR	N/6	N/6
DISTANT	6/6	6/6
Color Blind Test	NORMAL	



SIDDHIVINAYAK HOSPITALS



Name : Mrs. ASHWINI CHOPADE (A) Collected On : 17/2/2024 9:41 am
Lab ID. : 184010 Received On : 17/2/2024 9:51 am
Age/Sex : 30 Years / Female Reported On : 17/2/2024 7:18 pm
Ref By : SIDDHIVINAYAK HOSPITAL CGHS /ESIS Report Status : FINAL



***LIPID PROFILE**

TEST NAME	RESULTS	UNIT	REFERENCE RANGE
TOTAL CHOLESTEROL (CHOLESTEROL OXIDASE, ESTERASE, PEROXIDASE)	187.0	mg/dL	Desirable blood cholesterol: - <200 mg/dl. Borderline high blood cholesterol: - 200 - 239 mg/dl. High blood cholesterol: - >239 mg/dl.
S.HDL CHOLESTEROL (DIRECT MEASURE - PEG)	45.0	mg/dL	Major risk factor for heart : <30 mg/dl. Negative risk factor for heart disease : >=80 mg/dl.
S. TRIGLYCERIDE (ENZYMATIC, END POINT)	69.4	mg/dL	Desirable level : <161 mg/dl. High : >= 161 - 199 mg/dl. Borderline High : 200 - 499 mg/dl. Very high : >499mg/dl.
VLDL CHOLESTEROL (CALCULATED VALUE)	14	mg/dL	UPTO 40
S.LDL CHOLESTEROL (CALCULATED VALUE)	128	mg/dL	Optimal: <100 mg/dl. Near Optimal: 100 - 129 mg/dl. Borderline High: 130 - 159 mg/dl. High : 160 - 189mg/dl. Very high : >= 190 mg/dl.
LDL CHOL/HDL RATIO (CALCULATED VALUE)	2.84		UPTO 3.5
CHOL/HDL CHOL RATIO (CALCULATED VALUE)	4.16		<5.0

Above reference ranges are as per ADULT TREATMENT PANEL III recommendation by NCEP (May 2015).

Result relates to sample tested, Kindly correlate with clinical findings.

----- END OF REPORT -----

Checked By
Priyanka_Deshmukh

DR. SMITA RANVEER.
M.B.B.S.M.D. Pathology(Mum)
Consultant Histocytopathologist





Name : Mrs. ASHWINI CHOPADE (A) Collected On : 17/2/2024 9:41 am
 Lab ID. : 184010 Received On : 17/2/2024 9:51 am
 Age/Sex : 30 Years / Female Reported On : 17/2/2024 7:18 pm
 Ref By : SIDDHIVINAYAK HOSPITAL CGHS /ESIS Report Status : FINAL



COMPLETE BLOOD COUNT

TEST NAME	RESULTS	UNIT	REFERENCE RANGE
HEMOGLOBIN	12.1	gm/dl	12.0 - 15.0
HEMATOCRIT (PCV)	36.3	%	36 - 46
RBC COUNT	4.12	x10 ⁶ /uL	4.5 - 5.5
MCV	88	fl	80 - 96
MCH	29.4	pg	27 - 33
MCHC	33	g/dl	33 - 36
RDW-CV	12.7	%	11.5 - 14.5
TOTAL LEUCOCYTE COUNT	4550	/cumm	4000 - 11000
<u>DIFFERENTIAL COUNT</u>			
NEUTROPHILS	50	%	40 - 80
LYMPHOCYTES	38	%	20 - 40
EOSINOPHILS	03	%	0 - 6
MONOCYTES	09	%	2 - 10
BASOPHILS	00	%	0 - 1
PLATELET COUNT	252000	/cumm	150000 - 450000
MPV	10.2	fl	6.5 - 11.5
PDW	15.9	%	9.0 - 17.0
PCT	0.260	%	0.200 - 0.500
RBC MORPHOLOGY	Normocytic Normochromic		
WBC MORPHOLOGY	Normal		
PLATELETS ON SMEAR	Adequate		

Method : EDTA Whole Blood- Tests done on Automated Six Part Cell Counter.RBC and Platelet count by Electric Impedance ,WBC by SF Cube method and Differential by flow cytometry . Hemoglobin by Cyanide free reagent for hemoglobin test (Colorimetric Method).Rest are calculated parameters.

Result relates to sample tested, Kindly correlate with clinical findings.

----- END OF REPORT -----

Checked By
 Priyanka_Deshmukh

DR. SMITA RANVEER.
M.B.B.S.M.D. Pathology(Mum)
Consultant Histocytopathologist



Name	: Mrs. ASHWINI CHOPADE (A)	Collected On	: 17/2/2024 9:41 am
Lab ID.	: 184010	Received On	: 17/2/2024 9:51 am
Age/Sex	: 30 Years / Female	Reported On	: 17/2/2024 7:18 pm
Ref By	: SIDDHIVINAYAK HOSPITAL CGHS /ESIS	Report Status	: FINAL



IMMUNO ASSAY

TEST NAME	RESULTS	UNIT	REFERENCE RANGE
<u>TFT (THYROID FUNCTION TEST)</u>			
SPACE		Space	-
SPECIMEN	Serum		
T3	91.90	ng/dl	84.63 - 201.8
T4	8.08	µg/dl	5.13 - 14.06
TSH	1.30	µIU/ml	0.270 - 4.20
T3 (Triiodo Thyronine hormone)	T4 (Thyroxine)	TSH(Thyroid stimulating hormone)	
AGE	RANGE	AGE	RANGES
1-30 days	100-740	1-14 Days	11.8-22.6
1-11 months	105-245	1-2 weeks	9.9-16.6
1-5 yrs	105-269	1-4 months	7.2-14.4
6-10 yrs	94-241	4 -12 months	7.8-16.5
11-15 yrs	82-213	1-5 yrs	7.3-15.0
0.1-2.5			
15-20 yrs	80-210	5-10 yrs	6.4-13.3
0.20-3.0			
		11-15 yrs	5.6-11.7
0.30-3.0			

INTERPRETATION :

TSH stimulates the production and secretion of the metabolically active thyroid hormones, thyroxine (T4) and triiodothyronine (T3), by interacting with a specific receptor on the thyroid cell surface. The synthesis and secretion of TSH is stimulated by Thyrotropin releasing hormone (TRH), in response to low levels of circulating thyroid hormones. Elevated levels of T3 and T4 suppress the production of TSH via a classic negative feedback mechanism. Failure at any level of regulation of the hypothalamic-pituitary-thyroid axis will result in either underproduction (hypothyroidism) or overproduction (hyperthyroidism) of T4 and/or T3.

Result relates to sample tested, Kindly correlate with clinical findings.

----- END OF REPORT -----

Checked By
 Priyanka_Deshmukh

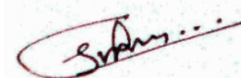

DR. SMITA RANVEER.
M.B.B.S.M.D. Pathology(Mum)
Consultant Histocytopathologist





Name : Mrs. ASHWINI CHOPADE (A) Collected On : 17/2/2024 9:41 am
Lab ID. : 184010 Received On : 17/2/2024 9:51 am
Age/Sex : 30 Years / Female Reported On : 17/2/2024 7:18 pm
Ref By : SIDDHIVINAYAK HOSPITAL CGHS /ESIS Report Status : FINAL



HAEMATOLOGY

TEST NAME	RESULTS	UNIT	REFERENCE RANGE
BLOOD GROUP			
SPECIMEN	WHOLE BLOOD EDTA & SERUM		
* ABO GROUP	'A'		
RH FACTOR	POSITIVE		
Method: Slide Agglutination and Tube Method (Forward grouping & Reverse grouping)			
Result relates to sample tested, Kindly correlate with clinical findings.			
----- END OF REPORT -----			

Checked By
Priyanka_Deshmukh

DR. SMITA RANVEER.
M.B.B.S.M.D. Pathology(Mum)
Consultant Histocytopathologist





Name : Mrs. ASHWINI CHOPADE (A) Collected On : 17/2/2024 9:41 am
Lab ID. : 184010 Received On : 17/2/2024 9:51 am
Age/Sex : 30 Years / Female Reported On : 17/2/2024 7:18 pm
Ref By : SIDDHIVINAYAK HOSPITAL CGHS /ESIS Report Status : FINAL



***RENAL FUNCTION TEST**

TEST NAME	RESULTS	UNIT	REFERENCE RANGE
BLOOD UREA (Urease UV GLDH Kinetic)	18.4	mg/dL	13 - 40
BLOOD UREA NITROGEN (Calculated)	8.60	mg/dL	5 - 20
S. CREATININE (Enzymatic)	0.60	mg/dL	0.6 - 1.4
S. URIC ACID (Uricase)	3.4	mg/dL	2.6 - 6.0
S. SODIUM (ISE Direct Method)	143.1	mEq/L	137 - 145
S. POTASSIUM (ISE Direct Method)	3.90	mEq/L	3.5 - 5.1
S. CHLORIDE (ISE Direct Method)	105.0	mEq/L	98 - 110
S. PHOSPHORUS (Ammonium Molybdate)	3.82	mg/dL	2.5 - 4.5
S. CALCIUM (Arsenazo III)	9.5	mg/dL	8.6 - 10.2
PROTEIN (Biuret)	6.19	g/dl	6.4 - 8.3
S. ALBUMIN (BGC)	4.02	g/dl	3.2 - 4.6
S.GLOBULIN (Calculated)	2.17	g/dl	1.9 - 3.5
A/G RATIO calculated	1.85		0 - 2

NOTE

BIOCHEMISTRY TEST DONE ON FULLY AUTOMATED (EM 200)
ANALYZER.

Result relates to sample tested, Kindly correlate with clinical findings.

----- END OF REPORT -----

Checked By
Priyanka_Deshmukh

DR. SMITA RANVEER.
M.B.B.S.M.D. Pathology(Mum)
Consultant Histocytopathologist



Name : Mrs. ASHWINI CHOPADE (A) Collected On : 17/2/2024 9:41 am
Lab ID. : 184010 Received On : 17/2/2024 9:51 am
Age/Sex : 30 Years / Female Reported On : 17/2/2024 7:18 pm
Ref By : SIDDHIVINAYAK HOSPITAL CGHS /ESIS Report Status : FINAL



* 1 8 4 0 1 0 *

Peripheral smear examination

TEST NAME	RESULTS
SPECIMEN RECEIVED	Whole Blood EDTA
RBC	Normocytic Normochromic
WBC	Total leucocyte count is normal on smear. Neutrophils :50 % Lymphocytes :38 % Monocytes :09 % Eosinophils :03 % Basophils :00 %
PLATELET	Adequate on smear.
HEMOPARASITE	No parasite seen.

Result relates to sample tested, Kindly correlate with clinical findings.
----- END OF REPORT -----

Checked By
Priyanka_Deshmukh

DR. SMITA RANVEER.
M.B.B.S.M.D. Pathology(Mum)
Consultant Histocytopathologist





Name : Mrs. ASHWINI CHOPADE (A) Collected On : 17/2/2024 9:41 am
Lab ID. : 184010 Received On : 17/2/2024 9:51 am
Age/Sex : 30 Years / Female Reported On : 17/2/2024 7:18 pm
Ref By : SIDDHIVINAYAK HOSPITAL CGHS /ESIS Report Status : FINAL



LIVER FUNCTION TEST

TEST NAME	RESULTS	UNIT	REFERENCE RANGE
TOTAL BILLIRUBIN (Method-Diazo)	0.55	mg/dL	0.2 - 1.2
DIRECT BILLIRUBIN (Method-Diazo)	0.25	mg/dL	0.0 - 0.4
INDIRECT BILLIRUBIN Calculated	0.30	mg/dL	0 - 0.8
SGOT(AST) (UV without PSP)	22.8	U/L	0 - 37
SGPT(ALT) UV Kinetic Without PLP (P-L-P)	20.9	U/L	UP to 40
ALKALINE PHOSPHATASE (Method-ALP-AMP)	36.0	U/L	42 - 98
S. PROTIEN (Method-Biuret)	6.19	g/dl	6.4 - 8.3
S. ALBUMIN (Method-BCG)	4.02	g/dl	3.5 - 5.2
S. GLOBULIN Calculated	2.17	g/dl	1.90 - 3.50
A/G RATIO Calculated	1.85		0 - 2

Result relates to sample tested, Kindly correlate with clinical findings.

----- END OF REPORT -----

Checked By
Priyanka_Deshmukh

DR. SMITA RANVEER.
M.B.B.S.M.D. Pathology(Mum)
Consultant Histocytopathologist



Name : Mrs. ASHWINI CHOPADE (A) Collected On : 17/2/2024 9:41 am
Lab ID. : 184010 Received On : 17/2/2024 9:51 am
Age/Sex : 30 Years / Female Reported On : 17/2/2024 7:18 pm
Ref By : SIDDHIVINAYAK HOSPITAL CGHS /ESIS Report Status : FINAL



* 1 8 4 0 1 0 *

HAEMATOLOGY

TEST NAME	RESULTS	UNIT	REFERENCE RANGE
ESR			
ESR	15	mm/1hr.	0 - 20

METHOD - WESTERGREIN

Result relates to sample tested, Kindly correlate with clinical findings.

----- END OF REPORT -----

Checked By
Priyanka_Deshmukh

DR. SMITA RANVEER.
M.B.B.S.M.D. Pathology(Mum)
Consultant Histocytopathologist



Name	: Mrs. ASHWINI CHOPADE (A)	Collected On	: 17/2/2024 9:41 am
Lab ID.	: 184010	Received On	: 17/2/2024 9:51 am
Age/Sex	: 30 Years / Female	Reported On	: 17/2/2024 7:18 pm
Ref By	: SIDDHIVINAYAK HOSPITAL CGHS /ESIS	Report Status	: FINAL



BIOCHEMISTRY

TEST NAME	RESULTS	UNIT	REFERENCE RANGE
<u>GLYCOCELATED HEMOGLOBIN (HBA1C)</u>			
HBA1C (GLYCOSALATED HAEMOGLOBIN)	5.4	%	Hb A1c > 8 Action suggested < 7 Goal < 6 Non - diabetic level
AVERAGE BLOOD GLUCOSE (A. B. G.)	108.0	mg/dL	65.1 - 136.3
METHOD Particle Enhanced Immunospectrometry			
HbA1c : Glycosylated hemoglobin concentration is dependent on the average blood glucose concentration which is formed progressively and irreversibly over a period of time and is stable till the life of the RBC/erythrocytes.Average Blood Glucose (A.B.G) is calculated value from HbA1c : Glycosylated hemoglobin concentration in whole Blood.It indicates average blood sugar level over past three months.			
<u>BLOOD GLUCOSE FASTING & PP</u>			
BLOOD GLUCOSE FASTING	90.5	mg/dL	70 - 110
BLOOD GLUCOSE PP	115.8	mg/dL	70 - 140

Method (GOD-POD). DONE ON FULLY AUTOMATED ANALYSER (EM200).

1. Fasting is required (Except for water) for 8-10 hours before collection for fasting specimen. Last dinner should consist of bland diet.
2. Don't take insulin or oral hypoglycemic agent until after fasting blood sample has been drawn

Checked By
 Priyanka_Deshmukh

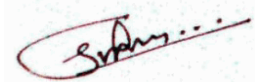

DR. SMITA RANVEER.
M.B.B.S.M.D. Pathology(Mum)
Consultant Histocytopathologist





Name : Mrs. ASHWINI CHOPADE (A) Collected On : 17/2/2024 9:41 am
Lab ID. : 184010 Received On : 17/2/2024 9:51 am
Age/Sex : 30 Years / Female Reported On : 17/2/2024 7:18 pm
Ref By : SIDDHIVINAYAK HOSPITAL CGHS /ESIS Report Status : FINAL



BIOCHEMISTRY

TEST NAME	RESULTS	UNIT	REFERENCE RANGE
-----------	---------	------	-----------------

INTERPRETATION

- Normal glucose tolerance : 70-110 mg/dl
- Impaired Fasting glucose (IFG) : 110-125 mg/dl
- Diabetes mellitus : ≥ 126 mg/dl

POSTPRANDIAL/POST GLUCOSE (75 grams)

- Normal glucose tolerance : 70-139 mg/dl
- Impaired glucose tolerance : 140-199 mg/dl
- Diabetes mellitus : ≥ 200 mg/dl

CRITERIA FOR DIAGNOSIS OF DIABETES MELLITUS

- Fasting plasma glucose ≥ 126 mg/dl
- Classical symptoms + Random plasma glucose ≥ 200 mg/dl
- Plasma glucose ≥ 200 mg/dl (2 hrs after 75 grams of glucose)
- Glycosylated haemoglobin $> 6.5\%$

***Any positive criteria should be tested on subsequent day with same or other criteria.

GAMMA GT 17.6 U/L 5 - 55

Result relates to sample tested, Kindly correlate with clinical findings.

----- END OF REPORT -----

Checked By
Priyanka_Deshmukh

DR. SMITA RANVEER.
M.B.B.S.M.D. Pathology(Mum)
Consultant Histocytopathologist





Summary

Ref. By : DR ANANT MUNDE Protocol : BRUCE

Objective :

SIDDHIVINAYAK HOSPITAL
S-1, VEDANT COMPLEX, VARTAK NAGAR, THNAR(W)-400606
389/ASHWINI CHOPADE 30 Yrs/Female 41 Kg/157 Cms
Date: 17-Feb-2024 12:09:43 PM

Stage	StageTime (Min:Sec)	PhaseTime (Min:Sec)	Speed (mph)	Grade (%)	METS	H.R. (bpm)	B.P. (mmHg)	R.P.P. x100	PVC	Comments
Supine					1.0	100	120/90	0	-	
Standing					1.0	100	120/90	120	-	
HV					1.0	104	120/90	124	-	
ExStart					1.0	98	120/90	117	-	
Stage 1	3:01	3:02	1.7	10.0	4.7	121	120/90	145	-	
PeakEx	0:51	3:52	2.5	12.0	5.4	131	122/92	159	-	
Recovery	1:00		0.0	0.0	1.0	103	122/92	125	-	
Recovery	2:00		0.0	0.0	1.0	96	122/92	117	-	
Recovery	3:00		0.0	0.0	1.0	92	120/90	110	-	
Recovery	4:00		0.0	0.0	1.0	84	120/90	100	-	

Medication :

History :

Test End Reason :

Findings :

The patient exercised according to BRUCE for 3:51, achieving a work level of Max METS:5.4. Resting heart rate initially 100 bpm, rose to a max. heart rate of 131 bpm which represents 69% of maximum age predicted heart rate. Resting blood pressure 0/0 mmHg, rose to a maximum blood pressure of 122/92 mmHg. The exercise stress test was stopped due to

Parameters :

Exercise Time :03:51
Max HR Attained :131 bpm 69% of Max Predictable HR 190
Max BP : 122/92(mmHg)
Max Workload attained :5.4(Fair Effort Tolerance)

Advice/Comments: *The test is Negative for inducible ischemia*

Dr. Anant Ramkrishnanrao Munde
MBBS, DNB, DM (Cardiology)
Reg. No. 2005021228



12 Lead + Median

389/ASHWINI CHOPADE HR: 85 bpm
30 Yrs/Female METS: 1.0
41 Kg/157 Cms BP: 120/90
Date: 17-Feb-2024 12:09:43 PM

MpHR: 44% of 190
Speed: 0.0 mph
Grade: 0.0%

SIDDHIVINAYAK HOSPITAL
S-1, VEDANT COMPLEX, VARTAK NAGAR, THNAE(W)

Raw ECG
BRUCE
(1.0-100)HZ

Ex Time 03:51
BLC :On
Notch :On

Recovery(4:00)
10.0 mm/mv
25 mm/Sec.

4X 60 mS Post J

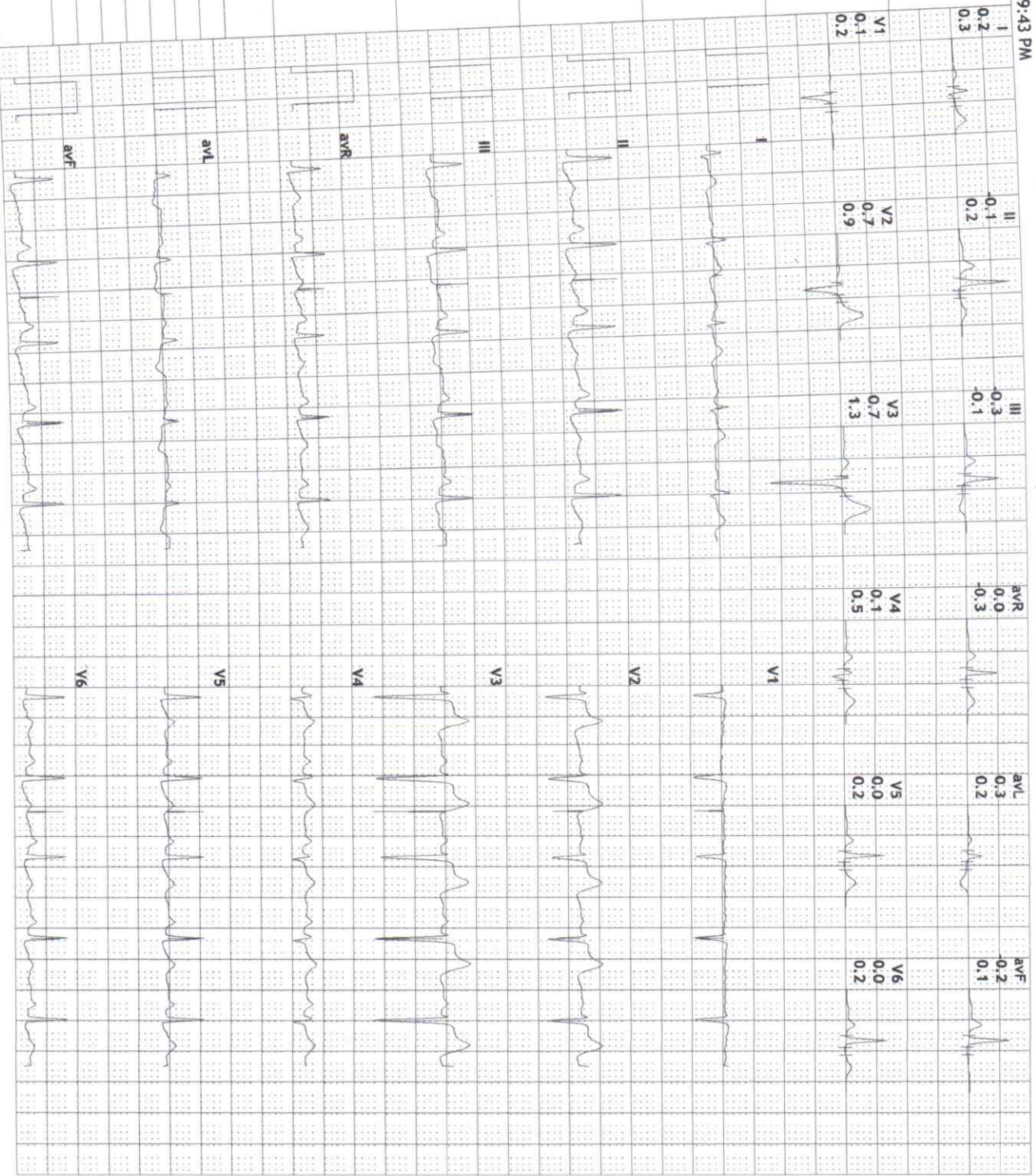
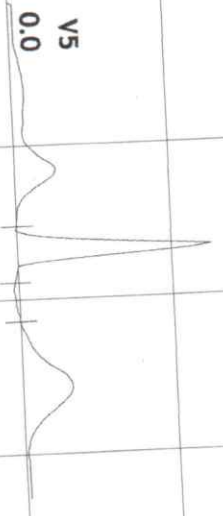



12 Lead + Median

389/ASHWINI CHOPADE HR: 92 bpm
30 Yrs/Female METS: 1.0
41 Kg/157 Cms BP: 120/90
Date: 17-Feb-2024 12:09:43 PM

MpHR: 48% of 190
Speed: 0.0 mph
Grade: 0.0%

SIDDHIVINAYAK HOSPITAL
S-1, VEDANT COMPLEX, VARTAK NAGAR, THINAE(W)-400606

Raw ECG
BRUCE
(1.0-100)HZ
EX Time 03:51
BLC :0n
Notch :On

Recovery(3:00)
10.0 mm/mV
25 mm/Sec.

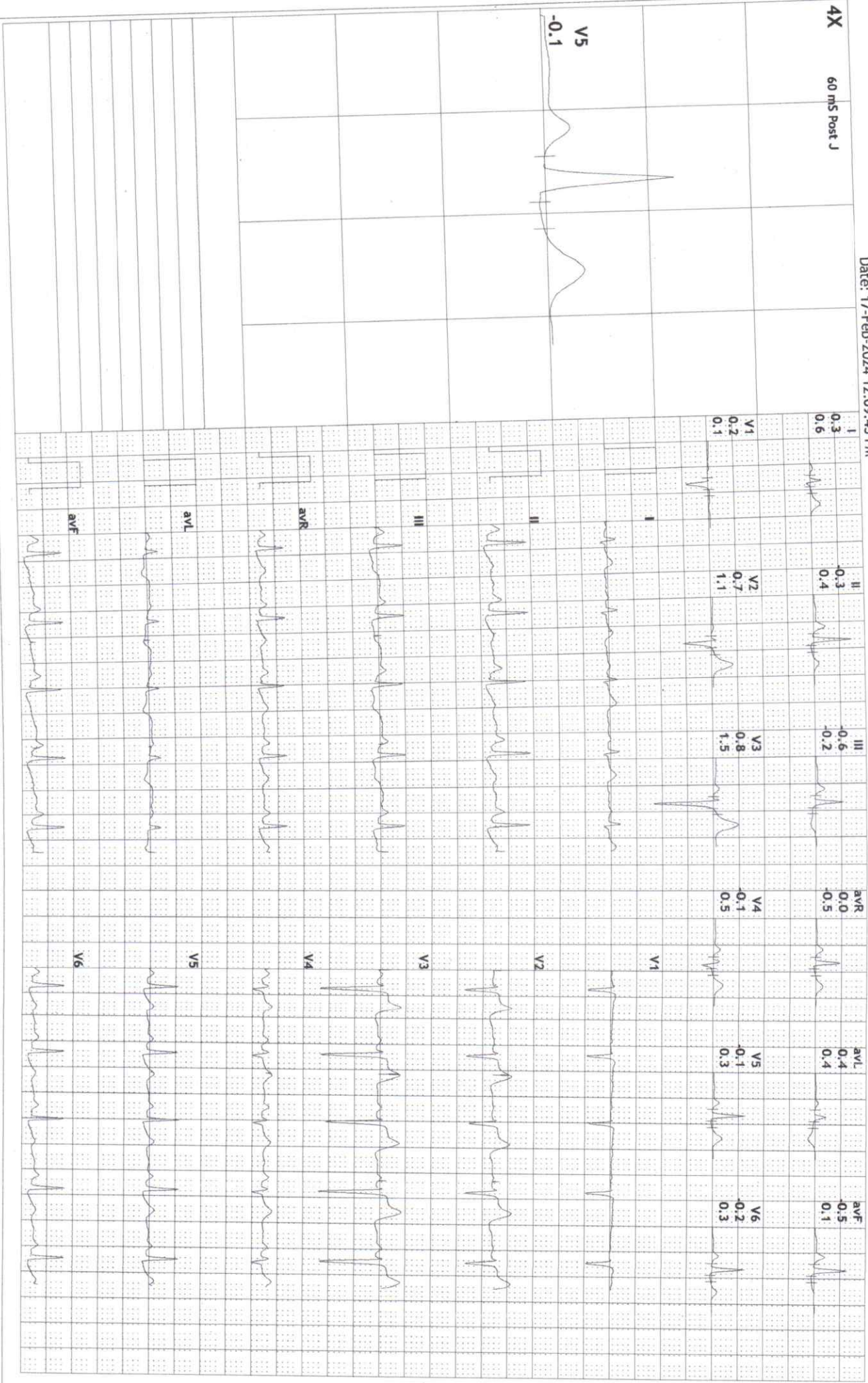



12 Lead + Median

389/ASHWINI CHOPADE HR: 96 bpm
30 Yrs/Female METS: 1.0
41 Kg/157 Cms BP: 122/92
Date: 17-Feb-2024 12:09:43 PM

MPHR:50% of 190
Speed: 0.0 mph
Grade: 0.0%

SIDDHIVINAYAK HOSPITAL
S-1, VEDANT COMPLEX, VARTAK NAGAR, THINAE(W)-400606

Raw ECG
BRUCE
(1.0-100)Hz

Ex Time 03:51
BLC :On
Notch :On

Recovery(2:00)
10.0 mm/mV
25 mm/Sec.

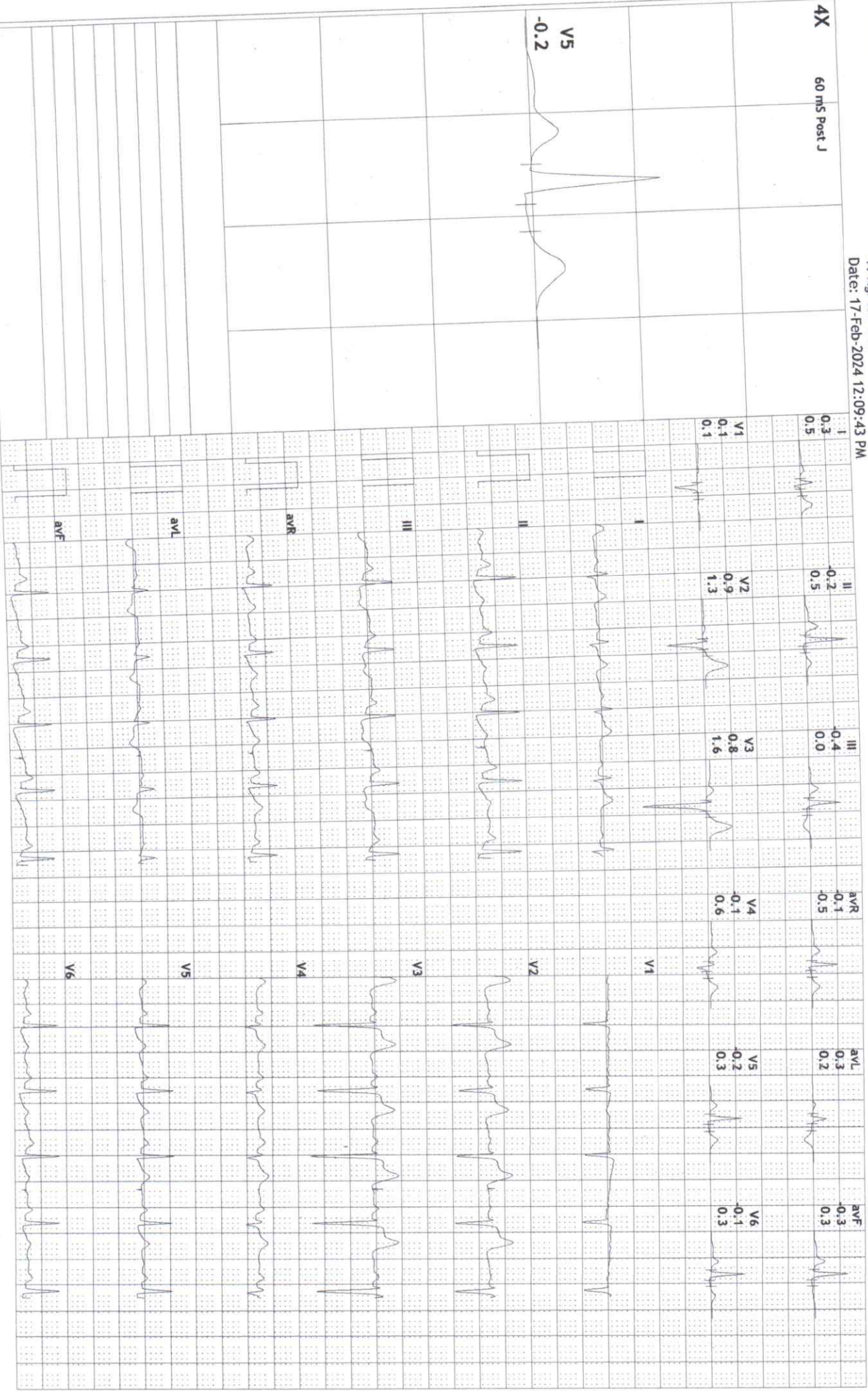



12 Lead + Median

389/ASHWINI CHOPADE HR: 103 bpm
30 Yrs/Female METS: 1.0
41 Kg/157 Cms BP: 122/92
Date: 17-Feb-2024 12:09:43 PM

MpHR: 54% of 190
Speed: 1.1 mph
Grade: 0.0%

SIDDHIVINAYAK HOSPITAL
S-1, VEDANT COMPLEX, VARTAK NAGAR, THANE(W)-400606

Raw ECG
BRUCE
(1.0-100)Hz
Ex Time 03:51
BLC :On
Notch : On

Recovery(1:00)
10.0 mm/mV
25 mm/Sec.

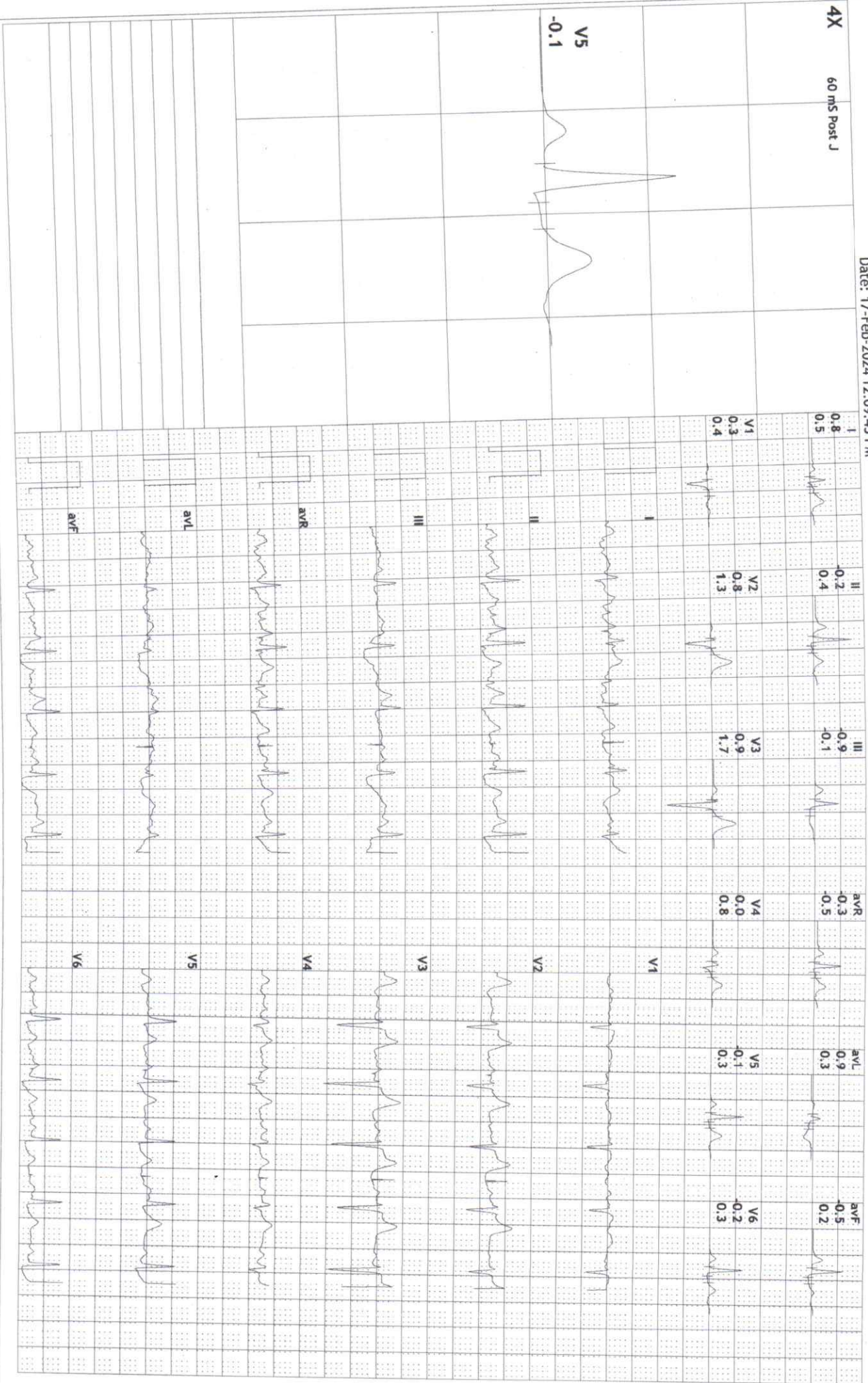



12 Lead + Median

389/ASHWINI CHOPADE HR: 130 bpm
30 Yrs/Female METS: 5.4
41 Kg/157 Cms BP: 122/92
Date: 17-Feb-2024 12:09:43 PM

MpHR:68% of 190
Speed: 2.5 mph
Grade: 12.0%

Raw ECG
BRUCE
(1.0-100)Hz

Ex Time 03:49
BLC :On
Notch :On

BRUCE:PeakEx(0:49)
10.0 mm/mV
25 mm/Sec.

SIDDHIVINAYAK HOSPITAL
S-1, VEDANT COMPLEX, VARTAK NAGAR, THANE(W)-400606

4X 60 ms Post J

V5
-0.5

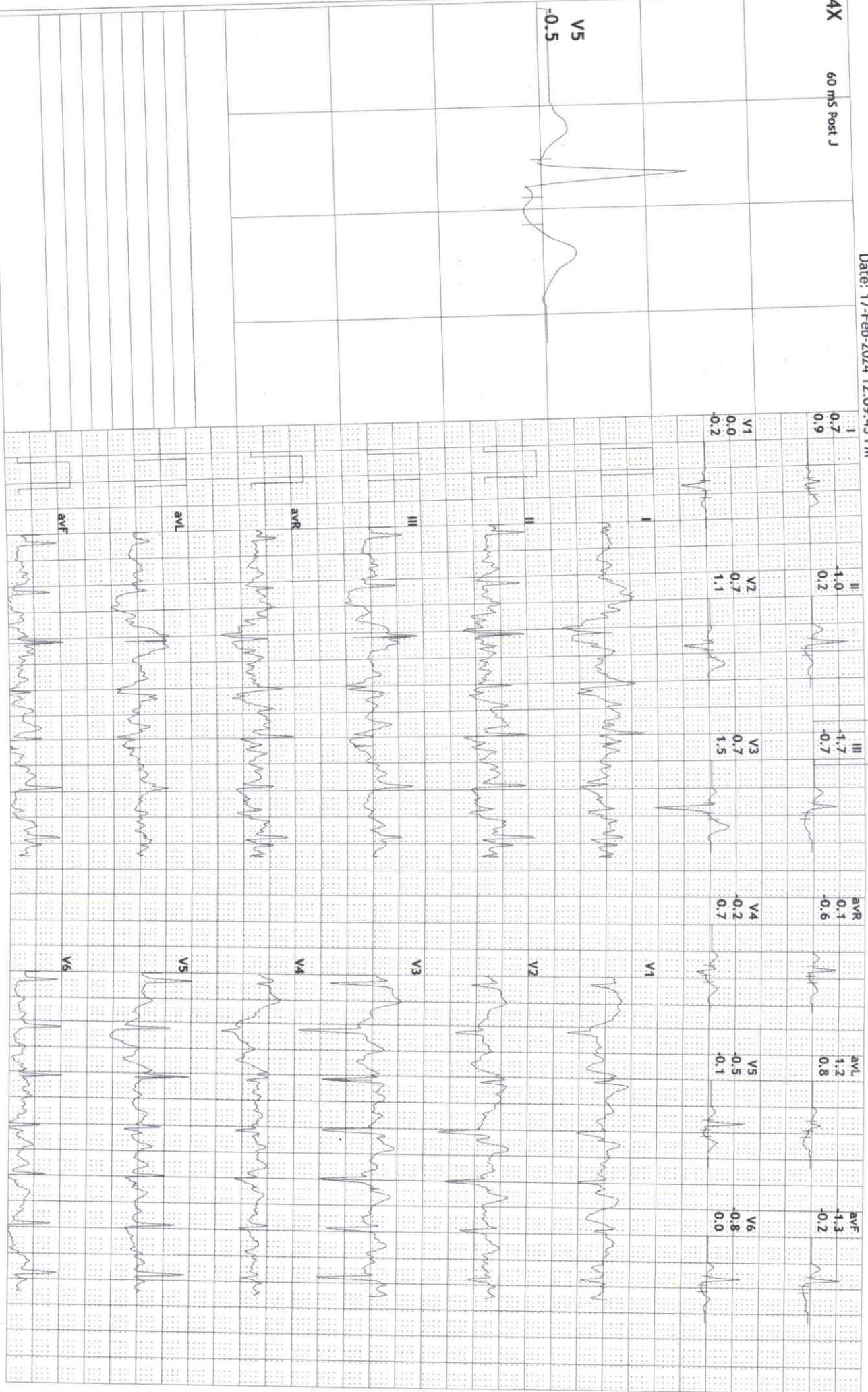



12 Lead + Median

389/ASHWINI CHOPADE HR: 121 bpm
30 Yrs/Female METS: 4.7
41 Kg/157 Cms BP: 120/90
Date: 17-Feb-2024 12:09:43 PM

MPHR: 63% of 190
Speed: 1.7 mph
Grade: 10.0%

SIDDHIVINAYAK HOSPITAL
S-1, VEDANT COMPLEX, VARTAK NAGAR, THINAE(W)-400606

Raw ECG
BRUCE
(1.0-100)Hz

Ex Time 03:00
BLC : On
Notch : On

BRUCE: Stage 1 (3:00)
10.0 mm/mV
25 mm/Sec.

4X 60 ms Post J

V5 0.1





12 Lead + Median

389/ASHWINI CHOPADE HR: 106 bpm
30 Yrs/Female METS: 1.0
41 Kg/157 Cms BP: 120/90
Date: 17-Feb-2024 12:09:43 PM

MpHR: 55% of 190
Speed: 1.1 mph
Grade: 0.0%

SIDDHIVINAYAK HOSPITAL
S-1, VEDANT COMPLEX, VARTAK NAGAR, THINAE(W)-400606

Raw ECG
BRUCE
(1.0-1.00)Hz

Ex Time 01:01
BLC :0n
Notch :0n

HV
10.0 mm/mV
25 mm/Sec.

4X 60 ms Post J

V5 0.1

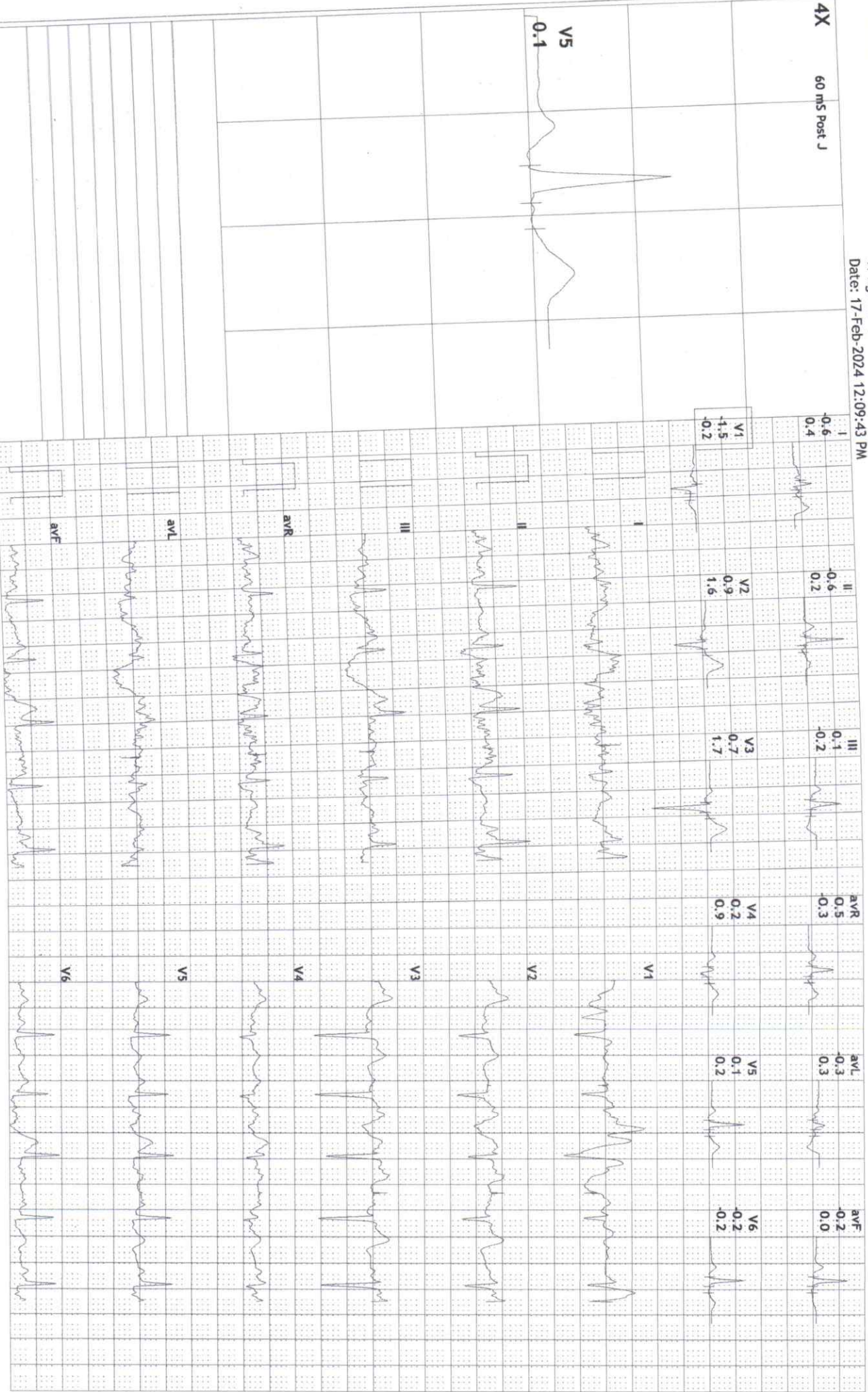



12 Lead + Median

389/ASHWINI CHOPADE HR: 99 bpm
30 Yrs/Female METS: 1.0
41 Kg/157 Cms BP: 120/90
Date: 17-Feb-2024 12:09:43 PM

MPHR: 52% of 190
Speed: 1.1 mph
Grade: 0.0%

SIDDHIVINAYAK HOSPITAL
S-1, VEDANT COMPLEX, VARTAK NAGAR, THINAE(W)-400606

Raw ECG
BRUCE
(1.0-100)Hz

Ex Time 00:45
BLC :0h
Notch :0n

Standing
10.0 mm/mV
25 mm/Sec.

4X 60 ms Post J

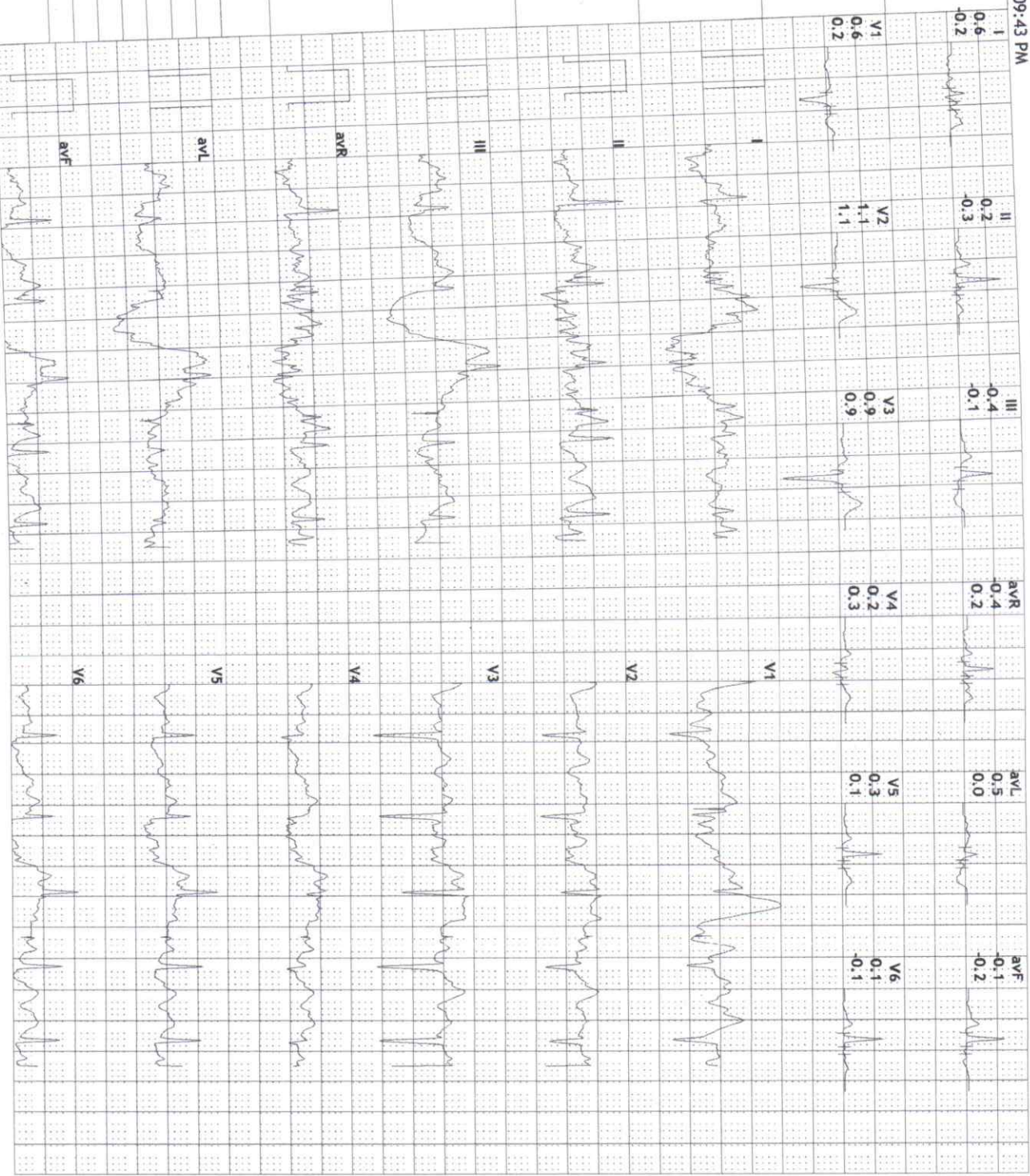



12 Lead + Median

389/ASHMINI CHOPADE HR: 99 bpm
30 Yrs/Female METS: 1.0
41 Kg/157 Cms BP: ---/---
Date: 17-Feb-2024 12:09:43 PM

MPHR: 52% of 190
Speed: 1.1 mph
Grade: 0.0%

Raw ECG
BRUCE
(1.0-100)HZ

Ex Time 00:34
BLC : On
Notch : On

Supine
10.0 mm/mV
25 mm/Sec.

SIDDHIVINAYAK HOSPITAL
S-1, VEDANT COMPLEX, VARTAK NAGAR, THNNAE(W)-400606

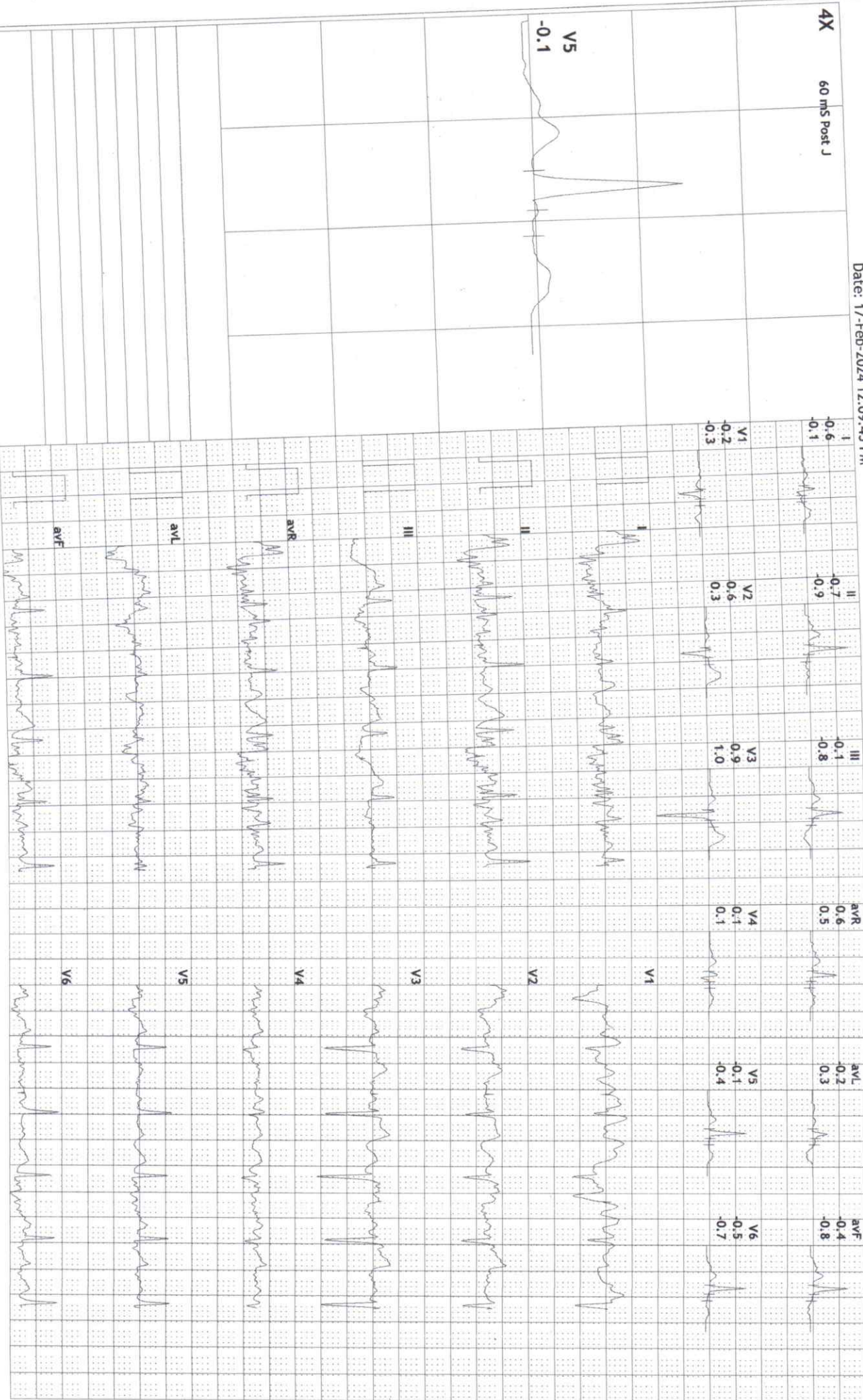

Dr. Smita Ranveer's



CLINICAL DIAGNOSTIC CENTRE
COMPLETE PATHOLOGICAL SOLUTION

Name : Mrs. ASHWINI CHOPADE (O) Collected On : 17/2/2024 11:29 am
Lab ID. : 184025 Received On : 17/2/2024 11:39 am
Age/Sex : 30 Years / Female Reported On : 17/2/2024 5:39 pm
Ref By : SIDDHIVINAYAK HOSPITAL Report Status : FINAL



IMMUNOASSAY

TEST NAME	RESULTS	UNIT	REFERENCE RANGE
VITAMIN B12, SERUM			
SPECIMEN	Serum		
VITAMIN B12	292.9	pg/ml	211 - 911

INTERPRETATION -

Decreased vitamin B12: Megaloblastic anemia, Folate deficiency, Neurological diseases, Gastric and small bowel diseases, malabsorption, strict vegetarian, Pancreatic insufficiency, Parasite-Fish tape worm. Alcoholism, Drug like PSA, anticonvulsants, metformin, Increased Vitamin B12: Acute hepatitis, Iatrogenic, Myeloproliferative diseases, Polycythemia, Oral contraceptives etc. Blood collection after vitamin B12 injections or oral supplements containing vitamin B12 may interfere with results.

ASSOCIATED TEST: SERUM FOLATE, HOMOCYSTEINE, HOLOTRANS COBALAMIN/ACTIVE B12, INTRINSIC FACTOR.

Result relates to sample tested, Kindly correlate with clinical findings.

----- END OF REPORT -----

Checked By
Priyanka_Deshmukh

DR. SMITA RANVEER.
M.B.B.S.M.D. Pathology(Mum)
Consultant Histocytopathologist



Main Center :- 2-3, 'Silver Plaza' E.S.I.S. Hospital Road, Opp. Suryadarshan Tower, Thane (W)-400 604. ☎ +91 91363 56284

Collection Center 1 :- Dr. Ajay Vijay Singh, Clinic : Shop No. 19, Jupiter 3, Cosmos Regency CHS Ltd. Waghbil Road, G. B. Road, Thane (W)-400 615.

Collection Center 2 :- Dantazone, Shop No. 6, Wadhawa Elite Platina 19, Kolshet Road, Thane (W) ☎ : +91 91363 56284

E-mail : radiancediagnosticcentre@gmail.com • Web : www.radianceclinicaldiagnostic.com

Name : Mrs. ASHWINI CHOPADE (O) Collected On : 17/2/2024 11:29 am
Lab ID. : 184025 Received On : 17/2/2024 11:39 am
Age/Sex : 30 Years / Female Reported On : 17/2/2024 5:39 pm
Ref By : SIDDHIVINAYAK HOSPITAL Report Status : FINAL



IMMUNOASSAY

TEST NAME	RESULTS	UNIT	REFERENCE RANGE
25- HYDROXY VITAMIN D			
SPECIMEN	Serum		
25-HYDROXY, VITAMIN D	3.00	ng/ml	30 - 100

INTERPRETATION -

Cholicalciferol (vit D3) is synthesized in the skin from 7 dehydrocholecalciferol in response to sunlight, some part also comes from diet and supplements. Ergocalciferol (VitD2) comes essentially from diet and supplements

Both Cholicalciferol and Ergocalciferol are converted in the liver to 25 OH Vitamin D.

25 OH Vitamin D is considered best indicator of vitamin D nutritional status.

Deficiency : Secondary hyperparathyroidism, diseases related to impaired bone metabolism like rickets, osteoporosis, osteomalacia, and associated with increasing risk of many chronic illness and cardiovascular problems. Kindly correlate clinically.

Result relates to sample tested, Kindly correlate with clinical findings.

----- END OF REPORT -----

Checked By
Priyanka_Deshmukh

DR. SMITA RANVEER.
M.B.B.S.M.D. Pathology(Mum)
Consultant Histocytopathologist

