

Health Check up Booking Request(bobES12851),Package Code(PKG10000475),Beneficiary Code(309354)

Mediwheel <wellness@mediwheel.in>
To: insurancedckc234@gmail.com
Cc: customercare@mediwheel.in

3 March 2024 at 14:42



Mediwheel
...Your wellness partner

011-41195959

Dear Dr. Charu Kohli Clinic

We have received a booking request with the following details. Provide your confirmation by clicking on the Yes button.

You confirm this booking? Yes No

Name : Sarita singh
Contact Details : 9560279785
Hospital Package Name : Mediwheel Full Body Health Checkup Female Below 40
Package Code : PKG10000475
Appointment Date : 09-03-2024 *Amk*

Member Information		
Booked Member Name	Age	Gender
MS. SHRESHTA MONIKA	36 year	Female
Sarita singh ✓	54 year	Female

Tests included in this Package -

- Pap Smear
- Stool Test
- Gynae Consultation
- Thyroid Profile
- ESR
- Blood Glucose (Fasting)
- General Physician Consultation
- TMT OR 2D ECHO
- Blood Group
- Blood Glucose (Post Prandial)
- Chest X-ray
- ECG
- USG Whole Abdomen
- Eye Check-up consultation
- Urine Sugar Fasting
- Urine Sugar PP
- Dental Consultation
- Urine analysis

monika.singh101@gmail.com

- CBC
- HbA1c
- Lipid Profile
- Kidney Profile
- Liver profile

Thanks,
Mediwheel Team
Please Download Mediwheel App



You have received this mail because your e-mail ID is registered with **Arcofemi Healthcare Limited** This is a system-generated e-mail please don't reply to this message.

Please visit to our [Terms & Conditions](#) for more information. [Click here](#) to unsubscribe.

@ 2024 - 25, Arcofemi Healthcare Pvt Limited.(Mediwheel)

NAME : SARITA SINGH

AGE/SEX : 54Y/F

DATE : 17.03.2024

Height	Weight	BMI	BP
156 cm	69 kg	28.4	110/70 mmHg
HABITS	SMOKING : NO ALCOHAL: NO DRUGS : NO		

Family History:

- Asthma : NO
- Diabetes : PARENTS HAVE DM X 10 YRS
- TB : NO
- THYROID : NO
- Heart Disease : NO
- CANCER : NO
- BP : NO

Personal History:

- TB : NO
- Rheumatic : NO
- Acquired deformity : NO
- Operated for : NO
- Psychosomatic history : NO
- Diabetes : NO
- THYROID : NO
- BP : NO

Eye / Vision	DISTANCE VISION		NEAR VISION		COLOUR VISION	GLASSES
	RT EYE	LT EYE	RT EYE	LT EYE		
	6/36	6/36	N/24	N/24	NORMAL	NO

Signature of Medical Examiner: 

DR. CHARU KOHLI
CONSULTANT MBBS
DMC-8388

Name: SARITA SINGH
Date: March 17, 2024

WHOLE ABDOMEN SCAN

Liver is normal in size and echotexture is maintained. Normal intrahepatic biliary radicles and normal appearing venous channels. No focal lesion in either lobes. Portal vein is normal. No sub-diaphragmatic collection or pleural effusion.

Gall bladder is normal distended and shows echofree lumen. Wall thickness is gb is increased.
CBD: not dilated : apparently echofree.

Both the kidneys are normal in size, position and echopattern with normal pelvicalyceal systems and corticomedullary differentiation.

LK: 11.73 x 4.58 cm
RK: 11.00 x 4.55 cm

Pancreas is of normal size & echopattern. No focal lesion or peri-pancreatic collection.

Spleen is of normal size and echopattern. No focal lesion or calcification. Splenic vein is not dilated.

Aorta and IVC are normal. No retroperitoneal lymphadenopathy.

Urinary bladder shows normal distension and wall-thickness. No calculus or mass.

Uterus measures 4.78 x 3.50 cm in a.p. and transverse diameters and is 6.54cm in fundocervical length. Endometrial lining is regular and maintained and is 2.8mm thick. Myometrial echoes are maintained with a regular arosal outline.

Cervix is normal in length and mucosal pattern. Echopattern is homogenous.

Both ovaries & adnexa are normal in size

No free fluid is seen in cul de sac.

IMPRESSION:

Thickened gb wall, otherwise sonological study is within normal limits .

hush

DR CHARU KOHLI
MBBS ,DMRD
DMC 8388

DR. CHARU KOHLI
CONSULTANT RADIOLOGIST
DMC - 8388
DR. CHARU KOHLI'S CLINIC
C-234, Defence Colony, New Delhi-110024



DR. CHARU KOHLI'S CLINIC

C-234, DEFENCE COLONY, NEW DELHI

MS. SARITA SINGH
Age: 54F
Recorded: 17-3-2024 12:00
Ref. by :
Indication :

ID: 994
HWT: /

TREADMILL TEST SUMMARY REPORT

Protocol: BRUCE

History:

Medication: .

PHASE	PHASE TIME	STAGE TIME	SPEED (km/hr)	GRADE (%)	H.R (BPM)	B.P (mmHg)	Rpp X100	II	ST LEVEL (mm) V2	V5	METS
SUPINE	0:08	0:08			104	130/78	141	-0.3	1.2	-0.1	
HYPERVENT					114	136/78	155	0.0	1.4	0.0	
VALSALVA					110	136/78	149	-0.1	1.3	0.0	
STANDING					111	136/78	150	0.2	1.5	0.0	
STAGE 1	2:59	2:59	2.70	10.00	136	150/80	204	0.0	1.0	0.1	4.80
STAGE 2	5:59	2:59	4.00	12.00	145	160/82	232	-1.1	2.1	-0.4	7.10
STAGE 3	6:59	0:59	5.40	14.00	151	160/82	241	-1.6	2.3	-0.9	8.06
PEAK EXERCISE	7:01	1:01			151	160/82	241	-1.4	2.1	-0.7	8.09
RECOVERY	2:59	2:59	0.00	0.00	121	140/60	169	-0.5	0.5	-0.2	
RECOVERY	5:59	5:59	0.00	0.00	119	130/78	154	-0.5	0.9	-0.3	
RECOVERY	8:59	8:59	0.00	0.00	116	130/78	149	-0.2	1.0	-0.2	

RESULTS

Exercise Duration: 7:01 Minutes
Max Heart Rate: 151 bpm, 90% of target heart rate: 168 bpm
Max Blood Pressure: 160/82 mmHg
Max Work Load: 8.09 METS
Reason of Termination:

Negative for any other parameters of exercise

IMPRESSIONS

Cardiologist

Spine
DR. O. R. RAJIV
DMD, MD
MBBS, MD
CONSULTANT CARDIOLOGIST

DR. CHARU KOHLI'S CLINIC

SUPINE
PRETEST

ST @ 10mm/mV
80mm PostU

MS SARITA SINGH

ID : 994

AGE/SEX : 54/F

RECORDED : 17-3-2024 12:00

RATE : 104 BPM

B.P. : 136/78 mmHg

RAW ECG

Normal ECG
104 bpm

Dr. D. R. RAJIV
DR. D. R. RAJIV
MBBS, MD

Dr. Charu Kohli

DR. CHARU KOHLI
SUPERVISOR, CARDIAC DISTRICT

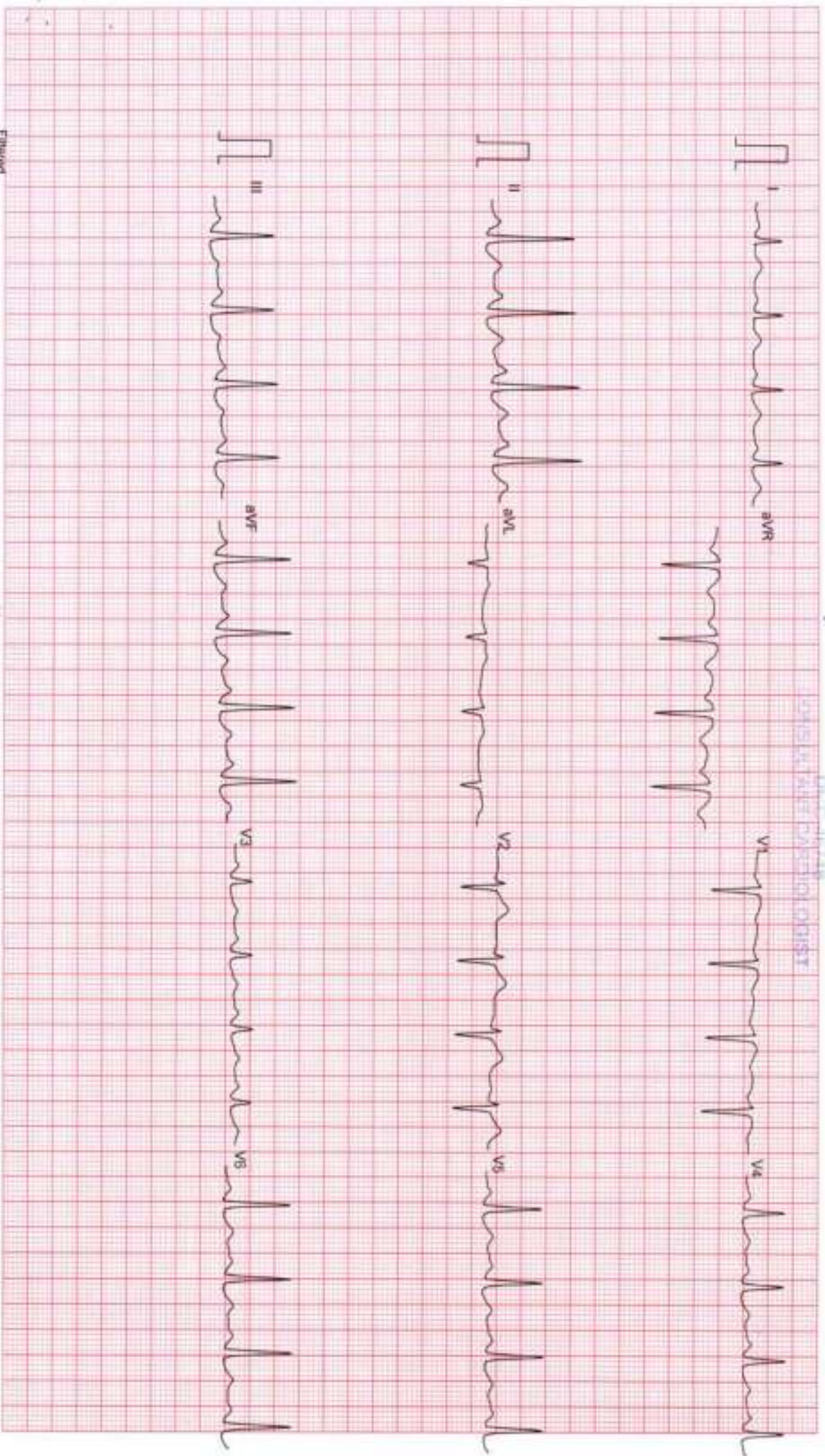

Filtered

25mm/sec 10mm/mV

CardCom, INDIA Ph: 091-731-2620740, Telefax: 091-731-2431214

Ms SARITA SINGH

ID : 994

AGE/SEX : 54/F

RECORDED : 17-3-2024 12:00

RATE : 104 BPM

B.P. : 136/76 mmHg

DR. CHARU KOHLI'S CLINIC

SUPINE
PRETEST

ST @ 10mm/mv
80ms PostJ

LINKED MEDIUM

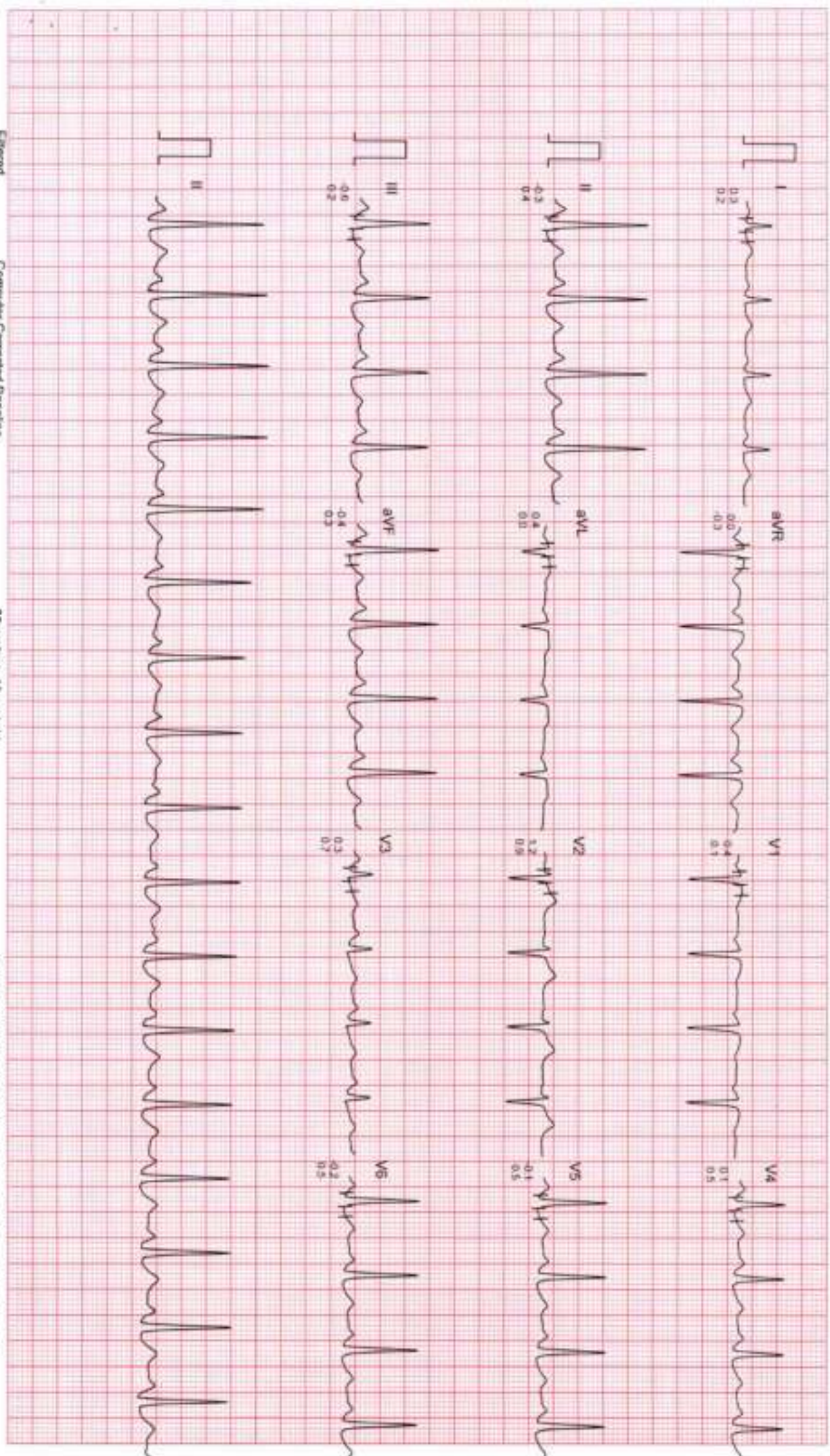

Friend

Computer Corrected Baseline

25mm/sec 10mm/mv

CardiCom, INDIA Ph. 091-731-2620740, Telefax 091-731-2431214

Ms. SARITA SINGH
ID : 994
AGE/SEX : 54/F
RECORDED : 17-3-2024 12:00

RATE : 114 BPM
B.P. : 136/78 mmHg

DR. CHARU KOHLI'S CLINIC
HYPERVENTILATION
PRETEST
STAGE TIME : 0:08

ST @ 10mm/mV
80ms POSI

LINKED MEDIUM

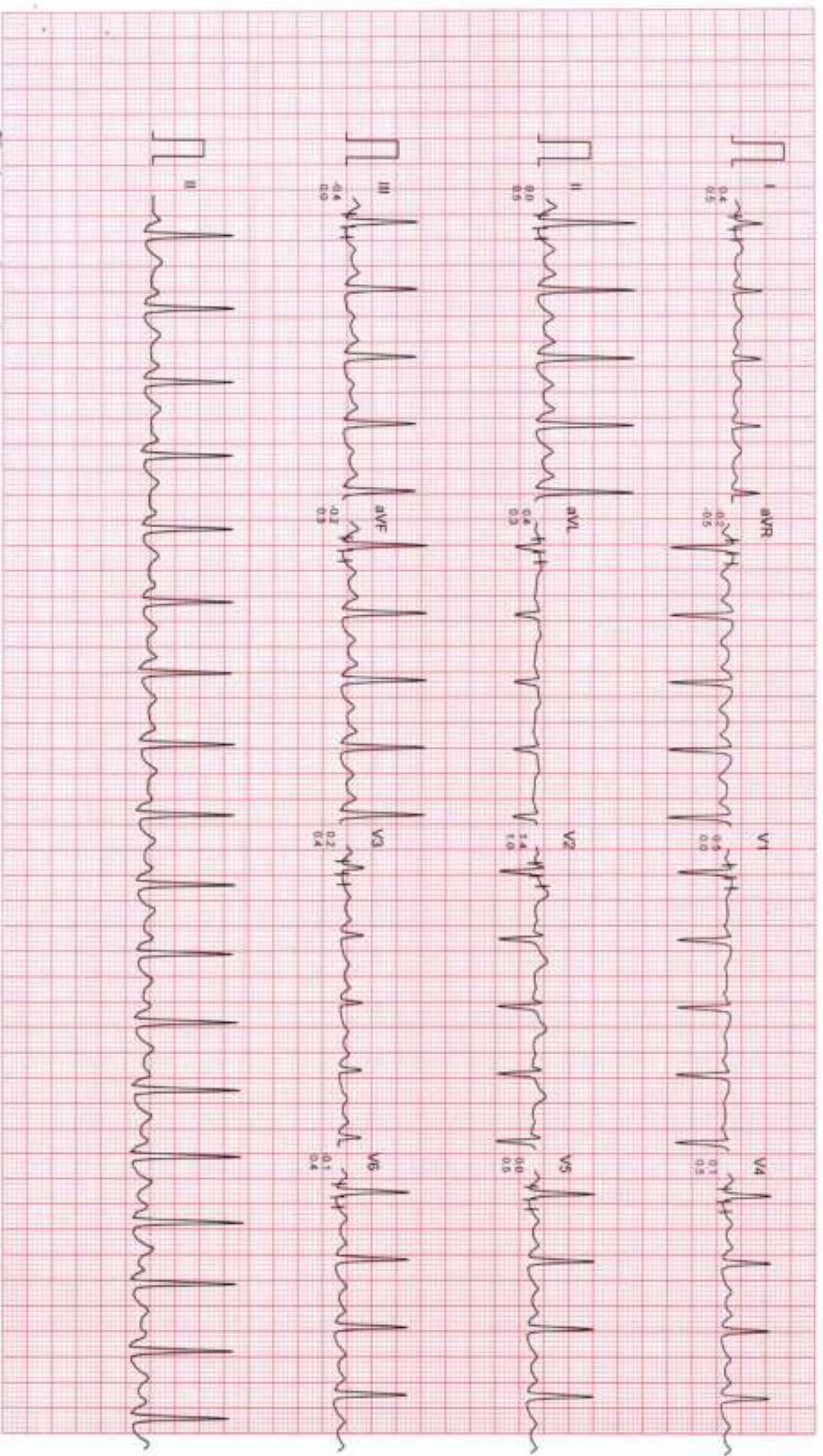

Ms. SARITA SINGH
ID 994
AGE/SEX : 54/F
RECORDED : 17-3-2024 12:00

RATE : 110 BPM
B.P. : 136/78 mmHg

DR. CHARU KOHLI'S CLINIC

VALSALVA
PRETEST

ST @ 10mm/mV
80ms PostJ

LINKED MEDIAN

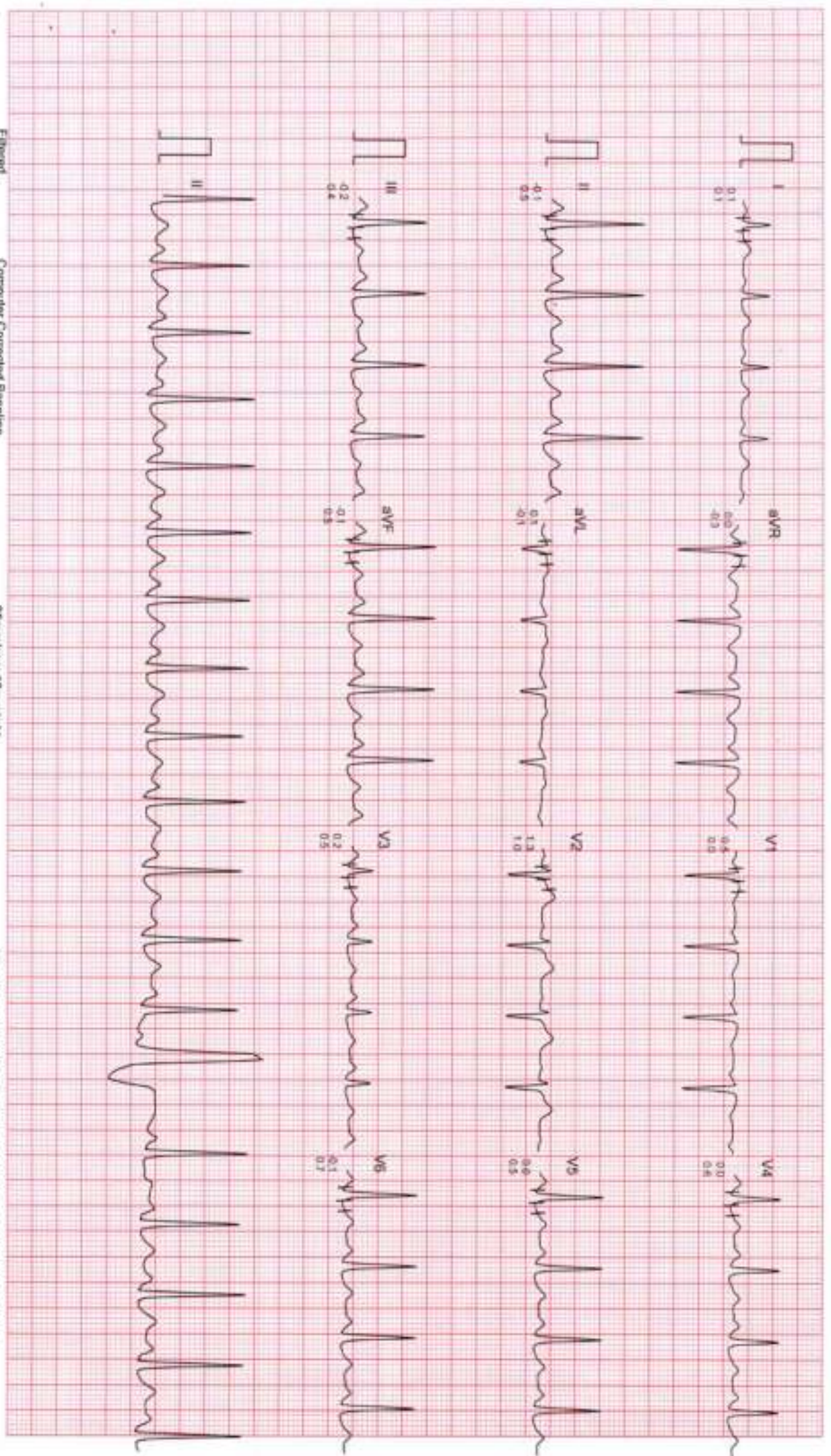

MS SARTTA SINGH

ID : 994

AGE/SEX : 54/F

RECORDED : 17-3-2024 12:00

RATE : 111 BPM

B.P. : 136/78 mmHg

DR. CHARU KOHLI'S CLINIC

STANDING
PRETEST

ST @ 10mm/mV
60ms PostU

LINKED MEDIUM

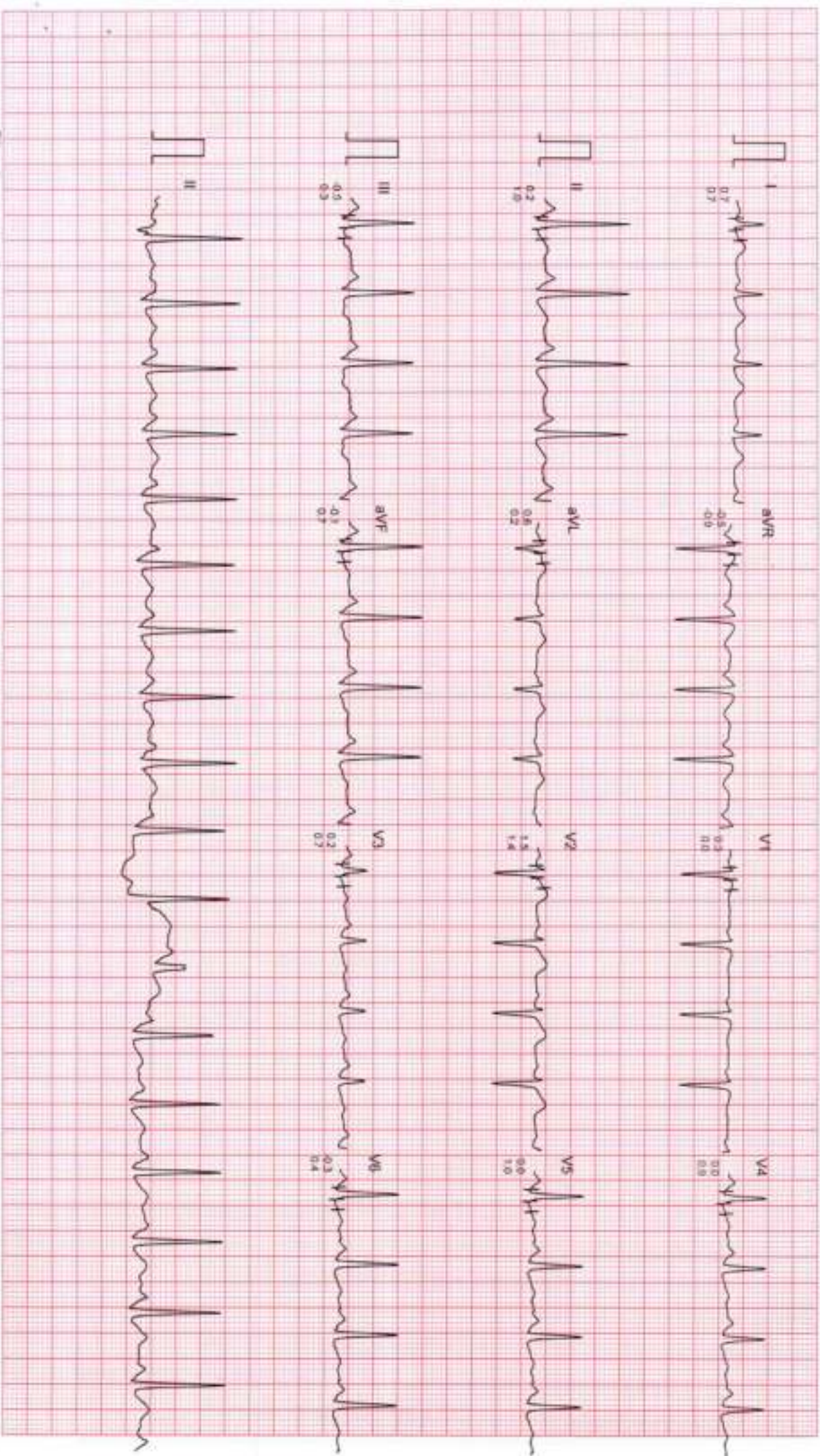

Filtered

Computer Corrected Baseline

25mm/sec 10mm/mV

CardCom, INDIA Ph. 091-731-2620740. Telefax: 091-731-2431214

DR. CHARU KOHLI'S CLINIC

Ms. SARITA SINGH

ID : 994

AGE/SEX : 54/F

RECORDED : 17-3-2024 12:00

RATE : 136 BPM

B.P : 150/80 mmHg

BRUCE

EXERCISE 1

PHASE TIME : 2:59

STAGE TIME : 2:59

ST @ 10mm/mV

80ms PostJ

SPEED : 2.7 Km/HR

GRADE : 10.0 %

LINKED MEDIAN

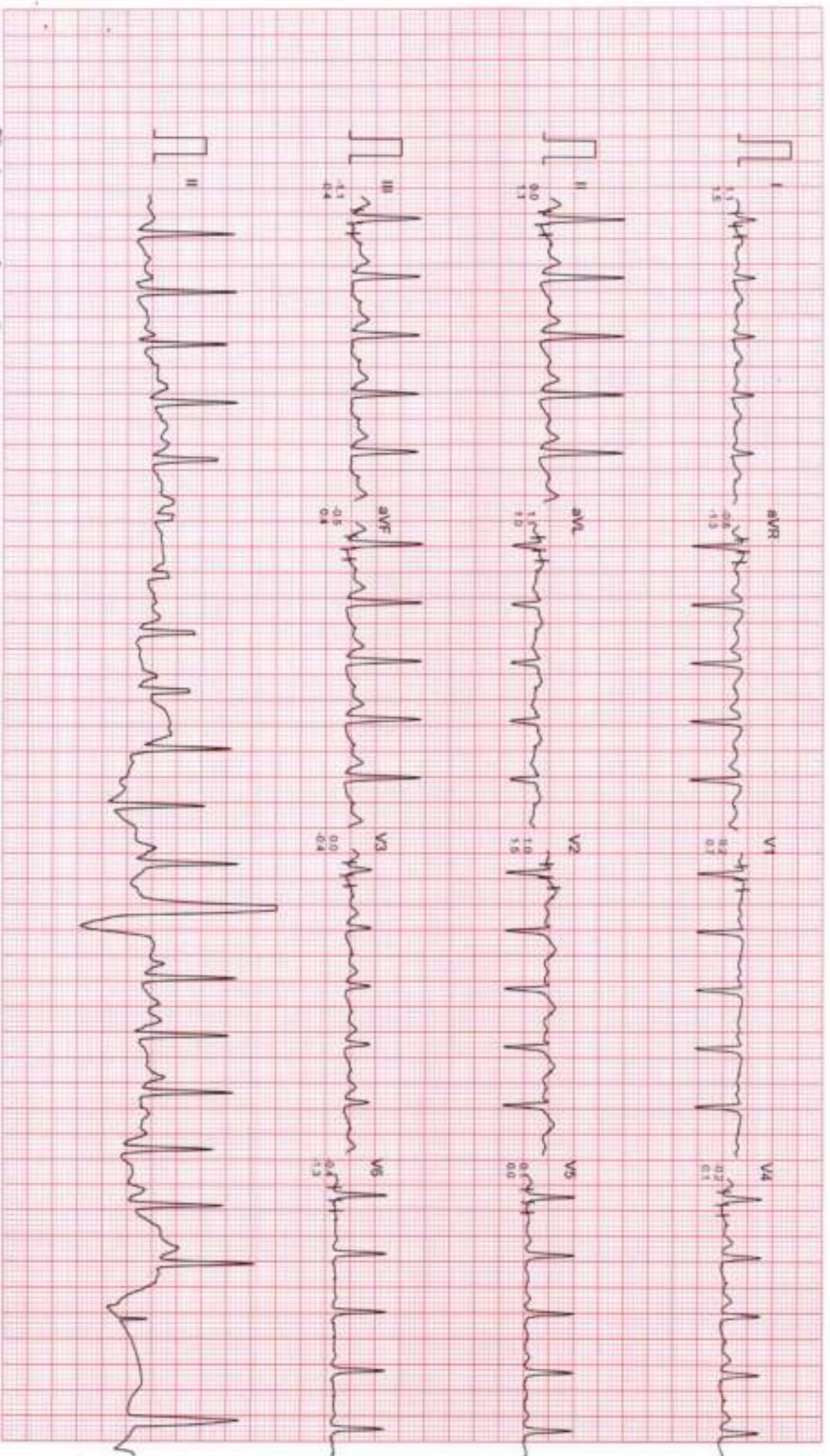

Filtered

Computer Corrected Baseline

25mm/sec 10mm/mV

CardiCom, INDIA Ph. 091-731-2620740, TeleFax: 091-731-2631214

Ms. SARITA SINGH

ID : 994

AGE/SEX : 54/F

RECORDED : 17-3-2024 12:00

RATE : 145 BPM

B P : 160/82 mmHg

DR. CHARU KOHLI'S CLINIC

BRUCE

EXERCISE 2

PHASE TIME : 5:59

STAGE TIME : 2:59

ST @ 10mm/mV

80ms PostJ

SPEED : 4.0 Km./Hr

GRADE : 12.0 %

LINKED MEDIAN

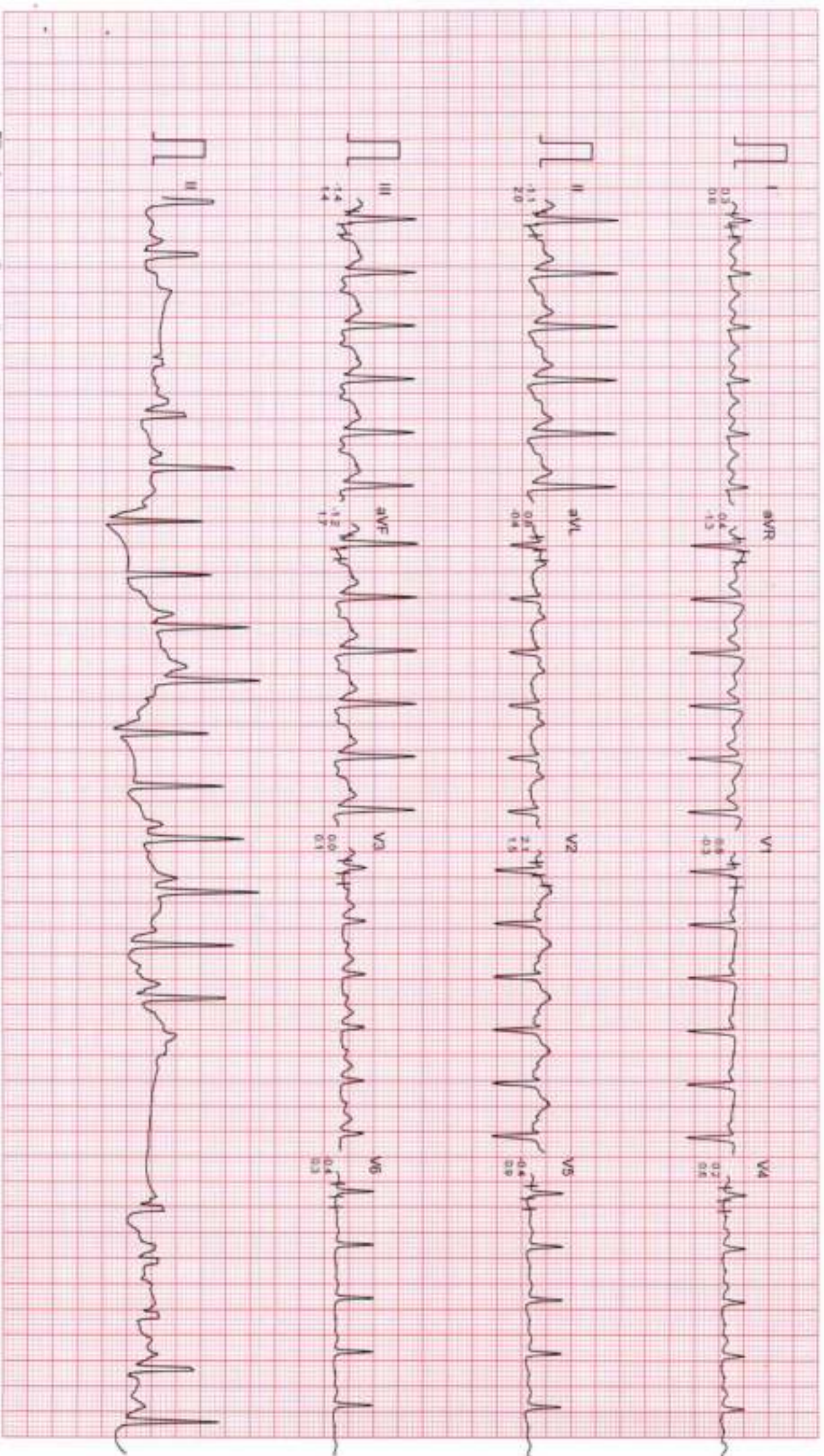

Filtered

Computer Corrected Baseline

25mm/Sec 10mm/mV

Cardicom, INDIA Ph.-091-731-2620740, TeleFax:091-731-2431214

Ms. SARITA SINGH

ID : 894

AGE/SEX : 54/F

RECORDED : 17-3-2024 12:00

RATE : 151 BPM

B.P. : 160/82 mmHg

DR. CHARU KOHLI'S CLINIC

BRUCE

EXERCISE 3

PHASE TIME : 6:59

STAGE TIME : 0:59

ST @ 10mm/mV

80ms PostJ

SPEED : 5.4 Km/Hr

GRADE : 14.0 %

LINKED MEDIAN

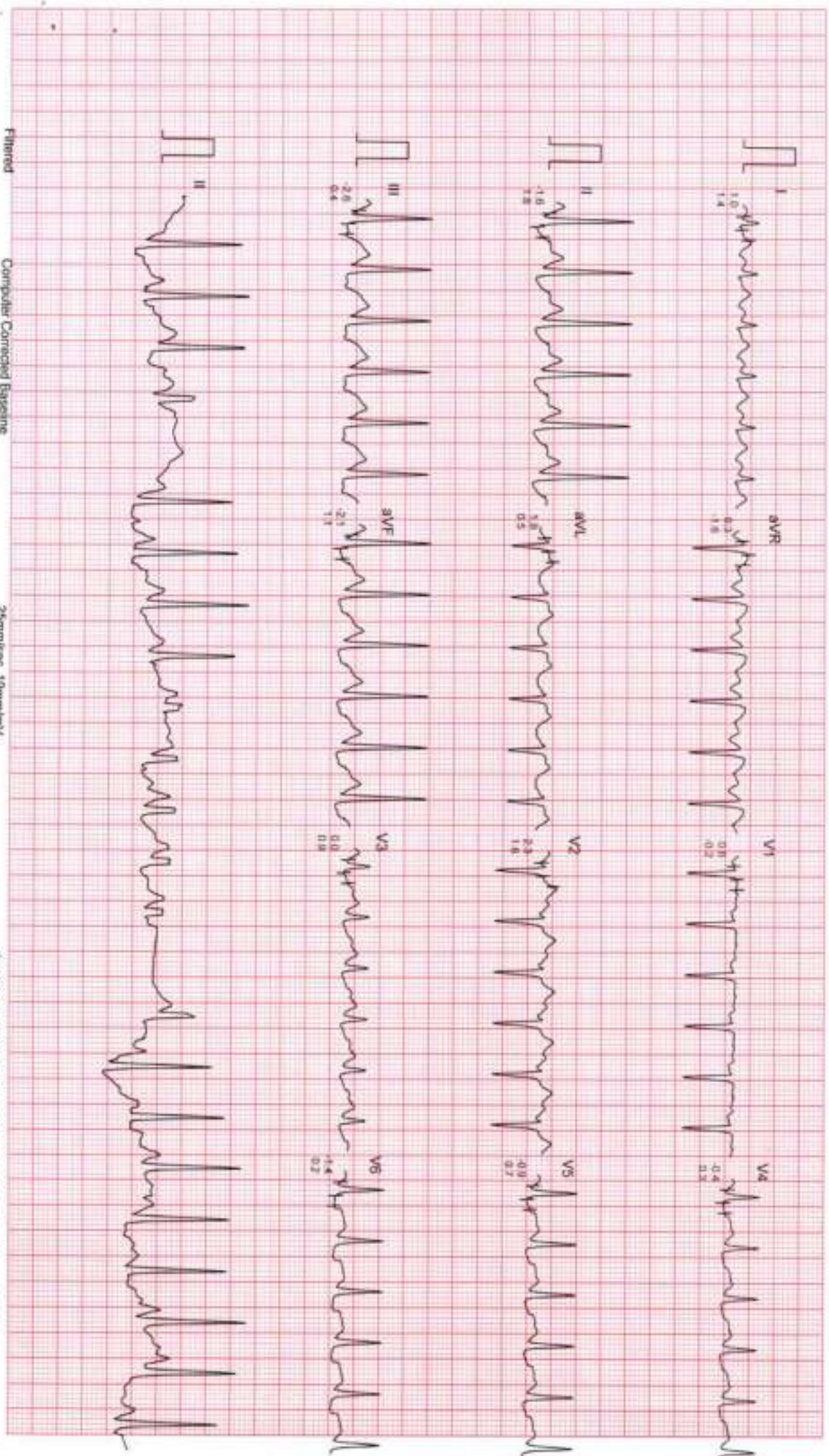

Filtered

Computer Corrected Baseline

25mm/sec 10mm/mV

CardiCom, INDIA Ph. 091-731-2620740, Tokai® ex. 091-731-2431214

MS. SARITA SINGH

I.D. : 994
AGE/SEX : 54/F
RECORDED : 17-3-2024 12:00

RATE : 151 BPM
B.P. : 160/82 mmHg

DR. CHARU KOHLI'S CLINIC

BRUCE
PEAK EXERCISE
PHASE TIME : 7.01
STAGE TIME : 1.01

ST @ 10mm/mV
80ms PosiU
SPEED : 5.4 Km./Hr
GRADE : 14.0 %
LINKED MEDIUM

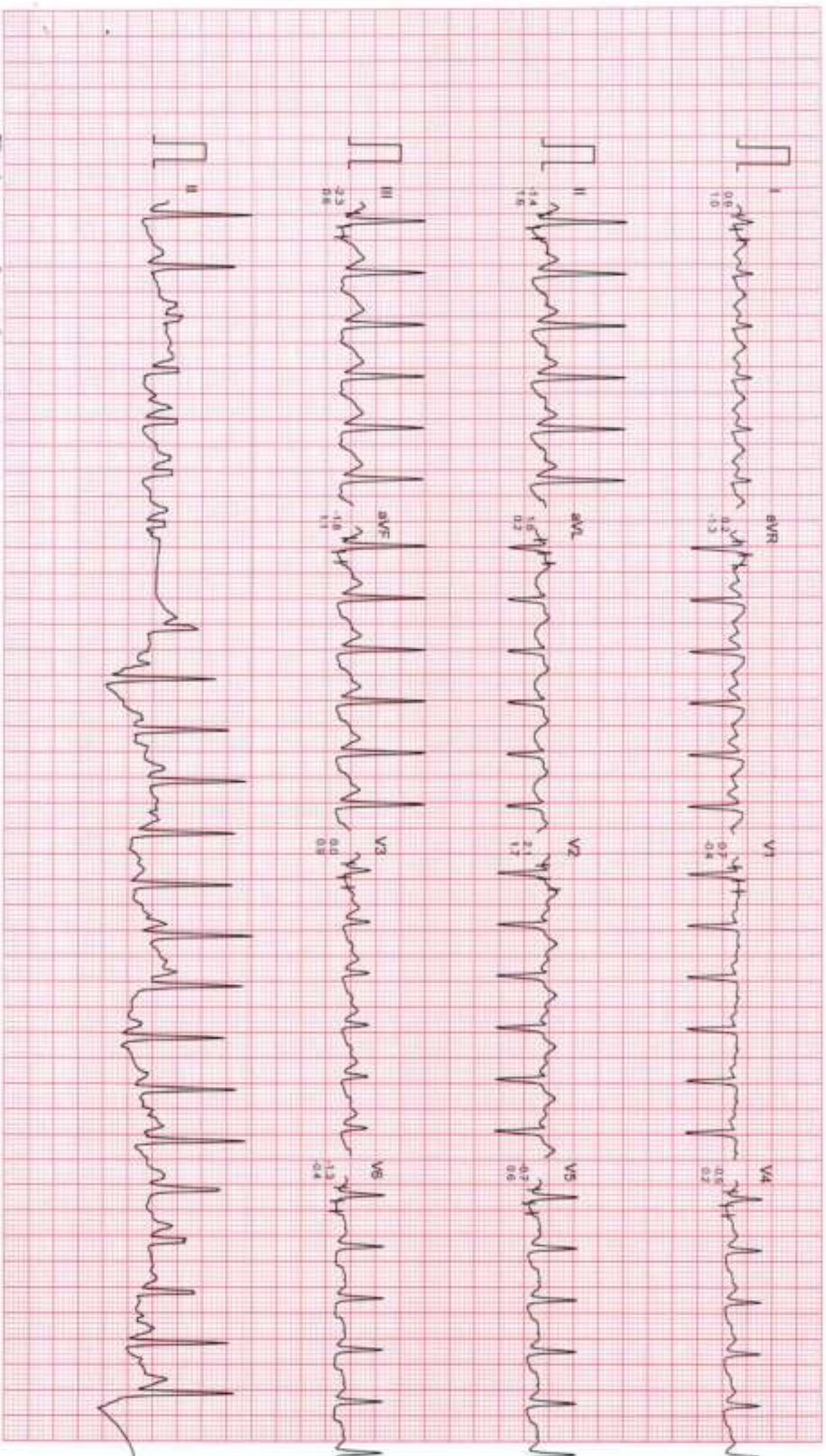

Filtered

Computer Corrected Baseline

25mm/Sec 10mm/mV

CardCom, INDIA Ph. 091-731-2620740, Telefax: 091-731-2431214

Ms. SARITA SINGH
I.D. : 994
AGE/SEX : 54/F
RECORDED : 17-3-2024 12:00

RATE : 136 BPM
B.P. : 160/62 mmHg

DR. CHARU KOHLI'S CLINIC

BRUCE
RECOVERY
PHASE TIME : 0.59

ST @ 10mm/mV
60mm PostJ
SPEED : 0.0 Km./hr
GRADE : 0.0 %
LINKED MEDIUM

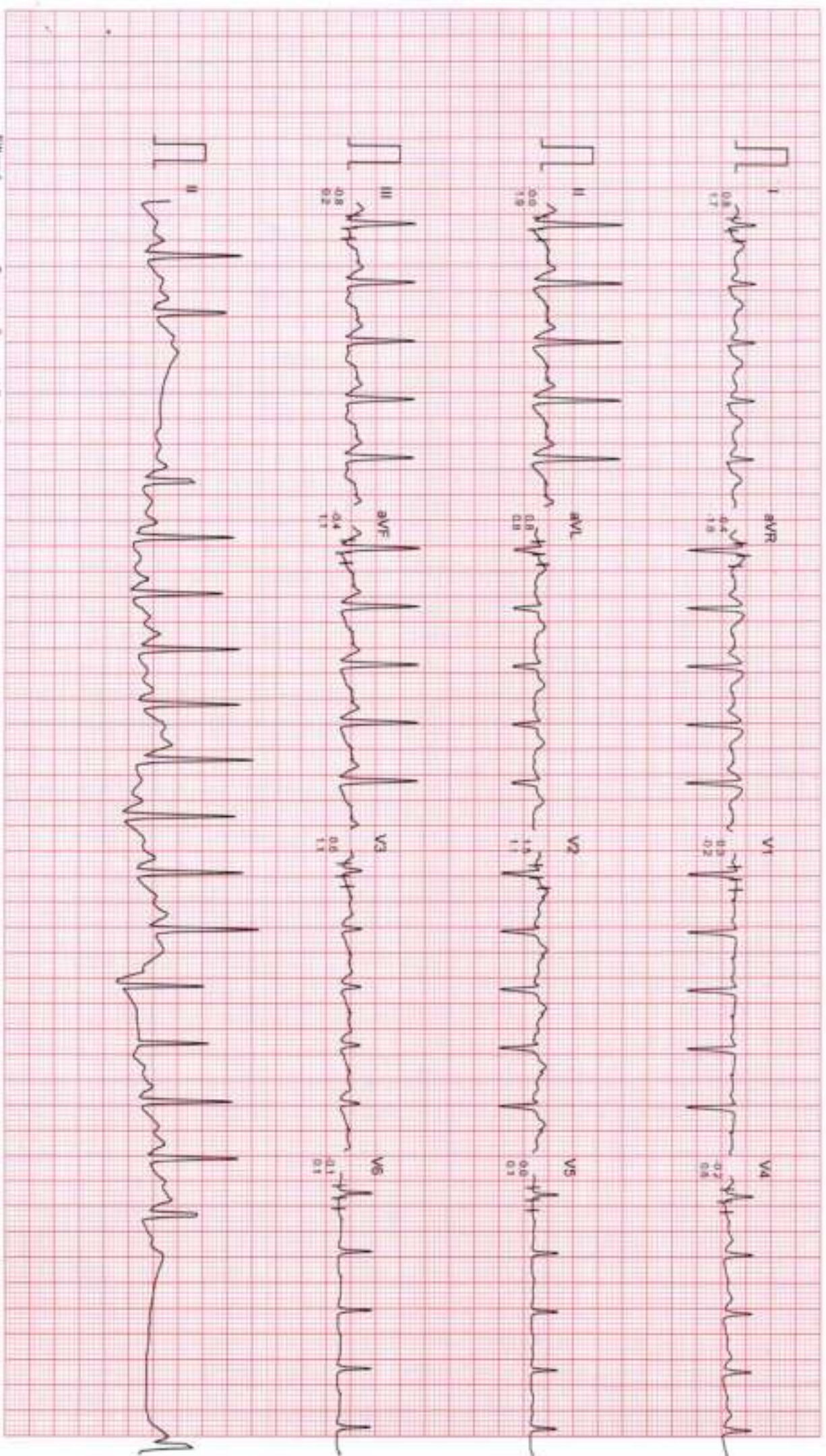

Ms. SARITA SINGH

ID : 994

AGE/SEX : 54/F

RECORDED : 17-3-2024 12:00

RATE : 121 BPM
B.P : 140/80 mmHg

DR. CHARU KOHLI'S CLINIC

BRUCE

RECOVERY

PHASE TIME : 2:59

ST @ 10mm/mV
80ms PostJ
SPEED : 0.0 Km./hr
GRADE : 0.0 %

LINKED MEDIUM

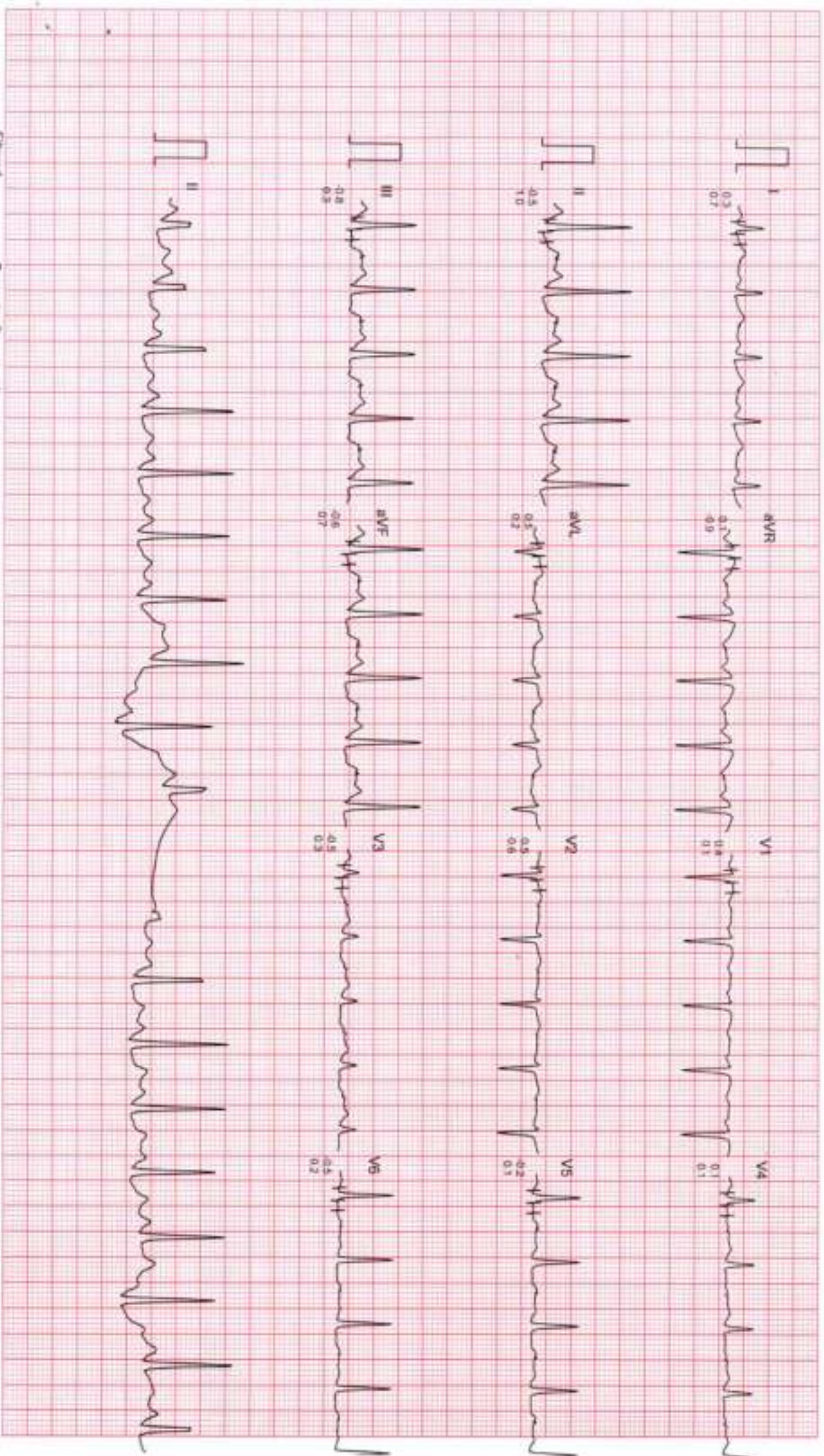

Filtered

Computer Corrected Baseline

25mm/sec 10mm/mV

CardiCom, INDIA Ph. 091-731-2620740, TeleFax 091-731-2431214

Ms. SARITA SINGH

ID : 994
AGE/SEX : 54/F
RECORDED : 17-3-2024 12:00

RATE : 119 BPM
B.P. : 130/78 mmHg

DR. CHARU KOHLI'S CLINIC

BRUCE
RECOVERY
PHASE TIME : 5:59

ST @ 10mm/mV
Sens PostU
SPEED : 0.0 Km./hr
GRADE : 0.0 %

LINKED MEDIUM

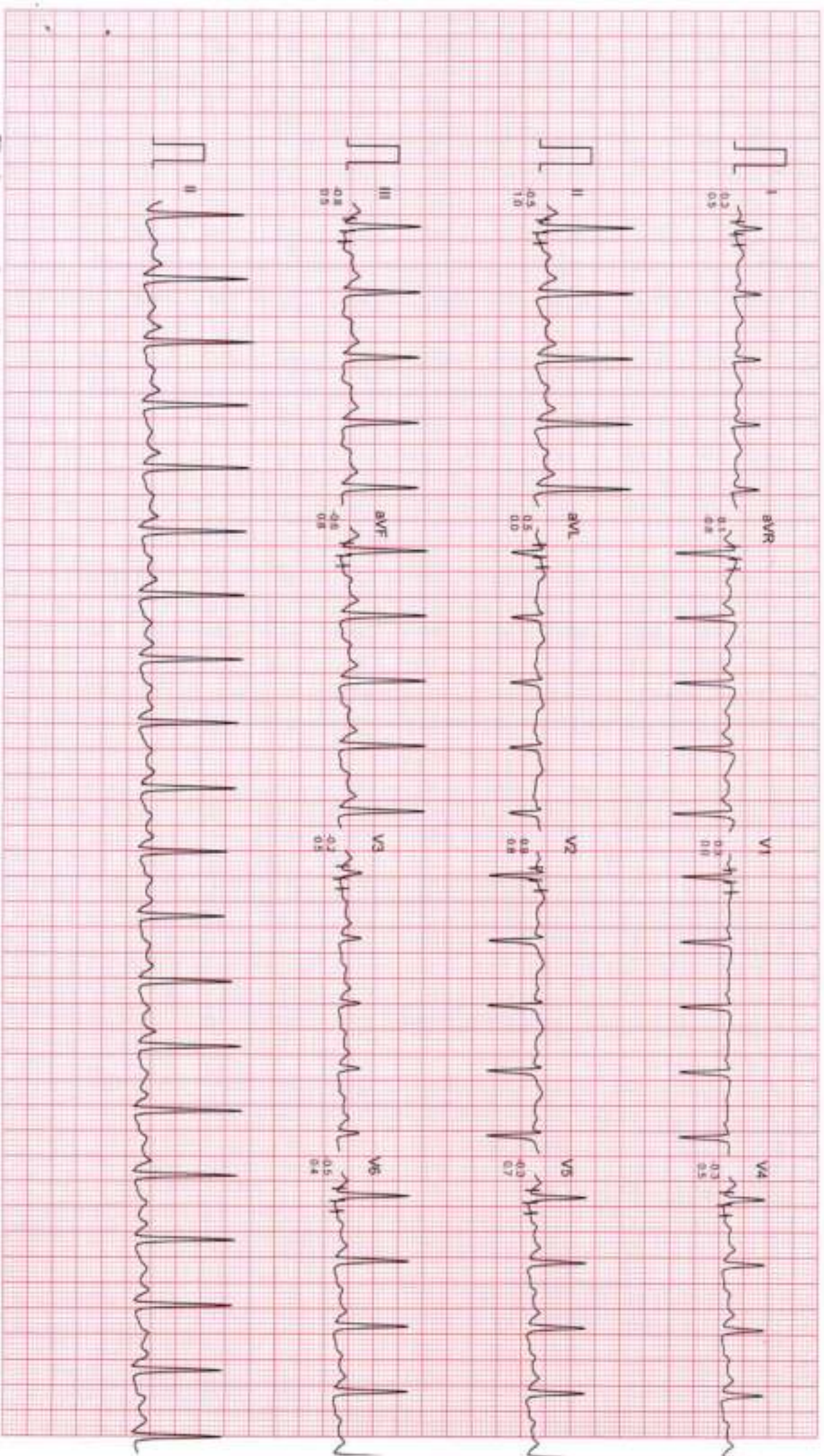

Filtered

Computer Connected Baseline

25mm/sec 10mm/mV

CardCom. INDIA Ph. 091-731-2020740, Tel/Fax: 091-731-2431214

Ms. SARITA SINGH
ID : 994
AGE/SEX : 54/F
RECORDED : 17. 3.2024 12:00

RATE : 115 BPM
B P : 130/78 mmHg

BRUCE
RECOVERY
PHASE TIME : 8:59

LINKED MEDIAN

DR. CHARU KOHLI'S CLINIC

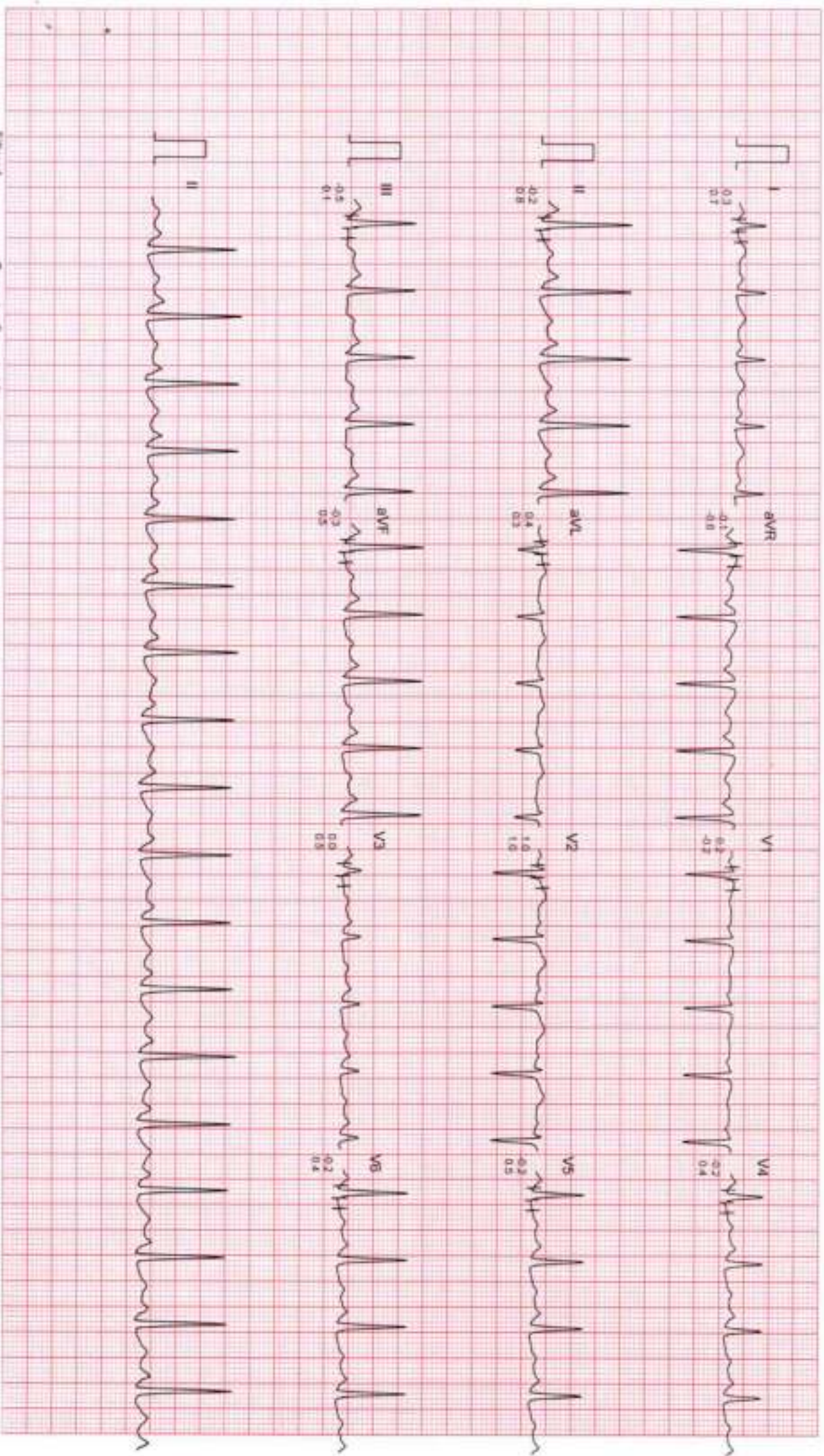



Dr. Charu Kohli's Clinic
C-234 Defence Colony, New Delhi-1 10024
Ph 41550792 ,24336960, 24332759
E- mail: drcharukohli@yahoo.com

NAME : SARITA SINGH

AGE/SEX : 54Y/F

DATE : 17.03.2024

X - RAY CHEST PA VIEW :

Cardiac shadow is normal.
Aorta is normal.
Bilateral lung fields are clear.
Both costophrenic angles are clear.
Bilateral domes of diaphragm are normal.
No bony injury noted.

IMPRESSION: Normal chest skiagram

DR. CHARU KOHLI
MBBS, DMRD
Consultant Radiologist

IMPORTANT: Owing to technical limitations in case of any error in the study, the Doctor cannot be held responsible for claim of damages of any nature and this report is not valid for any Medico-legal aspect.



Dr. Charu Kohli's Clinic

C-234 Defence Colony, New Delhi-110024

Ph 41550792 ,24336960, 24332759

E- mail: drcharukohli@yahoo.com

NAME : SARITA SINGH 54 F

DATE : 18.3.2024

Mammography bilateral breast

The breast tissue is showing mostly fatty morphology.

No mass lesion is seen.

No calcification noted.

Bilateral axillae are showing small lymphnodes.

IMPRESSION:

Small axillary lymphnodes, both breasts are normal.

Advise: Annual review

Dr. Charu Kohli

MBBS DMRD

DMC 8388

IMPORTANT: Owing to technical limitations ,in case of any error in the study ,the Doctor cannot be held responsible for claim of damages of any nature, and this report is not valid for any Medicolegal aspect.

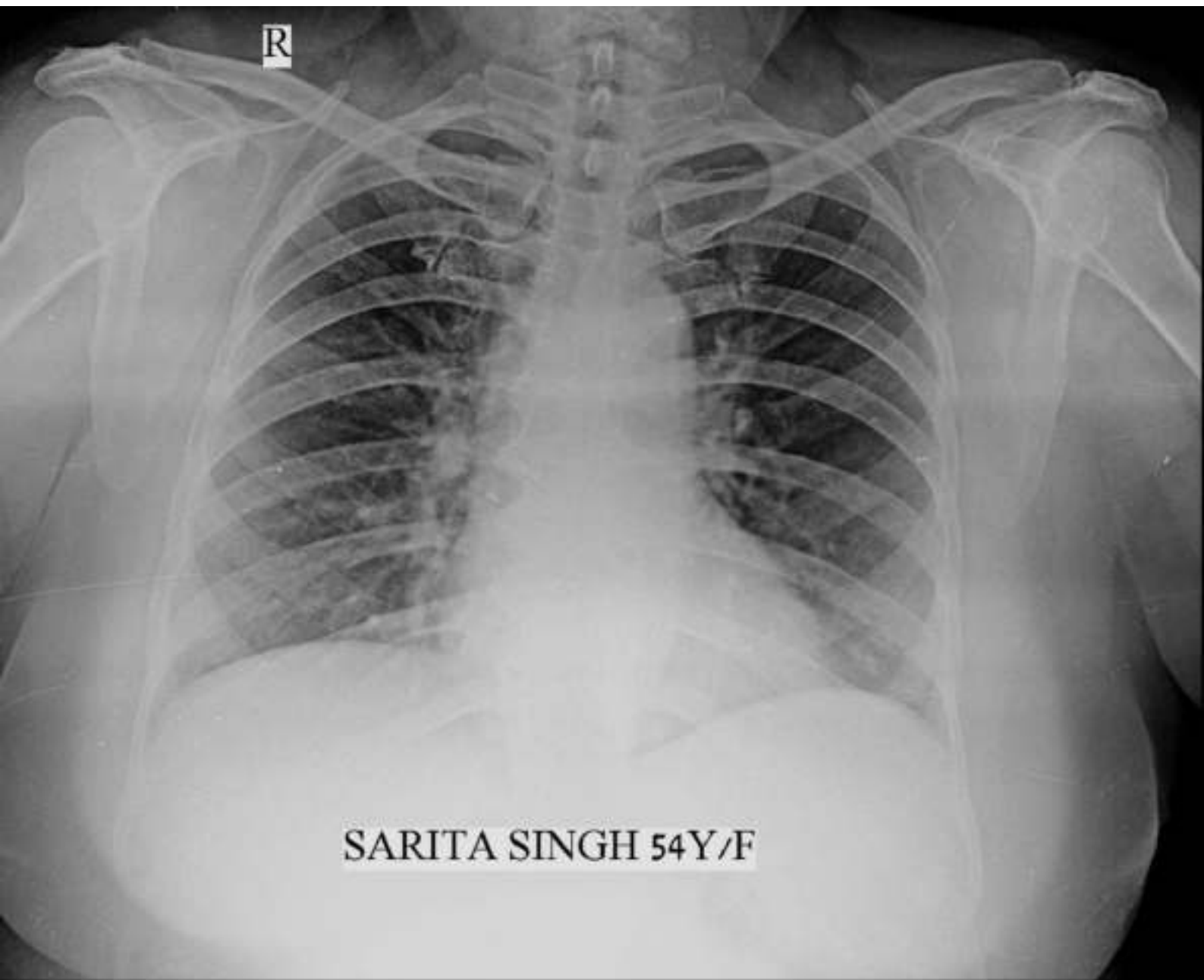

R

SARITA SINGH 54Y/F

RMLO

LMLO



**SARITA SINGH 54Y/F G739 F B/L MAMMOGRAM 17-03-2024
DR.CHARU KOHLI'S CLINIC C-234 DEFENCE COLONY ND-110024**

RCC

LCC

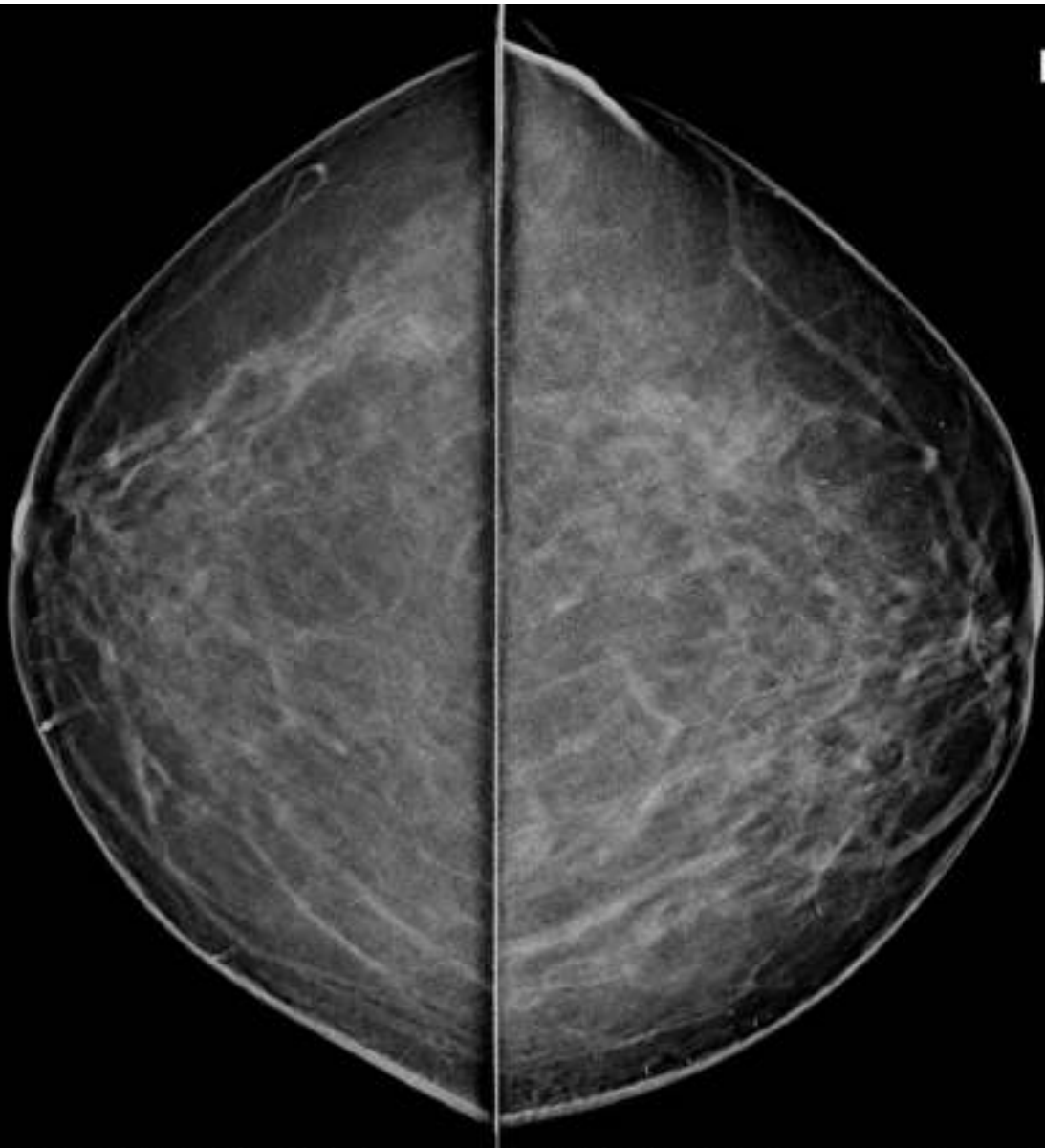

SARITA SINGH 54Y/F G739 F B/L MAMMOGRAM 17-03-2024
DR.CHARU KOHLI'S CLINIC C-234 DEFENCE COLONY ND-110024



 **GPS Map Camera**



New Delhi, Delhi, India
C-234, Chakrabarti Vithi Rd, Block C, Defence Colony, New Delhi, Delhi
110049, India
Lat 28.570738°
Long 77.229914°
17/03/24 09:36 AM GMT +05:30



Registration No.	102321702	Mobile No.	
Patient Name	Mrs. SARITA SINGH	Registration Date/Time	17/03/2024 09:35:36
Age / Sex	54 Yrs Female	Sample Collected Date/Time	17/03/2024 10:08:38
Ref By / Hospital	Others MEDI WHEEL	Report Date/Time	17/03/2024 18:23:55
Collected At	DCKC	Printed Date/Time	17/03/2024 18:42:55

Test Name	Value	Unit	Biological Ref Interval
-----------	-------	------	-------------------------

HAEMATOLOGY

Complete Blood Count (CBC)

Haemoglobin (Hb) ,EDTA <i>Method : Colorimetric</i>	10.0	g/dL	12.0 - 15.0
Total Leucocyte Count (TLC) ,EDTA <i>Method : Electric impedance</i>	06.5	10 ⁹ /L	04.0 - 11.0
Red Blood Cell (RBC) ,EDTA <i>Method : Electric impedance</i>	4.62	10 ⁶ /uL	3.80 - 4.80
Hematocrit (HCT /PCV) ,EDTA <i>Method : Pulse height detection</i>	33.6	%	36.0 - 46.0
Mean Corp Volume (MCV) ,EDTA <i>Method : Calculated</i>	72.8	fL	83.0 - 101.0
Mean Corp Hb (MCH) ,EDTA <i>Method : Calculated</i>	21.7	pg	27.0 - 32.0
Mean Corp Hb Conc (MCHC) ,EDTA <i>Method : Calculated</i>	29.8	g/dL	31.5 - 34.5
Platelet Count(PLT) ,EDTA <i>Method : Electric impedance/Microscopy</i>	191.00	10 ³ /uL	150.00 - 410.00
RDW- CV% ,EDTA	17.4	%	11.6 - 14.0
Differential Leucocyte Count <i>Method : Microscopy</i>			
Neutrophil ,EDTA	62.0	%	40.0 - 80.0
Lymphocyte ,EDTA	28.0	%	20.0 - 45.0
Eosinophil ,EDTA	4.0	%	1.0 - 6.0
Monocyte ,EDTA	6.0	%	2.0 - 10.0
Basophil ,EDTA	0.0	%	0.0 - 2.0
ESR ,EDTA <i>Method : Westergreen</i>	26	mm/Ist hr.	00 - 20

Page No: 1 of 10

Checked By :- POOJA

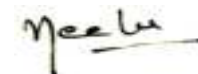

DR. NEELU CHHABRA
MD. PATHOLOGIST

At Your Home: Collection of Blood Samples, ECG, Digital X-Ray

Occupational Health Service • Diagnostic & Preventive • Health Assessment • Periodic Preventive Health Camps • Corporate Health Checks

Ultrasound | Digital X Ray | DEXA | Mammography | Path Lab | ECHO | TMT | Healthchecks | PFT | Holter | Audiometry



Registration No.	102321702	Mobile No.	
Patient Name	Mrs. SARITA SINGH	Registration Date/Time	17/03/2024 09:35:36
Age / Sex	54 Yrs Female	Sample Collected Date/Time	17/03/2024 10:08:38
Ref By / Hospital	Others MEDI WHEEL	Report Date/Time	17/03/2024 17:03:36
Collected At	DCKC	Printed Date/Time	17/03/2024 18:42:55

Test Name	Value	Unit	Biological Ref Interval
-----------	-------	------	-------------------------

Blood Group ABO ,EDTA

Method : Forward Grouping

"B"

Rh Typing ,EDTA

Method : Forward Grouping

POSITIVE

HbA1c ,EDTA

Method : Photometric method

7.2 %

INTERPRETATIONS:-

NORMAL RANGE **4.00 - 5.60** %

Pre Diabetic/ Higher chance of getting diabetes	5.70	- 6.20	%
Good Diabetic Control	6.20 -	6.80	%
Fair Diabetic Control	6.80 -	7.60	%
Uncontrolled Diabetes -action suggested	>7.6		%

Note:-

Glycosylated Haemoglobin is a specific component of HBA1C and is the blood glucose bound to it. This test is an index of carbohydrate in balance during the preceeding two months. The estimation is of greater importance for specific group of patient. This result are not affected by time, meal intake exercise, diabetic drugs, emotional Stress etc. HbA1c should be routinely monitored ideally at least every 3 months.

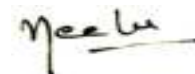



Registration No.	102321702	Mobile No.	
Patient Name	Mrs. SARITA SINGH	Registration Date/Time	17/03/2024 09:35:36
Age / Sex	54 Yrs Female	Sample Collected Date/Time	17/03/2024 10:08:38
Ref By / Hospital	Others MEDI WHEEL	Report Date/Time	17/03/2024 18:36:17
Collected At	DCKC	Printed Date/Time	17/03/2024 18:42:55

Test Name	Value	Unit	Biological Ref Interval
-----------	-------	------	-------------------------

Serum Uric Acid ,Serum Plain <i>Method : Uricase- POD</i>	5.64	mg/dl	2.40 - 5.70
Serum Sodium ,Serum Plain <i>Method : ISE Direct</i>	142.0	mmol/L	135.0 - 148.0
Serum Potassium ,Serum Plain <i>Method : ISE Direct</i>	3.80	mmol/L	3.50 - 5.00
Serum Chloride ,Serum Plain <i>Method : ISE DIRECT</i>	104.00	mmol/L	97.00 - 107.00
Serum Calcium ,Serum Plain <i>Method : Arsenazo III</i>	8.60	mg/dl	New Born : 7.8 - 11.2 mg/dl Adult : 8.2 - 10.6 mg/dl

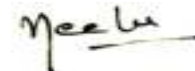



Registration No.	102321702	Mobile No.	
Patient Name	Mrs. SARITA SINGH	Registration Date/Time	17/03/2024 09:35:36
Age / Sex	54 Yrs Female	Sample Collected Date/Time	17/03/2024 10:08:38
Ref By / Hospital	Others MEDI WHEEL	Report Date/Time	17/03/2024 18:23:55
Collected At	DCKC	Printed Date/Time	17/03/2024 18:42:55

Test Name	Value	Unit	Biological Ref Interval
-----------	-------	------	-------------------------

LIVER PROFILE / LFT

Serum Bilirubin (Total) ,Serum Plain <i>Method : DSA Method</i>	0.50	mg/dl	0.00 - 1.20
Serum Bilirubin (Direct) ,Serum Plain <i>Method : DSA Method</i>	0.18	mg/dl	0.00 - 0.30
Serum Bilirubin (Indirect) ,Serum Plain <i>Method : Calculated Parameter</i>	0.32	mg/dl	0.00 - 0.60
SGOT ,Serum Plain <i>Method : IFCC/KINETIC</i>	22.0	IU/l	Males : Upto 46 IU/l Females : Upto 40 IU/l
SGPT ,Serum Plain <i>Method : IFCC/KINETIC</i>	32.8	IU/l	Upto 49 IU/l
Serum Alkaline Phosphatase ,Serum Plain <i>Method : DEA Method</i>	149.0	IU/l	30.0 - 120.0
Serum Total Protein ,Serum Plain <i>Method : Biuret Method</i>	7.74	gm/dl	6.00 - 8.50
Serum Albumin ,Serum Plain <i>Method : BCG Method</i>	3.99	gm/dl	3.20 - 5.50
Globulin ,Serum Plain <i>Method : Calculated</i>	3.75	gm/dl	2.00 - 4.10
A/G Ratio ,Serum Plain <i>Method : Calculated</i>	1.06		1.00 - 2.10
Serum GGTP ,Serum Plain <i>Method : G-Glutamyl Transferase</i>	71.0	U/L	0.0 - 50.0

Page No: 5 of 10

Checked By :- POOJA

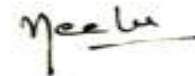

DR. NEELU CHHABRA
MD. PATHOLOGIST

At Your Home: Collection of Blood Samples, ECG, Digital X-Ray

Occupational Health Service • Diagnostic & Preventive • Health Assessment • Periodic Preventive Health Camps • Corporate Health Checks

Ultrasound | Digital X Ray | DEXA | Mammography | Path Lab | ECHO | TMT | Healthchecks | PFT | Holter | Audiometry



Registration No.	102321702	Mobile No.	
Patient Name	Mrs. SARITA SINGH	Registration Date/Time	17/03/2024 09:35:36
Age / Sex	54 Yrs Female	Sample Collected Date/Time	17/03/2024 10:08:38
Ref By / Hospital	Others MEDI WHEEL	Report Date/Time	17/03/2024 18:23:54
Collected At	DCKC	Printed Date/Time	17/03/2024 18:42:55

Test Name	Value	Unit	Biological Ref Interval
-----------	-------	------	-------------------------

Blood Sugar (Fasting) ,Plasma F **112.6** mg/dl 70.0 - 110.0
Method : GOD POD

Blood Sugar (PP) ,Plasma PP **200.0** mg/dl 70.0 - 140.0
Method : GOD POD

Comment :-

Excluding alimentary hypoglycemia, renal glycosuria, hereditary fructose intolerance and galactosemia. possible cause of PP reactive hypoglycemia (PRH) (low post prandial glucose level) include high sensitivity, exaggerated response to insulin like peptide -1, defect in counter regulation very lean or anxious individuals, after massive weight reduction and women with lower body over weight etc..

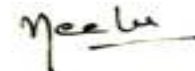



Registration No.	102321702	Mobile No.	
Patient Name	Mrs. SARITA SINGH	Registration Date/Time	17/03/2024 09:35:36
Age / Sex	54 Yrs Female	Sample Collected Date/Time	17/03/2024 10:08:38
Ref By / Hospital	Others MEDI WHEEL	Report Date/Time	17/03/2024 17:09:22
Collected At	DCKC	Printed Date/Time	17/03/2024 18:42:55

Test Name	Value	Unit	Biological Ref Interval
-----------	-------	------	-------------------------

IMMUNOASSAY

TOTAL THYROID PROFILE

Total T3 ,Serum Plain	1.34	ng/mL	0.69 - 2.15
Total T4 ,Serum Plain	11.20	ug/dl	5.20 - 12.70
TSH	2.52	uIU/ml	0.30 - 4.50

Comment :

Age Group	Biological Reference Range
1-2 Days	3.2-3.43 uIU/ml
3-4 Days	0.7-15.4 uIU/ml
15 Days - 5 Months	1.7-9.1 uIU/ml
5 Months - 2 Years	0.7-6.4 uIU/ml
2 Years - 12 Years	0.64-6.27 uIU/ml
12 Years - 18 Years	0.51-4.94 uIU/ml
> 18 Years	0.35-5.50 uIU/ml

Adults

Note: TSH levels are subject to circadian variation, rising several hours before the onset of sleep, reaching peak levels between 11 pm to 6 am. Nadir concentrations are observed during the afternoon. Diurnal variation in TSH level approximates + 50 %, hence time of the day has influence on the measured serum TSH concentration. Although elevated TSH levels are nearly always indicative of primary hypothyroidism, and may be seen in secondary thyrotoxicosis.

Newborn

In a very low birth weight baby (particularly premature neonates) immaturity of the hypothalamic-pituitary - thyroid axis may mask primary congenital hypothyroidism. It is recommended that the test be repeated two weeks after birth in babies 1000-1500 gm and at four weeks in those <1000 gm. Specimen collection prior to 24 hours of age, after blood transfusion and prematurity can affect this screening.

Nearly 90% of CH cases are detected by newborn screening. A small number of children may test normal on the newborn screen but later develop hypothyroidism.

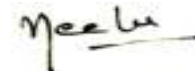



Registration No.	102321702	Mobile No.	
Patient Name	Mrs. SARITA SINGH	Registration Date/Time	17/03/2024 09:35:36
Age / Sex	54 Yrs Female	Sample Collected Date/Time	17/03/2024 10:08:38
Ref By / Hospital	Others MEDI WHEEL	Report Date/Time	17/03/2024 17:56:45
Collected At	DCKC	Printed Date/Time	17/03/2024 18:42:55

Test Name	Value	Unit	Biological Ref Interval
-----------	-------	------	-------------------------

CLINICAL PATHOLOGY

URINE ROUTINE EXAMINATION

URE PHYSICAL EXAMINATION

Colour ,URINE	Pale Yellow	Pale Yellow
Volume ,URINE	10 mL	
Appearance ,URINE	Clear	Clear

URE CHEMICAL EXAMINATION

Reaction ,URINE	Acidic	Acidic
Ph (Strip Method) ,URINE	6.5	5.0
Specific Gravity ,URINE	1.020	1.000
Protein (Strip Method) ,URINE	Nil	Nil
Glucose (Strip Method) ,URINE	Nil	Nil

URE MICROSCOPY EXAMINATION

Pus Cells ,URINE	2 - 3 /HPF	0 - 1
Epithelial Cells ,URINE	2 - 4 /HPF	0 - 1
RBC's ,URINE	Nil /HPF	Nil
Casts ,URINE	Nil	
Crystals ,URINE	Nil	
Bacteria ,URINE	Present	Absent
Mucus Thread ,URINE	Nil	Nil
Other ,URINE	Nil	

Page No: 8 of 10

Checked By :- POOJA

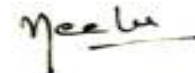

DR. NEELU CHHABRA
MD. PATHOLOGIST

At Your Home: Collection of Blood Samples, ECG, Digital X-Ray

Occupational Health Service • Diagnostic & Preventive • Health Assessment • Periodic Preventive Health Camps • Corporate Health Checks

Ultrasound | Digital X Ray | DEXA | Mammography | Path Lab | ECHO | TMT | Healthchecks | PFT | Holter | Audiometry



Registration No.	102321702	Mobile No.	
Patient Name	Mrs. SARITA SINGH	Registration Date/Time	17/03/2024 09:35:36
Age / Sex	54 Yrs Female	Sample Collected Date/Time	17/03/2024 10:08:38
Ref By / Hospital	Others MEDI WHEEL	Report Date/Time	17/03/2024 17:39:31
Collected At	DCKC	Printed Date/Time	17/03/2024 18:42:55

Test Name	Value	Unit	Biological Ref Interval
-----------	-------	------	-------------------------

STOOL ANALYSIS

STOOL MICROSCOPIC EXAMINATION

OTHERS ,STOOL SNR Nil

Checked By :- POOJA

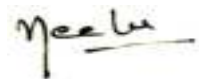

DR. NEELU CHHABRA
MD. PATHOLOGIST



Registration No.	102321702	Mobile No.	
Patient Name	Mrs. SARITA SINGH	Registration Date/Time	17/03/2024 09:35:36
Age / Sex	54 Yrs Female	Sample Collected Date/Time	17/03/2024 10:08:38
Ref By / Hospital	Others MEDI WHEEL	Report Date/Time	17/03/2024 18:31:36
Collected At	DCKC	Printed Date/Time	17/03/2024 18:42:55

Test Name	Value	Unit	Biological Ref Interval
-----------	-------	------	-------------------------

URE SUGAR (FASTING) ,URINE NIL

URE SUGAR PP ,URINE NIL

*** End of Report ***

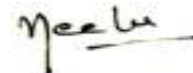

Registration No.	102321702	Mobile No.	
Patient Name	MS. SARITA SINGH	Registration Date/Time	17/03/2024 07:42:10
Age / Sex	54 Y / Female	Sample Collected Date/Time	17/03/2024 09:38:16
Ref By / Hospital	MEDI WHEEL	Report Date/Time	17/03/2024 04:54:16
Collected At	DCKC	Printed Date/Time	17/03/2024 05:15:48

PAP SMEAR: SLIDE SMEAR

LAB ID: P-42/24
SPECIMEN TYPE: Conventional Smear

MICROSCOPY: Satisfactory smears, restricted by lack of Transitional zone cells.
Squamous cells-
Superficial - Present
Intermediate - Present
Inflammation - Insignificant
No trichomonas or Morilla seen.
Background Bacterial flora- maintained.
No atypical cells seen.

INTERPRETATION/RESULT:

IMP- Negative for Intra-Epithelial Lesion or Malignancy (NILM)

NOTE:-

Cervical cytology is screening test primarily for squamous cancer and its precursors and has been associated with false positive and false negative results. Follow-up of unexplained clinical signs and symptoms is recommended to minimize false negative results.

*** End of Report ***

Checked By: - POOJA



DR. KAMALJEET KAUR
MD. PATHOLOGIST

At Your Home : Digital X-Ray, Blood Samples, ECG, PFT, HOLTER, EEG, ABG.

Occupational Health Services • Diagnostics & Preventive Health Assessment • Periodic Preventive Health Camps • Corporate Health Checks
Test marked with * are not in NABL Scope / Tests marked with # are performed at outsourced laboratory.