



PANACEA HOSPITAL

B 36/44 F.K KABIR NAGAR, DURGAKUND
TOLLFREE NO-18001233070. Whatsapp No - 8795832852
www.piire.org
panaceaquery@gmail.com|panaceahospitalit@gmail.com



OP Slip

Print Date : 08-Mar-2024 09:20AM



UHID No :- UD-23240006670	OP No :- OP-23240020488	OP Date :- 08 Mar 2024 9:17AM
Patient Name :- Mr PRINCE KUMAR JAISWAL	Age/Sex :- 33 Y/Male	Mobile No :- 8896532302
Father :- VIJAY KUMAR JAISWAL	Department :- GENERAL MEDICINE	
Pay Type :- Cash	Consultant :- Dr Pallavi Mishra (MBBS,MD,MBBS)	
Token No :- NOR. - 2	Paid/Bal :- 0.00 /30.00	
Patient Type :- Normal		
Address :- C 14/160 13-A SONIA - 221010,varanasi		

BP :- 110/80
 height :- 169
 Weight (kg) :- 75
 BMI :- 27.88

NC - 97
 WC - 103
 CH - 98
 RR - 83
 SpO2 - 99
 PEFR - 400

Rx
 69
 Δ Prediabetes
 Dyslipidemia
 HASy (COM)

Rx
 f05 5yr T 100
 Ts. Diabetes long on
 Ts. Rany 20yrs
 Ts. Murtmas 10 yrs
 Au Cole (50yrs)

[Signature]
 DR. Pallavi Misra
 MBBS, MD(GENERAL MEDICINE)
 MCI Reg. No.52033

Printed By : Mr Siddhant Dwivedi
 Created By : Mr Siddhant Dwivedi



PANACEA HOSPITAL

B 36/44 F.K KABIR NAGAR, DURGAKUND
TOLLFREE NO-18001233070. Whatsapp No - 8795832852
www.piire.org
panaceaquery@gmail.com | panaceahospitalit@gmail.com



OP Slip

Print Date : 08-Mar-2024 09:19AM



UHID No :- UD-23240006670 **OP No** :- OP-23240020488 **OP Date** :- 08 Mar 2024 9:17AM
Patient Name :- Mr PRINCE KUMAR JAISWAL **Age/Sex** :- 33 Y/Male **Mobile No** :- 8896532302
Father :- VIJAY KUMAR JAISWAL **Department** :- DERMATOLOGY
Pay Type :- Cash **Consultant** :- Dr DR ASHUTOSH MISHRA (MBBS,MD)
Token No :- NOR. - 2 **Paid/Bal** :- 0.00 /30.00
Patient Type :- Normal
Address :- C 14/160 13-A SONIA - 221010, varanasi

Rx

BP :-
 height :-
 Weight (kg) :-
 BMI :-

Rx

Hair rem → 950
 ketoconazole + 200 mg AD
 miconazole 100 mg bid c;
 Pharis Hair tablet AD

Shree Patel

*Asst
Q. W. R. / 20/03/24*



Printed By : Mr Siddhant Dwivedi
Created By : Mr Siddhant Dwivedi



PANACEA HOSPITAL

B 36/44 F.K KABIR NAGAR, DURGAKUND
TOLLFREE NO-18001233070. Whatsapp No - 8795832852
www.piire.org
panaceaquery@gmail.com|panceahospitalit@gmail.com



OP Slip

Print Date : 08-Mar-2024 09:19AM



UHID No :- UD-23240006670	OP No :- OP-23240020488	OP Date :- 08 Mar 2024 9:17AM
Patient Name :- Mr PRINCE KUMAR JAISWAL	Age/Sex :- 33 Y/Male	Mobile No :- 8896532302
Father :- VIJAY KUMAR JAISWAL	Department :- OPHTHALMOLOGY	
Pay Type :- Cash	Consultant :- Dr Santosh Verma (MBBS,MS)	
Token No :- NOR. - 2	Paid/Bal :- 0.00 /30.00	
Patient Type :- Normal		
Address :- C 14/160 13-A SONIA - 221010, varanasi		

BP :-
height :-
Weight (kg) :-
BMI :-

Rx
AA < 6/6
6/6

BE Ref Error
E AM cam,

- Ref
- OCT (as) B+
- Funnish BE

Dr. orally
1. Cap 2 FORTÉ PLUS 1000 10 days
B/E
1. G. CLEAR EYE 10DS
2. G. CUSSTONE ULTRA 7X

Printed By : Mr Siddhant Dwivedi
Created By : Mr Siddhant Dwivedi

ADV: - Cam expens,
- 210 15 days,

Dr. SANTOSH VERMA
MBBS, MS (Ophthalmologist)
MCI Reg. No. 09-34327



PANACEA HOSPITAL

B 36/44 F.K KABIR NAGAR, DURGAKUND
TOLLFREE NO-18001233070. Whatsapp No - 8795832852
www.piire.org
panaceaquery@gmail.com|panaceahospitalit@gmail.com



OP Slip

Print Date : 08-Mar-2024 09:18AM



UHID No :- UD-23240006670 OP No :- OP-23240020488 OP Date :- 08 Mar 2024 9:17AM
Patient Name :- Mr PRINCE KUMAR JAISWAL Age/Sex :- 33 Y/Male Mobile No :- 8896532302
Father :- VIJAY KUMAR JAISWAL Department :- DENTAL
Pay Type :- Cash Consultant :- Dr SHRUTI MISHRA (AA)
Token No :- NOR. - 2 Paid/Bal :- 0.00 /30.00
Patient Type :- Normal
Address :- C 14/160 13-A SONIA - 221010, varanasi

BP :-
height :-
Weight (kg) :-
BMI :-

Rx p/o - stains /calculus ++
a/c - proximal cavities ++
T/c - scaling & polishing

Dr. SHRUTI MISHRA
BDS, (DENTIST)
MCI Reg. No. (A-09784)

Printed By : Mr Siddhant Dwivedi

Created By : Mr Siddhant Dwivedi

Facilities:

All clinical Biomedical & Hematology Investigations including Bone Marrow Examination
VPT, Podiascan & Complete Foot Care (First Time in Purvanchal)
All Hormonal Investigation by Chemiluminescent Method
Visceral Fat by (AB-140) Ambulatory BP Monitoring
CGMS & Insulin Pump Available
PFT, 2D-ECHO (Color Doppler), Holter, TMT, Cardiac-3 available
VIA, VILI, Colposcopy available
Special Endocrinological Investigation Protocols.

ISO 9001:2008 Certified
Mobile: 9389994334, 9554572190, 9453837595



Panacea Pathology

Clinical Reference Lab

Persistence, Preparedness and Precision
EQAS (CMC Vellore Attached) & IQAS System
पूर्वांचल की सर्वोत्तम गुणवत्ता वाली पैथोलॉजी

UHID No	:- UD-23240006670	Booking No/Date	:- 43 / 08-Mar-2024 12:21 PM
Patient Name	:- Mr PRINCE KUMAR JAISWAL	Age/Sex	:- 33 Y/M
Father	:- VIJAY KUMAR JAISWAL	OP No	:- OP-23240020488
Address	:- C 14/160 13-A SONIA - 221010 , varanasi	Mobile No	:- 8896532302
Consultant	:- Dr Pallavi Mishra (MBBS,MD)		

Investigations	Observations	Biological Ref. Interval	Unit
HAEMATOLOGY			
CBC			
HAEMOGLOBIN <small>DefaultMethod / test Machine</small>	14.3	13.00 - 16.00	gm/dl
TLC <small>Methology / Carm</small>	5,400	4000.00 - 11000.00	Cells/cumm.
DLC DIFFERENTIAL LEUCOCYTE COUNT			
NEUTROPHILS	58	40.00 - 75.00	%
LYMPHOCYTES	37	20.00 - 45.00	%
EOSINOPHILS	02	1.00 - 6.00	%
MONOCYTES	03	2.00 - 10.00	%
BASOPHILS	00	<1-2	%
PLATELET COUNT	1.83	1.50 - 4.10	lacs /cumm
PCV	45.2	33.00 - 42.00	%
RBC <small>Methology / Carm</small>	5.19	4.50 - 5.50	million/cumm
MCV(MEAN CELL VOLUME)	87.2	83.00 - 101.00	fl
MCH(MEAN CELL HAEMOGLOBIN)	27.6	27.00 - 32.00	pg
MCHC	31.6	31.50 - 35.00	gm%
RDW-CV	14.1	11.00 - 16.00	%
RDW-SD	49.7	37.00 - 57.00	fl

Lab Technician

-Consulting Pathologist
DR. UMESH KUMAR
MBBS, MD (PATHOLOGIST)
MCI Reg. No. 47415

Timing : 24/7 hrs

This Report is not valid for medico legal purpose

Note: These tests have technical limitations. Clinico-pathological interpretation is necessary. In case of any disparity test may be repeated immediately.

Address : 36/44 FK Kabir Nagar, Durgakund, Varanasi – 221005

Email: dramishra@gmail.com, drpallaviojha@gmail.com Website: panaceahospital.org

Facilities:

All clinical Biomedical & Hematology Investigations including Bone Marrow Examination
 VPT, Podiascan & Complete Foot Care (First Time in Purvanchal)
 All Hormonal Investigation by Chemiluminescent Method
 Visceral Fat by (AB-140) Ambulatory BP Monitoring
 CGMS & Insulin Pump Available
 PFT, 2D-ECHO (Color Doppler), Holter, TMT, Cardiac-3 available
 VIA, VILI, Colposcopy available
 Special Endocrinological Investigation Protocols.

ISO 9001:2008 Certified

Mobile: 9389994334, 9554572190, 9453837595



Panacea Pathology

Clinical Reference Lab

Persistence, Preparedness and Precision
 EQAS (CMC Vellore Attached) & IQAS System
 पूर्वांचल की सर्वोत्तम गुणवत्ता वाली पैथोलॉजी

UHID No	:- UD-23240006670	Booking No/Date	:- 43 / 08-Mar-2024 12:21 PM
Patient Name	:- Mr PRINCE KUMAR JAISWAL	Age/Sex	:- 33 Y/M
Father	:- VIJAY KUMAR JAISWAL	OP No	:- OP-23240020488
Address	:- C 14/160 13-A SONIA - 221010 , varanasi	Mobile No	:- 8896532302
Consultant	:- Dr Pallavi Mishra (MBBS,MD)		

Investigations

Observations

Biological Ref. Interval

Unit

URINE EXAMINATION

URINE ROUTINE EXAMINATION

PHYSICAL EXAMINATION

QUANTITY	25		ml
COLOR	STRAW	CLEAR YELLOW	
<small>Methology</small>			
APPEARANCE	CLEAR	CLEAR	
<small>DefaultMethod</small>			

CHEMICAL EXAMINATION

SPECIFIC GRAVITY	1.010	1.01 - 1.03	
PH	5.5	4.60 - 8.00	
GLUCOSE	NIL	60.00 - 100.00	mg/dl
PROTEIN-	NIL		

MICROSCOPIC EXAMINATION

PUS CELLS	NIL	2.00 - 3.00	/HPF
RBCS (RED BLOOD CELLS)	NIL	4.50 - 5.50	/HPF
EPITHELIAL CELLS	01-02		/HPF
CASTS	ABSENT	ABSENT	
CRYSTALS	ABSENT	ABSENT	

Lab Technician

Consulting Pathologist

DR. UMESH KUMAR
 MBBS, MD (PATHOLOGIST)
 M.D. Pathology
 MCI Reg. No. 41413

Timing : 24/7 hrs

This Report is not valid for medico legal purpose

Note: These tests have technical limitations. Clinico-pathological interpretation is necessary. In case of any disparity test may be repeated immediately.

Address : 36/44 FK Kabir Nagar, Durgakund, Varanasi – 221005

Email: dramishra@gmail.com, drpallaviojha@gmail.com Website: panaceahospital.org

Facilities:

All clinical Biomedical & Hematology Investigations including Bone Marrow Examination
 VPT, Podiascan & Complete Foot Care (First Time in Purvanchal)
 All Hormonal Investigation by Chemiluminescent Method
 Visceral Fat by (AB-140) Ambulatory BP Monitoring
 CGMS & Insulin Pump Available
 PFT, 2D-ECHO (Color Doppler), Holter, TMT, Cardiac-3 available
 VIA, VILI, Colposcopy available
 Special Endocrinological Investigation Protocols.

ISO 9001:2008 Certified
 Mobile: 9389994334, 9554572190, 9453837595



Panacea Pathology

Clinical Reference Lab

Persistence, Preparedness and Precision
 EQAS (CMC Vellore Attached) & IQAS System
 पूर्वांचल की सर्वोत्तम गुणवत्ता वाली पैथोलॉजी

UHID No	:- UD-23240006670	Booking No/Date	:- 43 / 08-Mar-2024 12:21 PM
Patient Name	:- Mr PRINCE KUMAR JAISWAL	Age/Sex	:- 33 Y/M
Father	:- VIJAY KUMAR JAISWAL	OP No	:- OP-23240020488
Address	:- C 14/160 13-A SONIA - 221010 , varanasi	Mobile No	:- 8896532302
Consultant	:- Dr Pallavi Mishra (MBBS,MD)		

Investigations	Observations	Biological Ref. Interval	Unit
----------------	--------------	--------------------------	------

BIOCHEMISTRY

BLOOD SUGAR FASTING

GLUCOSE	✓ 116.0	60.00 - 100.00	mg/dl
PRE-DIABETICS(IMPAIRED FASTING TOLER)	-	100.00 - 125.00	mg/dl
DIABETICS	-	upto 126	mg/dl
TARGET IN DM	-	80.00 - 130.00	mg/dl

BIOCHEMISTRY

PPBS(POST PRANDIAL BLOOD SUGAR)

POST PRANDIAL BLOOD GLUCOSE(2 HR AFTER MEAL)	131.0	110.00 - 150.00	mg/dl
IGT(2 HR 75GM GLUCOSE)	-	140.00 - 199.00	mg/dl
DIABETES	-	upto200	mg/dl
TARGET IN DM	-	80.00 - 130.00	mg/dl

HAEMATOLOGY

ESR	12.0	0.00 - 15.00	mm at 1 hr
BLOOD GROUP ABO & RH FACTOR			
BLOOD GROUP	"B"		
RH FACTOR	POSITIVE		

Lab Technician

Consulting Pathologist
 DR. UMESH KUMAR
 MBBS,MD (PATHOLOGIST)
 M.D. Pathology
 MOP Reg. No. 4143

Timing : 24/7 hrs

This Report is not valid for medico legal purpose

Note: These tests have technical limitations. Clinico-pathological interpretation is necessary. In case of any disparity test may be repeated immediately.

Address : 36/44 FK Kabir Nagar, Durgakund, Varanasi – 221005

Email: dramishra@gmail.com, drpallaviojha@gmail.com Website: panaceahospital.org

Facilities:

All clinical Biomedical & Hematology Investigations including Bone Marrow Examination
 VPT, Podiascan & Complete Foot Care (First Time in Purvanchal)
 All Hormonal Investigation by Chemiluminescent Method
 Visceral Fat by (AB-140) Ambulatory BP Monitoring
 CGMS & Insulin Pump Available
 PFT, 2D-ECHO (Color Doppler), Holter, TMT, Cardiac-3 available
 VIA, VILI, Colposcopy available
 Special Endocrinological Investigation Protocols.

ISO 9001:2008 Certified

Mobile: 9389994334, 9554572190, 9453837595

**Panacea Pathology****Clinical Reference Lab**

Persistence, Preparedness and Precision
 EQAS (CMC Vellore Attached) & IQAS System
 पूर्वांचल की सर्वोत्तम गुणवत्ता वाली पैथोलॉजी

UHID No :- UD-23240006670 **Booking No/Date** :- 43 / 08-Mar-2024 12:21 PM
Patient Name :- Mr PRINCE KUMAR JAISWAL **Age/Sex** :- 33 Y/M
Father :- VIJAY KUMAR JAISWAL **OP No** :- OP-23240020488
Address :- C 14/160 13-A SONIA - 221010 , varanasi **Mobile No** :- 8896532302
Consultant :- Dr Pallavi Mishra (MBBS,MD)

Investigations	Observations	Biological Ref. Interval	Unit
----------------	--------------	--------------------------	------

HBA1C -(BY GOLD STANDARD METHOD :HPLC)	5.9	Normal: 4.0 - 5.4 Prediabetic : 5.5 -6.3 ✓ Diabetes mellitus := 6.4	%
---	-----	---	---

BIOCHEMISTRY**LIPID PROFILE**

TOTAL CHOLESTROL	168.0	Desirable : - < 200 mg/dL Borderline: - 200 - 239 mg/dL High : - > 240mg/dL	mg/dl
TRIGLYCERIDES	172.0	35.00 - 160.00	mg/dl
HDL CHOLESTROL	46.0	35.30 - 79.50	mg/dl
LDL CHOLESTROL	87.6	<130	mg/dl
VLDL	34.40	<40	mg/dl
CHOLESTROL/ HDL RATIO	3.65	<3.0 LOW RISK, 3.0-5.0 AVG RISK, >5.0 HIGH RISK	ratio
LDL/HDL RATIO	1.90	<3	ratio

LFT (LIVER FUNCTION TESTS)

TOTAL BILIRUBIN	0.72	0.00 - 1.20	mg/dl
DIRECT BILIRUBIN	0.24	0.00 - 0.30	
INDIRECT BILIRUBIN	0.48	0.20 - 0.70	mg/dl
SGOT	31.0	2.00 - 31.00	U/L

Lab Technician

Consulting Pathologist
 DR. UMESH KUMAR
 MBBS,MD (PATHOLOGIST)
 M.D. Pathology

Timing : 24/7 hrs

This Report is not valid for medico legal purpose

Note: These tests have technical limitations. Clinico-pathological interpretation is necessary. In case of any disparity test may be repeated immediately.

Address : 36/44 FK Kabir Nagar, Durgakund, Varanasi - 221005

Email: dramishra@gmail.com, drpallaviojha@gmail.com Website: panaceahospital.org

Facilities:

All clinical Biomedical & Hematology Investigations including Bone Marrow Examination
 VPT, Podiascan & Complete Foot Care (First Time in Purvanchal)
 All Hormonal Investigation by Chemiluminescent Method
 Visceral Fat by (AB-140) Ambulatory BP Monitoring
 CGMS & Insulin Pump Available
 PFT, 2D-ECHO (Color Doppler), Holter, TMT, Cardiac-3 available
 VIA, VILI, Colposcopy available
 Special Endocrinological Investigation Protocols.

ISO 9001:2008 Certified
 Mobile: 9389994334, 9554572190, 9453837595



Panacea Pathology

Clinical Reference Lab

Persistence, Preparedness and Precision
 EQAS (CMC Vellore Attached) & IQAS System
 पूर्वांचल की सर्वोत्तम गुणवत्ता वाली पैथोलॉजी

UHID No :- UD-23240006670 **Booking No/Date** :- 43 / 08-Mar-2024 12:21 PM
Patient Name :- Mr PRINCE KUMAR JAISWAL **Age/Sex** :- 33 Y/M
Father :- VIJAY KUMAR JAISWAL **OP No** :- OP-23240020488
Address :- C 14/160 13-A SONIA - 221010 , varanasi **Mobile No** :- 8896532302
Consultant :- Dr Pallavi Mishra (MBBS,MD)

Investigations	Observations	Biological Ref. Interval	Unit
SGPT	25.0	10.00 - 45.00	U/L
ALKALINE PHOSPHATASE	59.0	25.00 - 140.00	U/L
TOTAL PROTIENS	7.32	6.60 - 8.70	g/dl
ALBUMIN	4.12	3.50 - 5.20	gm%
GLOBULIN	3.20	1.50 - 3.60	gms/dl
A/G RATIO	1.28	2:1	RATIO
RFT (RENAL FUNCTION TESTS)			
SERUM CREATININE	0.99	0.60 - 1.60	mg/dl
URIC ACID			
URIC ACID	4.10	3.60 - 7.70	mg/dl
BUN	12.0	7.00 - 21.00	mg/dl
<u>IMMUNOLOGY</u>			
THYROID PROFILE (T3,T4,TSH)			
T3	1.01	0.60 - 1.81	ng/ml
T4	6.8	4.50 - 10.90	ug/dl
TSH	1.09	0.39 - 6.10	uIU/mL

 Consulting Pathologist

Dr. Umesh Kumar
 M.B.B.S. (D.P.M.)
 M.D. Pathology
 MCI Reg. No. 41413

Lab Technician

Timing : 24/7 hrs

This Report is not valid for medico legal purpose

Note: These tests have technical limitations. Clinico-pathological interpretation is necessary. In case of any disparity test may be repeated immediately.

Address : 36/44 FK Kabir Nagar, Durgakund, Varanasi – 221005

Email: dramishra@gmail.com, drpallaviojha@gmail.com Website: panaceahospital.org

Facilities:

All-clinical Biomedical & Hematology Investigations including Bone Marrow Examination
 VPT, Podiascan & Complete Foot Care (First Time in Purvanchal)
 All Hormonal Investigation by Chemiluminescent Method
 Visceral Fat by (AB-140) Ambulatory BP Monitoring
 CGMS & Insulin Pump Available
 PFT, 2D-ECHO (Color Doppler), Holter, TMT, Cardiac-3 available
 VIA, VILI, Colposcopy available
 Special Endocrinological Investigation Protocols.

ISO 9001:2008 Certified
 Mobile: 9389994334, 9554572190, 9453837595



Panacea Pathology

Clinical Reference Lab

Persistence, Preparedness and Precision
 EQAS (CMC Vellore Attached) & IQAS System
 पूर्वांचल की सर्वोत्तम गुणवत्ता वाली पैथोलॉजी

UHID No	:- UD-23240006670	Booking No/Date	:- 43 / 08-Mar-2024 12:21 PM
Patient Name	:- Mr PRINCE KUMAR JAISWAL	Age/Sex	:- 33 Y/M
Father	:- VIJAY KUMAR JAISWAL	OP No	:- OP-23240020488
Address	:- C 14/160 13-A SONIA - 221010, varanasi	Mobile No	:- 8896532302
Consultant	:- Dr Pallavi Mishra (MBBS,MD)		

Investigations	Observations	Biological Ref. Interval	Unit
----------------	--------------	--------------------------	------

PARASITOLOGY

STOOL ROUTINE

GROSS EXAMINATON

COLOR <i>Methology</i>	YELLOW	CLEAR YELLOW	
CONSISTANCY	NORMAL		
BLOOD	ABSENT		
MUCUS	ABSENT		
<u>MICROSCOPIC EXAMINATON</u>			
OVA OR EGGS OF HELMINTHS	ABSENT		
CYST OF PROTOZOA	ABSENT		
PUS CELLS	04-05	2.00 - 3.00	/HPF
RBC <i>Methology / Carm</i>	NIL	4.50 - 5.50	million/cumm

* END OF REPORT *

Consulting Pathologist

DR. UMESH KUMAR
 MBBS, MD (PATHOLOGIST)
 M.D. Pathology
 MCI Reg. No. 47413

Lab Technician

Timing : 24/7 hrs

This Report is not valid for medico legal purpose

Note: These tests have technical limitations. Clinico-pathological interpretation is necessary. In case of any disparity test may be repeated immediately.

Address : 36/44 FK Kabir Nagar, Durgakund, Varanasi – 221005

Email: dramishra@gmail.com, drpallaviojha@gmail.com Website: panaceahospital.org

PRINCE KUMAR JAISWAL (33 M)

PANACEA HOSPITAL

Protocol: Bruce

ID: 230

Date: 08-Mar-24

B.P: 120 / 80

Exec Time : 0 m 0 s

Stage: Supine

Speed: 0 mph

Grade: 0 %

Stage Time : 0 m 18 s

HR: 69 bpm

(THR: 168 bpm)

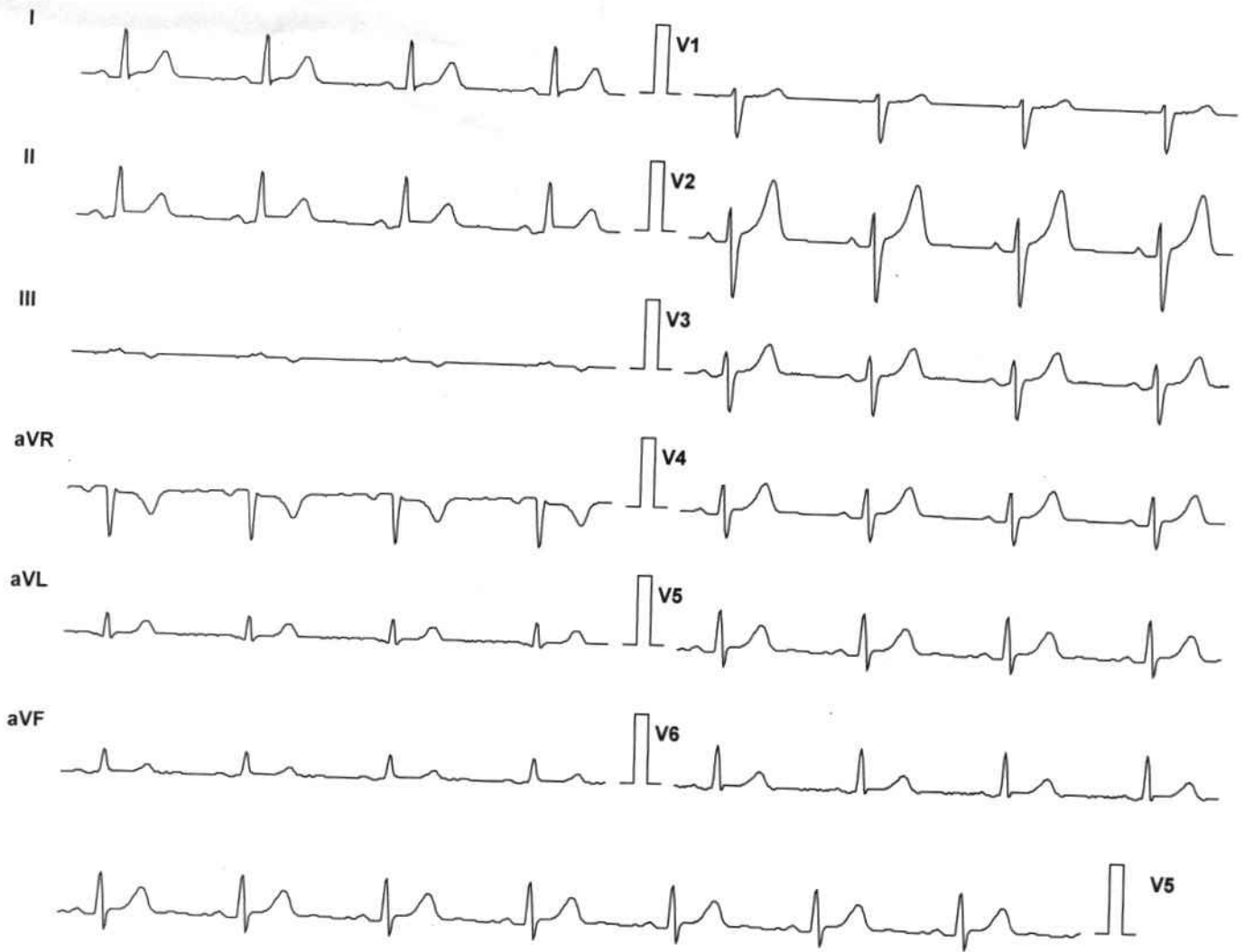

Lead	ST Level (mm)	ST Slope (mV/s)
I	0.8	0.4
II	0.8	0.0
III	0.0	0.0
aVR	-0.8	0.0
aVL	0.2	0.0
aVF	0.2	0.0
V1	0.0	0.0
V2	2.1	1.4
V3	0.8	0.4
V4	0.8	0.4
V5	0.8	0.0
V6	0.4	0.0

Chart Speed: 25 mm/sec
Schiller Spandan V 4.51

Filter: 35 Hz
Iso = R - 60 ms J = R + 60 ms

Mains Filt: ON
Post J = J + 60 ms

Amp: 10 mm
Linked Median

PANACEA HOSPITAL

PRINCE KUMAR JAISWAL (33 M)

Protocol: Bruce

Exec Time : 0 m 0 s

ID: 230

Stage: Standing

Stage Time : 0 m 15 s

Date: 08-Mar-24

Speed: 0 mph

HR: 80 bpm

B.P: 120 / 80

Grade: 0 %

(THR: 168 bpm)

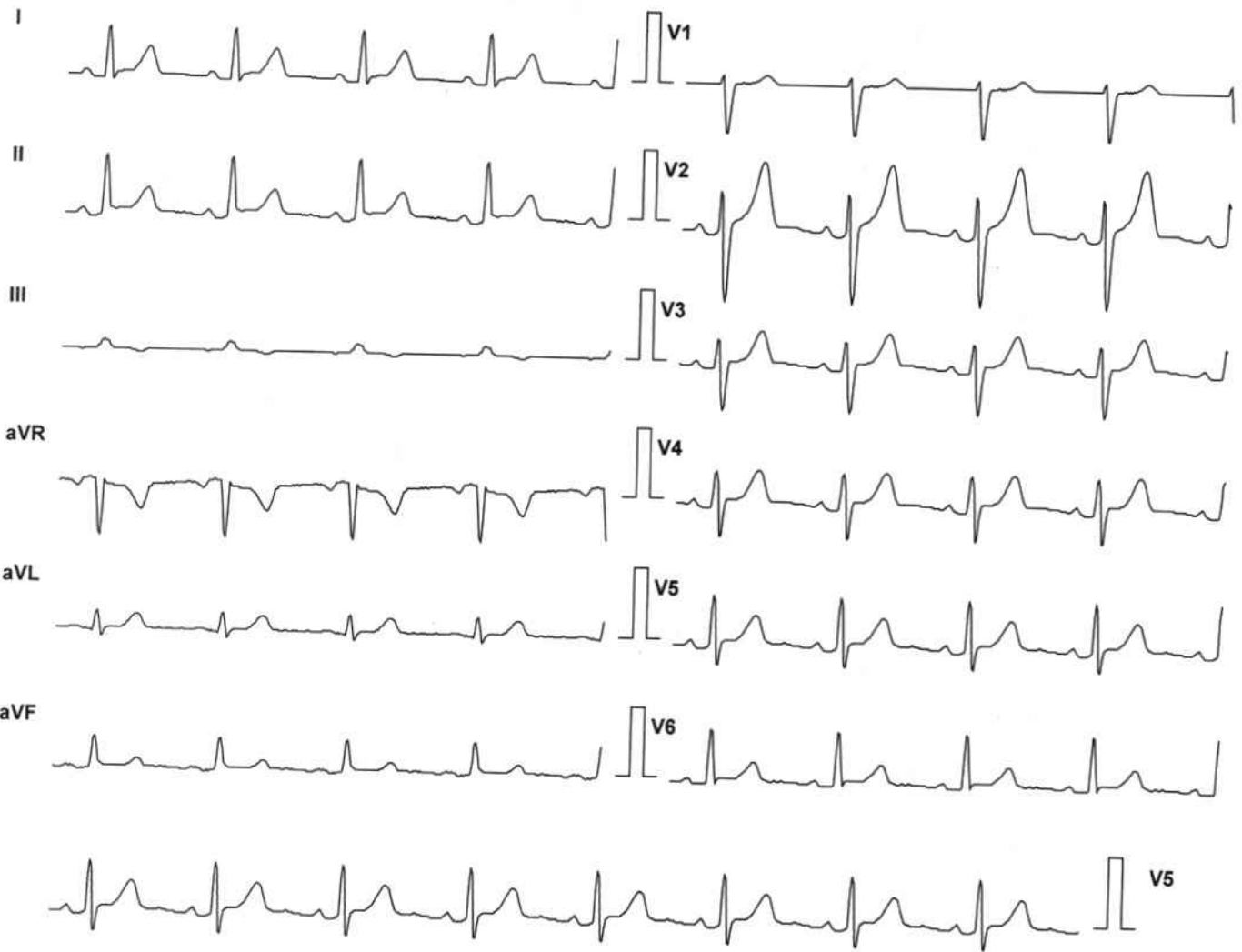

Lead	ST Level (mm)	ST Slope (mV/s)
I	1.1	0.4
II	1.3	0.4
III	0.0	0.0
aVR	-1.3	-0.4
aVL	0.4	0.0
aVF	0.4	0.0
V1	0.2	0.4
V2	2.5	1.4
V3	1.3	0.4
V4	1.3	0.0
V5	1.3	0.0
V6	0.8	0.0

Chart Speed: 25 mm/sec

Schiller Spandan V 4.51

Filter: 35 Hz

Iso = R - 60 ms J = R + 60 ms

Mains Filt: ON

Post J = J + 60 ms

Amp: 10 mm

Linked Median

PANACEA HOSPITAL

PRINCE KUMAR JAISWAL (33 M)

Protocol: Bruce

Exec Time : 0 m 0 s

ID: 230

Stage: Hyperventilation

Stage Time : 0 m 6 s

Date: 08-Mar-24

Speed: 0 mph

HR: 72 bpm

B.P: 120 / 80

Grade: 0 %

(THR: 168 bpm)

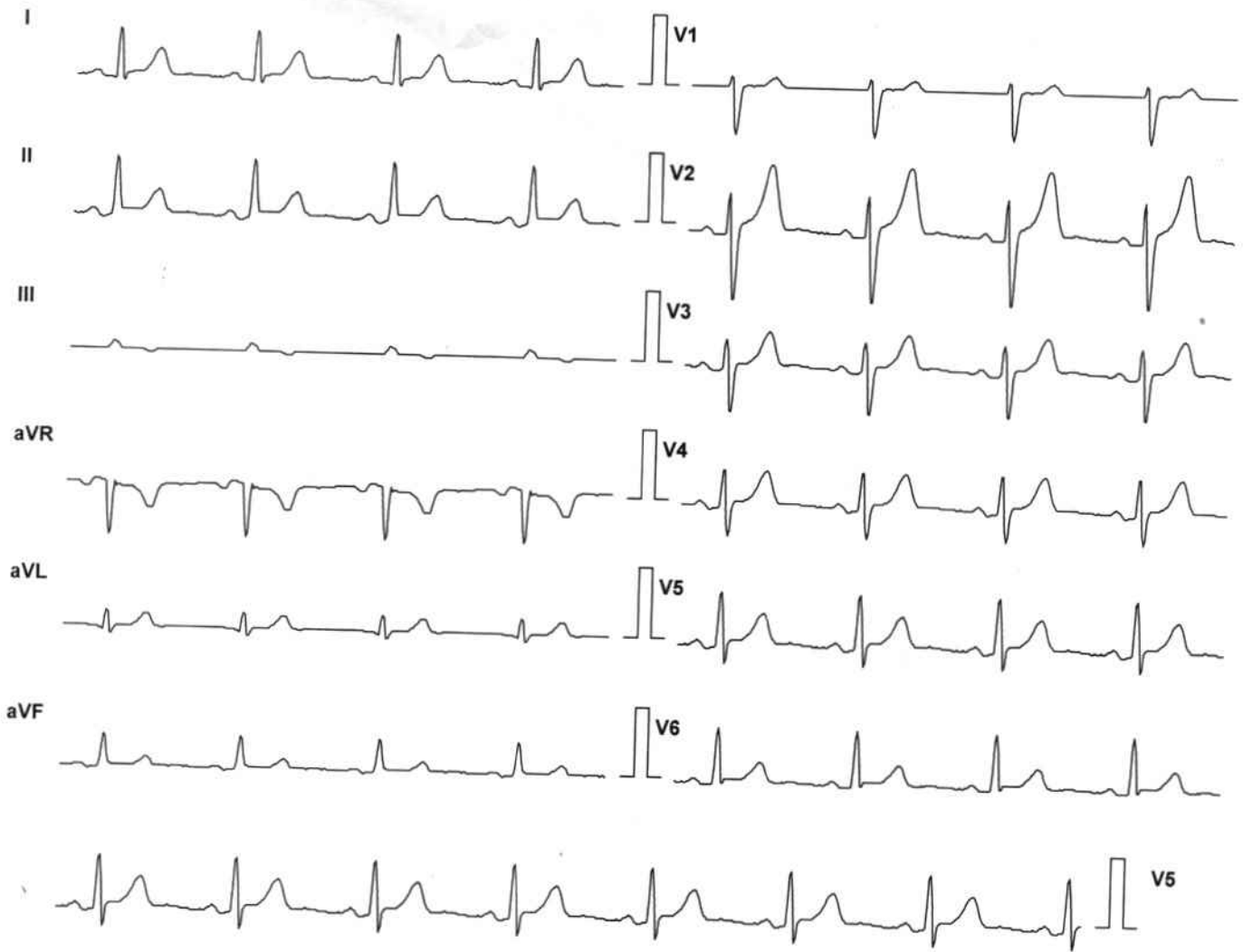

Lead	ST Level (mm)	ST Slope (mV/s)
I	0.8	0.4
II	1.1	0.0
III	0.0	0.0
aVR	-0.8	0.0
aVL	0.2	0.0
aVF	0.2	0.0
V1	0.2	0.0
V2	2.5	1.8
V3	1.3	0.4
V4	1.3	0.4
V5	1.1	0.0
V6	0.8	0.0

Chart Speed: 25 mm/sec
Schiller Spandan V 4.51

Filter: 35 Hz
Iso = R - 60 ms J = R + 60 ms

Mains Filt: ON
Post J = J + 60 ms

Amp: 10 mm
Linked Median

PANACEA HOSPITAL

PRINCE KUMAR JAISWAL (33 M)

Protocol: Bruce

Exec Time : 2 m 54 s

ID: 230

Stage: 1

Stage Time : 2 m 54 s

Date: 08-Mar-24

Speed: 1.7 mph

HR: 120 bpm

B.P: 130 / 80

Grade: 10 %

(THR: 168 bpm)

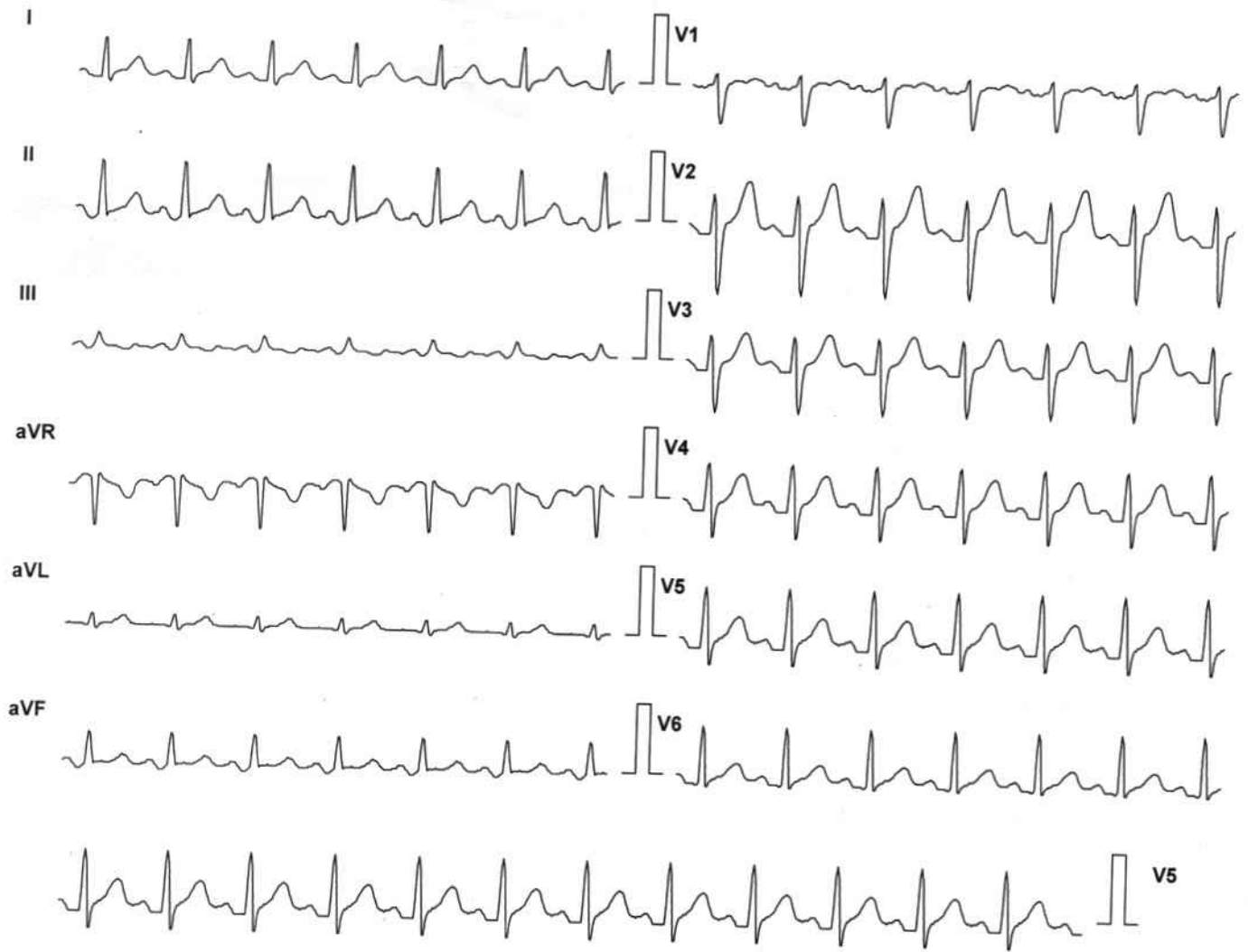

Lead	ST Level (mm)	ST Slope (mV/s)
I	1.1	0.4
II	1.7	1.1
III	0.2	-0.4
aVR	-1.3	-0.7
aVL	0.4	0.4
aVF	0.8	0.0
V1	0.6	0.7
V2	3.2	2.5
V3	2.3	1.8
V4	2.3	1.8
V5	2.1	1.4
V6	1.3	0.7

Chart Speed: 25 mm/sec

Schiller Spandan V 4.51

Filter: 35 Hz

Iso = R - 60 ms J = R + 60 ms

Mains Filt: ON

Post J = J + 60 ms

Amp: 10 mm

Linked Median

PANACEA HOSPITAL

PRINCE KUMAR JAISWAL (33 M)

Protocol: Bruce

Exec Time : 5 m 54 s

ID: 230

Stage: 2

Stage Time : 2 m 54 s

Date: 08-Mar-24

Speed: 2.5 mph

HR: 128 bpm

B.P: 130 / 90

Grade: 12 %

(THR: 168 bpm)

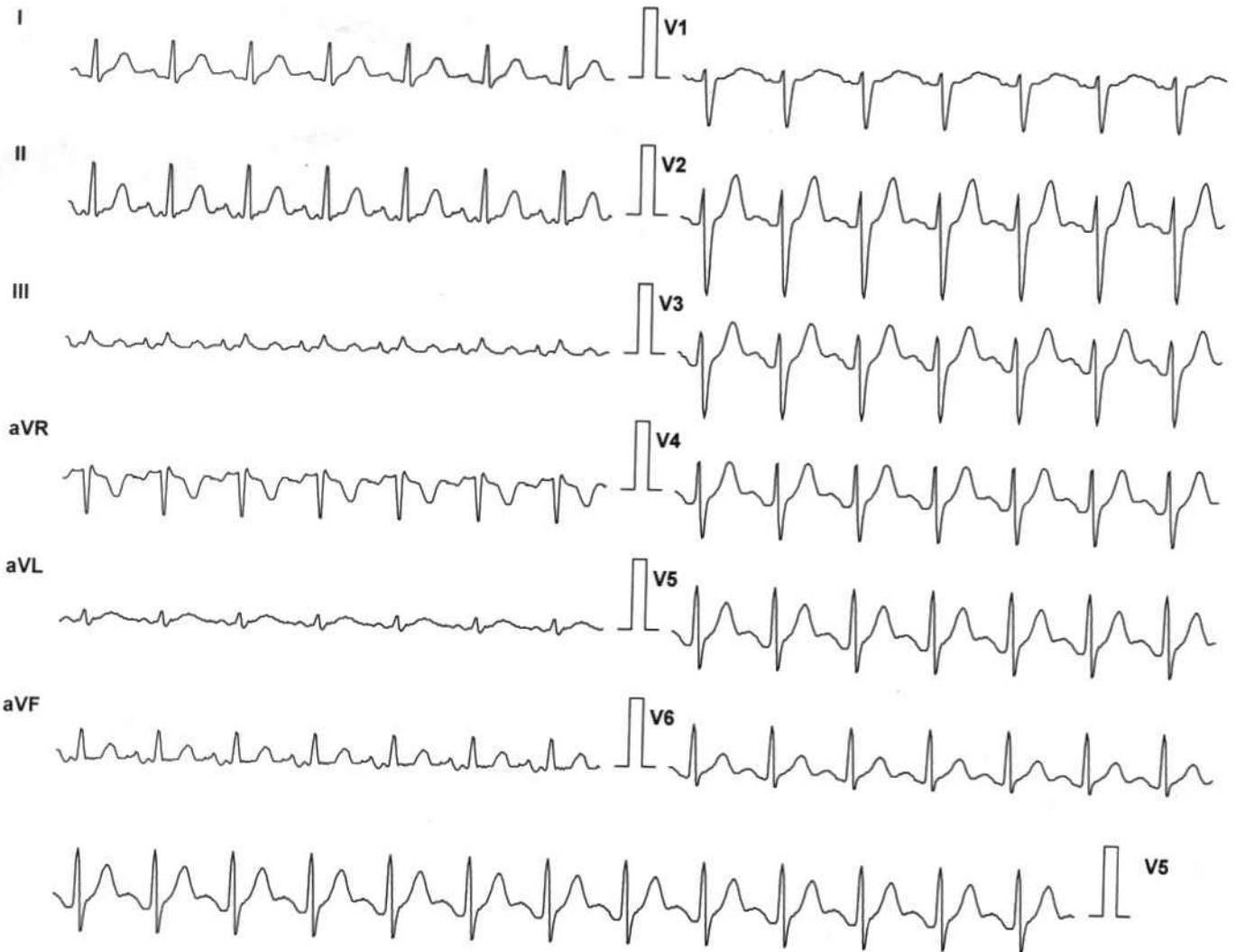

Lead	ST Level (mm)	ST Slope (mV/s)
I	1.7	1.8
II	1.1	1.4
III	-0.4	-0.4
aVR	-1.3	-1.4
aVL	1.1	1.1
aVF	0.4	0.7
V1	0.6	0.7
V2	3.0	3.5
V3	3.0	3.2
V4	2.8	3.2
V5	3.2	3.2
V6	1.7	1.4

Chart Speed: 25 mm/sec
Schiller Spandan V 4.51

Filter: 35 Hz
Iso = R - 60 ms J = R + 60 ms

Mains Filt: ON
Post J = J + 60 ms

Amp: 10 mm
Linked Median

PANACEA HOSPITAL

PRINCE KUMAR JAISWAL (33 M)

Protocol: Bruce

Exec Time : 8 m 32 s

ID: 230

Stage: Peak Ex

Stage Time : 2 m 32 s

Date: 08-Mar-24

Speed: 3.4 mph

HR: 175 bpm

B.P: 130 / 90

Grade: 14 %

(THR: 168 bpm)

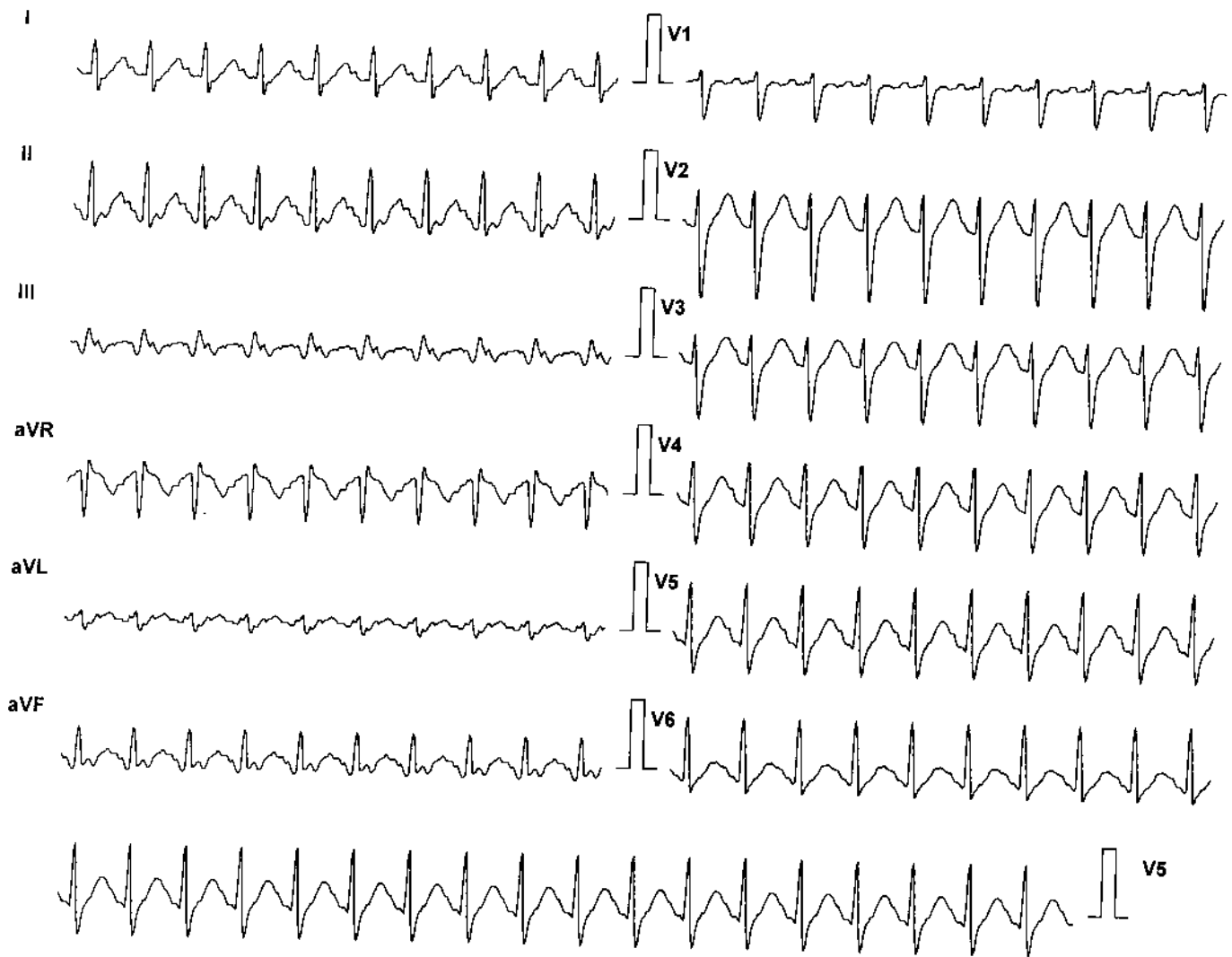

Lead	ST Level (mm)	ST Slope (mV/s)
I	1.3	2.5
II	1.5	2.1
III	0.2	-0.4
aVR	-1.5	-2.5
aVL	0.6	1.4
aVF	0.8	0.7
V1	-0.6	0.0
V2	2.8	4.2
V3	1.7	3.2
V4	1.9	3.9
V5	2.1	3.9
V6	1.3	2.5

Chart Speed: 25 mm/sec

Schiller Spandan V 4.51

Filter: 35 Hz

Iso = R - 60 ms J = R + 60 ms

Mains Filt: ON

Post J = J + 60 ms

Amp: 10 mm

Linked Median

PANACEA HOSPITAL

PRINCE KUMAR JAISWAL (33 M)

Protocol: Bruce

Exec Time : 8 m 38 s

ID: 230

Stage: Recovery(1)

Stage Time : 0 m 54 s

Date: 08-Mar-24

Speed: 1 mph

HR: 133 bpm

B.P: 130 / 90

Grade: 0 %

(THR: 168 bpm)

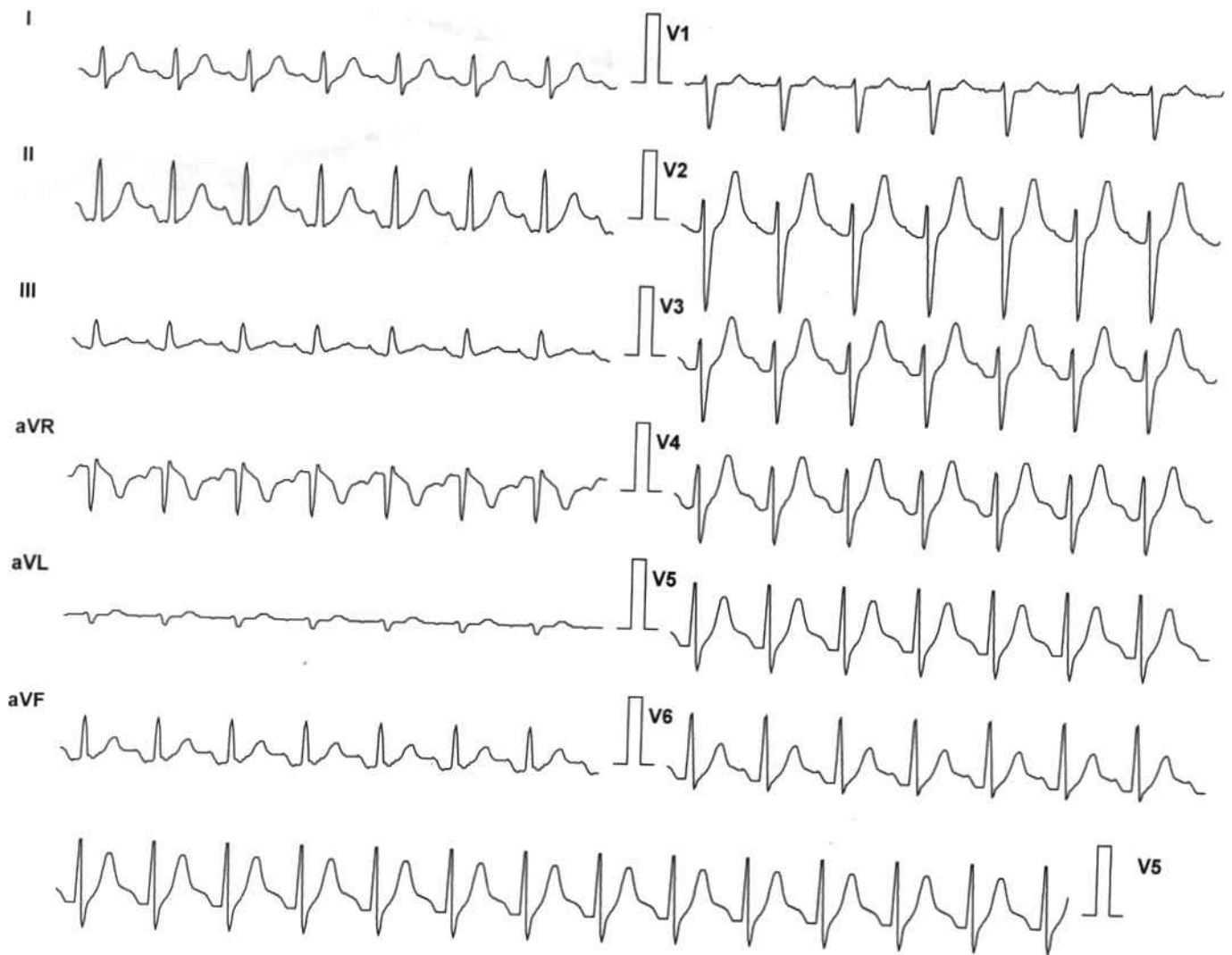

Lead	ST Level (mm)	ST Slope (mV/s)
I	1.1	1.8
II	2.5	3.2
III	0.8	0.7
aVR	-1.7	-2.5
aVL	0.0	0.0
aVF	1.5	1.8
V1	0.2	0.4
V2	3.6	4.6
V3	3.4	4.2
V4	3.4	4.6
V5	3.4	4.6
V6	2.5	3.2

Chart Speed: 25 mm/sec

Schiller Spandan V 4.51

Filter: 35 Hz

Iso = R - 60 ms J = R + 60 ms

Mains Filt: ON

Post J = J + 60 ms

Amp: 10 mm

Linked Median

PANACEA HOSPITAL

PRINCE KUMAR JAISWAL (33 M)

Protocol: Bruce

Exec Time : 8 m 38 s

ID: 230

Stage: Recovery(2)

Stage Time : 0 m 54 s

Date: 08-Mar-24

Speed: 1 mph

HR: 133 bpm

B.P: 130 / 90

Grade: 0 %

(THR: 168 bpm)

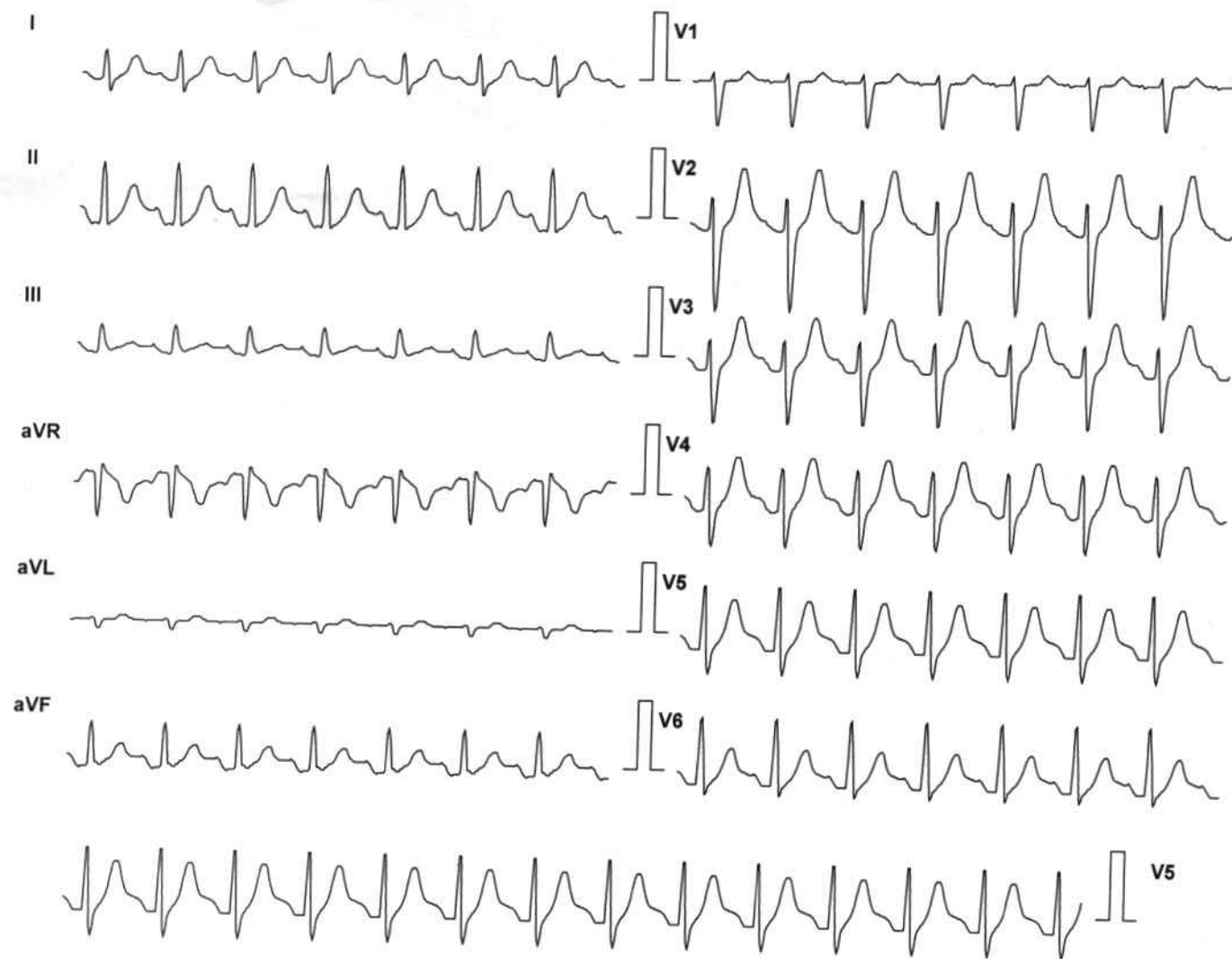

Lead	ST Level (mm)	ST Slope (mV/s)
I	1.1	1.8
II	2.5	3.2
III	0.8	0.7
aVR	-1.7	-2.5
aVL	0.0	0.0
aVF	1.5	1.8
V1	0.2	0.4
V2	3.6	4.6
V3	3.4	4.2
V4	3.4	4.6
V5	3.4	4.6
V6	2.5	3.2

Chart Speed: 25 mm/sec

Schiller Spandan V 4.51

Filter: 35 Hz

Iso = R - 60 ms J = R + 60 ms

Mains Filt: ON

Post J = J + 60 ms

Amp: 10 mm

Linked Median

PANACEA HOSPITAL

Patient Details

Name: PRINCE KUMAR JAISWAL ID: 230

Age: 33 y

Clinical History:

Date: 08-Mar-24

Sex: M

Time: 10:25:25 AM

Height: 164 cms.

Weight: 75 Kg.

Medications:

Test Details

Protocol: Bruce

Total Exec. Time: 8 m 38 s

Max. BP: 130 / 80 mmHg

Test Termination Criteria:

Pr.MHR: 187 bpm

Max. HR: 171 (91% of Pr.MHR)bpm

Max. BP x HR: 22230 mmHg/min

THR: 168 (90 % of Pr.MHR) bpm

Max. Mets: 10.20

Min. BP x HR: 6080 mmHg/min

Protocol Details

Stage Name	Stage Time (min : sec)	Mets	Speed (mph)	Grade (%)	Heart Rate (bpm)	Max. BP (mm/Hg)	Max. ST Level (mm)	Max. ST Slope (mV/s)
Supine	0 : 24	1.0	0	0	76	120 / 80	-1.49 aVR	1.77 V2
Standing	0 : 21	1.0	0	0	76	120 / 80	-1.06 aVR	1.77 V2
Hyperventilation	0 : 12	1.0	0	0	79	120 / 80	-1.06 aVR	1.42 V2
1	3 : 0	4.6	1.7	10	119	130 / 80	-2.12 aVR	2.48 II
2	3 : 0	7.0	2.5	12	140	130 / 90	-3.40 V1	4.60 V2
Peak Ex	2 : 38	10.2	3.4	14	171	130 / 90	-3.61 aVR	5.66 III
Recovery(1)	1 : 0	1.8	1	0	145	130 / 90	-2.97 aVR	5.66 V3
Recovery(2)	0 : 7	1.0	0	0	139	130 / 90	-2.55 aVR	5.66 V3

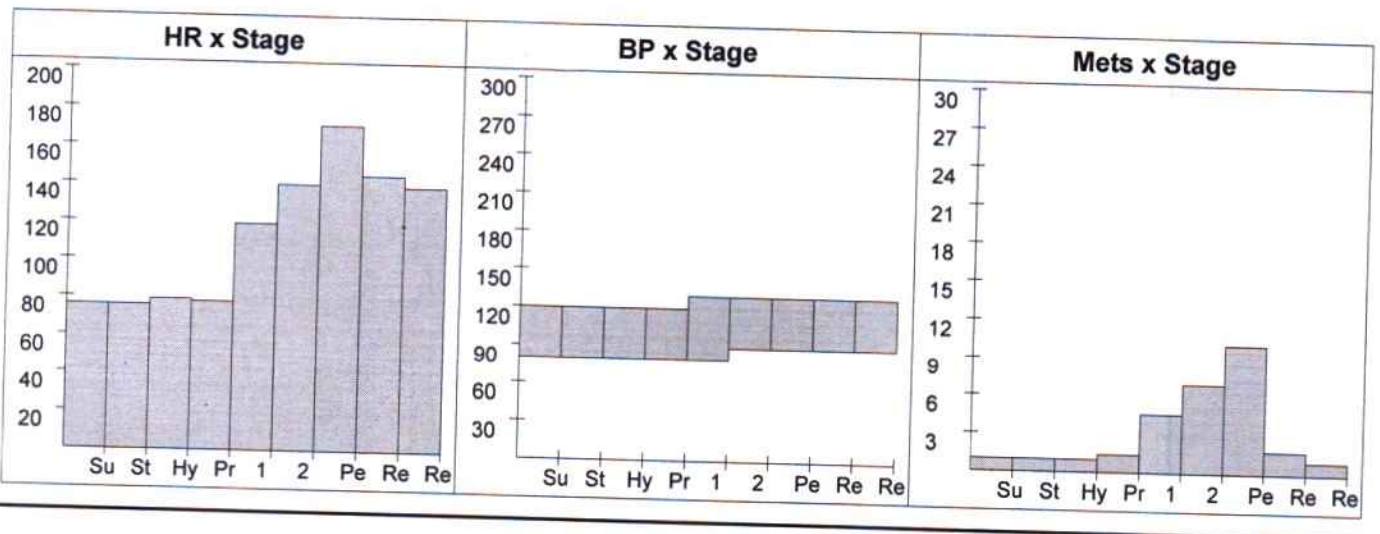

PANACEA HOSPITAL

Patient Details

Date: 08-Mar-24

Time: 10:25:25 AM

Name: PRINCE KUMAR JAISWAL ID: 230

Age: 33 y

Sex: M

Height: 164 cms.

Weight: 75 Kg.

Interpretation

The patient exercised according to the Bruce protocol for 8 m 38 s achieving a work level of Max. METS : 10.20. Resting heart rate initially 76 bpm, rose to a max. heart rate of 171 (91% of Pr.MHR) bpm. Resting blood Pressure 120 / 80 mmHg, rose to a maximum blood pressure of 130 / 80 mmHg.

Impression:-Patient exercise according to bruce protocol .Test was terminated at stage 3 because target heart rate was achieved .Stress test is negative for any ischemic changes

Ref. Doctor: -----

(Summary Report edited by user)



DR. Pallavi Misra
MBBS, MD(GENERAL MEDICINE)
MCI Reg. No. 2

Doctor: Dr.Pallavi Mishra



PANACEA HOSPITAL



A shelter for many hearts A Home for many lives

(An ISO 9001:2008 Certified Organisation)
Lab Attached with CMC Under EQAS Scheme

Dept. of Radiodiagnosis - 32 Slice CT Scan, 3D/4D USG, 2D ECHO, Colour Doppler, Intervention Procedures, Digital X-Ray

NAME: PRINCE KUMAR JAISWAL
REF.DR. ASHUTOSH MISHRA(MD)

AGE/SEX: 33 YRS/MALE
DATE: 08/03/2024

ULTRA SOUND WHOLE ABDOMEN REPORT

Liver: Normal in size (14.0 cm) with diffusely increased echogenicity. Intra & extra hepatic biliary Radicals & Vascular structures are normal. Margins are smooth and regular.

Gall bladder: Normally distended with echo free lumen.

Portal vein: Normal in course and caliber

CBD diameter: Visualized part normal in course & caliber

Pancreas: Normal in size, shape & echogenicity. Margins are smooth & regular. No diffuse/ focal lesion seen. Pancreatic duct not visualized.

Spleen: Normal in size (9.9 cm), shape & echogenicity. Margins are smooth & regular. No diffuse / focal lesion seen. Splenic vessels at hilum is normal.

Kidney: Both normal in size, shape echogenicity & position. Cortical-medullary differentiation is maintained. Pelvicalyceal system normal. No evidence of any calculus/mass lesion seen. No hydronephrosis/ hydroureter seen. No suprarenal mass lesion.

Urinary bladder: Normally distended with normal wall thickness. No echogenic foci lumen or diverticula seen. Both VUJ appears normal. No evidence of calculus / mass lesion seen.

Prostate: Normal in size, shape & echogenicity.

Others: No free fluid in peritoneal cavity.
No free fluid in bilateral pleural cavity.
No evidence of significantly enlarged retroperitoneal/ mesenteric lymph nodes noted.

IMPRESSION: -

➤ **GRADE-I FATTY LIVER.**

Please correlate clinically and further investigations.

Dr. Rabin Kumar Tiwari
MBBS, MD (Radio Diagonosis)
Reg. No. 57557

Note: (1) This report is not valid for medico-legal purposes.
(2) In case of any discrepancy due typing error, please get it Rectified immediately.

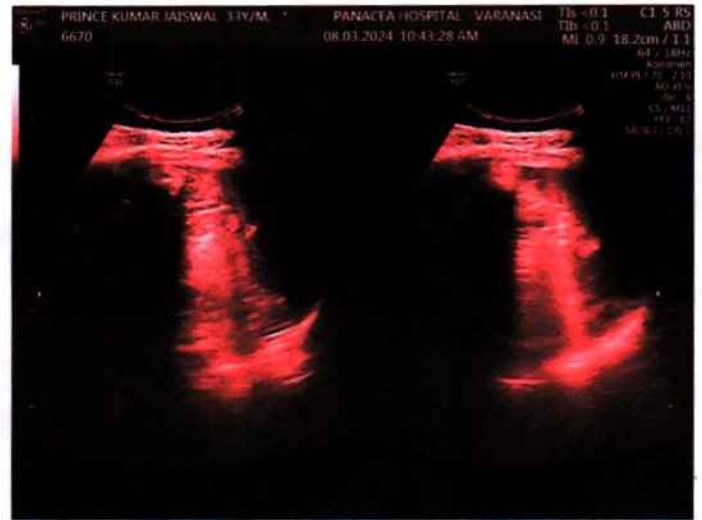



Call Now - 1800-123-3070

PANACEA HOSPITAL



A shelter for many hearts A Home for many lives
(An ISO 9001:2008 Certified Organisation)
Lab Attached with CMC Under EQAS Scheme

Dept. of Radiodiagnosis - 32 Slice CT Scan, 3D/4D USG, 2D ECHO, Colour Doppler, Intervention Procedures, Digital X-Ray

PATIENT'S NAME : PRINCE KUMAR JAISWAL

AGE/SEX: 33Y/M

REF. BY : Dr. ASHUTOSH MISHRA(MD)

DATE 08-03-2024

X-RAY CHEST (AP VIEW)

- Lung fields show hazy opacities in both parahilar, basal zone with mild prominent brochopulmonary markings findings suggestive of MILD BRONCHITIS.
- Rest visualized lung fields appear normal.
- Trachea appear normal in position and course.
- Both CP angles appear clear.
- Bony rib cage and soft tissue shadows appear normal.

Thanks for reference.

Dr. Ashutosh Mishra
MBBS, MD (Radio Diagonosis)
Reg. No. 57557

Disclaimer: This report is not valid for Madicolegal or Judicial Purpose. Radiological diagnosis is solely interpretation of images produced by tissue & may not be always conclusive.

Address : B36/44 B4 Kabir Nagar (Near Sanjay Shiksha Niketan), Durgakund, Varanasi
Mobile : 9554572190 / 9453837595 / Recpn, 9389994334
Email : dramishra@gmail.com, drpallaviojha@gmail.com, Website : www.piire.org

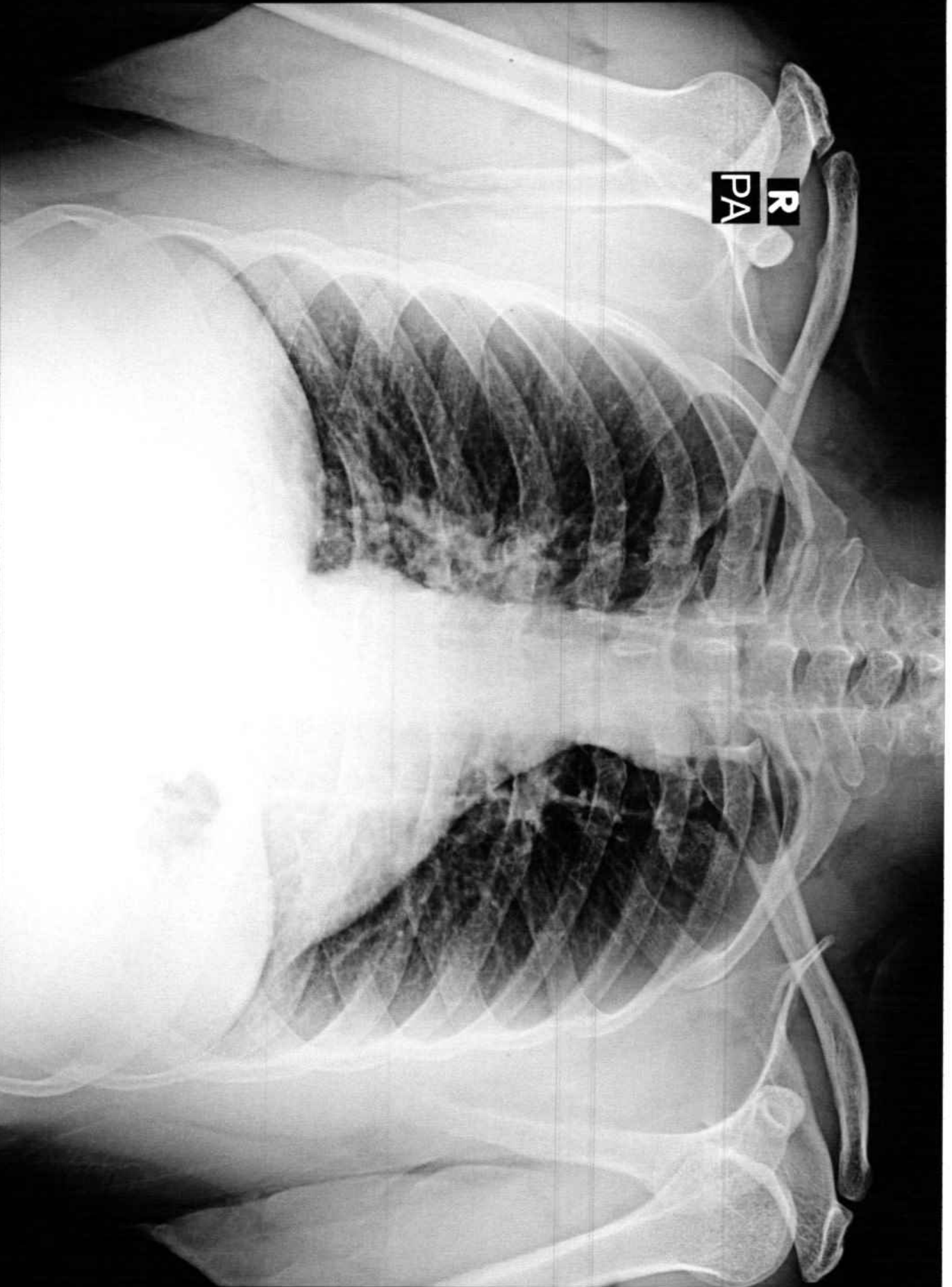

R
PA

PRINCE KR JAISWAL 33Y/M 6670 M CHEST P.A. 08-Mar-24 11:04 AM

PANACEA HOSPITAL, KABIR NAGAR, DURGAKUND, VARANASI



10mm/mV

10mm/mV

10mm/mV

2024-03-08 10:17

<< Concl usions >>

ID :
 Name : Polynce Kumar Jaiswal
 Sex : M.
 Height : 164
 Age : 33
 Weight : 75 kg
 SYS :
 DIA :
 Report need physician confirm**

Normal Sinus Rhythm,
 Longitudinal Left axis deviation.

HR : 62 bpm
 PR Interval : 189 ms
 P Duration : 120 ms
 QRS Duration : 99 ms
 T Duration : 184 ms
 QT/QTc : 366/370 ms
 P/QRS/T Axis : 2.6/13.4/1.2 deg
 R(V5)/S(V1) : 1.49/0.67 mV
 R(V5)+S(V1) : 2.16 mV

DR. Pallavi Mishra
 MBBS, MD(GENERAL MEDICINE)
 MCI Reg. No.52033
 Physician

AUTO 10mm/mV



10mm/mV

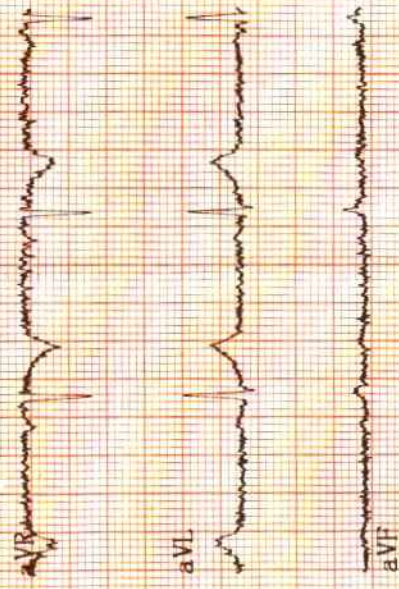

10mm/mV

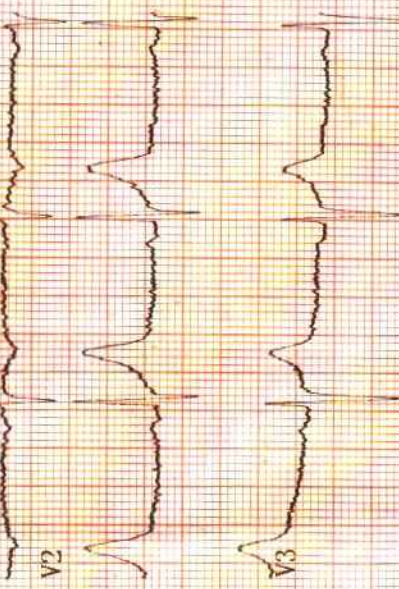

10mm/mV

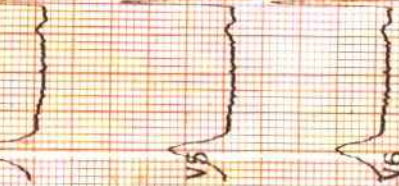

25mm/s AC50Hz

UPKAR HEALTHCARE INDIA PVT. LTD. VNS. CELL : 9838889966