





Hebsur Hospital <hebsurhospitalpp@gmail.com>

Health Check up Booking Confirmed Request(bobE3799),Package Code-PKG10000474, Beneficiary Code-295475

1 message

Mediwheel <wellness@mediwheel.in>
To: hebsurhospitalpp@gmail.com
Cc: customercare@mediwheel.in

Sat, Jan 27, 2024 at 1:18 PM



011-41195959

Hi **Hebsur Hospital**,

We have received the confirmation for the following booking. Please provide your confirmation by clicking on the yes and no button.

Hospital Package Name : Mediwheel Full Body Health Checkup Male Below 40

Patient Package Name : Mediwheel Full Body Health Checkup Male Below 40

Package Code : PKG10000474

Contact Details : 7975673561

Email : ravihorticos@gmail.com

Booking Date : 29-12-2023

Appointment Date : 30-01-2024

Confirmation Status : Booking Confirmed

Preferred Time : 8:00am-9:00am

Member Information		
Booked Member Name	Age	Gender
DR CHOUDHARI RAVEENDRA	35 year	Male

We request you to facilitate the employee on priority.

Thanks,
Mediwheel Team

HEBSUR HOSPITAL
Deshbandhu Nagar,
HURLI NO 029,
PH: 011-41195959, 4119571



You have received this mail because your e-mail ID is registered with This is a system-generated e-mail Arcofemi Healthcare Limited, please don't reply to this message.

Please visit to our [Terms & Conditions](#) for more information. This email is recieved because you are register with us. [Click here](#) to unsubscribe.

@ 2024 - 25, Arcofemi Healthcare Pvt Limited. (Mediwheel)

MEDIWHEEL HEALTH

Appointment Date:- 30-01-2024

Name of Client:- Mr. Choudhari Raveendra

Age / Gender :35 Years / Male

Phone No. 7975673561

TEST DETAILS ARE BELOW

Please login to your account to confirm the same.
Also you mail us for confirmation Package
Name: Medi-wheel Full Body Health Checkup Male
Includes (37)Tests Tests included in this Package: Ecg,
TSH, X-ray Chest, Stress Test (tmt)/ 2d Echo, Blood
Sugar Postprandial, A:g Ratio, Blood Group, Total
Cholesterol, Triglycerides, Fasting Blood Sugar,
Ultrasound Whole Abdomen , Glycosylated
Haemoglobin (hba1c), Hdl, Vldl, Urine Analysis, LDL,
Total Protine, General Consultation, HDL/ LDL ratio,
GGT(Gamma-glutamyl Transferase), Eye Check-up
consultation, ALP (ALKALINE PHOSPHATASE), Uric
Acid, AST/ALT Ratio, Serum Protein, CBC with ESR,
Stool Analysis, Urine Sugar Fasting, Urine Sugar PP,
T3, T4, Cholesterol Total / HDL Ratio, BUN,
BUN/Creatinine Ratio, Bilirubin Total & Direct and
Indirect, Albumin, Globulin

HEBSUR HOSPITAL
HUBLI-540 029.
Ph: 0836-275699, 4250871

Date:- 30 / 01 / 2024

FITNESS CERTIFICATE

Mediwheel Health Checkup Insurances

This is to certify that Mr. Raveendra Choudhary Age 35yrs, Male was examined at our centre for Medical Fitness he does not carry any contagious disease. And he is found to be mentally fit.

Hight	:	170
Weight	:	94Kg
Chest	:	107 To 115
Abdomen	:	113
B. P. Reading	:	120 / 80 mmgh
Pulse / Min	:	71 / Min

Medical Officer,

[Signature]
Dr. N. I. Hebsur. M S
Hebsur Hospital,
Deshpande Nagar,
Hubli.

Dr. N. I. Hebsur
M.S.
Medical Officer,
HEBSUR HOSPITAL,
Deshpande Nagar, HUBLI-29.
Reg. No. 31764



ಭಾರತ ಸರ್ಕಾರ
Government of India

ಭಾರತೀಯ ವಿಶಿಷ್ಟ ಗುರುತು ಪ್ರಾಧಿಕಾರ
Unique Identification Authority of India

ನೋಂದಣಿ ಸಂಖ್ಯೆ/ Enrolment No.: 0000/00431/65816

To
ರವೀಂದ್ರ ಚೌಧರಿ
Raveendra Choudhari
C/O,
Pitru Prabha H No 267
Parameshwar Nagar
Indi Road, Vijayapura
Bijapur
Vijayapura Karnataka - 586104
8904248507

Signature Not Verified
Digitally signed by Raveendra Choudhari
DN: cn=Raveendra Choudhari, o=UIDAI, ou=UIDAI, email=Raveendra.Choudhari@uidai.gov.in, c=IN



ನಿಮ್ಮ ಆಧಾರ್ ಸಂಖ್ಯೆ / Your Aadhaar No. :

8187 0674 4452

VID : 9156 3976 3536 3067

ನನ್ನ ಆಧಾರ್. ನನ್ನ ಗುರುತು



ಭಾರತ ಸರ್ಕಾರ
Government of India



ರವೀಂದ್ರ ಚೌಧರಿ
Raveendra Choudhari
ಜನ್ಮ ದಿನಾಂಕ/DOB: 20/08/1988
ಪ್ರಕೃತಿ/ MALE

Issue Date: 04/11/2013

8187 0674 4452

VID : 9156 3976 3536 3067

ನನ್ನ ಆಧಾರ್. ನನ್ನ ಗುರುತು



Government of India



ಮಾಹಿತಿ / INFORMATION

- ಆಧಾರ್ ಗುರುತಿನ ಪುರಾವೆಯೇ ಹೊರತು ಪೌರತ್ವವಲ್ಲ.
- ಆಧಾರ್ ವಿಶಿಷ್ಟವಾಗಿದೆ ಮತ್ತು ಸುರಕ್ಷಿತವಾಗಿದೆ.
- ಸುರಕ್ಷಿತ QR ಕೋಡ್/ ಆಫ್ಲೈನ್ XML/ಆನ್ಲೈನ್ ದೃಢೀಕರಣವನ್ನು ಉಪಯೋಗಿಸಿ ಗುರುತನ್ನು ಪರಿಶೀಲಿಸಿ.
- ಆಧಾರ್ ಪತ್ರ, PVC ಕಾರ್ಡ್‌ಗಳು, e ಆಧಾರ್ ಮತ್ತು ಎಂ ಆಧಾರ್‌ನಂತಹ ಎಲ್ಲಾ ರೀತಿಯ ಆಧಾರ್‌ಗಳು ಸಮಾನವಾಗಿ ಮಾನ್ಯವಾಗಿರುತ್ತವೆ. 12 ಅಂಕಗಳ ಆಧಾರ್ ಸಂಖ್ಯೆಯ ಲದರಿಗೆ ವರ್ತುಲ ಆಧಾರ್ ಐಡಿ (VID) ಅನ್ನು ಸಹ ಉಪಯೋಗಿಸಿ.
- ಕನಿಷ್ಠ 10 ವರ್ಷಗಳಿಗೊಮ್ಮೆ ಆಧಾರ್ ಅನ್ನು ನವೀಕರಿಸಿ.
- ವಿವಿಧ ಸರ್ಕಾರಿ ಮತ್ತು ಸರ್ಕಾರೇತರ ಪ್ರಯೋಜನಗಳು / ಸೇವೆಗಳನ್ನು ಪಡೆಯಲು ಆಧಾರ್ ನಿಮಗೆ ಸಹಾಯ ಮಾಡುತ್ತದೆ.
- ನಿಮ್ಮ ಮೊಬೈಲ್ ಸಂಖ್ಯೆ ಮತ್ತು ಇಮೇಲ್ ಐಡಿಯನ್ನು ಆಧಾರ್‌ನಲ್ಲಿ ನವೀಕರಿಸಿ.
- ಆಧಾರ್ ಸೇವೆಗಳನ್ನು ಪಡೆಯಲು ಸ್ಯಾಟೆಲೈಟ್ ಮೂಲದ mAadhaar ಅಧಿಕೃತ ಅನ್ನು ಉಪಯೋಗಿಸಿ.
- ಭದ್ರತೆಯನ್ನು ಖಚಿತಪಡಿಸಿಕೊಳ್ಳಲು ಲಾಕ್ ಅನ್ಲಾಕ್ ಆಧಾರ್/ಬಯೋಮೆಟ್ರಿಕ್ಸ್ ವೈಶಿಷ್ಟ್ಯವನ್ನು ಉಪಯೋಗಿಸಿ.
- ಆಧಾರ್ ಸೇವೆಯ ಪರಿಣಾಮಗಳು ಸಮಾನವಾಗಿರುತ್ತವೆ.
- Aadhaar is a proof of identity, not of citizenship.
- Aadhaar is unique and secure.
- Verify identity using secure QR code/offline XML/online Authentication.
- All forms of Aadhaar like Aadhaar letter, PVC Cards, eAadhaar and mAadhaar are equally valid. Virtual Aadhaar Identity (VID) can also be used in place of 12 digit Aadhaar number.
- Update Aadhaar at least once in 10 years.
- Aadhaar helps you avail various Government and Non-Government benefits/services.
- Keep your mobile number and email id updated in Aadhaar.
- Download mAadhaar app on smart phones to avail Aadhaar Services.
- Use the feature of lock/unlock Aadhaar/biometrics to ensure security.
- Entities seeking Aadhaar are obligated to seek due consent.



ಭಾರತೀಯ ವಿಶಿಷ್ಟ ಗುರುತು ಪ್ರಾಧಿಕಾರ
Unique Identification Authority of India



ವಿಳಾಸ:

ಪಿಟು ಪ್ರಭಾ ಹೆ ನಂ 267, ಪರಮೇಶ್ವರ ನಗರ, ಇಂದಿ ರಸ್ತೆ,
ವಿಜಯಪುರ, ವಿಜಯಪುರ, ವಿಜಯಪುರ,
ಕರ್ನಾಟಕ - 586104

Address:
C/O., Pitru Prabha H No 267, Parameshwar
Nagar, Indi Road, Vijayapura, Bijapur,
Vijayapura,
Karnataka - 586104

Download Date: 04/11/2013



8187 0674 4452

VID : 9156 3976 3536 3067

1047 | help@uidai.gov.in | www.uidai.gov.in

M. T. Hospital
HERSURA HOSPITAL,
Laxminagar Road, KALLI-29,
No. 31764

(Raveendra Choudhari)

HEBSUR HOSPITAL

A Multi Speciality & Research Centre. Narayan Deshpande Nagar.

HUBLI - 580029

Phone No: 0836 2355699, 4250871, 2352616

Email_ID: hebsurgeon@yahoo.com

Patient ID: 2024010165

Name: Mr. raveendra

Sex: M

Date: 30-Jan-2024

Ref By: SELF

Study: PELVIS ULTRASONOGRAPHY

Examined By: Dr. Nagarekha N Hebsur MBBS, DGO



Dr. N. V. Hebsur

MBBS, DGO

HEBSUR HOSPITAL,

Deshpande Nagar, HUBLI-29,

Reg. No. 31764

HEBSUR HOSPITAL

Deshpande Nagar,

HUBLI-580 029,

Ph: 0836-2355699, 4250871



Name: *Raveendra choudhari* Age: *35* Sex: *Male*
Ref.: *Mediwheel* Date: *30/01/24*

THANKS FOR THE REFERENCE
ABDOMEN ULTRASONOGRAPHY REPORT

- LIVER** : NORMAL IN SIZE AND ECHOTEXTURE, NO EVIDENCE OF SOL/BILIARYDILATION
- GB** : SHOWS NORMAL LUMEN, NO EVIDENCE OF CALCULUS
- SPLEEN** : NORMAL IN SIZE AND ECHOTEXTURE
- PANCREAS** : NO EVIDENCE OF PARENCHYMAL PATHOLOGY
- KIDNEYS** : BOTH THE KIDNEYS ARE NORMAL IN SIZE AND ECHOTEXTURE. NO EVIDENCE OF HYDRONEPHROSES
- PROSTATE** : NORMAL SIZE & ECHOTEXTURE

NO EVIDENCE OF FREE FLUID/LYMPHADENOPATHY.

PLEASE NOTE : *Imp -* *@smdy -*
All anomalies can not be detected by Ultrasound.
Ultrasound has certain limitations.

Dr. N. Hebsur
MBBS, DGO
HEBSUR HOSPITAL,
Deshpande Nagar, HUBLI-29.
Reg. No. 43621

Alu
SONOLOGIST

HEBSUR HOSPITAL
Deshpande Nagar,
HUBLI-29. 0129.
Ph: 0836-2355699, 4250871

MEDIWHEEL HEALTH CHECKUP INSURANCE

X-RAY NO. 71

Date:- 30 / 01 / 2024

Client Name:- Mr. Raveendra Choudhari

Age: 35 Years Gender /Male / Female

Ref Doctor : Dr. N. I. Hebsur

HEBSUR HOSPITAL

X-RAY - CHEST - PA VIEW

- LUNG FIELDS ARE CLEAR
- CARDIAL SHADOW IS NORMAL
- BOTH CP ANGLES ARE CLEAR

Impression: Normal Chest X-Ray Report.

Dr. N. I. Hebsur
M.S.
Radiologist,
HEBSUR HOSPITAL,
Deshpande Nagar, HUBLI-29,
KARNATAKA
Ph: 0836-235699



DISHA

Direction for Better Health

DIAGNOSTICS

Fully Computerized Diagnostic Centre

HEBSUR HOSPITAL

Opp. State Bank of India,

Deshpande Nagar, HUBLI.

Ph: (Hospital) 0836-2355699

Lab - 9035071970

Email: disha2001diagnostics@gmail.com

CLIENT NAME: Mr : RAVINDRA CHOUDHARI

DATE 30.01.2024

AGE /GENDER : 35/MALE

LAB REG NO : 77/24

BIO CHEMISTRY REPORT

FASTING BLOOD GLUCOSE:	82.0 mg/dl	60 – 120 mg/dl
POST PRANDIAL BLOOD GLUCOSE	135.0 mg/dl	80-160 mg/dl
SR.CREATININE	0.99 mg/dl	0.8 – 1.4 mg/dl
BLOOD UREA NITROGEN (BUN)	12.0 mg/dl	10 – 20 mg/dl
URIC ACID	4.3mg dl	2.0 – 7.2 mg/dl

LIVER PROFILE:

S.BILIRUBIN TOTAL	0.8mg/dl	0.0 – 1.0 mg/dl
S.BILIRUBIN DIRECT	0.2 mg/dl	0.0 – 0.2 mg/dl
S.BILIRUBIN INDIRECT	0.6mg/dl	0.1 – 1.0 mg/dl
S G O T	19.2IU/L	8 – 37 IU/L
S G P T	27.0 IU/L	6 – 40 IU/L
ALKALINE PHOSPHATE	91.0 IU/L	60 – 140 IU/L
TOTAL PROTEINS	6.6gm/dl	6.0 – 8.5 gm/dl
Serum ALBUMIN	4.1 gm/dl	3.8 – 5.0 gm/dl
GLOBULIN	2.5gm/dl	2.3 – 3.5 gm/dl
G G P T	21.0 U/L	20 – 45 U/L

HEBSUR HOSPITAL
Deshpande Nagar,
HUBLI-580 029.
Ph:08362355699, 425071





DISHA

Direction for Better Health

DIAGNOSTICS

Fully Computerized Diagnostic Centre

HEBSUR HOSPITAL

Opp. State Bank of India,
Deshpande Nagar, HUBLI.
Ph: (Hospital) 0836-2355699
Lab - 9035071970
Email: disha2001diagnostics@gmail.com

CLIENT NAME: Mr : RAVINDRA CHOUDHARI

DATE 30.01.2024

AGE /GENDER : 35/MALE

LAB REG NO : 77/24

LIPID PROFILE

CHOLESTEROL:	154.0 mg/dl	Desirable: less than 200.0 mg/dl Borderline: 200 – 240 mg/dl Elevated: More than 240.0 mg/dl
TRIGLYCERIDES:	112.0 mg/dl	Desirable: less than 200.0 mg/dl Borderline: 150 – 199.0 mg/dl Elevated: More than 200.0 mg/dl
H D L	44.0 mg%	Border line: 35 – 60 mg/dl Desirable: More than 60.0 mg/dl High risk : Less than 35.0 mg/dl
L D L	104.0 mg%	Desirable: less than 130.0 mg/dl Borderline: 130 – 159.0 mg/dl Elevated: More than 160.0 mg/dl
V L D L	22.0 mg%	Less than 30.0 mg/dl
CHOL / HDL RATIO	3.6	Desirable: 3.3 – 4.4 Borderline: 4.4 - 11 Elevated: More than 11.0
LDL / HDL RATIO	2.6	Desirable 0.5 – 3.0 Borderline: 3.1 – 6.0 Elevated: More than 6.0

R.
HEBSUR HOSPITAL
Deshpande Nagar,
HUBLI-580 029.
Ph: 0836-2355699, 4230871





DISHA

Direction for Better Health

DIAGNOSTICS

Fully Computerized Diagnostic Centre

HEBSUR HOSPITAL

Opp. State Bank of India,

Deshpande Nagar, HUBLI.

Ph: (Hospital) 0836-2355699

Lab - 9035071970

Email: disha2001diagnostics@gmail.com

CLIENT NAME: Mr : RAVINDRA CHOUDHARI

DATE 30.01.2024

AGE /GENDER : 35/MALE

LAB REG NO : 77/24

HORMONE REPORT

PARAMETER

OBSERVED VALUE

REFERENCE RANGE

THYROID PROFILE

TOTAL TRIIODOTHYRINE T3	0.99 ng/ml	0.6 – 1.81 ng/dl
TOTAL THROXINE T4	7.33ng/dl	3.2 – 12.6 ng/dl
THYROID STIMULATION HORMONE TSH	1.02mIU/ml	0.35 – 4.9 mIU/ml

PROSTATE SPECIFIC
ANTIGEN (TOTAL):

0.60 ng/ml

Less than 4.0

BIO CHEMISTRY REPORT

HBA1C

5.5%

3.5 – 6.0 % - Normal

6.0 – 7.2 % - Good control

7.2 – 9.0 % - Fair control

More than 9.0 % - Poor control

[Signature]
HEBSUR HOSPITAL
 Deshpande Nagar,
 HUBLI-580 029.
 Ph: 0836-2355699, 4239534





DISHA

Direction for Better Health

DIAGNOSTICS

Fully Computerized Diagnostic Centre

HEBSUR HOSPITAL

Opp. State Bank of India,
Deshpande Nagar, HUBLI.
Ph: (Hospital) 0836-2355699
Lab - 9035071970
Email: disha2001diagnostics@gmail.com

CLIENT NAME: Mr : RAVINDRA CHOUDHARI

DATE 30.01.2024

AGE /GENDER : 35/MALE

LAB REG NO : 77/24

URINE EXAMINATION

PHYSICAL

VOLUME	2.0 ml
APPEARANCE	AMBER YELLOW
SEDIMENT	CLEAR
REACTION	ACIDIC
SPECIFIC GRAVITY	1.010

CHEMICAL

PROTEIN	ABSENT
GLUCOSE	ABSENT
KETONES	ABSENT
OCCULT BLOOD	ABSENT
BILE SALT	ABSENT
BILE PIGMENT	ABSENT
UROBILINOGEN	ABSENT

MICROSCOPY

PUS CELLS	OCCASIONAL
RBC	NIL
CASTS	NIL
CRYSTALS	NIL
EPITHELIAL CELLS	NIL

STOOL EXAMINATION

APPEARANCE SEMI SOLID

MICROSCOPY:

PUS CELLS	NIL
RBC	NIL
OVA, CYST	NIL

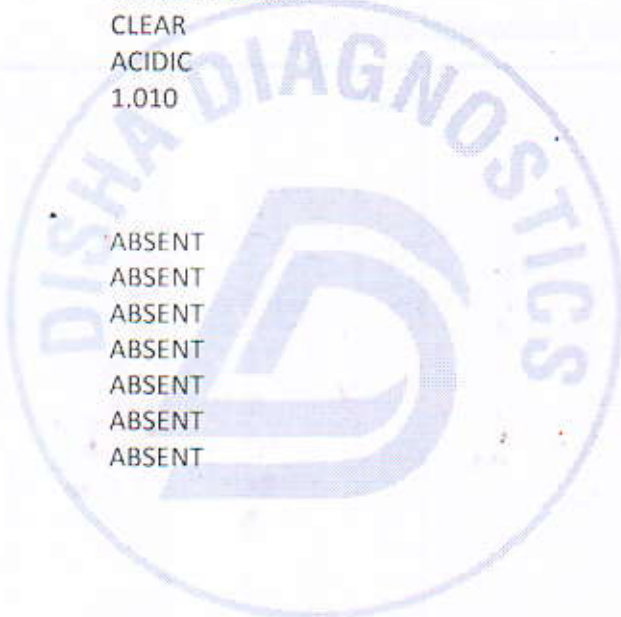

[Signature]
HEBSUR HOSPITAL
 Deshpande Nagar,
 HUBLI-580-029.
 Ph: 0836-2355699, 4250871



DateTime: 2024-01-30 09:12:04

ID :
Name: choudhari raveendra
Sex : Male
Divisions:

Age : 35 Years
BP : 120/80 mmHg
Bed No. : Clients

Hospital: hebsur hospital
Height : 170 cm
Weight : 94 kg
Hospital No. :

HR 86 bpm
P Dur/PR int 113/137ms
QRS Dur 96 ms
QT/QTc int 348/417 ms
P/QRS/T axis 21/65/80 °

RV5/SV1 amp 0.596/0.623mV
RV5+SV1 amp 1.219mV
RV6/SV2 amp 0.706/1.380mV

ECG. Normal

[Handwritten signature]
[Handwritten signature]

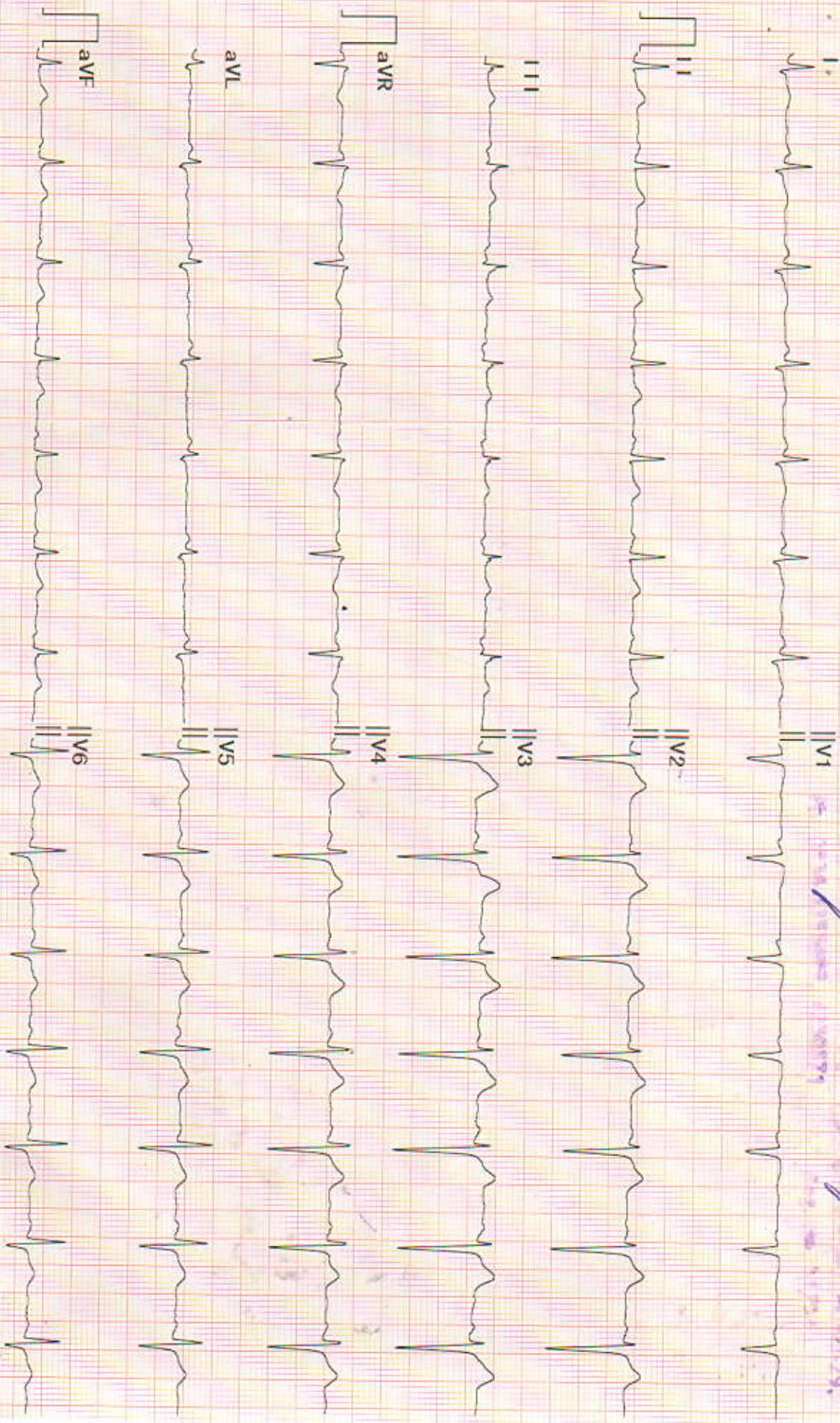

Diagnosis for reference, ask your doctor to confirm
AUTO PRINT 6X2 86bpm 10 mm/mV 0.50Hz-25Hz 25 mm/sec

Confirmed By:

Echocardiography and Colour Doppler Study Report

Patient Name: <i>Ravindra C</i>	Age- <i>35</i> Years	Sex- <i>M</i>
Ref By: <i>D. N. Hebbar</i>	Date: <i>30/1/24</i>	
Thanks for referral		

M Mode	Normal Range		Normal Range
IVSd : <i>1.0</i> cm	0.6-1.0 cm	RVDd : <i>1.5</i> cm	0.7-2.1 cm
LVIDd : <i>4.1</i> cm	3.8-5.8 cm	Aorta : <i>2.6</i> cm	2.3-3.2 cm
Pwd : <i>1.0</i> cm	0.6-1.0 cm	LA : <i>2.6</i> cm	1.8-4.0 cm
LVIDs : <i>2.7</i> cm	2.2-4.0 cm	EF : <i>63</i> %	52-74 %

Chambers: Left ventricle: Normal.

Left Atrium: Normal. Right Atrium: Normal. Right Ventricle: Normal.

Valves:

Mitral Valve: Normal.

Aortic Valve: Normal.

Pulmonary Valve: Normal.

Tricuspid Valve: Normal.

Septae: Normal.

Great Arteries: Normal. Aorta: Normal. Pulmonary Artery: Normal.

Doppler Study:

Mitral Valve: Normal.

Aortic Valve: Normal.

Tricuspid Valve: Normal.

Pulmonary Valve: Normal.

LV Systolic function: Normal.

LV Diastolic dysfunction:

LV wall motion Abnormality: Normal.

Clots/Vegetation: -- NO.

IMPRESSION

*Normal Study
@ LVEF 63%
No RWMA
No Valvular abnormality*

Dr. N. I. Hebbar
M.D., F.R.C.C., F.I.C.C., F.A.C.C.
HEBSUR HOSPITAL,
Deshnara Hegar, HUBLI-29.
Reg. No. 31764

DR. SHARAT M. VIJAPUR M.B.B.S., M.D.
D.M. CARDIOLOGY, FSCAI
Consultant Interventional Cardiologist