



# Rama Krishna Multispeciality Hospital

257-A, TALWANDI, KOTA (RAJ.) • Tel : 0744-3562955, M. 9414227325

www.ramakrishnahospital.com | Email : rxkota@gmail.com

*Swati Sharma*

25/12/22

DoB - 29/12/1991.

Mob - 80019 23043

P- 80

BP- 120/80

Ht 154

Wt 45

BM 13.8

Chol I 81

Chol 78.2

Abd 77

Vs 6/6 (blue) (2)

*Pratap Kumar*

Eye - VISA (2) (blue) (2)

Skin - NA)

ENT - NA)

Gyn - NA)

MJC  
डॉ. मीनका भार्गव  
एम.बी.बी.एस., एम.डी.  
रामाकृष्णा हॉस्पिटल  
रजि. नं. 008311/22544



भारत सरकार  
Government of India

भारतीय विशिष्ट पहचान प्राधिकरण  
Unique Identification Authority of India

नामांकन क्रम/ Enrolment No.: 0000/00505/84326

To  
शर्मा स्वती  
Swati Sharma  
W/O Rohit Kumar Sharma  
Purohit House  
Gindore Gate  
Jhalrapatan  
Jhalawar Rajasthan - 326023  
9667954366



आपका आधार क्रमांक / Your Aadhaar No. :

**2556 5842 1453**  
VID : 9177 8343 5890 7738

मेरा आधार, मेरी पहचान



भारत सरकार  
Government of India



शर्मा स्वती  
Swati Sharma  
जन्म तिथि/DOB: 29/12/1991  
लिंग/ GENDER: FEMALE

**2556 5842 1453**  
VID : 9177 8343 5890 7738

मेरा आधार, मेरी पहचान



Government of India



सूचना

- आधार पहचान का प्रमाण है, नागरिकता का नहीं।
- सुरक्षित QR कोड / ऑफलाइन XML / ऑनलाइन ऑथेंटिकेशन से पहचान प्रमाणित करें।
- यह एक इलेक्ट्रॉनिक प्रक्रिया द्वारा बना हुआ पत्र है।

INFORMATION

- Aadhaar is a proof of identity, not of citizenship
- Verify identity using Secure QR Code/ Offline XML/ Online Authentication.
- This is electronically generated letter.

- आधार देश भर में मान्य है।
- आधार कई सरकारी और गैर सरकारी सेवाओं को पाना आसान बनाता है।
- आधार में मोबाइल नंबर और ईमेल ID अपडेट रखें।
- आधार को अपने स्मार्ट फोन पर रखें, mAadhaar App के साथ।

- Aadhaar is valid throughout the country.
- Aadhaar helps you avail various Government and non-Government services easily.
- Keep your mobile number & email ID updated in Aadhaar.
- Carry Aadhaar in your smart phone – use mAadhaar App.



भारतीय विशिष्ट पहचान प्राधिकरण  
Unique Identification Authority of India



पता:  
शर्मा स्वती, पुरोहित हाउस, गिंदोरे गेट,  
जलरापटान, जलवाड़,  
राजस्थान - 326023  
Address:  
W/O Rohit Kumar Sharma, Purohit House,  
Gindore Gate, Jhalrapatan, Jhalawar,  
Rajasthan - 326023

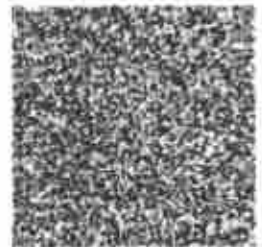

**2556 5842 1453**  
VID : 9177 8343 5890 7738

मेरा आधार, मेरी पहचान

Swati

M. Singh मोनिका भार्गव  
एनबीबीएस, एम. डी.  
सनातन धर्म संस्थान  
राजि. नं. 000311 / 22544

2020-1-28 5:29:35

ID: 00000151

ID Card: \_\_\_\_\_

Name: SWATI SARMA

Age: 30

Weight(Kg): 45

Gender: Female

Height(cm): 155

BP(mmHg): 100/60

HR: bpm 87

P-R: ms 116

Q-R-S: ms 83

QT/QTc: ms 330/396

P/QRS/T AXES: deg 69/53/69

R/S/SV1: mv 0.65/0.42

R/S+SV1: mv 1.07

\*The result must be confirmed by doctor!

<< Conclusion >>

801 Sinus Rhythm

511 Incomplete Right Bundle Branch Block

\*\* SUSPECTED ABNORMAL ECG \*\*

Report Confirmed by: DR MONIKA BHARGAVA

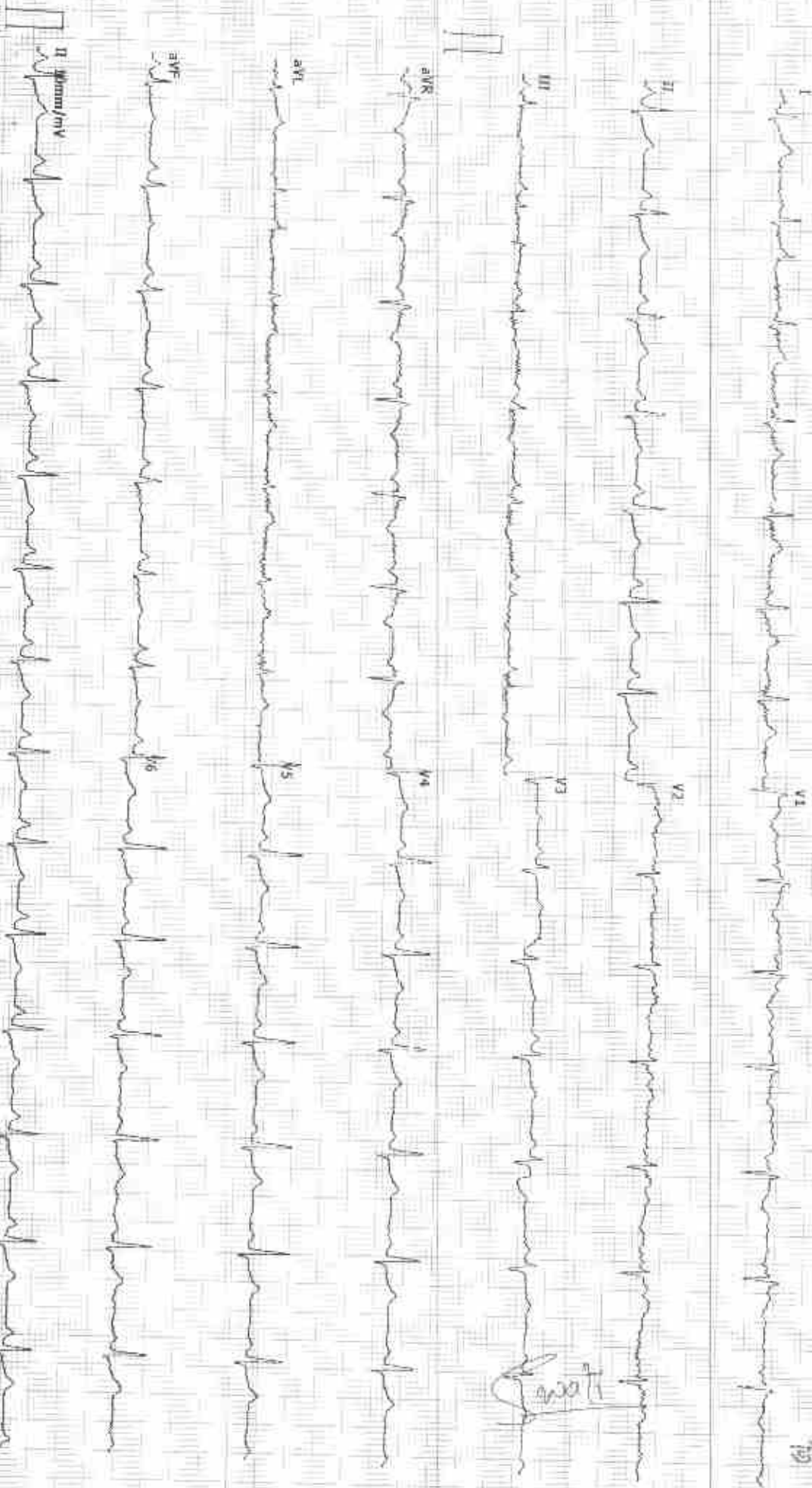

Swati

Dr M

डॉ. मोनिका भारगवा  
एमडी बी.एस. एम. डी.  
सामाज्युशा हॉस्पिटल  
राजि. नं. 006311 / 22544

GOOD HEALTH LAB  
RAMA KRISHNA HOSPITAL KOTA

Report



212285 / SWATI SHARMA / 30 Yrs / F / 154 Cms / 45 Kg Date: 25-Dec-2022 Refd By: DR MONIKA Examined By:

Stage	Time	Duration	Speed(mph)	Elevation	METS	Rate	% THR	BP	RPP	PVC	Comments
Supine	00:16	0:16	00.0	00.0	01.0	091	48%	110/70	100	00	
Standing	00:50	0:34	00.0	00.0	01.0	104	55%	110/70	114	00	
HV	01:28	0:38	00.0	00.0	01.0	111	58%	110/70	122	00	
Warm Up	02:07	0:39	00.0	00.0	01.0	108	57%	110/70	118	00	
ExStart	03:44	1:37	01.0	10.0	01.0	104	55%	110/70	114	00	
BRUCE Stage 1	06:44	3:00	01.7	10.0	04.7	142	75%	120/80	170	00	
BRUCE Stage 2	09:44	3:00	02.5	12.0	07.1	161	85%	132/88	212	00	
PeakEx	10:19	0:35	03.4	14.0	07.7	168	88%	132/88	221	00	
Recovery	11:19	1:00	01.1	00.0	01.1	146	77%	140/92	204	00	
Recovery	12:19	2:00	00.0	00.0	01.0	126	66%	140/92	176	00	
Recovery	13:19	3:00	00.0	00.0	01.0	100	53%	130/88	130	00	
Recovery	14:19	4:00	00.0	00.0	01.0	101	53%	126/84	127	00	
Recovery	15:19	5:00	00.0	00.0	01.0	101	53%	124/82	125	00	
Recovery	15:41	5:23	00.0	00.0	01.0	119	63%	124/82	147	00	

FINDINGS :

Exercise Time : 06:35  
 Max HR Attained : 168 bpm 88% of Target 190  
 Max BP Attained : 140/92  
 Max WorkLoad Attained : 7.7 Fall response to induced stress

REPORT :

Test Complete. Heart Rate Achieved, Test Complete. Heart Rate Achieved. Feeling Uncomfortable

Swati Sharma  
 M.D. (General Medicine)  
 Rama Krishna Hospital  
 Kota, Rajasthan  
 324001

Doctor: DR YASH BHARGAVA



Date: 28-Dec-2022 12:30:23 PM METS: 140/91 bpm 48% of THR BP: 110/70 mmHg Combined Medians/ BLC QIV Natchi QIV HF 0.05 HzELF 35 Hz

ECG Time: 00:00 0.0 mV 0.10V  
25 mm/Sec 1.0 cm/mV

PX 80 ms Post V

91 0.3  
87 0.3

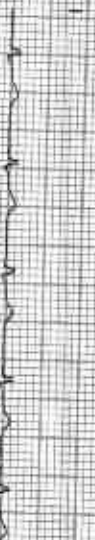
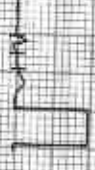

VI  
-0.3  
-0.3

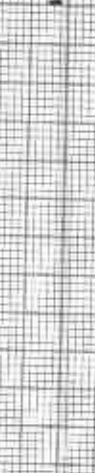

83 0.3  
82 0.3



V2  
0.1  
0.2

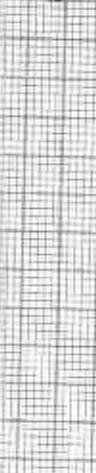

-0.2  
0.0

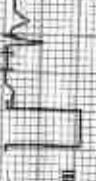

VS  
-0.1  
0.4

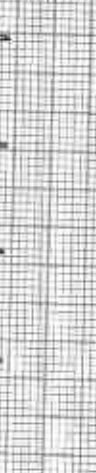

80R  
-0.2  
-0.3

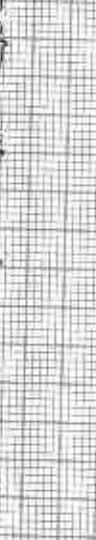

V4  
0.1  
0.5



80L  
0.3  
0.2

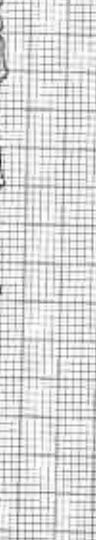
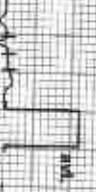

VS  
0.2  
0.5



80F  
-0.1  
0.1



VS  
0.2  
0.4

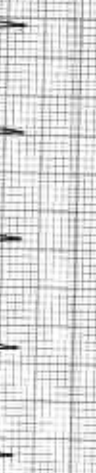

REMARKS:  
I II aVR aVL V1 V2 V3 V4 V5 V6

Date: 25-Dec-2022 12:23:23 PM METS: 1.0/164 bpm 55% BTHR BP: 110/70 mmHg Combined Modulate BUC On Notch Qx HR: 0.05 Hz/E 35 Hz

ExTime: 00:00 0.0 mph 0.0%

25 min/Sec 1.0 Cm/mV

BRUCE: Standing(0:35)

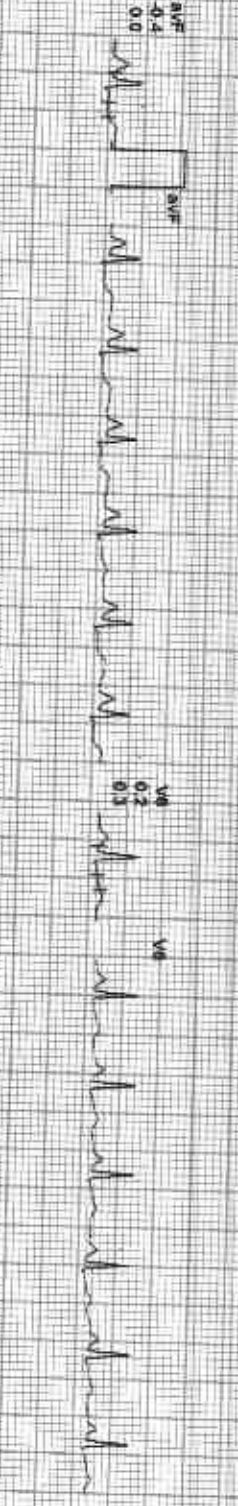
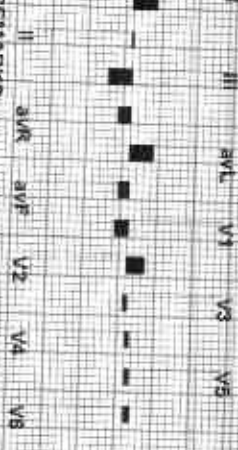
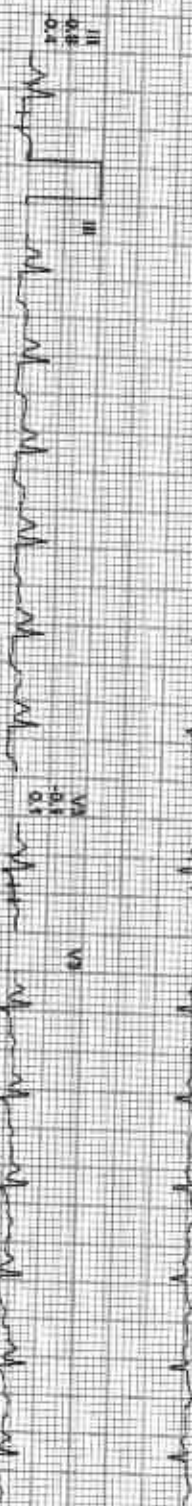

REMARKS:

GOOD HEALTH LAB

212285 / SWATI SHARMA / 30 Yrs / F / 154 Cms / 45 Kg / HR 111

BRUCE:HV(0:39)



Date: 25-Dec-2022 12:32:23 PM  
4X 90 ms Post J

METS: 1.0/ 111 bpm 58% of THR BP: 110/70 mmHg  
Combined Medians/ BLC On/ Notch On/ HF 0.05 HzLF 35 Hz

ExTime: 00:00 0.0 mmph, 0.0%  
25 mm/Sec. 1.0 Cm/mV

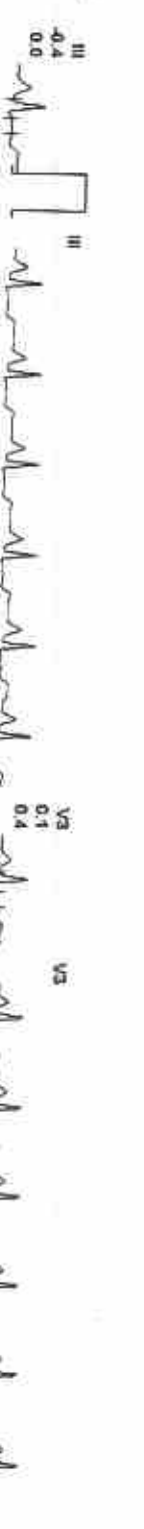
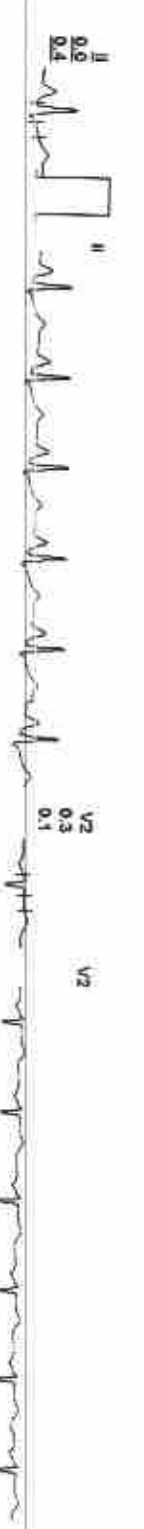

REMARKS:

212285 / SWATI SHARMA / 30 Yrs / F / 154 Cms / 45 Kg / HR : 108

BRUCE: Warm Up(0:40)

ACLP

Date: 25-Sep-2022 12:32:23 PM METS: 1.0-1.08 ppm 57% of TMR BP: 110/70 mmHg Combined Medians: P/C On/Noch On/HE: 0.05 HELLF 35 Hz

ExTime: 00:00 0.0 mph 0.0%  
25 minSec 1.0 cm/mV

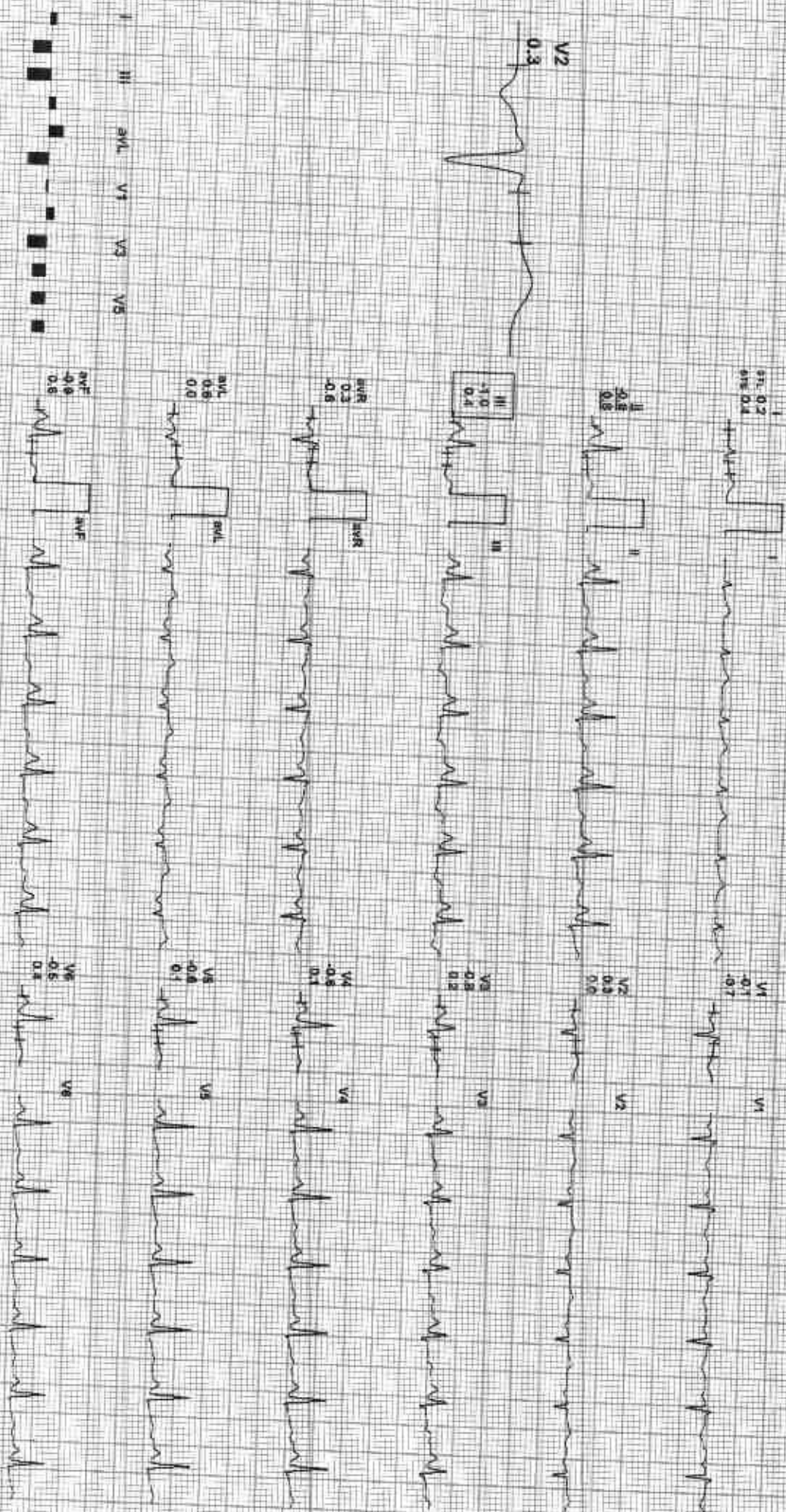

REMARKS: I II aVR aVL aVF V1 V2 V3 V4 V5 V6





Date: 25-Dec-2022 12:32:23 PM METS: 1.0/104 bpm 56% aTMR 9P: 110/70 mmHg Combined Mediana/BLD Cm/Notch Cm/HE 0.05 H2LF-35 Hz

ExTime: 00:00 1.0 mph 10.0% 20 mm/Sec 1.0 Ohm/In

AX 80 ms Post J

V2 0.5

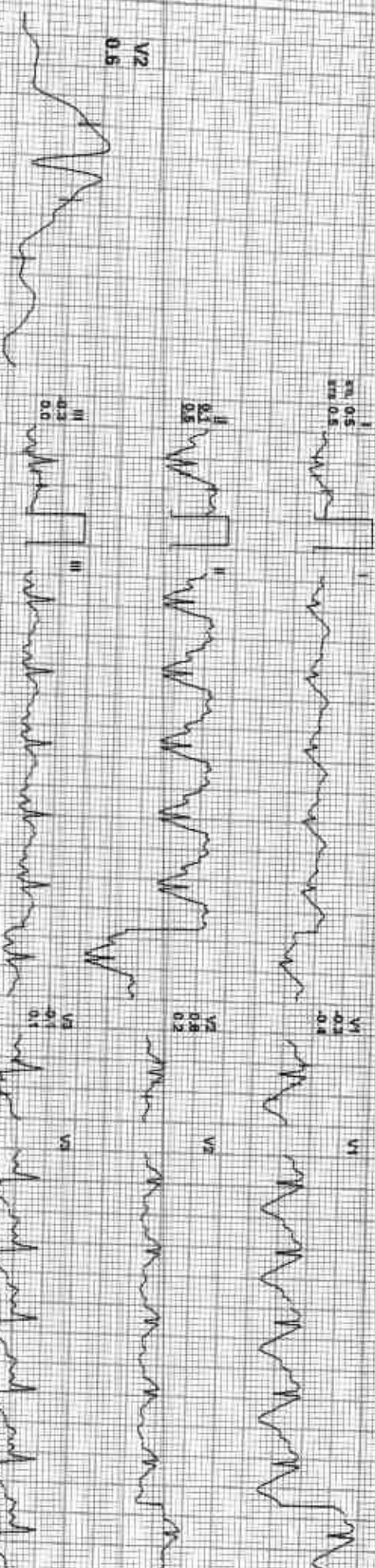

I II III aVR aVL aVF V1 V2 V3 V4 V5 V6

REMARKS:



212285 / SWATI SHARMA / 30 Yrs / F / 154 Cms / 45 Kg / HR : 142

Date: 25-Dec-2022 12:32:23 PM  
4X 60 ms Post J

MEETS: 47/142 bpm 79% of THR BP 120/80 mmHg  
Combined Medians/ BLE/ Oxy Sat/ Ch/ HF 0.05 Hz/LF 35 Hz

Ex Time: 05:00 1:7 min 10.0%  
25 mm/Sec 1.0 Cm/mV

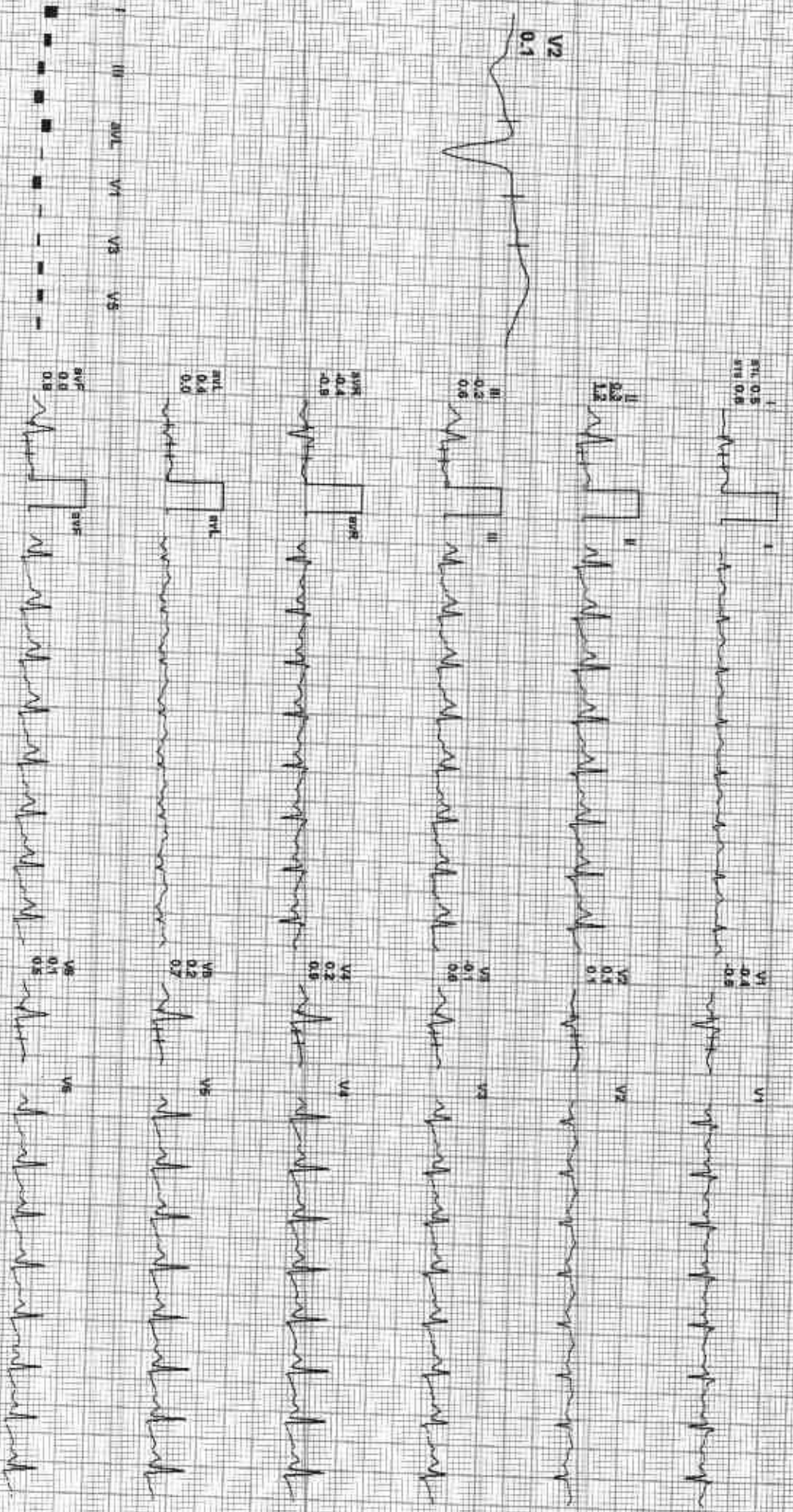

REMARKS:  
I aVR aVL V1 V2 V3 V4 V5 V6



Date: 25-Dec-2022 12:32:28 PM  
4X 80 ms Post J

MEETS: 7.1/161 bpm 85% of THR BP: 132/88 mmHg  
Combined Medians/Blc On Hatch On HR 0.05 Hz V/F 35 Hz

Ex Time: 06:00 2.5 mph 12.9%  
26 mmSec 1.0 Cm/IV



I  
PR 0.16  
QR 0.08  
QT 0.38



V1  
PR 0.16  
QR 0.08  
QT 0.38

II  
PR 0.16  
QR 0.08  
QT 0.38



V2  
PR 0.16  
QR 0.08  
QT 0.38

III  
PR 0.16  
QR 0.08  
QT 0.38



V3  
PR 0.16  
QR 0.08  
QT 0.38

aVR  
PR 0.16  
QR 0.08  
QT 0.38



V4  
PR 0.16  
QR 0.08  
QT 0.38

aVL  
PR 0.16  
QR 0.08  
QT 0.38



V5  
PR 0.16  
QR 0.08  
QT 0.38

aVF  
PR 0.16  
QR 0.08  
QT 0.38



V6  
PR 0.16  
QR 0.08  
QT 0.38

REMARKS: II aVR aVF V2 V4 V6



212285 / SWATI SHARMA / 30 Yrs / F / 154 Cms / 45 Kg / HR : 168

Date: 25-Dec-2022 12:32:23 PM METS: 7.7/ 168 bpm/ 88% of THR BP: 132/88 mmHg Combined Medications: BLOC On/ March QW HF 0.85 HZLF 35 Hz  
4X ipd 165 Post J

ExTime: 06:35 3.4 min, 14.0%  
25 min/Sec 1.0 C/min

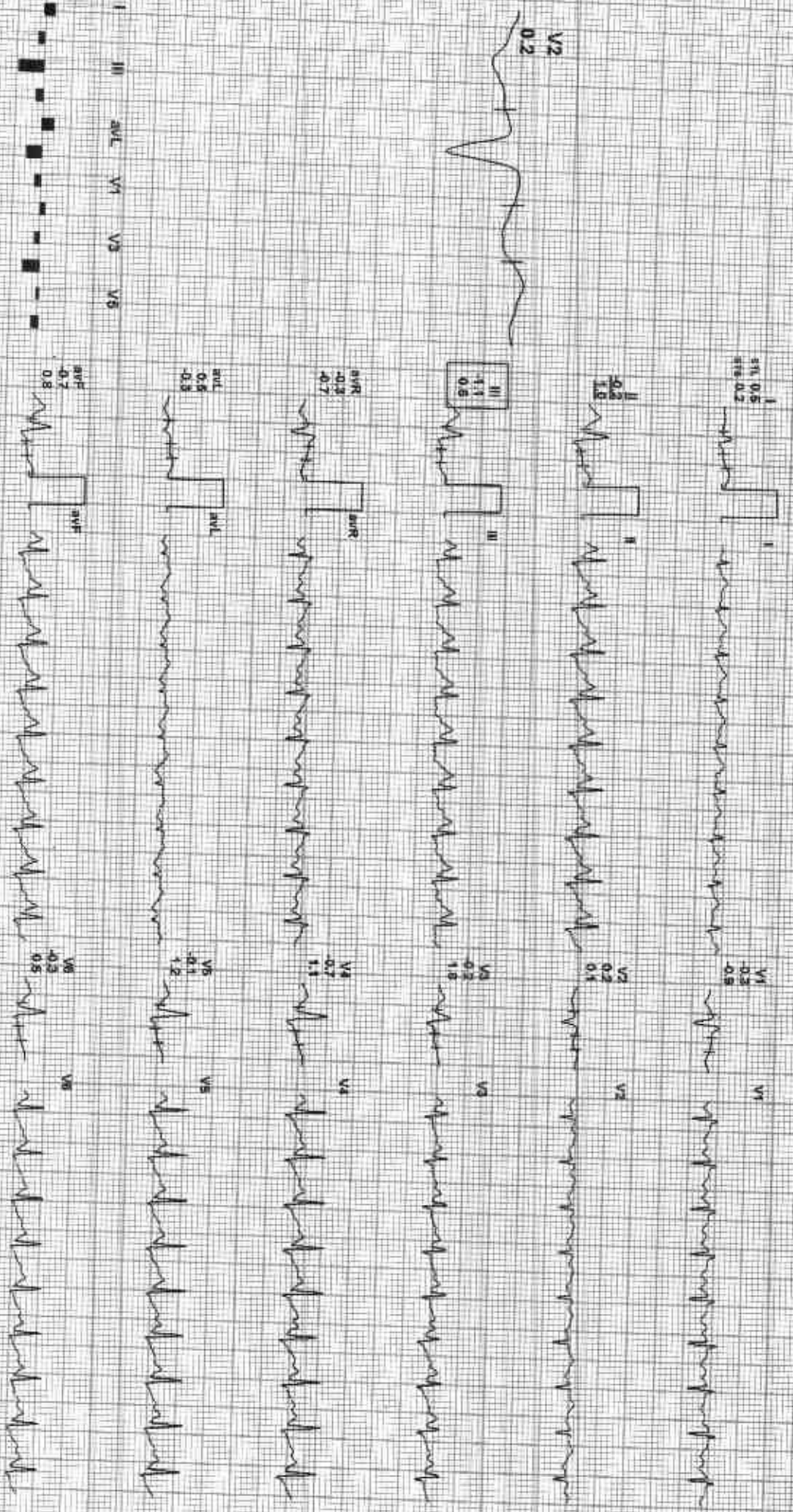

REMARKS: I II III aVR aVL aVF V1 V2 V3 V4 V5 V6



Date: 25-Dec-2022 12:32:23 PM METS: 1.6 146 bpm 77% of THR BP: 140/92 mmHg Combined Medications: BLOC On/Notes: On/HR: 0.05 R2/LF: 35 HR  
4X 60 ms Post J

ErTime: 06:35 1.1 mPR: 0.0%  
25 mm/Sec 1.0 Cm/mV

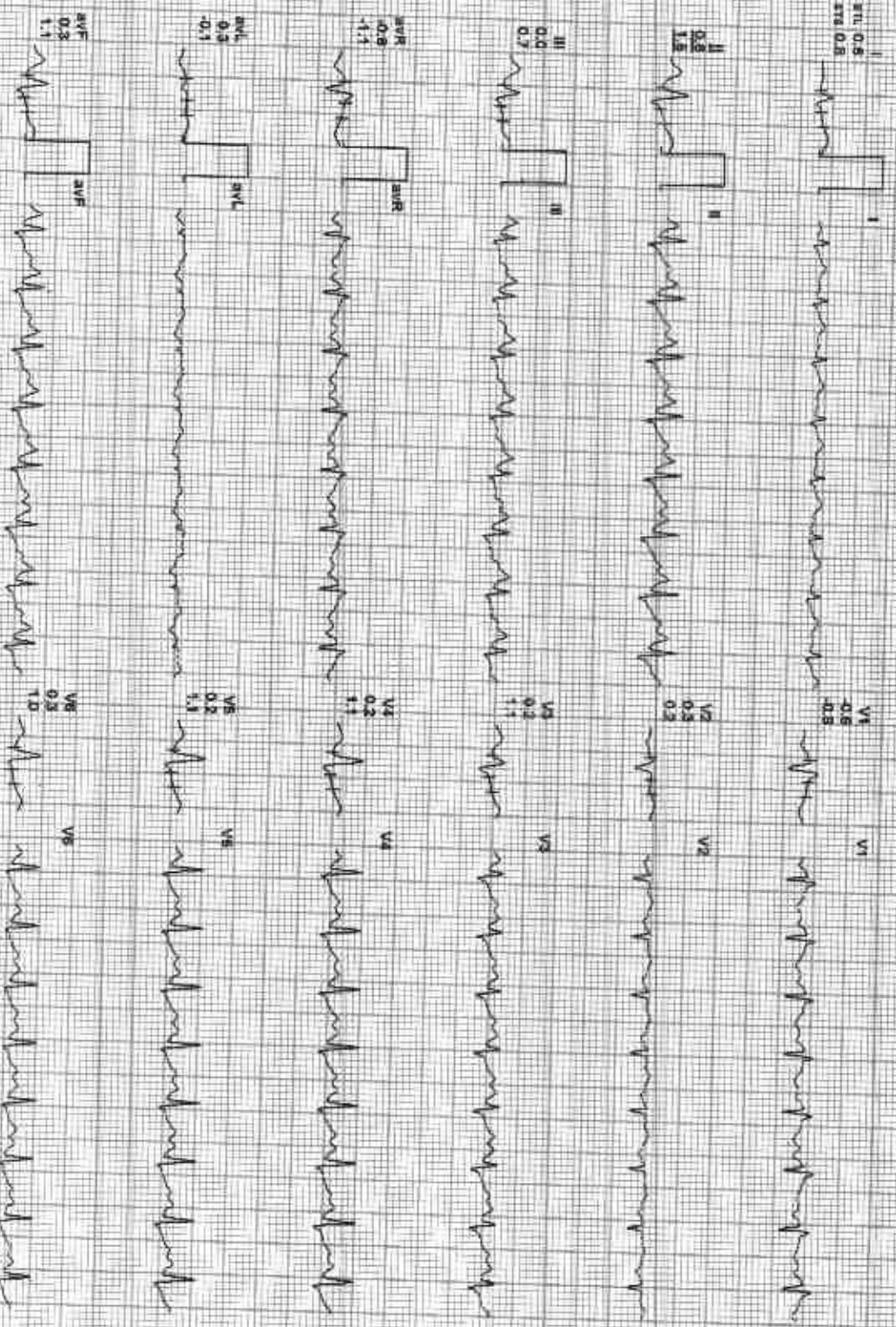

REMARKS: I aVR aVF V2 V3 V4 V5 V6

GOOD HEALTH LAB

212285 / SWATI SHARMA / 30 Yrs / F / 154 Cms / 45 Kg / HR : 126

Recovery(2:00)



Date: 25-Dec-2023 12:32:23 PM METS: 1.0/ 126 bpm/ 96% s/THR BP: 140/92 mmHg Combined Mediana/ SLC On/ Noth/ On/ HF/ EDS/ H/LF/ 35 Hz  
4X 80 ms Post P EXTime: 06:35 0.0 mpa 0.0%  
25 mm/Sec 1.0 Calmv

RII 0.6  
RII 0.7



RII 0.4  
RII 1.2



RII 0.2  
RII 0.5



RII 0.6  
RII 1.0



RII 0.4  
RII 0.1



RII 0.1  
RII 0.8



RII aVR aVL V1 V2 V3 V4 V5 V6

REMARKS:



Date: 25-Dec-2022 12:32:23 PM METS: 1.00/100 Bpm 53% of THR BP: 130/88 mmHg Combined Medication: SLO: On/ NOCHA: On/ HE: 0.05 Hz LF 35 Hz  
4X 80 ms Post E

EXTIME: 08:35 0.0 m/s 0.0%  
25 mm/sec 1.0 cm/mV



REMARKS: I aVR aVL V1 V3 V5 II aVF V2 V4 V6

212285 / SWATI SHARMA / 30 Yrs / F / 154 Cms / 45 Kg / HR . 101

Date: 25-Dec-2022 12:32:23 PM METS: 101 101 bpm 55% of THR Bp: 126/64 mmHg Combined Medicine/ B/C On/ Netch: ON/ HE 0.0E HZLF 35 Hz  
 4X 88 ms Post U

Recovery(4:00)



ExTime: 06:35 9.0 mph 0.0%  
 25 mm/Sec 1.0 Cm/mV



REMARKS:  
 I II aVR aVL V1 V2 V3 V4 V5



Date: 25-Dec-2022 12:32:23 PM METS: 1.07 101 bpm 53% of THR BP: 124/82 mmHg

Corrupted Mediana BLD OR/ Natch OR/ HF 0.05 Hz/E 35 Hz

ExTime: 06:35 0.0 mph 0.0%  
25 mm/Sec. 1.0 cm/mV

4X 80 ms Post J

V2  
0.1

REMARKS: I II III aVR aVL aVF V1 V2 V3 V4 V5 V6

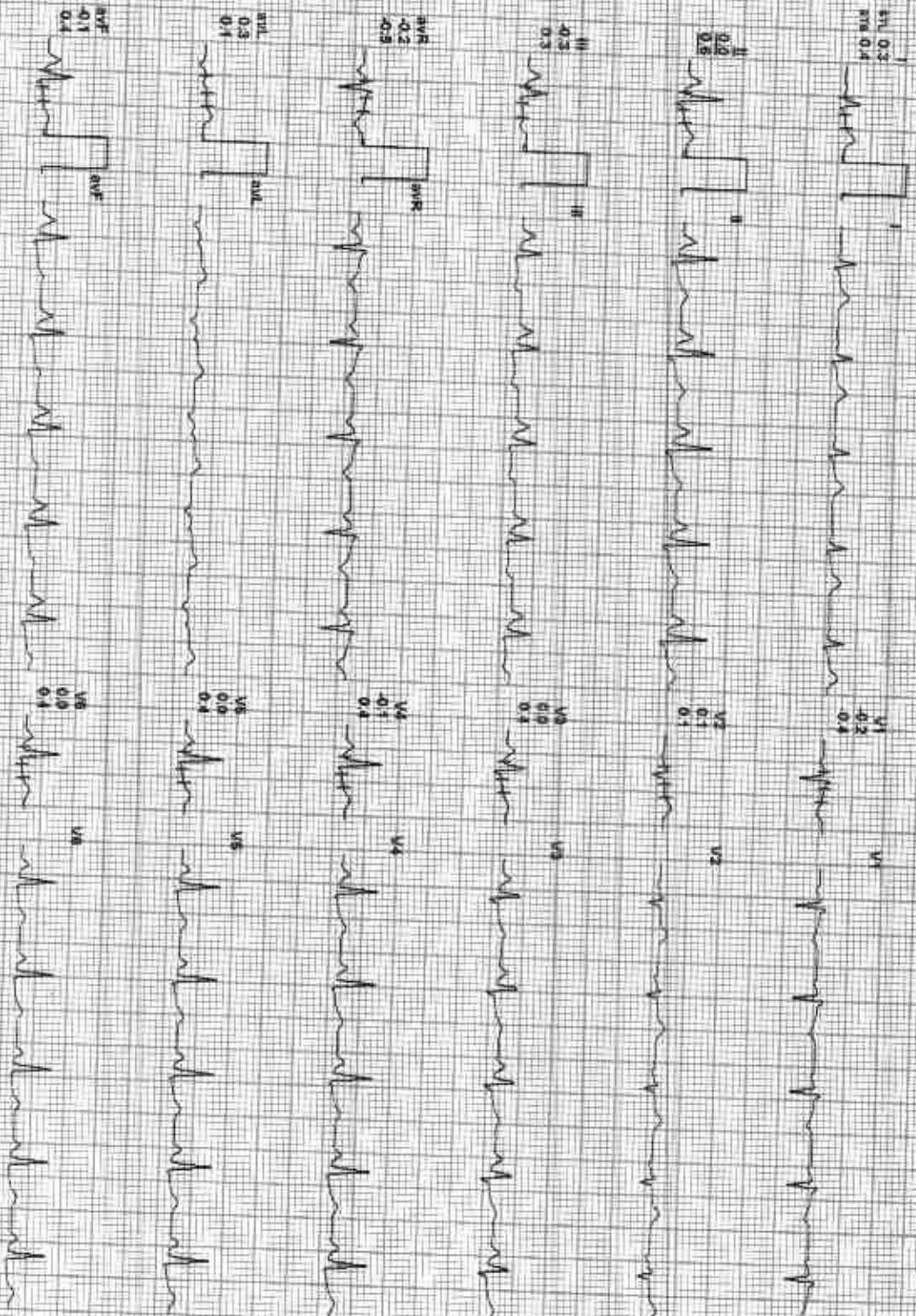

Recovery(5:00)





212285 / SWATI SHARMA / 30 Yrs / F / 154 Cms / 45 Kg / HR : 119

Date: 25-Dec-2022 12:32:28 PM METS: 1.07 119 bpm 63% of THR SP: 124/82 mmHg Combined Medication/ B/C: On/Noish QN: HF 0.05 HR/UF 35 Hz

EXTIME: 06:35 0.0 mph 0.0%  
29 mm/Sec 1.0 Cm/Div

4X 80 mS Post V

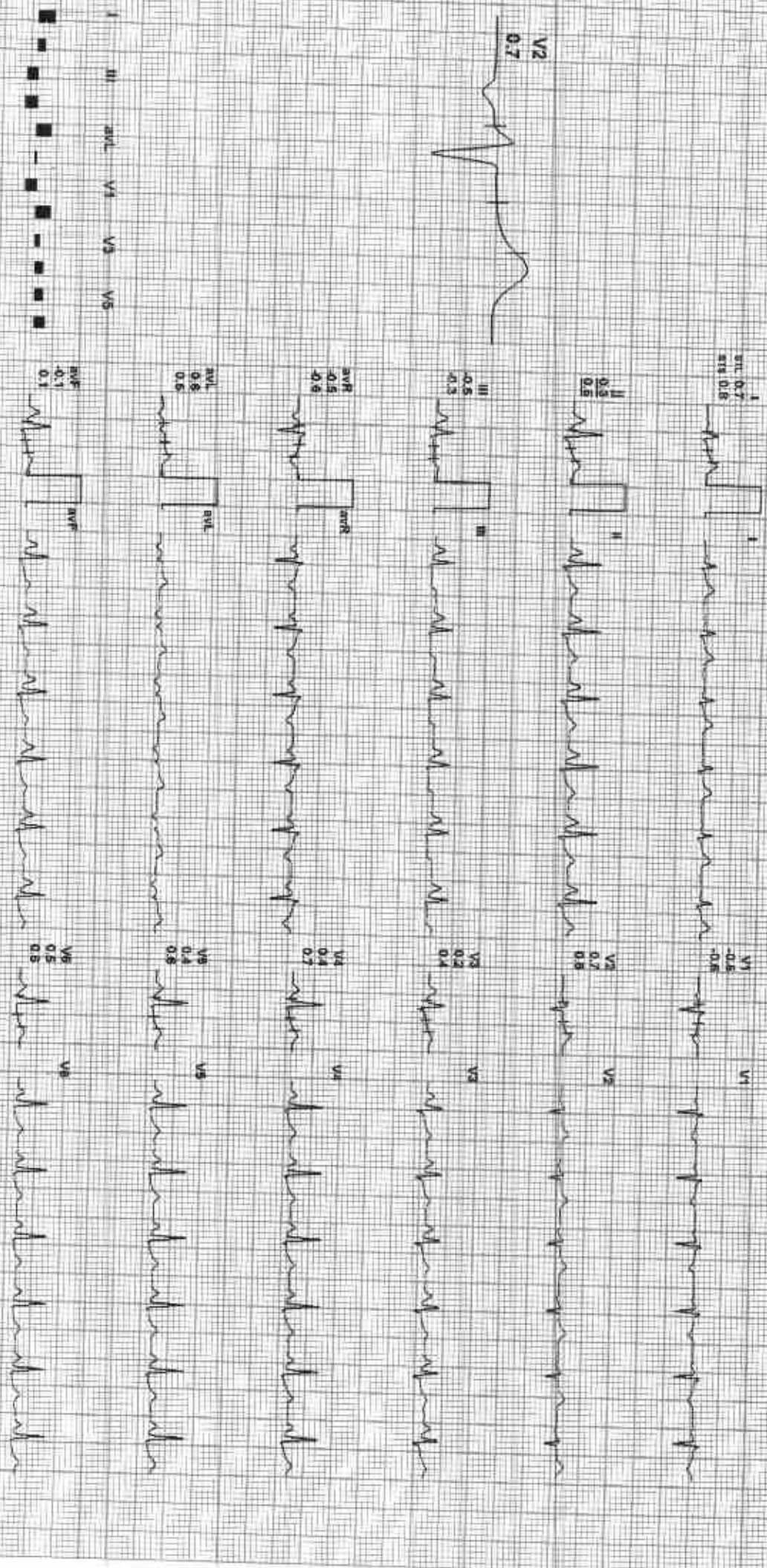

REMARKS: II aVR aVL V1 V2 V4 V6



Date: 25-Dec-2022 12:30:23 PM



120 norm



212285 / SWATI SHARMA / 30 Yrs / F / 154 Cms / 45 Kg / HR : 106

Date: 25-Dec-2022 12:32:28 PM

I

II

III

aVR

aVL

aVF

V1

V2

V3

V4

V5

V6

**Stage 2**

(1) 6.36 7.5 mV  
120.0 30 12.0 %  
165 bpm 132/88

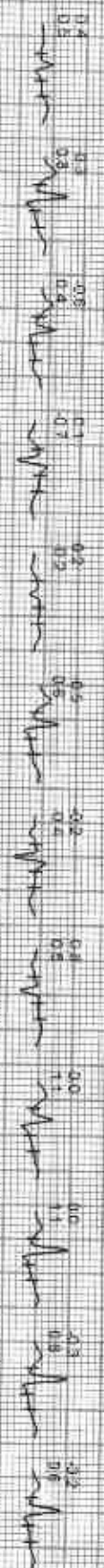

**PeakEx**

(1) 6.36 3.4 mV  
120.0 30 14.1 %  
158 bpm 132/88



**Recovery**

(1) 6.36 1.1 mV  
120.0 30 0.0 %  
170 bpm 140/92



**Recovery**

(1) 6.36 0.0 mV  
125.0 30 0.0 %  
140/92

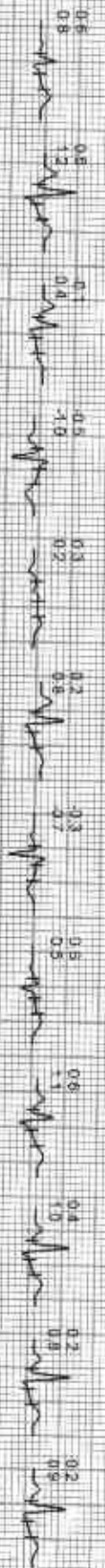

**Recovery**

(1) 6.36 0.0 mV  
170.0 30 0.0 %  
130/88



**Recovery**

(1) 6.36 0.0 mV  
120.0 30 0.0 %  
120/84





212285 / SWATI SHARMA / 30 Yrs / F / 154 Gms / 45 Kg / HR : 106

Date: 25-Dec-2022 12:32:28 PM

	I	II	III	aVR	aVL	aVF	V1	V2	V3	V4	V5	V6
<b>Recovery</b>	1.4	0.2	0.2	0.3	0.3	0.3	0.3	0.3	0.0	0.1	0.0	0.1
(1) 6:36	0.4	0.0	0.2	0.6	0.1	0.4	0.2	0.3	0.0	0.5	0.0	0.4
(2) 5:00	0.0%	0.0%	0.2	0.6	0.1	0.4	0.2	0.3	0.0	0.5	0.0	0.4
107 bpm	12482											
<b>Recovery</b>	0.2	0.2	0.6	0.5	0.0	0.0	0.0	0.2	0.2	0.4	0.4	0.6
(1) 6:36	0.8	0.5	0.3	0.8	0.5	0.1	0.0	0.7	0.4	0.7	0.4	0.6
(2) 5:23	0.0%	0.0%	0.3	0.8	0.5	0.1	0.0	0.7	0.4	0.7	0.4	0.6
119 bpm	12482											



# GOOD HEALTH LAB

## RAMAKRISHNA HOSPITAL

(UNIT OF DR. L.K. BHARGAVA & SONS HUF)



Patient Report		Patient Report	
Name: SWATI SHARMA	Gender: Female	PID: 3	
Age : 31 Years		Sample Mode: Whole Blood	
Dr. Name: YASH		Sequence ID: 202212250001	

Run Date: 25/12/2022

Printed ON: 25/12/2022 11:03:26 am

Parameter	Result	Flags	Units	Limits
WBC	7.8		$\times 10^3 / \mu\text{L}$	4-10
LYMP#	1.6		$\times 10^3 / \mu\text{L}$	1-5
MID#	0.5		$\times 10^2 / \mu\text{L}$	0.1-1.5
GRAN#	5.7		$\times 10^3 / \mu\text{L}$	2-7
LYMP%	20.9		%	20-40
MID%	7.2		%	3-15
GRAN%	71.9	H	%	40-60
RBC	3.35	L	$\times 10^6 / \mu\text{L}$	3.8-4.8
HGB	13.1		g/dL	12-15
HCT	37.2		%	36.1-44.3
MCV	111	H	fL	83-103
MCH	39.1	H	pg	27-32
MCHC	35.2	H	g/dL	31.5-34.5
RDW-CV	14.8		%	11.6-15.4
RDW-SD	45.4		fL	39-46
PLT	315		$\times 10^3 / \mu\text{L}$	150-410
MPV	6.9		fL	5.9-12.3
PCT	0.217	L	%	0.22-0.44
PDW	16.3		%	8.3-25
PLCR	17.2		%	16.3-36.3
PLCC	54.1		$\times 10^3 / \mu\text{L}$	--

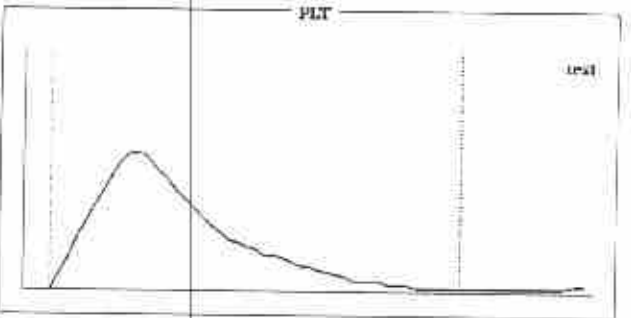
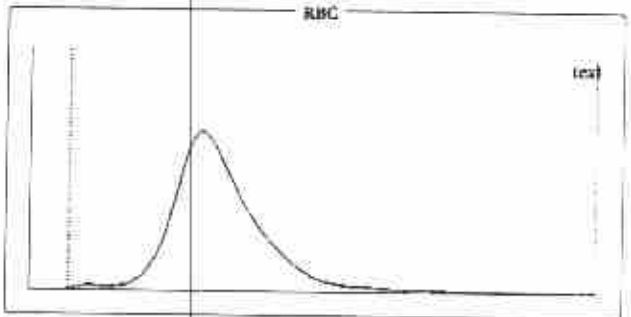
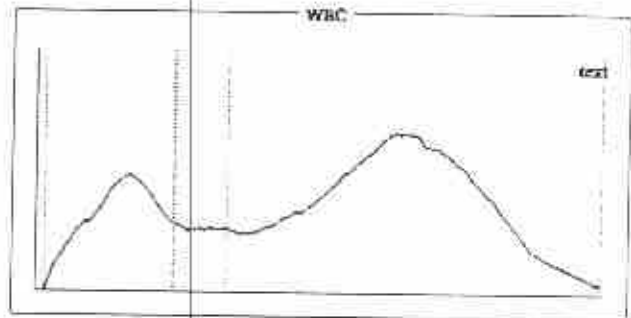

### Histogram Flags:

?Large Immature Cells, ?Macrocytosis, ?Hemolytic Anemia

### Comments:

*Dr. Preeti Pathak*  
 MD (Pathology)  
 Reg. No. - 24703/15880

Signature of Technician

### Conditions of Reporting :

We use best of the kits from International Market & the quality control is done by putting up Fresh standard/Control with each running.  
 The reported result are for information and for interpretation of the Referring Doctor only  
 Results of tests may vary from laboratory to laboratory and also in some parameters time to time for the same patient.  
 This report is not valid for any medico-legal purposes.  
 Result of card test are limited by time of Reading the card.

Dr. Preeti Pathak, MD. (Path.)  
 Reg. 24703/15880

Signature of Pathologist

257-A, Sheela Chaudhary Road, Talwandi, KOTA-5 (Raj.)

Tel 0744-3562955, Mob.: 9414227325, 9610209797 | E-mail : rxkota@gmail.com



# GOOD HEALTH LAB RAMAKRISHNA HOSPITAL

(UNIT OF DR. L. K. BHARGAVA & SONS HUF)



PATIENT'S NAME: SWATI SHARMA

LAB NO. : 0351

REF. BY : Dr. YASH BHARGAVA

AGE/SEX : 31 Years/Female

DATE : 25/12/2022

## HAEMATOLOGY

Test Name	Test Results	Normal Range
ESR	5 MM in 1st hr.	0-20 MM in 1st hr.
Blood Group Rh Factor TEST RESULT		
BLOOD GROUP	= B	
Rh FACTOR	= POSITIVE	

## BIO-CHEMISTRY

Test Name	Test Results	Normal Range
Blood Sugar Fasting	87.00 mg/dL	70.00-110.00 mg/dL
Aspartate-Aminotransferase (AST/SGOT)	17.00 IU/L	0.00-38.00 IU/L
Alanine-Aminotransferase (ALT/SGPT)	16.00 IU/L	0.00-40.00 IU/L
Serum for Gamma Glutamyl Transferase	30.00 U/L	0.00-52.00 U/L
Creatinine	0.70 mg/dL	0.70-1.30 mg/dL
BUN	19.00 mg/dL	15.00-45.00 mg/dL
URIC ACID	3.9 mg/dl	2.3 - 6.1 (Female) 3.6 - 8.2 (Male)

Signature of Technician

### Conditions of Reporting :

We use best of the kits from international Market & the quality control is done by putting up Fresh standard/Control with each running.  
The reported result are for information and for interpretation of the Referring Doctor only.  
Results of tests may vary from laboratory to laboratory and also in some parameters time to time for the same patient.  
This report is not valid for any medico-legal purposes.  
Result of card test are limited by time of Reading the card.

257-A, Sheela Chaudhary Road, Talwandi, KOTA-5 (Raj.)

Tel 0744-3562955, Mob.: 9414227325, 9610209797 | E-mail : rxkota@gmail.com

  
Dr. Preeti Pathak  
MD (Pathology)  
Reg. No. - 24703/15880

Dr. Preeti Pathak, MD. (Path.)  
Reg. 24703/15880

Signature of Pathologist



# GOOD HEALTH LAB

## RAMAKRISHNA HOSPITAL

(UNIT OF DR. L.K. BHARGAVA & SONS HUP)



PATIENT'S NAME: SWATI SHARMA

LAB NO. : 0351

REF. BY : Dr. YASH BHARGAVA

AGE/SEX : 31 Years/Female

DATE : 25/12/2022

### OTHER

#### Glycosylated Hb (HbA1C)

TEST	VALUE
HBA1C	5.5 %

REFERENCE VALUE  
 Excellent Control < 5.5%  
 Good Control : 5.5 to 7.00%  
 Fair Control : 7.00 to 8.00%  
 Poor Control : > 8.0 %

NOTE :-

HbA1C is done on the spot with the latest Nycocard Reader 2, a test based on spectral reflectance. The assay used here is boronate affinity. Remember, the HbA1C is not the same as the glucose level. It is far superior to the blood glucose reading & it gives an average reading for the past 8-12 weeks.

### ORGAN PANEL

#### Lipid Profile

TEST	TEST VALUE	UNIT	NORMAL VALUE
Serum Cholesterol	179.0	mg/dL	130-200 mg%
Triglyceride	103.0	mg/dL	Up to 150 mg%
HDL Cholesterol	40.0	mg/dL	30-70 mg%
LDL Cholesterol	117.0	mg/dL	Up to 150 mg%
VLDL Cholesterol	22.0	mg/dL	Up to 80 mg %
Total Cholesterol/HDL Ratio	4.47		0.0-4.97
LDL/HDL Cholesterol Ratio	2.92		0.0-3.55

Signature of Technician

#### Conditions of Reporting :

We use best of the kits from International Market & the quality control is done by putting up Fresh standard/Control with each running. The reported result are for information and for interpretation of the Referring Doctor only. Results of tests may vary from laboratory to laboratory and also in some parameters time to time for the same patient. This report is not valid for any medico-legal purposes. Result of card test are limited by time of Reading the card.

257-A, Sheela Chaudhary Road, Talwandi, KOTA-5 (Raj.)

Tel 0744-3562955, Mob.: 9414227325, 9610209797 | E-mail : rxkota@gmail.com

*Dr. Preeti Pathak*  
 MD (Pathology)  
 Reg. No. - 24703/15880

Dr. Preeti Pathak, MD. (Path.)  
 Reg. 24703/15880

Signature of Pathologist





# GOOD HEALTH LAB

## RAMAKRISHNA HOSPITAL

(UNIT OF DR. L.K. BHARGAVA & SONS HUP)



PATIENT'S NAME: SWATI SHARMA

AGE/SEX : 31 Years/Female

LAB NO. : 0351

DATE : 25/12/2022

REF. BY : Dr. YASH BHARGAVA

### CHEMILUMINECENCE BY CENTAUR CP

TEST	OBSERVED VALUE	NORMAL RANGE
Tri Iodothyronine (T3)	1.37 ng/ml	0.60-1.81 ng/ml
Total Thyronine (T4)	8.0 ug/dl	3.20-12.6 ug/dl
Thyroid Stimulating Hormone (TSH)	3.44 uIU/ml	Adults: 0.5 - 5.50 uIU/ml 1- 30 days : 0.52 - 16.00 1mo - 5yrs: 0.46 - 8.10 6 - 18 yrs : 0.36 - 6.00

#### SUMMARY:

T3 & T4 : Primary malfunction of the thyroid gland may result in excessive (hyper) or below normal (hypo) release of

T3 & T4. Disease in any portion of the thyroid - pituitary-hypothalamus system may influence the levels of

T3 & T4.

T4 levels are sensitive and superior indicator of hypothyroidism.

T3 levels better define hyperthyroidism, is an excellent indicator of the ability of thyroid to respond to both stimulatory and suppressive tests.

TSH : Circulating TSH levels are important in evaluating thyroid function. TSH is used in the differential diagnosis

of primary (thyroid) from secondary (pituitary) and tertiary (hypothalamus) hypothyroidism. In primary

hypothyroidism, TSH levels are elevated, while in secondary and tertiary hypothyroidism, TSH levels are low.

In primary hyperthyroidism, T3 & T4 levels are elevated and low or undetectable TSH.

Signature of Technician

#### Conditions of Reporting :

We use best of the kits from International Market & the quality control is done by putting up Fresh standard/Control with each running.  
The reported result are for information and for interpretation of the Referring Doctor only  
Results of tests may vary from laboratory to laboratory and also in some parameters time to time for the same patient.  
This report is not valid for any medico-legal purposes.  
Result of card test are limited by time of Reading the card.

257-A, Sheela Chaudhary Road, Talwandi, KOTA-5 (Raj.)

Tel 0744-3562955, Mob.: 9414227325, 9610209797 | E-mail : rxkota@gmail.com

Dr. Preeti Pathak  
MD (Pathology)  
Reg. No. - 24703/15880

Dr. Preeti Pathak, MD. (Path.)  
Reg. 24703/15880

Signature of Pathologist



# GOOD HEALTH LAB

## RAMAKRISHNA HOSPITAL

(UNIT OF DR. L.K. BHARGAVA & SONS HUF)



PATIENT'S NAME: SWATI SHARMA

LAB NO. : 0351

REF. BY : Dr. YASH BHARGAVA

AGE/SEX : 31 Years/Female

DATE : 25/12/2022

### CLINICAL PATHOLOGY

#### Urine-Routine Examination

##### PHYSICAL & CHEMICAL

##### REFERENCE VALUE

Colour	: Pale Yellow	
Apperance	: Clear	Clear
Reaction (pH)	: 5.6	4.5 - 6.5
Sp. Gravity	: 1.008	1.000 - 1.035
Albumin	: Nil	Negative
Glucose	: Nil	Negative

##### MICROSCOPIC

RBC	: Absent	1-2 /HPF
WBC	: Absent	1-2 /HPF
Epit. Cells	: Absent	1-2 /HPF
Crystals	: Nil	
Cast	: Nil	
Other	: Nil	

Signature of Technician

#### Conditions of Reporting :

We use best of the kits from international Market & the quality control is done by putting up Fresh standard/Control with each running.  
The reported result are for information and for interpretation of the Referring Doctor only  
Results of tests may vary from laboratory to laboratory and also in some parameters time to time for the same patient.  
This report is not valid for any medico-legal purposes.  
Result of card test are limited by time of Reading the card.

257-A, Sheela Chaudhary Road, Taiwandi, KOTA-5 (Raj.)

Tel 0744-3562955, Mob.: 9414227325, 9610209797 | E-mail : rxkota@gmail.com

  
Dr. Preeti Pathak  
MD (Pathology)  
Reg. No.- 24703/15880

Dr. Preeti Pathak, MD. (Path.)  
Reg. 24703/15880

Signature of Pathologist



# GOOD HEALTH LAB

## RAMAKRISHNA HOSPITAL

(UNIT OF DR. L.K. BHARGAVA & SONS HUF)



PATIENT'S NAME: SWATI SHARMA

LAB NO. : 0351

REF. BY : Dr. YASH BHARGAVA

AGE/SEX : 31 Years/Female

DATE : 25/12/2022

### BIO-CHEMISTRY

Test Name	Test Results	Normal Range
Blood Sugar PP 2 Hours	106.00 mg/dL	75.00-140.00 mg/dL

Signature of Technician

Conditions of Reporting :

We use best of the kits from international Market & the quality control is done by putting up Fresh standard/Control with each running.  
The reported result are for information and for interpretation of the Referring Doctor only.  
Results of tests may vary from laboratory to laboratory and also in some parameters time to time for the same patient.  
This report is not valid for any medico-legal purposes.  
Result of card test are limited by time of Reading the card.

257-A, Sheela Chaudhary Road, Talwandi, KOTA-5 (Raj.)

Tel 0744-3562955, Mob.: 9414227325, 9610209797 | E-mail : rxkota@gmail.com

  
Dr. Preeti Patrak  
MD (Pathology)  
Reg. No. 24703/15880

Signature of Pathologist



# GOOD HEALTH LAB

## RAMAKRISHNA HOSPITAL

(UNIT OF DR. L.K. BHARGAVA & SONS HUF)



PATIENT'S NAME: SWATI SHARMA

AGE/SEX : 31 Years/Female

LAB NO. : 0351

DATE : 25/12/2022

REF. BY : Dr. YASH BHARGAVA

### BIO-CHEMISTRY

Test Name	Test Results	Normal Range
<b>Serum Bilirubin</b>		
Test Interval	Test Value	Unit
Total Bilirubin	0.60	mg/dL
Direct Bilirubin	0.10	mg/dL
Indirect Bilirubin	0.50	mg/dL
		Typical Reference
		0.0 - 1.0
		0.0 - 0.25
		0.2 - 1.0
<b>Serum Total Protein A/G Ratio</b>		
Total Proteins	7.10	g/dL
Albumin	4.20	g/dL
Globulin	2.90	g/dL
A/G Ratio	1.44:1	
		6.0-8.5
		3.4-5.0
		2.3-3.5
		1.0-2.3

Signature of Technician

Conditions of Reporting :

We use best of the kits from international Market & the quality control is done by putting up Fresh standard/Control with each running.  
The reported result are for information and for interpretation of the Referring Doctor only.  
Results of tests may vary from laboratory to laboratory and also in some parameters time to time for the same patient.  
This report is not valid for any medico-legal purposes.  
Result of card test are limited by time of Reading the card.

257-A, Sheela Chaudhary Road, Talwandi, KOTA-5 (Raj.)

Tel 0744-3562955, Mob.: 9414227325, 9610209797 | E-mail : rxkota@gmail.com

  
Dr. Preeti Pathak  
MD (Pathology)  
Reg. No. - 24703/15880

Dr. Preeti Pathak, MD. (Path.)  
Reg. 24703/15880

Signature of Pathologist



# GOOD HEALTH LAB RAMAKRISHNA HOSPITAL

(UNIT OF DR. L.K. BHARGAVA & SONS HYD)



PATIENT'S NAME: SWATI SHARMA

AGE/SEX : 31 Years/Female

LAB NO. : 0351

DATE : 25/12/2022

REF. BY : Dr. YASH BHARGAVA

## RADIO-DIAGNOSIS

### X-RAY CHEST PA VIEW

1. Both the lung fields are clear. Bronchovascular markings are within normal limits.
2. Both the hilar shadows are of normal size and shape, density.
3. Heart shadows appears central, normal in size and shape.
4. Trachea is in midline.
5. Both the domes of diaphragm are clear and sharp.
6. Both the C.P. angles are clear.
7. Bony cage and soft tissue shadows are normal.

IMPRESSION : Normal chest radiograph.

=====

*Jyoti*  
M.D.S. - P.B

Signature of Technician

### Conditions of Reporting :

We use best of the kits from international Market & the quality control is done by putting up Fresh standard/Control with each running.  
The reported result are for information and for interpretation of the Referring Doctor only  
Results of tests may vary from laboratory to laboratory and also in some parameters time to time for the same patient.  
This report is not valid for any medico-legal purposes.  
Result of card test are limited by time of Reading the card.

257-A, Sheela Chaudhary Road, Talwandi, KOTA-5 (Raj.)

Tel 0744-3562955, Mob.: 9414227325, 9610209797 | E-mail : rxkota@gmail.com

Dr. Preeti Pathak, MD. (Path.)  
Reg. 24703/15880

Signature of Pathologist



# GOOD HEALTH LAB RAMAKRISHNA HOSPITAL

(UNIT OF DR. L.K. BHARGAVA & SONS HUF)



PATIENT'S NAME: SWATTSHARMA

AGE/SEX : 31 Years/Female

LAB NO. : 0351

DATE : 25/12/2022

REF. BY : Dr. YASH BHARGAVA

## ULTRA SONOGRAPHY

### SONOGRAPHY FOR WHOLE ABDOMEN

**LIVER:** Appears normal in size, non-tender with smooth & regular contour. Parenchymal echopattern appears homogeneous. The IHBR & hepatic vein radicals are not dilated. No Evidence of focal echopoor / echorich lesion. Portal vein diameter is normal 10 mm. Lumen appears echofree with normal wall echoes. CBD diameter is normal 03 mm.

**GALL BLADDER:** Gall bladder is physiologically distended & is normal in size, shape & contour. Walls are smooth & regular with Normal thickness. There is no evidence of cholelithiasis. The Murphy's sign is negative.

**PANCREAS:** Normal in size, shape, contour there is no evidence of focal lesion. Pancreatic duct is not dilated. Pancreatic substance show homogeneous parenchymal echopattern. Paraortic lymph nodes & SMA appear normal.

**SPLEEN:** Normal in size & echopattern. Vessels seen in Splenic hilum are not dilated.

**KIDNEYS:** Appear normal in size, shape, position, contour, cortical echogenicity & pelvi calyceal system. The corticomedullary demarkation is fair & ratio appears normal. There is no evidence of hydronephrosis / nephrolithiasis.

Size right kidney 101 mm. X 78 mm.

Size left kidney 102 mm. X 79 mm.

Signature of Technician

### Conditions of Reporting :

We use best of the kits from international Market & the quality control is done by putting up Fresh standard/Control with each running. The reported result are for information and for interpretation of the Referring Doctor only. Results of tests may vary from laboratory to laboratory and also in some parameters time to time for the same patient. This report is not valid for any medico-legal purposes. Result of card test are limited by time of Reading the card.

257-A, Sheela Chaudhary Road, Talwandi, KOTA-5 (Raj.)

Tel 0744-3562955, Mob.: 9414227325, 9610209797 | E-mail : rxkota@gmail.com

Dr. Preeti Pathak, MD. (Path.)  
Reg. 24703/15880

Signature of Pathologist



# GOOD HEALTH LAB RAMAKRISHNA HOSPITAL

(UNIT OF DR. L.K. BHARGAVA & SONS HUP)



PATIENT'S NAME: SWATI SHARMA

AGE/SEX : 31 Years/Female

LAB NO. : 0351

DATE : 25/12/2022

REF. BY : Dr. YASH BHARGAVA

**URINARY BLADDER:** Bladder walls are smooth & normal in thickness.

----- There is no evidence of mass/stone in the lumen. Bladder Capacity appears normal & post void Residual volume is not significant.

**UTERUS:** Uterus is anteverted / retropositioned and non gravid.

----- Uterine musculature shows normal echo-pattern with normal endometrial echoes which are central. Cervix is normal with closed internal os.

**ADNEXAE:** There is no evidence of mass/cystic lesion.

**OVARIES:** Both the ovaries are normal in size, shape & contour.

----- There is no evidence of mass/ cystic lesion.

Size R.O. = 20 \* 22 mm L.O. 23 \* 24 mm.

**SPECIFIC:** No evidence of retroperitoneal mass or free fluid in

----- peritoneal cavity and cul de sac.

**IMPRESSION:** Ultrasonographic findings are suggestive of normal

===== study.

*M. Pathak*  
डॉ. मोहिनी भागवत  
एम.डी. (पथ.) एम.डी.  
रामकृष्ण हॉस्पिटल  
राजि. नं. 006311 / 22544

Signature of Technician

### Conditions of Reporting :

We use best of the kits from international Market & the quality control is done by putting up Fresh standard/Control with each running.

The reported result are for information and for interpretation of the Referring Doctor only

Results of tests may vary from laboratory to laboratory and also in some parameters time to time for the same patient.

This report is not valid for any medico-legal purposes.

Result of card test are limited by time of Reading the card.

257-A, Sheela Chaudhary Road, Talwandi, KOTA-5 (Raj.)

Tel 0744-3562955, Mob.: 9414227325, 9610209797 | E-mail : rxkota@gmail.com

Dr. Preeti Pathak, MD. (Path.)  
Reg. 24703/15880

Signature of Pathologist





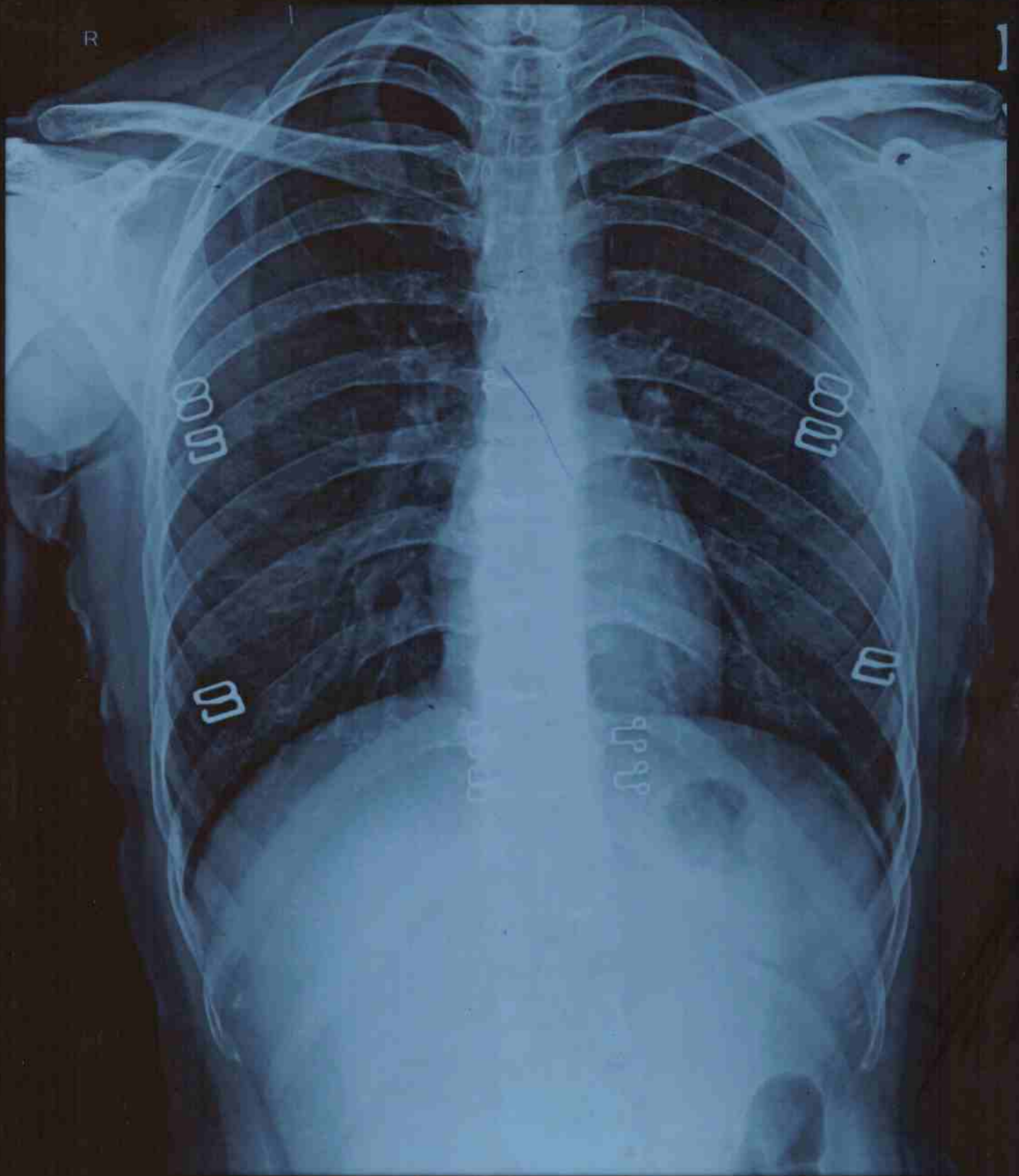

SWATI DR.YASH F 2575 12/25/2022 CHEST,FRN P->A  
RAMA KRISHNA HOSPITAL,257-A, SHEELA CHAUDRY ROAD, TALWANDI, KOTA (RAJ.)