



OPD ASSESSMENT FORM

sunshine
GLOBAL HOSPITALS
health & happiness... always!

Name Mr. Manishu Patel Age.Sex 33/M MR.No. S137436
 Doctor Dr. Krunal Gajjar Date 27/09/2023
 Ht : 164 cm Wt. : 52.8 kg Temp : N Pulse : 76 bpm BP : 127/86
 SPO2 : 99.1 Post of walk SPO2 : _____

Chief Complaints :

NOT-Any

Drug / Food Allergy :

NO

Prior Medication Reviewed : Yes No

On examination :

R } NAD
WS }

Past History :

H/O Renal stone.

Provisional Diagnosis :

Nutritional Assessment :

- Obese
- Well nourished
- Mild- moderate nourished
- Severely mal-nourished

**Treatment and further Advices :
(Write in Capital Letters)**

Rx _____

Investigation advised :

Dr. Krunal Gajjar
M.B.B.S., MD (MEDICINE)
CONSULTANT PHYSICIAN
Reg. No. G-20422

SUNSHINE GLOBAL HOSPITAL
SURAT. Signature

Follow Up : _____ Date : _____



OPD ASSESSMENT FORM



Name Ms. Hemanshukumar Age.Sex 33/m MR.No. 8137436

Doctor Dr Hardik Shroff Date 27/05/23

Ht : _____ Wt. : _____ Temp : _____ Pulse : _____ BP : _____

SPO2 : _____ Post of walk SPO2 : _____

Chief Complaints :

Drug / Food Allergy :

no complaint of headache off 20m

Prior Medication Reviewed : Yes No

On examination :

Past History :

BE - Ant. seg MAD

Vn C 6/6 N12

Provisional Diagnosis :

Nutritional Assessment :

Fundi Central BE MAD

ant ophthalmic

- Obese
- Well nourished
- Mild- moderate nourished
- Severely mal-nourished

Treatment and further Advices :
(Write in Capital Letters)

Investigation advised :

Rx

BE - Eco leaves eye drops - 1

Dr. Hardik Shroff
DOMS, DNB (Ophthalmology)
Regd. No. G-28902

Follow Up : _____ Date : _____

SUNSHINE GLOBAL HOSPITAL
Piplod, SURAT. Signature



MR No. : S137436

Collection Date : 27/05/2023 9:20AM

Patient Name : Mr. Hemanshukumar S Rathod

Age : 33 Y Sex : Male

Ref By : Dr. Hospital A Doctor

Report Date : 27/05/2023 11:33AM

HAEMATOLOGY

<u>Parameter</u>	<u>Result</u>	<u>Units</u>	<u>Normal Range</u>
CBC with ESR			
HAEMOGLOBIN	14.5	gm/dl	13.0 - 17.0
PCV	47.0	%	40 - 50
RBC COUNT	6.82	mill/cmm	4.5 - 5.5
MCV	68.9	fl	76 - 96
MCH	21.3	pg	26 - 32
MCHC	30.9	%	32 - 36
RDW	14.4	%	11 - 15
PLATELET COUNT	2.22	lacs/cmm	1.5 - 4.5
WBC COUNT	5140	/cmm	4000 - 11000
ESR	01	mm/hr	0 - 10
DIFFERENTIAL WBC COUNT			
NEUTROPHIL	58	%	40 - 70
LYMPHOCYTES	34	%	20 - 40
EOSINOPHILS	01	%	1 - 6
MONOCYTES	07	%	2 - 11
BASOPHILS	00	%	0 - 2
PERIPHERAL SMEAR			
RBC MORPHOLOGY	Hypochromasia(+), Microcytosis(+), Anisocytosis(+)		
WBC MORPHOLOGY	Within Normal Range		
PLATELET ON SMEAR	Adequate		
HEMOPARASITES	Not Seen		

SYSMEX XN-550

***** End Report *****

Dr. Shobha Choksi
MD, DCP (Pathology)

Reg. No.: G-9074

Surat:

Piplod

Beside Piplod Gaurav Flt. 11:33AM
Dumas Road, Surat - 395007

T: +91 0261 4111000

F: +91 0261 4111001

Vadodara :

Manjalpur

Mr. Shreyas Vidyalaya, Nalini House,
Manjalpur, Vadodara - 390 011.

T: +91 265 3300400, 2633200, 2632044

F: +91 265 2632400

Vadodara :

Tilak Road

Anant Apartment, B/s. Aradhna Cinema,
Tilak Road, Vadodara - 390 001.

T: +91 265 2429282, 2429262

F: +91 265 434073

Page 1 of 1



MR No. : S137436	Collection Date : 27/05/2023 9:20AM
Patient Name : Mr. Hemanshukumar S Rathod	Age : 33 Y Sex : Male
Ref By : Dr. Hospital A Doctor	Report Date : 27/05/2023 11:33AM

HAEMATOLOGY

Parameter	Result	Normal Range
BLOOD GROUP & RH FACTOR		
BLOOD GROUP	"B"	
RH FACTOR	POSITIVE	

BIOCHEMISTRY

FASTING BLOOD SUGAR (FBS)

FASTING BLOOD GLUCOSE (Hexokinase)	98	mg/dl	74 - 110
FASTING URINE GLUCOSE	Absent		
FASTING URINE KETONE	Absent		

CLINICAL CHEMISTRY

THYROID FUNCTION TEST [TFT]

TOTAL T3 (CLIA)	1.42	ng/ml	0.846 - 2.02
TOTAL T4 (CLIA)	7.47	ug/dl	5.1 - 14.0
TSH (CLIA)	1.69	uIU/ml	0.2 - 4.5

Note:-

Thyroid stimulating hormone (TSH) is synthesized and secreted by the anterior pituitary in response to a negative feedback mechanism involving concentrations of FT3 (free T3) and FT4 (freeT4). Additionally the hypothalamic tripeptide, thyrotropin releasing hormone (TSH) directly stimulates TSH production. TSH stimulates thyroid cell production and hypertrophy also stimulate the thyroid gland to synthesize and secrete T3 and T4.

Quantification of TSH significant to differentiate primary (thyroid) from secondary (pituitary) and tertiary (hypothalamus) hypothyroidism. In primary hypothyroidism, TSH levels are significantly elevated while in secondary and tertiary hypothyroidism, TSH levels are low.

Dr. Shobha Choksi
MD, DCP (Pathology)

Reg. No.: G-9074

Surat:
Piplod
27/05/2023 11:34AM
Beside Big Bazar, Gaurav Path,
Dumas Road, Surat - 395007
T: +91 0261 4111000
F: +91 0261 4111001

Vadodara :
Manjalpur
Nr. Shreyas Vidyalaya, Nalini House,
Manjalpur, Vadodara - 390 011.
T: +91 265 3300400, 2633200, 2632044
F: +91 265 2632400

Vadodara :
Tilak Road
Anant Apartment, B/s. Aradhna Cinema,
Tilak Road, Vadodara - 390 001.
T: +91 265 2429282, 2429262
F: +91 265 434073

Page 1 of 2



MR No. : S137436	Collection Date : 27/05/2023 9:20AM
Patient Name : Mr. Hemanshukumar S Rathod	Age : 33 Y Sex : Male
Ref By : Dr. Hospital A Doctor	Report Date : 27/05/2023 11:34AM

BIOCHEMISTRY

<u>Parameter</u>	<u>Result</u>	<u>Units</u>	<u>Normal Range</u>
HBA1C [GLYCOSYLATED HEAMOGLOBIN]			
HbA1C	5.2	%	Non-Diabetic level; <6 Good Control: 6 - 7 Poor Control: 7 - 8 Action Suggested > 8
MEAN BLOOD GLUCOSE	102.54	mg/dl	

The test is done on Cobas Integra 400plus-Turbidimetric Inhibition ImmunoAssay

Note:- Criteria for the diagnosis of diabetes HbA1c $\geq 6.5\%$

1. HbA1c is important test for the assessment of long term blood glucose control (also called glycemic control).
2. HbA1C reflects mean glucose concentration over past 6-8 weeks and provides a much better indication of long term glycemic control than blood glucose determination.
3. HbA1C is formed by non-enzymatic reaction between glucose and Hb. This reaction is irreversible and therefore remains unaffected by short term fluctuations in blood glucose levels.
4. Long term complications of diabetes such as retinopathy, nephropathy, and neuropathy are potentially serious and can lead to blindness kidney failure etc.
5. Genetic Variants (Hb-S trait, Hb-C trait) elevated fetal haemoglobin & chemically modified derivatives of haemoglobin (eg carbamylated Hb in patients with renal failure) can affect the accuracy of HbA1C measurement.

***** End Report *****

Dr. Shobha Choksi
MD, DCP (Pathology)

Reg. No.: G-9074

Page 1 of 1

Surat:

Piplod

Beside Bhubhai, Gaurav Park,
Dumas Road, Surat - 395007

T: +91 0261 4111000

F: +91 0261 4111001

Vadodara :

Manjalpur

Mr. Shreyas Vidyalaya, Nalini House,
Manjalpur, Vadodara - 390 011.

T: +91 265 3300400, 2633200, 2632044

F: +91 265 2632400

Vadodara :

Tilak Road

Anant Apartment, B/s. Aradhna Cinema,
Tilak Road, Vadodara - 390 001.

T: +91 265 2429282, 2429262

F: +91 265 434073

Sunshine Global Hospital, Vadodara & Surat are NABH Accredited

Toll Free No-1800 270 6666

info@sunshineglobalhospitals.com | www.sunshineglobalhospitals.com



MR No. : S137436 Collection Date : 27/05/2023 9:20AM
Patient Name : Mr. Hemanshukumar S Rathod Age : 33 Y Sex : Male
Ref By : Dr. Hospital A Doctor Report Date : 27/05/2023 11:35AM

BIOCHEMISTRY

Parameter	Result	Units	Normal Range
LIPID PROFILE			
SERUM CHOLESTEROL CHOD PAP	142	mg/dl	50 - 200
HDL CHOLESTEROL Direct	41	mg/dl	40 - 60
LDL CHOLESTEROL Direct	79.6	mg/dl	0 - 100
SERUM TRIGLYCERIDE GPO PAP	107	mg/dl	50 - 150
VLDL Calc	21.4	mg/dl	0 - 30
CHOLESTEROL / HDL RATIO	3.46		0 - 5
LDL / HDL RATIO	1.94		0 - 3

- LDL Cholesterol level is primary goal for treatment and varies with risk category and assessment.
- Risk assessment from HDL and Triglyceride has been revised. Also LDL goals have changed.
- Details on test interpretation available from the lab.

TEST	NEAR OPTIMAL (Moderate Risk)	BORDER LINE (Risk)	HIGH (Risk)	VERY HIGH
CHOLESTROL	160-199	200-239	240-279	280
HDL	50-59	40-49	< 40	
LDL	100-129	130-159	160-190	>190
TRIGLYCERIDES	150-169	170-199	240-499	>500
CHO/HDL RATIO	3.3-4.4	4.4-11.0	>11.0	
LDL/HDL RATIO	0.5-3.0	3.0-6.0	>6.0	

***** End Report *****

Dr. Shobha Choksi
MD, DCP (Pathology)

Reg. No.: G-9074

Surat:
Piplod
27/05/2023 11:35AM
Beside Big Bazar, Gaurav Path,
Dumas Road, Surat - 395007
T: +91 0261 4111000
F: +91 0261 4111001

Vadodara :
Manjalpur
Nr. Shreyas Vidyalaya, Nalini House,
Manjalpur, Vadodara - 390 011.
T: +91 265 3300400, 2633200, 2632044
F: +91 265 2632400

Vadodara :
Tilak Road
Anant Apartment, B/s. Aradhna Cinema,
Tilak Road, Vadodara - 390 001.
T: +91 265 2429282, 2429262
F: +91 265 434073

Page 1 of 1

Sunshine Global Hospital, Vadodara & Surat are NABH Accredited

Toll Free No-1800 270 6666

info@sunshineglobalhospitals.com | www.sunshineglobalhospitals.com



MR No. : S137436
Patient Name : Mr. Hemanshukumar S Rathod
Ref By : Dr. Hospital A Doctor
Collection Date : 27/05/2023 9:20AM
Age : 33 Y Sex : Male
Report Date : 27/05/2023 11:36AM

BIOCHEMISTRY

<u>Parameter</u>	<u>Result</u>	<u>Units</u>	<u>Normal Range</u>
LIVER FUNCTION TEST			
ALKALINE PHOSPHATASE (IFCC)	73	U/L	35 - 130
BILIRUBIN TOTAL Diazo	0.7	mg/dl	0.0 - 1.2
BILIRUBIN DIRECT Diazo	0.3	mg/dl	0.0 - 0.4
BILIRUBIN INDIRECT (Calc)	0.4	mg/dl	0.0 - 0.8
SGPT (IFCC)	08	U/L	5 - 41
SGOT (IFCC)	12	U/L	5 - 40
SERUM TOTAL PROTEIN Biuret	7.6	gm/dl	6.6 - 8.7
SERUM ALBUMIN BCG	5.2	gm/dl	3.5 - 5.2
SERUM GLOBULIN Calc	2.4	gm/dl	1.5 - 3.5
SERUM A/G RATIO Calc	2.17	gm/dl	1.5 - 2.5
SERUM CREATININE			
SERUM CREATININE (JAFPE)	0.7	mg/dl	0.5 - 1.2
SERUM URIC ACID			
SERUM URIC ACID (Uricase)	5.6	mg/dl	3.4 - 7.0
BUN [BLOOD UREA NITROGEN]			
BUN	9.7	mg/dl	8 - 23

***** End Report *****

Dr. Shobha Choksi
MD, DCP (Pathology)

Reg. No.: G-9074

Surat:
Piplod
27/05/2023 11:37AM
Beside Big Bazar, Gaurav Path,
Dumas Road, Surat - 395007
T: +91 0261 4111000
F: +91 0261 4111001

Vadodara :
Manjalpur
Nr. Shreyas Vidyalaya, Nalini House,
Manjalpur, Vadodara - 390 011.
T: +91 265 3300400, 2633200, 2632044
F: +91 265 2632400

Vadodara :
Tilak Road
Anant Apartment, B/s. Aradhna Cinema,
Tilak Road, Vadodara - 390 001.
T: +91 265 2429282, 2429262
F: +91 265 434073

Page 1 of 1



MR No. : S137436 Collection Date : 27/05/2023 9:20AM
Patient Name : Mr. Hemanshukumar S Rathod Age : 33 Y Sex : Male
Ref By : Dr. Hospital A Doctor Report Date : 27/05/2023 11:38AM

BIOCHEMISTRY

<u>Parameter</u>	<u>Result</u>	<u>Units</u>	<u>Normal Range</u>
ALBUMIN-CREATININE RATIO			
URINE ALBUMIN/MICROALBUMIN (Immunoturbidimetry)	8.6	mg/L	
URINE CREATININE (JAFPE)	202.3	mg/dl	
ALBUMIN-CREATININE RATIO (Calculated)	4.25	mg/gm	Normal: <30; Microalbuminuria: 30-299; Clinical Albuminuria: >300

***** End Report *****

Dr. Shobha Choksi
MD, DCP (Pathology)

Reg. No.: G-9074

Surat:
Piplod
27/05/2023 11:38AM
Beside Big Bazar, Gaurav Path,
Dumas Road, Surat - 395007
T: +91 0261 4111000
F: +91 0261 4111001

Vadodara :
Manjalpur
Nr. Shreyas Vidyalaya, Nalini House,
Manjalpur, Vadodara - 390 011.
T: +91 265 3300400, 2633200, 2632044
F: +91 265 2632400

Vadodara :
Tilak Road
Anant Apartment, B/s. Aradhna Cinema,
Tilak Road, Vadodara - 390 001.
T: +91 265 2429282, 2429262
F: +91 265 434073

Page 1 of 1



MR No. : S137436
Patient Name : Mr. Hemanshukumar S Rathod
Ref By : Dr. Hospital A Doctor
Collection Date : 27/05/2023 9:20AM
Age : 33 Y Sex : Male
Report Date : 27/05/2023 11:38AM

CLINICAL PATHOLOGY

<u>Parameter</u>	<u>Result</u>	<u>Normal Range</u>
URINE ROUTINE & MICROSCOPIC EXAMINATION		
TYPE OF SPECIMEN - URINE	Random	
PHYSICAL EXAMINATION		
QUANTITY	20	ml
COLOUR	Pale Yellow	
APPEARANCE	Sl.Turbid	
REACTION (pH)	6.0	
SPECIFIC GRAVITY	1.010	
CHEMICAL EXAMINATION		
PROTEIN	Absent	
GLUCOSE	Absent	
KETONE	Absent	
BILE SALT	Absent	
BILE PIGMENT	Absent	
OCCULT BLOOD	Absent	
MICROSCOPIC EXAMINATION		
PUS CELLS	2-3	/hpf
EPITHELIAL CELLS	1-2	/hpf
RBC	Absent	/hpf
CASTS	Absent	
CRYSTALS	Absent	
BACTERIA	Absent	
YEAST CELLS	Absent	

***** End Report *****

Dr. Shobha Choksi
MD, DCP (Pathology)

Reg. No.: G-9074

Surat:
Piplod
27/05/2023 11:38AM
Beside Big Bazar, Gaurav Path,
Dumas Road, Surat - 395007
T : + 91 0261 4111000
F : + 91 0261 4111001

Vadodara :
Manjalpur
Nr. Shreyas Vidyalaya, Nalini House,
Manjalpur, Vadodara - 390 011.
T : +91 265 3300400, 2633200, 2632044
F : +91 265 2632400

Vadodara :
Tilak Road
Anant Apartment, B/s. Aradhna Cinema,
Tilak Road, Vadodara - 390 001.
T : +91 265 2429282, 2429262
F : +91 265 434073

DOB:
yr, MALE

27-May-2023 10:10:55
Vent rate: 77 BPM
PR int: 115 ms
QRS dur: 91 ms
QT/QTc: 343/374 ms
p-R-T axes: 3 73 39

SINUS RHYTHM WITH SHORT PR INTERVAL
BORDERLINE ECG
INTERPRETATION BASED ON A DEFAULT AGE OF 40 YEARS
Reviewed by -----

Dr. Hemant Singh

33 ml

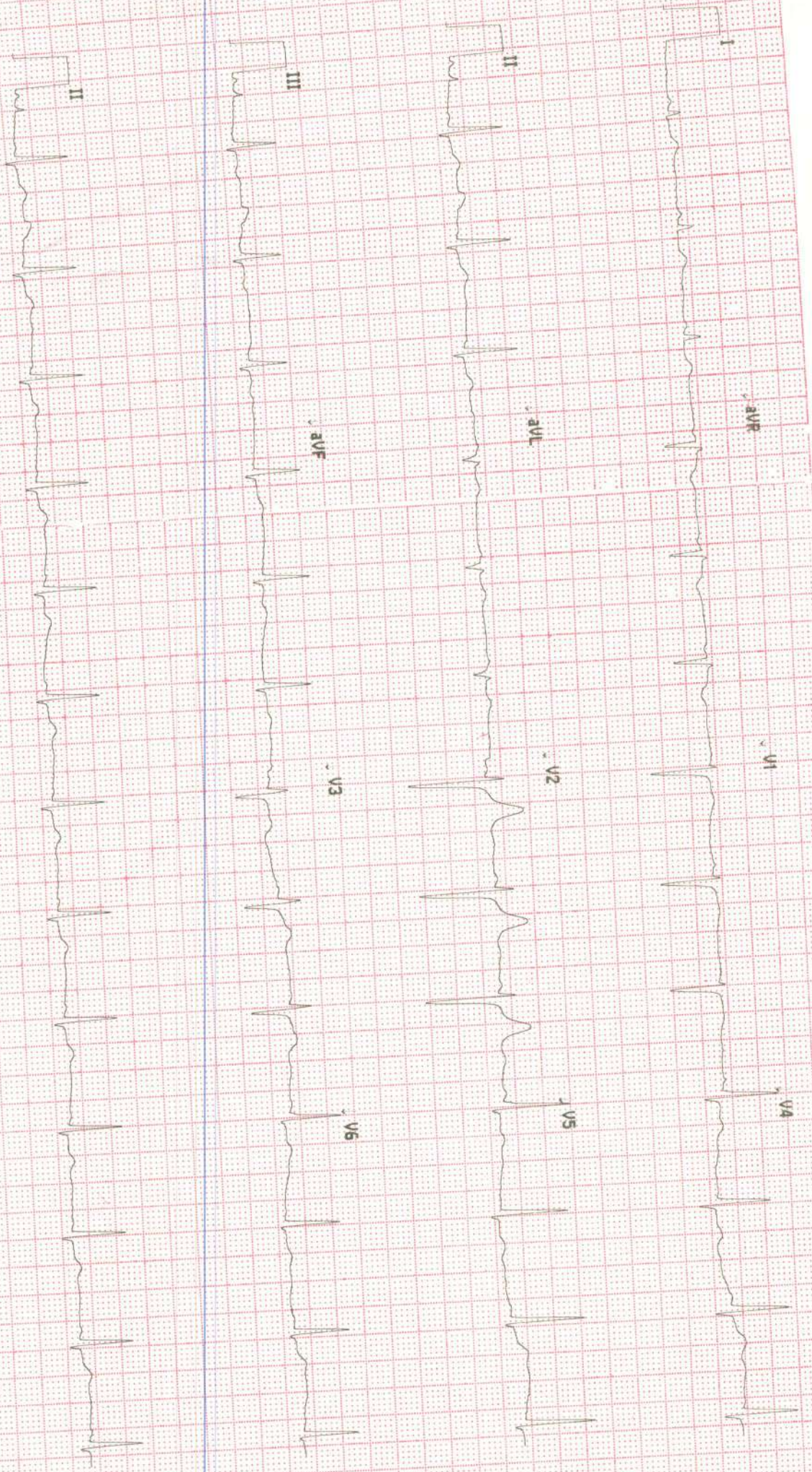

TABULAR SUMMARY REPORT

hemanshukumar, rathod

ID: s137436

Visit:

33years

Caucasian

Male

BRUCE

Max HR: 163bpm 87% of max predicted 187bpm

Max BP: 142/88

Total Exercise time: 9:22

Maximum workload: 10.7METS

25.0 mm/s
10.0 mm/mV
100hz

Reason for Termination:

Comments:

Referred by:

Test ind:

Phase Name	Stage Name	Time in Stage	Speed (mph)	Grade (%)	WorkLoad (METS)	HR (bpm)	BP (mmHg)	RPP (x100)
PRETEST	SUPINE	4:01	0.6	0.0	1.4	89	127/86	113
EXERCISE	STAGE 1	3:00	1.7	10.0	4.6	112		
	STAGE 2	3:00	2.5	12.0	7.0	119	130/90	155
	STAGE 3	3:00	3.4	14.0	10.1	149		
	STAGE 4	0:22	4.2	16.0	10.7	163	140/90	228
RECOVERY	RECOVERY	4:03	***	***	1.0	101	137/88	138

Technician:

Unconfirmed

MAC55 010B

hemanshukumar, rathod

12 LEAD REPORT

ID: s137436

Visit:

93bpm

BP: 127/86

27-May-2023

12:20:41

BRUCE

***mph

***%

PRETEST

SUPINE

3:41

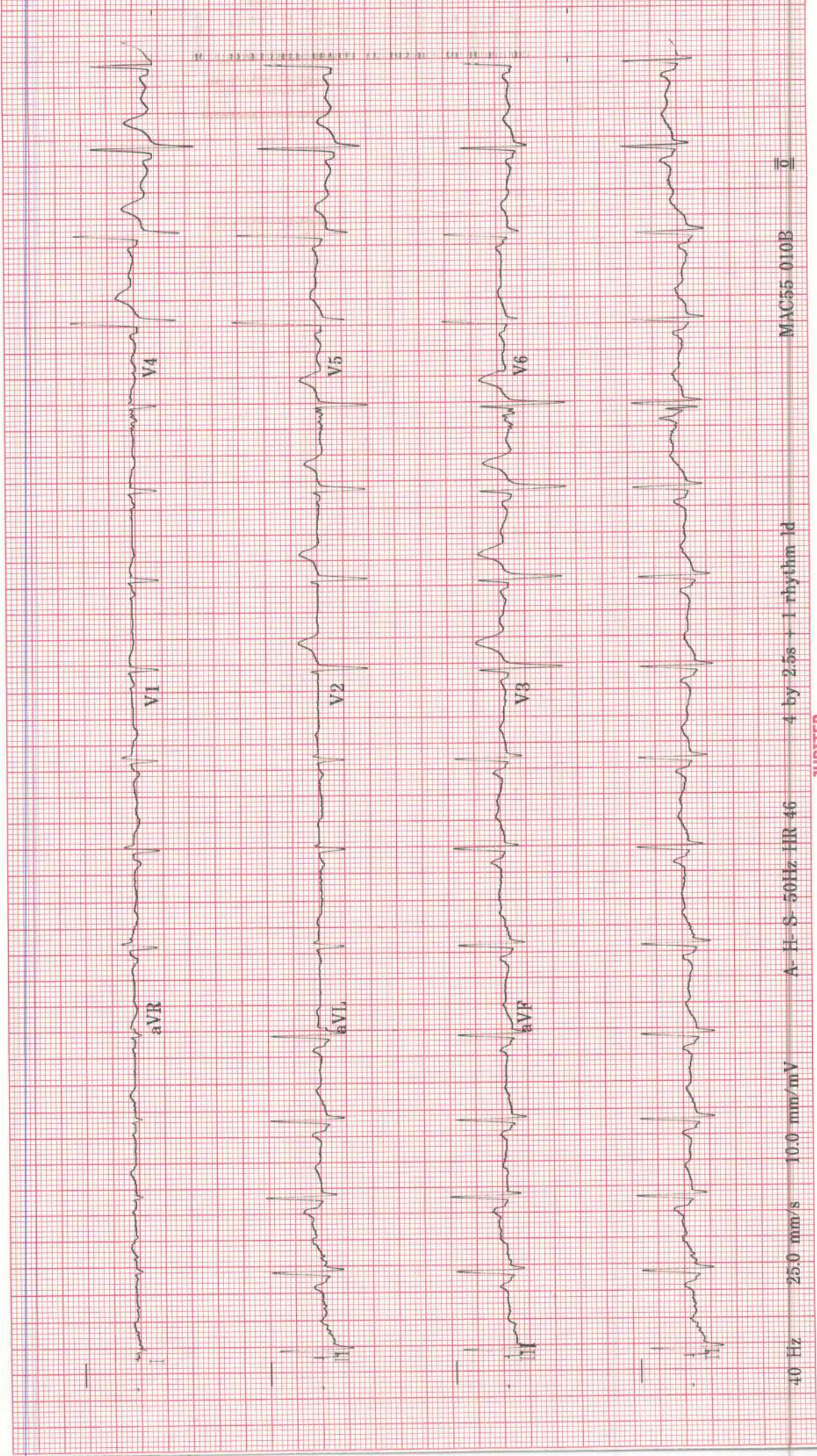

ID: s137436
Visit:
27-May-2023
12:24:01

EXERCISE
STAGE 1
3:00
BRUCE
1.7mph
10.0%

Lead
ST(mm)
Slope(mV/s)

ST @ 10mm/mV
80ms postJ

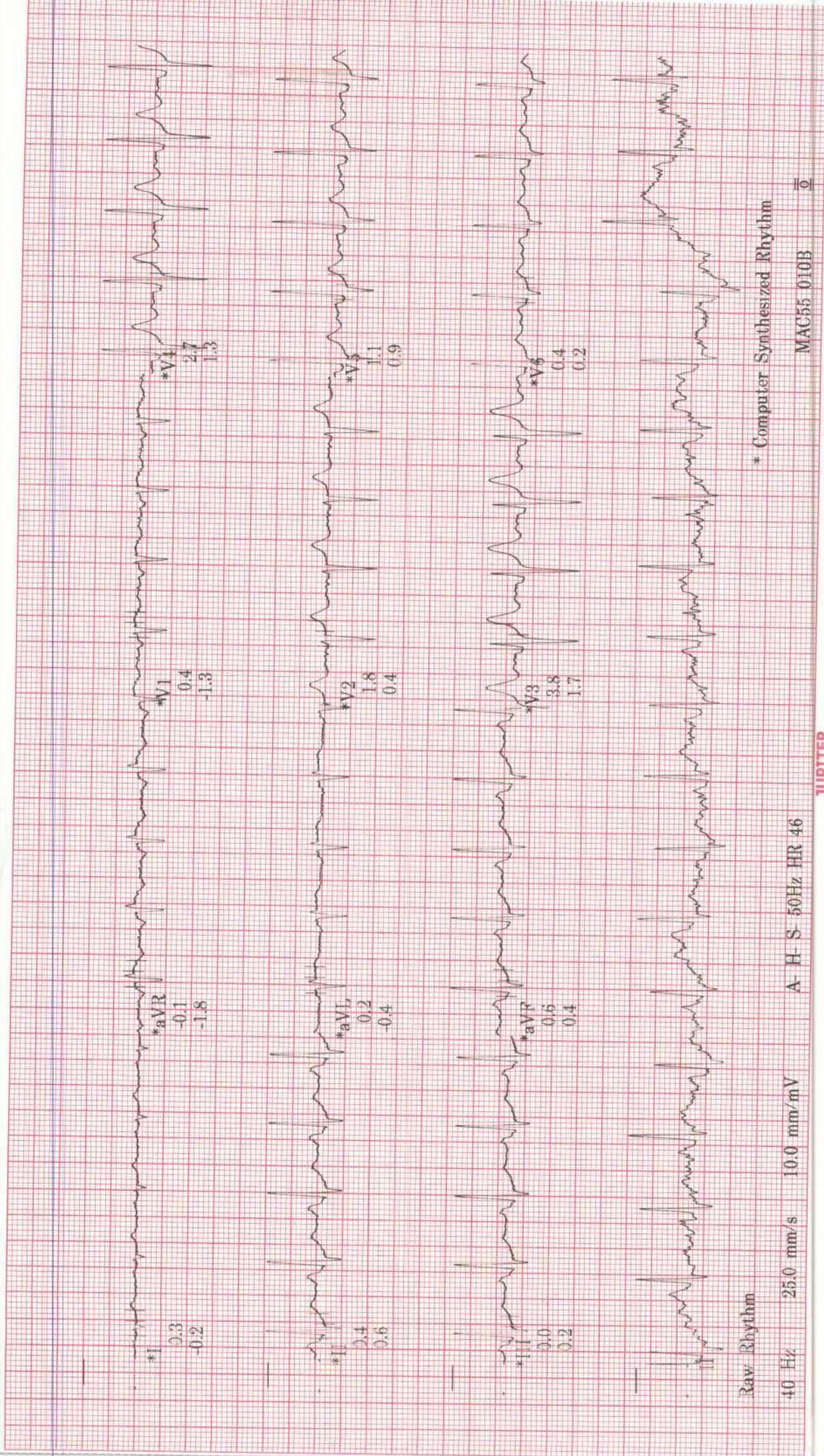

* Computer Synthesized Rhythm

MAC55 010B

A-H-S-50Hz HR 46

Raw Rhythm
40 Hz 25.0 mm/s 10.0 mm/mV

JUPITER

ID: s137436

Visit:

27-May-2023

12:27:01

EXERCISE

STAGE 2

6:00

119bpm

BP: 130/90

ST @ 10mm/mV

80ms post_d

BRUCE

2.5mph

12.0%

Lead
ST(mm)
Slope(mV/s)

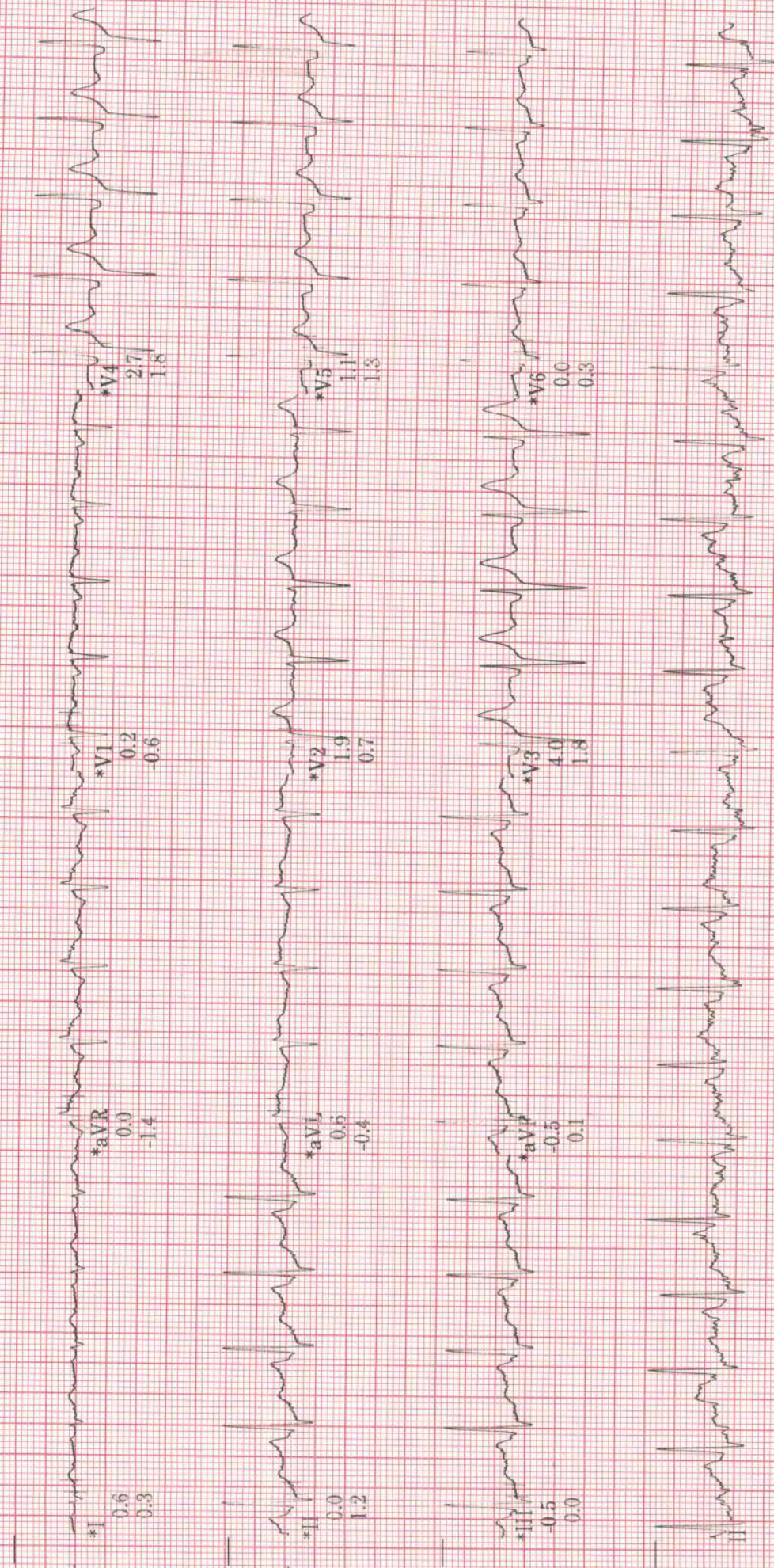

Raw Rhythm

40 Hz 25.0 mm/s 10.0 mm/mV

A-H-S-50Hz HR 46

* Computer Synthesized Rhythm

MAC55 010B

JUPITER

ID: s137436
Visit:
27-May-2023
12:30:01

EXERCISE
STAGE 3
9:00
BRUCE
3.4mph
14.0%

Lead
ST(mm)
Slope(mV/s)

149bpm

ST @ 10mm/mV
80ms post_J

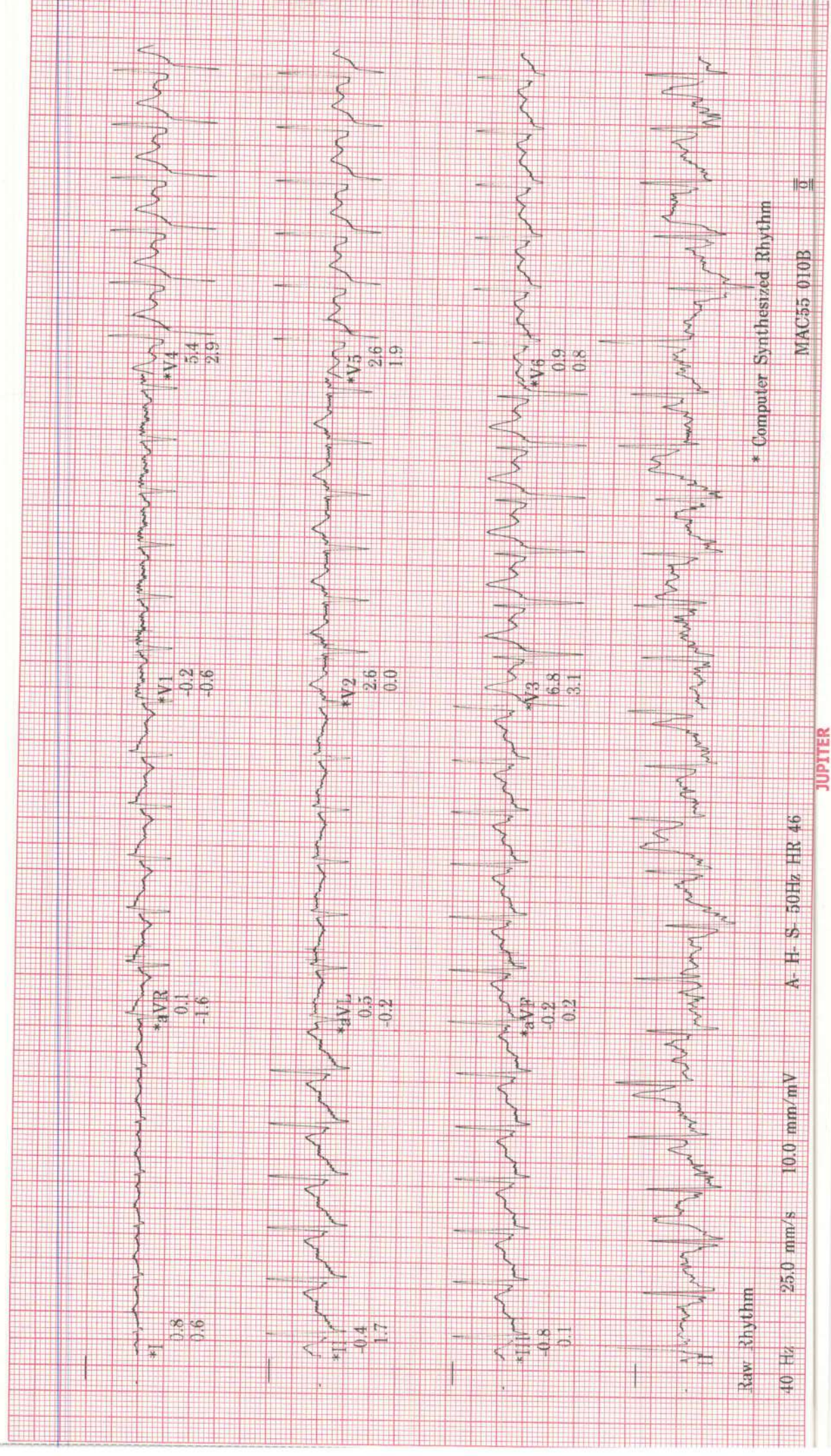

ID: s137436

Visit:

27-May-2023

12:30:23

EXERCISE

STAGE 4

9:22

BRUCE

4.2mph

16.0%

Lead
ST(mm)
Slope(mV/s)

163bpm

BP: 140/90

ST @ 10mm/mV
80ms postJ

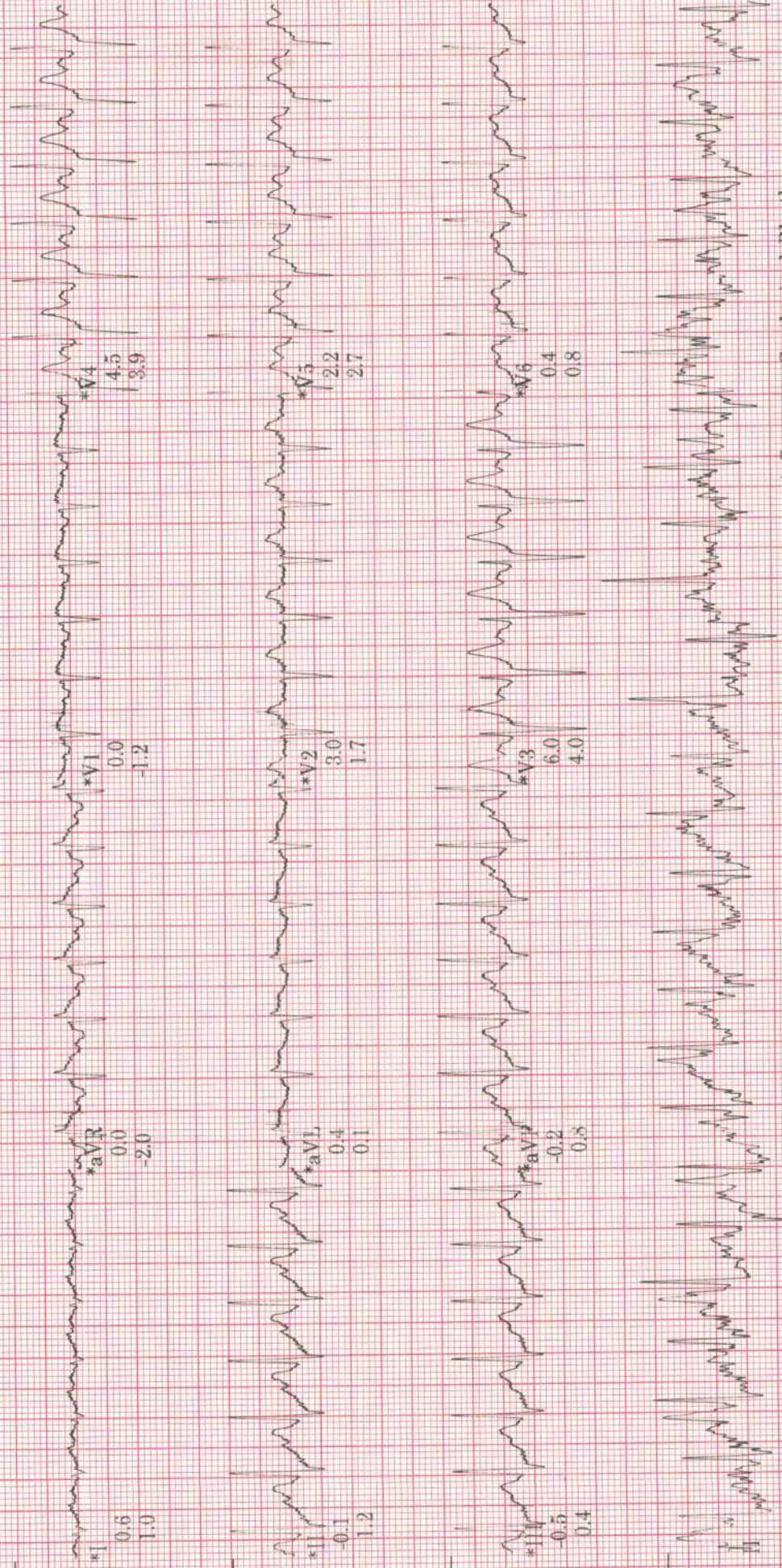

* Computer Synthesized Rhythm

MAC55 010B

A-H-S-50Hz-HR 46

10.0 mm/mV

25.0 mm/s

40 Hz

BRUCE
**.mph
**.%

RECOVERY
RECOVERY
2:00

106bpm
BP: 142/88

ST @ 10mm/mV
80ms postJ

ID: s137436
Visit:
27-May-2023
12:32:23

Lead
ST(mm)
Slope(mV/s)

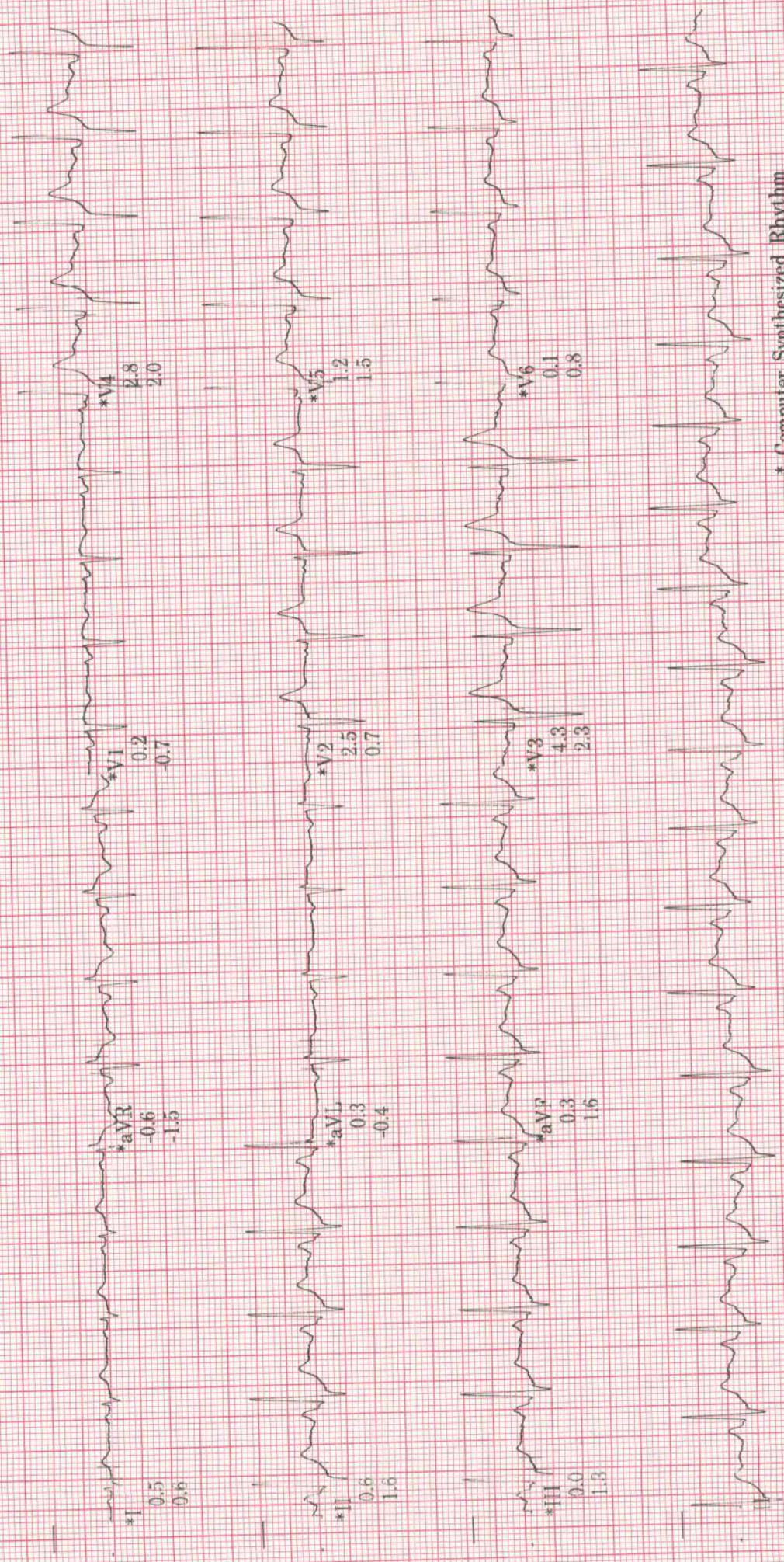

Raw Rhythm

40 Hz 25.0 mm/s 10.0 mm/mV

A H S 50Hz HR 46

* Computer Synthesized Rhythm

MAC55 010B

JUPITER

ID: s137436
Visit:
27-May-2023
12:34:23

RECOVERY
RECOVERY
4:00
102bpm
BP: 137/88

BRUCE
** *mph
** *%

Lead
ST(mm)
Slope(mV/s)

ST @ 10mm/mV
80ms postJ

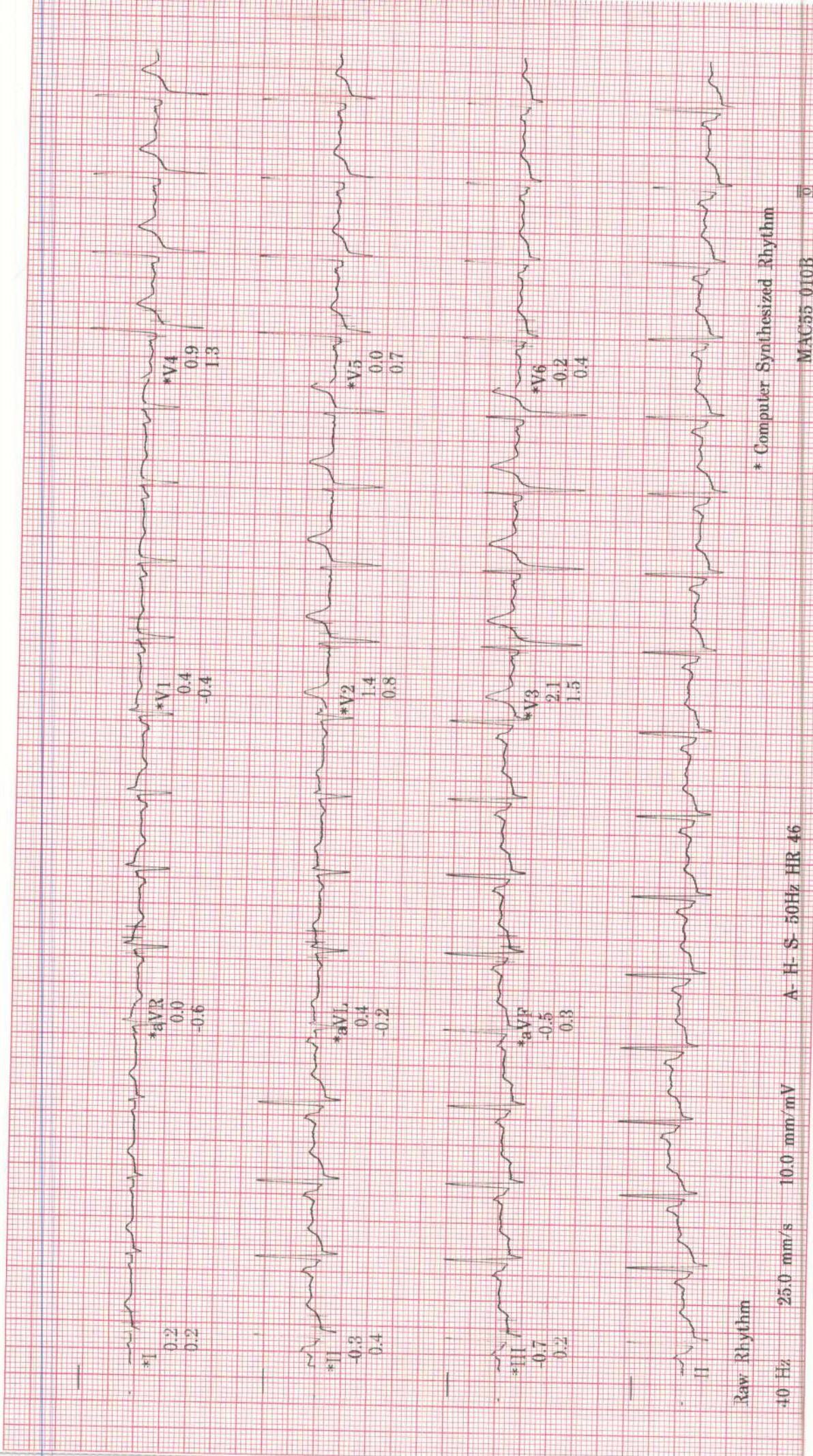

* Computer Synthesized Rhythm

40 Hz 25.0 mm/s 10.0 mm/mV A H S 50Hz HR 46

MAC55 010B

JUPITER

ID: s137436
Visit:
27-May-2023
12:17:00

33years Caucasian Male

BRUCE
Max HR: 163bpm 87% of max predicted 187bpm
Max EP: 142/88
Reason for Termination: 10.7METS
Comments:

Referred by:
Test Ind:

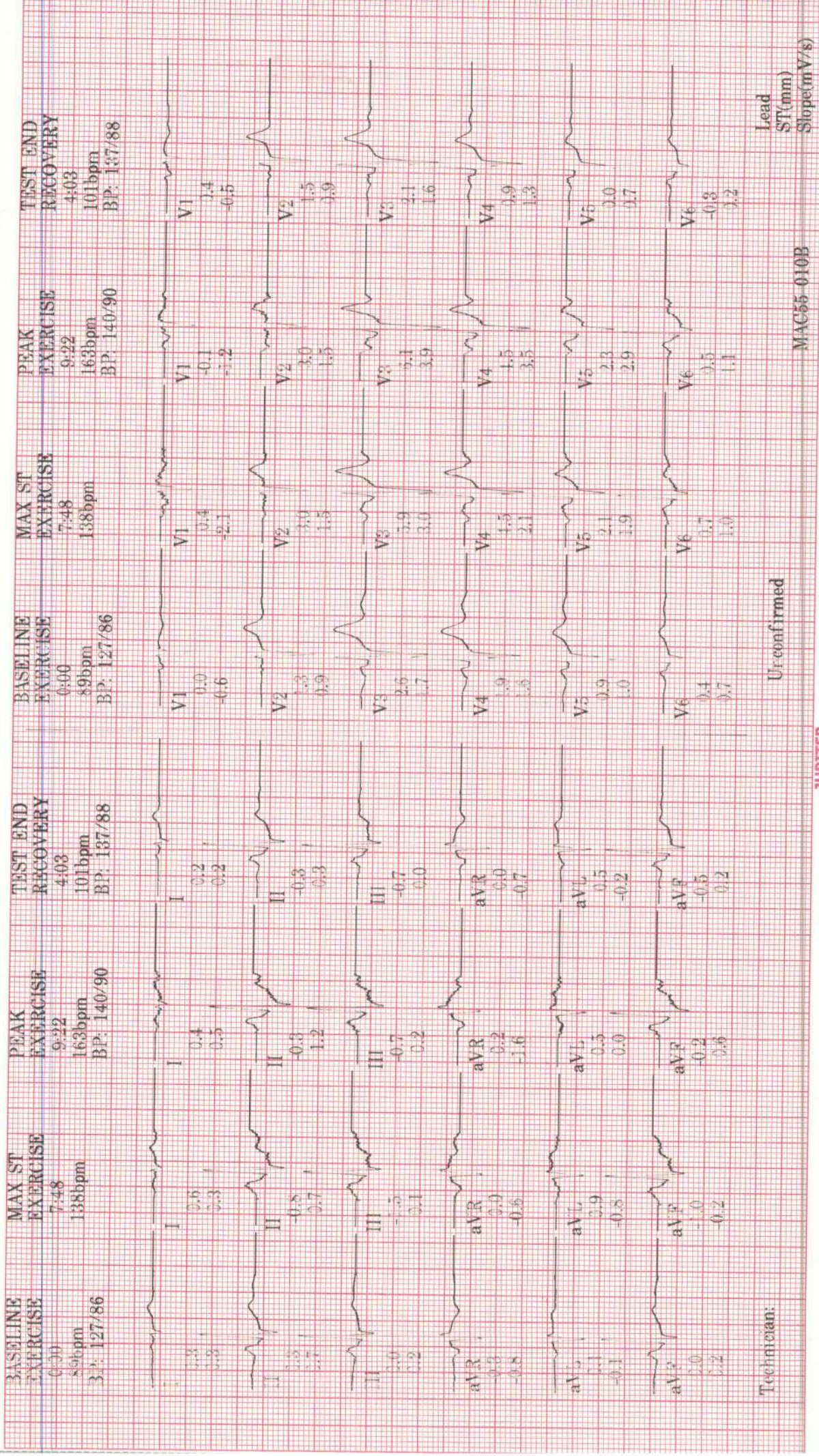

Technician:

Ur-confirmed

MAC55-010B

Lead
ST(mm)
Slope(mV/s)

ID: s137436
Visit:

27-May-2023
12:17:00

33years

Caucasian

Male

BRUCE

Max HR: 163bpm 87% of max predicted 187bpm

Max BP: 142/88

Reason for Termination:
Comments:

tal Exercise time: 9:22

Maximum workload: 10.7METS

25.0 mm/s
10.0 mm/mV
100hz

Referred by:
Test ind:

BASELINE
EXERCISE STAGE 1
0:00 1.4METS
89bpm
BP: 127/86
ST @ 10mm/mV
80ms postJ

lead
ST(mm)
Slope(mV/s)

MAX ST
EXERCISE STAGE 3
7:48 9.7METS
138bpm

ST @ 10mm/mV
80ms postJ
lead
ST(mm)
Slope(mV/s)

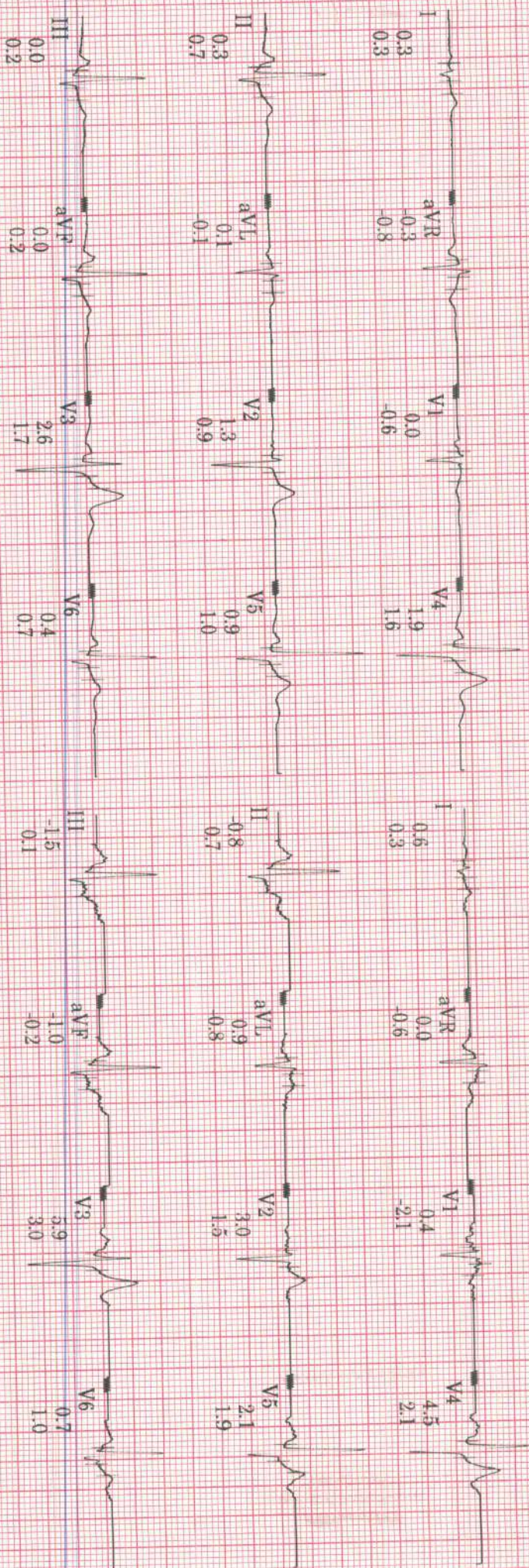

Technician:

Unconfirmed

MAC55 010B

ID: s137436

STAGE	HR (bpm)	BP (mmHg)	METS
PRETEST SUPINE	93bpm	BP: 127/86	1.0METS
EXERCISE STAGE 1	89bpm	BP: 127/86	1.4METS
EXERCISE STAGE 1	103bpm	BP: 127/86	3.0METS
EXERCISE STAGE 1	115bpm	BP: 127/86	4.6METS
EXERCISE STAGE 1	112bpm		4.6METS
EXERCISE STAGE 2	120bpm	BP: 127/86	5.8METS
EXERCISE STAGE 2	116bpm	BP: 127/86	7.0METS

BASELINE

BRUCE

ST @ 10mm/mV
80ms postJ
25.0 mm/s
10.0 mm/mV
100Hz

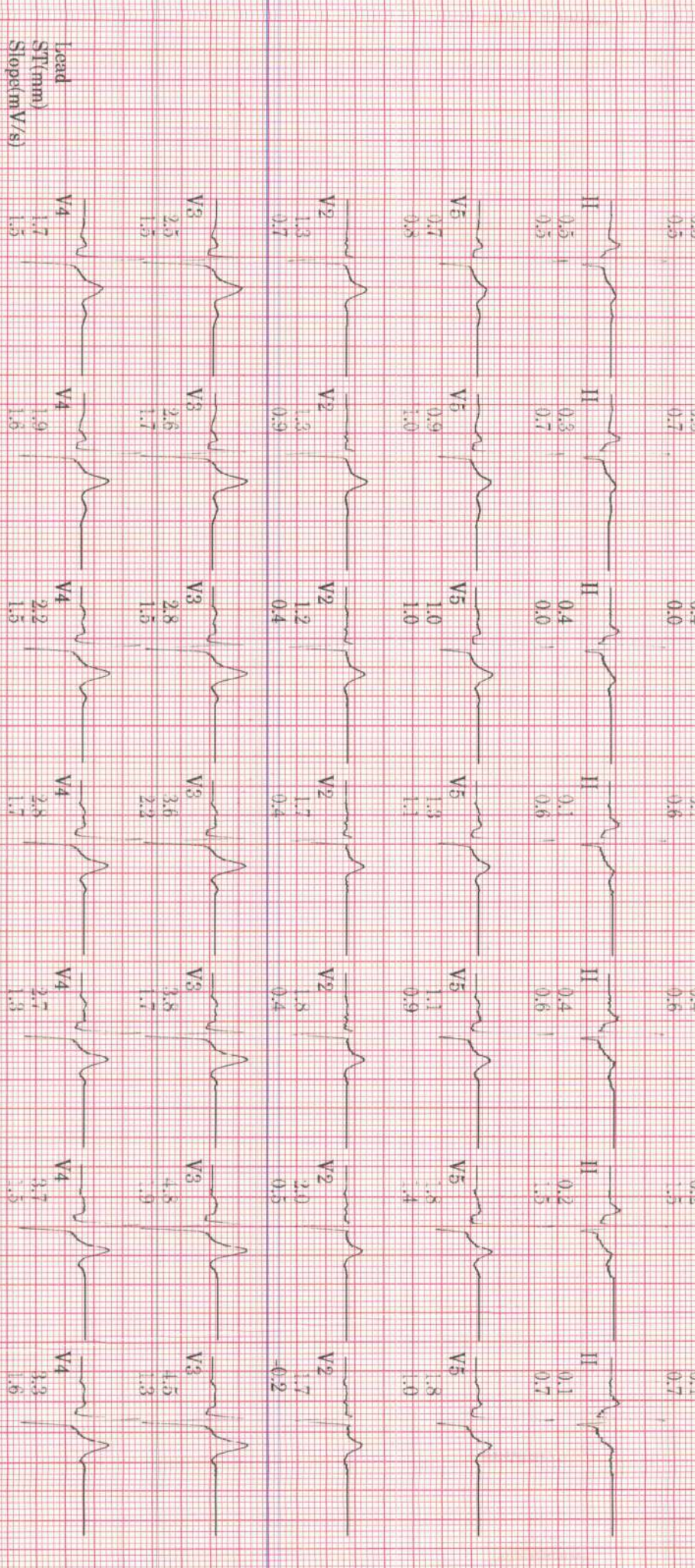

ID: st137436

EXERCISE STAGE 2
 27-May-2023 6:00
 119bpm
 BP: 130/90
 7.0METS

EXERCISE STAGE 3
 7:00
 136bpm
 BP: 130/90
 8.5METS

EXERCISE STAGE 3
 7:48
 138bpm
 9.7METS
 MAX ST

EXERCISE STAGE 3
 8:00
 143bpm
 BP: 140/90
 10.1METS

EXERCISE STAGE 3
 9:00
 149bpm
 10.1METS

EXERCISE STAGE 4
 9:22
 163bpm
 BP: 140/90
 10.7METS

RECOVERY RECOVERY
 1:00
 121bpm
 5.9METS

BRUCE

ST @ 10mm/mV
 80ms postJ
 25.0 mm/s
 10.0 mm/mV
 100hz



Lead
 ST(mm)
 Slope(mV/s)

ID: s137436
Visit:

27-May-2023
12:17:00

BRUCE

ST @ 10mm/mV 40
80ms postJ

PVC's/m

EXERCISE
0:00

Heart Rate (bpm)

BP (mmHg)

