

Health Check up Booking Request(bobS7332),Package Code(PKG10000240),Beneficiary Code(80449)

Mediwheel <santosh@policywheel.com>

2 February 2022 at 15:13

To: "manoj5670@gmail.com" <manoj5670@gmail.com>

Cc: Mediwheel CC <customercare@mediwheel.in>, Mediwheel CC <mediwheelwellness@gmail.com>



011-41195959

Email:wellness@mediwheel.in

Dear Dr. Charu Kohli Cilnic,
City : Delhi . Location : .Defence Colony,,

We have received the following request for Health Check up from

- Name : Nilanjan Maiti
Age : 40
Gender : Male
Member Relations : Spouse
Package Name : Metro Full Body Health Checkup Male Below 40
Package Code : PKG10000240
User Location : Delhi,NEW DELHI,110001
Contact Details : 8527662878
Booking Date : 02-02-2022
Appointment Date : 10-02-2022

Table with 4 columns: Booked Member Name, Age, Gender, Cost(In INR). Row 1: Nilanjan Maiti, 40, Male, Cashless. Summary row: Total amount to be paid, Cashless.

Please login to your account to confirm the same. Also you mail us for confirmation

Package Name : Metro Full Body Health Checkup Male Below 40 - Includes (37)Tests
Tests included in this Package : Ecg, TSH, X-ray Chest, Stress Test (tmt)/ 2d Echo, Blood Sugar Postprandial, A:g Ratio, Blood Group, Total Cholesterol, Triglycerides, Fasting Blood Sugar, Ultrasound Whole Abdomen , Glycosylated Haemoglobin (hba1c), Hdl;- Vldl, Urine Analysis, LDL, Total Protine, General Consultation, HDL/ LDL ratio, GGT(Gamma-glutamyl Transferase), Eye Check-up consultation, ALP (ALKALINE PHOSPHATASE), Uric Acid, AST/ALT Ratio, Serum Protein, CBC with ESR, Stool Analysis, Urine Sugar Fasting, Urine Sugar PP, T3, T4, Cholesterol Total / HDL Ratio, BUN, BUN/Creatinine Ratio, Bilirubin Total & Direct and Indirect, Albumin, Globulin

NAME : NILANJAN MAITI

AGE/SEX : 40Y/M

DATE : 10.02.2022

Height	Weight	BMI	BP
171 cm	77kg	26.3	120/70 mm/hg
HABITS	SMOKING : OCC ALCOHOL : OCC DRUGS : NO		

Family History:

- Asthma : NO
- Diabetes/BP : FATHER HAS DM /MOTHER HAS BP
- TB : NO
- Cancer : NO
- Heart Disease : NO
- Thyroid : NO

Personal History:

- Pleurisy : NO
- Rheumatic : NO
- BP : NO
- Allergic to : NO
- Acquired deformity : NO
- Operated for : NO
- Psychosomatic history : NO
- Thyroid /DM/BP : NO

Past History /Family Medical History:

Eye / Vision	DISTANCE VISION		NEAR VISION		COLOUR VISION	GLASSES
	RT EYE	LT EYE	RT EYE	LT EYE		
	6/6	6/6	N/6	N/6		

Charu Kohli
DR. CHARU KOHLI
 Signature of Medical Examiner
 CONSULTANT MBBS
 DMC-8388

IMPORTANT: Owing to technical limitations, in case of any error in the study, the Doctor cannot be held responsible for claim of damages of any nature, and this report is not valid for any Medico-legal aspect.



भारत सरकार
GOVERNMENT OF INDIA



नीलानंजन मैती
Nilanjana Maiti
जन्म वर्ष / Year of Birth : 1981
पुरुष / Male



4026 6483 6842

आधार - आम आदमी का अधिकार

Phone 1- 9811320860

Age is - 40 y / m

Amartya

Charu

DR. CHARU KOHLI
CONSULTANT MBBS
DMC-8388





<https://mail.google.com/mail/u/1/#inbox/FMfcgzGmtrLKGLzkZwFJHfvLKjnzmxGbb?projector=1&messagePartId=0.1>

DR. CHARU KOHLI
CONSULTANT MBBS
DMC-8388

Charu
Amey



Registration No.	102124873	Mobile No.	9811320860
Patient Name	Mr. NILANJAN MAITI	Registration Date/Time	10/02/2022 10:27:34
Age / Sex	40 Yrs Male	Sample Collected Date/Time	10/02/2022 14:18:20
Ref By / Hospital	Others BANK OF BARODA	Report Date/Time	10/02/2022 19:25:25
Collected At	DCKC	Printed Date/Time	11/02/2022 10:35:47

Test Name	Value	Unit	Biological Ref Interval
-----------	-------	------	-------------------------

HAEMATOLOGY

Complete Blood Count (CBC)

Haemoglobin (Hb) ,EDTA <i>Method : Colorimetric</i>	14.6	g/dL	13.0 - 17.0
Total Leucocyte Count (TLC) ,EDTA <i>Method : Electric impedance</i>	05.48	10 ⁹ /L	04.0 - 10.0
Differential Leucocyte Count <i>Method : Microscopy</i>			
Neutrophil ,EDTA	48.4	%	40.0 - 75.0
Lymphocyte ,EDTA	45.0	%	20.0 - 45.0
Eosinophil ,EDTA	1.3	%	1.0 - 6.0
Monocyte ,EDTA	5.3	%	2.0 - 10.0
Basophil ,EDTA	0.0	%	0.0 - 1.0
ESR* ,EDTA <i>Method : Westergreen</i>	14	mm/1st hr.	00 - 15
Red Blood Cell (RBC) ,EDTA <i>Method : Electric impedance</i>	5.43	10 ⁶ /uL	4.50 - 5.50
Hematocrit (HCT /PCV) ,EDTA <i>Method : Pulse height detection</i>	43.5	%	40.0 - 50.0
Mean Corp Volume (MCV) ,EDTA <i>Method : Calculated</i>	80.0	fL	83.0 - 101.0
Mean Corp Hb (MCH) ,EDTA <i>Method : Calculated</i>	26.9	pg	27.0 - 32.0
Mean Corp Hb Conc (MCHC) ,EDTA <i>Method : Calculated</i>	33.6	g/dL	31.5 - 34.5
Platelet Count(PLT) ,EDTA <i>Method : Electric impedance Microscopy</i>	209.00	10 ³ /uL	150.00 - 450.00

Page No: 1 of 10

CHECKED BY

Dr.Piyali Dhar
 MBBS, DCP Pathology



Dr. Ayesha
 MBBS, MD(Pathology)



Registration No.	102124873	Mobile No.	9811320860
Patient Name	Mr. NILANJAN MAITI	Registration Date/Time	10/02/2022 10:27:34
Age / Sex	40 Yrs Male	Sample Collected Date/Time	10/02/2022 14:18:20
Ref By / Hospital	Others BANK OF BARODA	Report Date/Time	10/02/2022 19:25:25
Collected At	DCKC	Printed Date/Time	11/02/2022 10:35:47

Test Name	Value	Unit	Biological Ref Interval
-----------	-------	------	-------------------------

RDW- CV%* ,EDTA 12.1 % 10.0 - 14.5

Blood Group ABO* ,EDTA "A"
Method : Forward Grouping

Rh Typing ,EDTA POSITIVE
Method : Forward Grouping

HbA1c* ,EDTA 5.2 %
Method : Photometric method

INTERPRETATIONS:-

NORMAL RANGE 4.00 - 5.60 %

Pre Diabetic/ Higher chance of getting diabetes	5.70	- 6.20	%
Good Diabetic Control	6.20	- 6.80	%
Fair Diabetic Control	6.80	- 7.60	%
Uncontrolled Diabetes -action suggested	>7.6		%

Note:-

Glycosylated Haemoglobin is a specific component of HBA1C and is the blood glucose bound to it. This test is an index of carbohydrate in balance during the preceding two months. The estimation is of greater importance for specific group of patient. This result are not affected by time, meal intake exercise, diabetic drugs, emotional Stress etc. HbA1c should be routinely monitored ideally at least every 3 months.

* The test outside of the scope of NABL.

Page No: 2 of 10

CHECKED BY

Dr.Piyali Dhar
MBBS, DCP Pathology

Dr. Ayesha
MBBS, MD(Pathology)



At Your Home: Collection of Blood Samples, ECG, Digital X-Ray

Occupational Health Service • Diagnostic & Preventive • Health Assessment • Periodic Preventive Health Camps • Corporate Health Check

Ultrasound | Digital X Ray | DEXA | Mammography | Path Lab | ECHO | TMT | Healthchecks | PFT | Holter | Audiometer



Registration No.	102124873	Mobile No.	9811320860
Patient Name	Mr. NILANJAN MAITI	Registration Date/Time	10/02/2022 10:27:34
Age / Sex	40 Yrs Male	Sample Collected Date/Time	10/02/2022 14:18:20
Ref By / Hospital	Others BANK OF BARODA	Report Date/Time	10/02/2022 19:25:25
Collected At	DCKC	Printed Date/Time	11/02/2022 10:35:47

Test Name	Value	Unit	Biological Ref Interval
------------------	--------------	-------------	--------------------------------

BIOCHEMISTRY

LIPID PROFILE

Total Lipids ,Serum Plain	703	mg/dl	400 - 700
Serum Cholesterol ,Serum Plain <i>Method : CHOD-POD</i>	254	mg/dl	80 - 200
Serum Triglycerides ,Serum Plain <i>Method : GOD-POD</i>	195	mg/dl	40 - 200
Serum HDL Cholesterol* ,Serum Plain <i>Method : Direct Method</i>	38.0	mg/dl	40.0 - 70.0
Serum LDL Cholesterol* ,Serum Plain <i>Method : Calculated</i>	177.0	mg/dl	30.0 - 100.0
Serum VLDL Cholesterol* ,Serum Plain <i>Method : Calculated</i>	39.0	mg/dl	24.0 - 45.0
Total CHO/HDL Cholesterol Ratio* ,Serum Plain <i>Method : Calculated</i>	6.68		
LDL/HDL Cholesterol Ratio* ,Serum Plain <i>Method : Calculated</i>	4.66		

Guidelines for Total Blood Cholesterol Levels on 11 to 12 hour fasting samples.

Desirable : Less than 200 mg/dl

Borderline High Risk : 200 to 239 mg/dl

High Risk : 240 mg/dl and over, on repeated values

Optimal Level for Cardiac Patients : Less than 200 mg/dl

HDL-C : High HDL has generally been found to be protective, decreasing the risk of coronary Artery disease (CAD) in most people. However, some recent studies have shown that in some people with high HDL, the HDL is not protective and may, in fact result in higher risk for CAD than in people with normal HDL levels. In one study it was shown that people with CAD and high HDL had underlying genetic anomalies in enzymes important in lipid turnover. Another study showed that high levels of abnormally large HDL particles were associated with increased risk of CAD. Factors that elevate HDL concentrations include chronic alcoholism, treatment with oral estrogen replacement therapy, extensive aerobic exercise, and treatment with niacin, statins, or fibrates. Smoking reduces levels of HDL cholesterol, while quitting smoking leads to a rise in the plasma HDL level.

LDL Reference Range :

Levels in terms of risk for coronary heart disease :

Adult levels:

Optimal	<100 mg/dL
Near Optimal/ above optimal	100 -129 mg/dL
Borderline high	130 - 159 mg/dL
High	160 - 189 mg/dL
Very High	>=190 mg/dL

* The test outside of the scope of NABL.

Page No: 3 of 10

CHECKED BY

Dr. Nidhi Vachher
MBBS,MD (Path)
Dr.Piyali Dhar



Dr. Ayesha
MBBS , MD(Pathology)
DR POOJA SINGH

At Your Home: Collection of Blood Samples, ECG, Digital X-Ray

Occupational Health Service • Diagnostic & Preventive • Health Assessment • Periodic Preventive Health Camps • Corporate Health Check

Ultrasound | Digital X Ray | DEXA | Mammography | Path Lab | ECHO | TMT | Healthchecks | PFT | Hoffer | Audiometer



Registration No.	102124873	Mobile No.	9811320860
Patient Name	Mr. NILANJAN MAITI	Registration Date/Time	10/02/2022 10:27:34
Age / Sex	40 Yrs Male	Sample Collected Date/Time	10/02/2022 14:18:20
Ref By / Hospital	Others BANK OF BARODA	Report Date/Time	10/02/2022 19:25:00
Collected At	DCKC	Printed Date/Time	11/02/2022 10:35:47

Test Name	Value	Unit	Biological Ref Interval
------------------	--------------	-------------	--------------------------------

KIDNEY FUNCTION TEST (KFT)

Blood Urea ,Serum Plain <i>Method : Urease -GLDH</i>	35.0	mg/dl	15.0 - 45.0
Serum Creatinine ,Serum Plain <i>Method : Modified Jaffe's</i>	0.83	mg/dl	0.50 - 1.50
Serum Uric Acid ,Serum Plain <i>Method : Uricase- POD</i>	5.60	mg/dl	3.40 - 7.00
Serum Sodium# ,Serum Plain <i>Method : ISE Direct</i>	141.0	mmol/L	135.0 - 148.0
Serum Potassium* ,Serum Plain <i>Method : ISE Direct</i>	4.25	mmol/L	3.50 - 5.00
Serum Chloride* ,Serum Plain <i>Method : ISE DIRECT</i>	101.00	mmol/L	97.00 - 107.00
Serum Calcium ,Serum Plain <i>Method : Arsenazo III</i>	9.00	mg/dl	New Born : 7.8 - 11.2 mg/dl Adult : 8.2 - 10.6 mg/dl

* The test outside of the scope of NABL.

Page No: 4 of 10

CHECKED BY

Dr. Nidhi Vachher
MBBS,MD (Path)
Dr.Piyali Dhar



Dr. Ayesha
MBBS , MD(Pathology)
DR POOJA SINGH

At Your Home: Collection of Blood Samples, ECG, Digital X-Ray

Occupational Health Service • Diagnostic & Preventive • Health Assessment • Periodic Preventive Health Camps • Corporate Health Check

Ultrasound | Digital X Ray | DEXA | Mammography | Path Lab | ECHO | TMT | Healthchecks | PFT | Holter | Audiometer



Registration No.	102124873	Mobile No.	9811320860
Patient Name	Mr. NILANJAN MAITI	Registration Date/Time	10/02/2022 10:27:34
Age / Sex	40 Yrs Male	Sample Collected Date/Time	10/02/2022 14:18:20
Ref By / Hospital	Others BANK OF BARODA	Report Date/Time	10/02/2022 19:25:25
Collected At	DCKC	Printed Date/Time	11/02/2022 10:35:47

Test Name	Value	Unit	Biological Ref Interval
------------------	--------------	-------------	--------------------------------

LIVER PROFILE / LFT

Serum Bilirubin (Total) ,Serum Plain <i>Method : DSA Method</i>	0.84	mg/dl	0.00 - 1.30
Serum Bilirubin (Direct)* ,Serum Plain <i>Method : DSA Method</i>	0.25	mg/dl	0.00 - 0.30
Serum Bilirubin (Indirect)* ,Serum Plain <i>Method : Calculated Parameter</i>	0.59	mg/dl	0.00 - 0.60
SGOT ,Serum Plain <i>Method : IFCC/KINETIC</i>	36.0	IU/l	Males : Upto 46 IU/l Females : Upto 40 IU/l
SGPT ,Serum Plain <i>Method : IFCC/KINETIC</i>	38.0	IU/l	Upto 49 IU/l
Serum Alkaline Phosphatase ,Serum Plain <i>Method : DEA Method</i>	121.0	IU/l	30.0 - 310.0
Serum Total Protein ,Serum Plain <i>Method : Biuret Method</i>	7.40	gm/dl	6.00 - 8.50
Serum Albumin ,Serum Plain <i>Method : BCG Method</i>	4.33	gm/dl	3.50 - 5.50
Globulin ,Serum Plain <i>Method : Calculated</i>	3.10	gm/dl	2.00 - 4.10
A/G Ratio ,Serum Plain <i>Method : Calculated</i>	1.40		1.00 - 2.10
Serum GGTP* ,Serum Plain <i>Method : G-Glutamyl Transferase</i>	45.0	U/L	0.0 - 50.0

* The test outside of the scope of NABL.

Page No: 5 of 10

CHECKED BY

Dr. Nidhi Vachher
MBBS,MD (Path)
Dr.Piyali Dhar



Dr. Ayesha
MBBS , MD(Pathology)
DR POOJA SINGH

At Your Home: Collection of Blood Samples, ECG, Digital X-Ray

Occupational Health Service • Diagnostic & Preventive • Health Assessment • Periodic Preventive Health Camps • Corporate Health Check

Ultrasound | Digital X Ray | DEXA | Mammography | Path Lab | ECHO | TMT | Healthchecks | PFT | Holter | Audiometer



Registration No.	102124873	Mobile No.	9811320860
Patient Name	Mr. NILANJAN MAITI	Registration Date/Time	10/02/2022 10:27:34
Age / Sex	40 Yrs Male	Sample Collected Date/Time	10/02/2022 14:18:20
Ref By / Hospital	Others BANK OF BARODA	Report Date/Time	10/02/2022 19:25:25
Collected At	DCKC	Printed Date/Time	11/02/2022 10:35:47

Test Name	Value	Unit	Biological Ref Interval
Blood Sugar (Fasting) ,Plasma F <i>Method : GOD POD</i>	95.0	mg/dl	70.0 - 110.0
Blood Sugar (PP) ,Plasma PP <i>Method : GOD POD</i>	115.0	mg/dl	70.0 - 140.0
Blood Urea Nitrogen* ,Serum Plain <i>Method : Calculated</i>	16.35	mg/dl	0.00 - 30.00
BUN/CREATININE RATIO ,Serum Plain	19.70		

* The test outside of the scope of NABL.

Page No: 6 of 10

CHECKED BY

Dr. Nidhi Vachher
MBBS,MD (Path)
Dr.Piyali Dhar



Dr. Ayesha
MBBS , MD(Pathology)
DR POOJA SINGH

At Your Home: Collection of Blood Samples, ECG, Digital X-Ray

Occupational Health Service • Diagnostic & Preventive • Health Assessment • Periodic Preventive Health Camps • Corporate Health Check

Ultrasound | Digital X Ray | DEXA | Mammography | Path Lab | ECHO | TMT | Healthchecks | PFT | Holter | Audiometer



Registration No.	102124873	Mobile No.	9811320860
Patient Name	Mr. NILANJAN MAITI	Registration Date/Time	10/02/2022 10:27:34
Age / Sex	40 Yrs Male	Sample Collected Date/Time	10/02/2022 14:18:20
Ref By / Hospital	Others BANK OF BARODA	Report Date/Time	11/02/2022 09:09:43
Collected At	DCKC	Printed Date/Time	11/02/2022 10:35:47

Test Name	Value	Unit	Biological Ref Interval
-----------	-------	------	-------------------------

IMMUNOASSAY

TOTAL THYROID PROFILE# ,Serum Plain

Triiodothyronine(T3)	1.40 ng/ml	0.97-1.69
Thyroxin (T4)	5.67 ug/dl	4.87-11.72
Thyroid Stimulating Hormone (TSH)	1.87 ulU/mL	0.35-4.94

Comments :

The levels of thyroid hormone(T3&T4) are low in case of primary secondary and tertiary hypothyroidism and sometimes in nonthyroidal illness also. Increased levels are found in grave-s disease, hyperthyroidism and thyroid hormone resistance.T3 levels are also raised in T3 thyrotoxicosis. TSH levels are raised in primary hypothyroidism and are low in hyperthyroidism and secondary hypothyroidism.

In Pregnancy:

LEVEL	TOTAL T3	TOTAL T4	TSH
Ist Trimester	81-90	6.6-12.4	0.1-2.5
IInd Trimester	100-260	6.6-15.5	0.2-3.0
IIIrd Trimester	100-260	6.6-15.5	0.3-3.0

* The test outside of the scope of NABL.

Page No: 7 of 10

CHECKED BY

Dr.Piyali Dhar
MBBS, DCP Paphthology



Dr. Ayesha
MBBS , MD(Pathology)

At Your Home: Collection of Blood Samples, ECG, Digital X-Ray

Occupational Health Service • Diagnostic & Preventive • Health Assessment • Periodic Preventive Health Camps • Corporate Health Chec

Ultrasound | Digital X Ray | DEXA | Mammography | Path Lab | ECHO | TMT | Healthchecks | PFT | Holter | Audiometer



Registration No.	102124873	Mobile No.	9811320860
Patient Name	Mr. NILANJAN MAITI	Registration Date/Time	10/02/2022 10:27:34
Age / Sex	40 Yrs Male	Sample Collected Date/Time	10/02/2022 14:18:20
Ref By / Hospital	Others BANK OF BARODA	Report Date/Time	10/02/2022 18:04:38
Collected At	DCKC	Printed Date/Time	11/02/2022 10:35:47
Test Name	Value	Unit	Biological Ref Interval

CLINICAL PATHOLOGY

URINE ROUTINE EXAMINATION*

URE PHYSICAL EXAMINATION*

Colour ,URINE	Pale Yellow	Pale Yellow
Volume ,URINE	15 mL	
Appearance ,URINE	Clear	Clear

URE CHEMICAL EXAMINATION*

Reaction ,URINE	Acidic	Acidic
Ph (Strip Method) ,URINE	6.0	5.0 - 8.0
Specific Gravity ,URINE	1.020	1.001 - 1.035
Protein (Strip Method) ,URINE	Nil	Not-Detected
Glucose (Strip Method) ,URINE	Nil	Nil

URE MICROSCOPY EXAMINATION

Pus Cells ,URINE	1 - 2 /HPF	0 - 2
Epithelial Cells ,URINE	2 - 4 /HPF	0 - 2
RBC's ,URINE	NIL /HPF	0 - 2
Casts ,URINE	Nil	
Crystals ,URINE	Nil	
Bacteria ,URINE	Absent	Absent
Mucus Thread ,URINE	Nil	Nil
Other ,URINE	Nil	

* The test outside of the scope of NABL.

Page No: 8 of 10

CHECKED BY

Dr.Piyali Dhar
MBBS, DCP Paphology



At Your Home: Collection of Blood Samples, ECG, Digital X-Ray

Occupational Health Service • Diagnostic & Preventive • Health Assessment • Periodic Preventive Health Camps • Corporate Health Chec

Ultrasound | Digital X Ray | DEXA | Mammography | Path Lab | ECHO | TMT | Healthchecks | PFT | Holter | Audiometer



Registration No.	102124873	Mobile No.	9811320860
Patient Name	Mr. NILANJAN MAITI	Registration Date/Time	10/02/2022 10:27:34
Age / Sex	40 Yrs Male	Sample Collected Date/Time	10/02/2022 14:18:20
Ref By / Hospital	Others BANK OF BARODA	Report Date/Time	10/02/2022 18:04:38
Collected At	DCKC	Printed Date/Time	11/02/2022 10:35:47

Test Name	Value	Unit	Biological Ref Interval
------------------	--------------	-------------	--------------------------------

STOOL ANALYSIS*

STOOL MICROSCOPIC EXAMINATION

OTHERS ,STOOL

SNR

Nil

* The test outside of the scope of NABL.

Page No: 9 of 10

CHECKED BY

Dr.Piyali Dhar
MBBS, DCP Pathology



At Your Home: Collection of Blood Samples, ECG, Digital X-Ray

Occupational Health Service • Diagnostic & Preventive • Health Assessment • Periodic Preventive Health Camps • Corporate Health Check

Ultrasound | Digital X Ray | DEXA | Mammography | Path Lab | ECHO | TMT | Healthchecks | PFT | Holter | Audiometer



Registration No.	102124873	Mobile No.	9811320860
Patient Name	Mr. NILANJAN MAITI	Registration Date/Time	10/02/2022 10:27:34
Age / Sex	40 Yrs Male	Sample Collected Date/Time	10/02/2022 14:18:20
Ref By / Hospital	Others BANK OF BARODA	Report Date/Time	10/02/2022 19:25:00
Collected At	DCKC	Printed Date/Time	11/02/2022 10:35:47

Test Name	Value	Unit	Biological Ref Interval
URINE SPOT SUGAR (FASTING) ,URINE	Nil		Nil
URINE SPOT SUGAR (PP) ,URINE	Nil		Nil

*** End of Report ***

* The test outside of the scope of NABL.

Page No: 10 of 10

CHECKED BY

Dr.Piyali Dhar
 MBBS, DCP Pathology



At Your Home: Collection of Blood Samples, ECG, Digital X-Ray

Occupational Health Service • Diagnostic & Preventive • Health Assessment • Periodic Preventive Health Camps • Corporate Health Check

Ultrasound | Digital X Ray | DEXA | Mammography | Path Lab | ECHO | TMT | Healthchecks | PFT | Holter | Audiometer

DR. CHARU KOHLI'S CLINIC

C-234, DEFENCE COLONY, NEW DELHI 24

TREADMILL TEST SUMMARY REPORT

Protocol: BRUCE

History:
Medication:

MR. NILANJAN MAITI

Age/Sex : 40/M

Recorded : 10-2-2022 10:59

Ref. by :
Indication :

Amrathy

ID : 215
HWM : 17/177

PHASE	PHASE TIME	STAGE TIME	SPEED (km/hr.)	GRADE (%)	H.R. (BPM)	B.P. (mmHg)	RPP X100	II	ST LEVEL (mm)	V2	V5	METS
SUPINE												
HYPERTENT	0:19				67	124/82	83	1.6				
VALSALVA					78	124/82	96	1.1				
STAGE 1	2:59	2:59	2.70	10.00	113	124/82	140	2.0	6.1	1.4	4.80	
STAGE 2	5:59	2:59	4.00	12.00	118	136/82	160	3.1	4.3	1.5	7.10	
STAGE 3	8:59	2:59	5.40	14.00	105	148/84	155	1.4	2.4	1.5	10.00	
STAGE 4	11:59	2:59	6.70	16.00	99	156/90	154	1.5	2.4	1.1	14.00	
STAGE 5	12:44	0:44	8.00	18.00	114	156/90	177	1.3	1.9	-0.2	15.47	
PEAK EXERCISE	12:49	0:49			162	156/90	252	1.2	1.7	0.4	15.64	
RECOVERY	2:59	2:59			97	140/86	135	0.5	3.1	0.2		

RESULTS

Exercise Duration 12:49 Minutes
 Max Heart Rate 162 bpm 90 % of target heart rate 180 bpm
 Max Blood Pressure 156/90 mmHg
 Max Work Load 15.64 METS
 Reason of Termination

IMPRESSIONS

Negative for RVT
within the parameters of exercise.

Dr. D. R. RAY
MBBS, MD
 DMC-46748
 CONSULTANT CARDIOLOGIST

Mr. NILANJAN MAITI

I.D. : 215

AGE/SEX : 40/M

RECORDED : 10-2-2022 10:59

RATE : 67 BPM

B.P. : 124/82 mmHg

D. Mehta

DR. CHARU KOHLI'S CLINIC

SUPINE
PRETEST

ST @ 10mm/mV
80ms PostJ

RAW E.C.G.

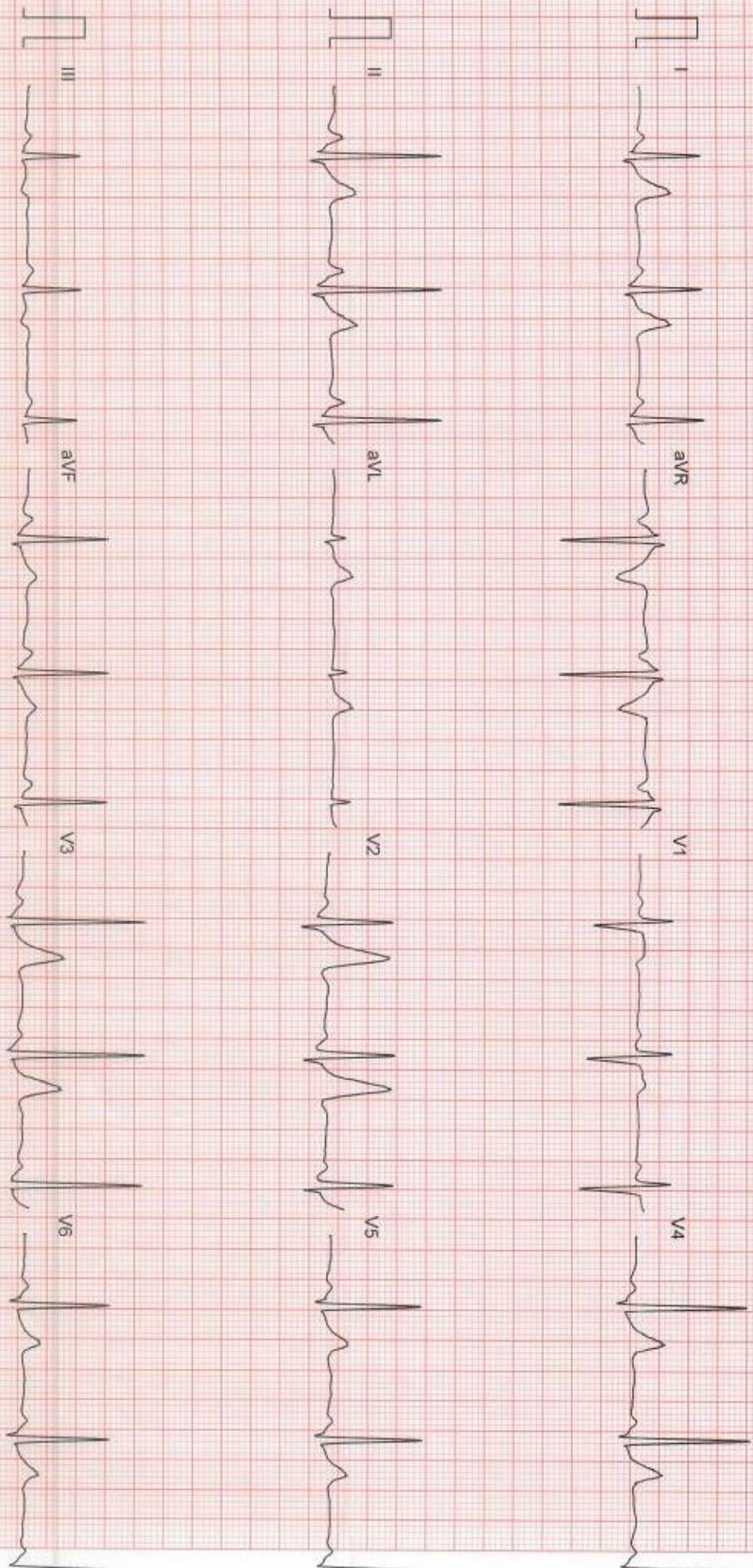

DR. CHARU KOHLI'S CLINIC

HYPERVENTILATION
PRETEST

ST @ 10mm/mV
80ms PostJ

MR. NILANJAN MAITI

ID. : 215

AGE/SEX : 40/M

RECORDED : 10-2-2022 10:59

RATE : 77 BPM

B.P. : 124/82 mmHg

STAGE TIME : 0:19

LINKED MEDIAN

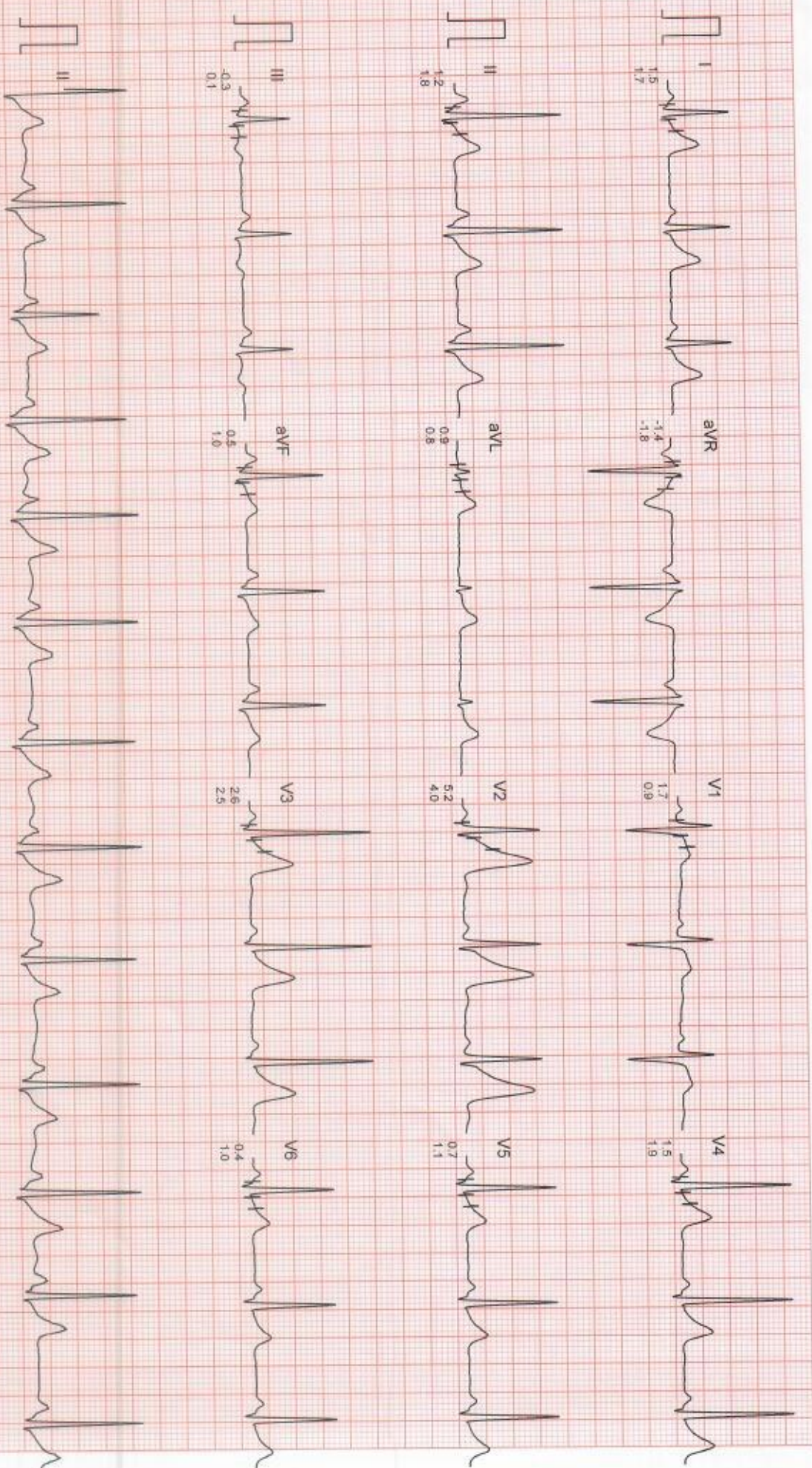

Filtered

Computer Corrected Baseline

25mm/sec 10mm/mV

CardiCom, INDIA Ph.:091-731-2620740, TeleFax:091-731-2431214

DR. CHARU KOHLI'S CLINIC

VALSALVA
PRETEST

ST @ 10mm/mV
80ms PostJ

Mr. NILANJAN MALTI
I.D. : 215
AGE/SEX : 40/M
RECORDED : 10-2-2022 10:59

RATE : 78 BPM
B.P. : 124/82 mmHg

LINKED MEDIAN

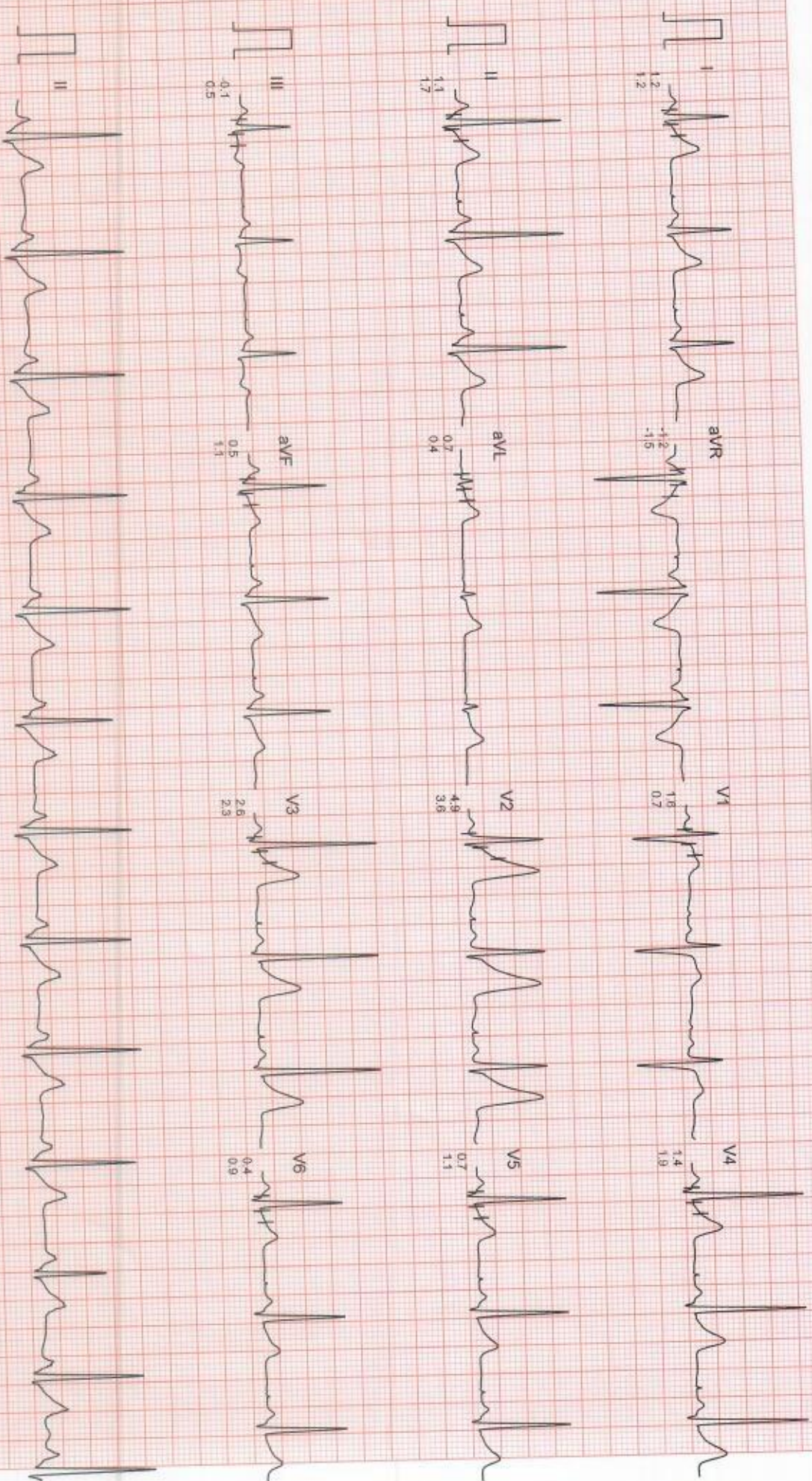

Filtered

Computer Corrected Baseline

25mm/sec 10mm/mV

CardiCom, INDIA Ph.:091-731-2620740, TeleFax:091-731-2431214

DR. CHARU KOHLI'S CLINIC

Mr. NILANJAN MAITI
ID : 215
AGE/SEX : 40/M
RECORDED : 10-2-2022 10:59

RATE : 113 BPM
B.P. : 124/82 mmHg

BRUCE
EXERCISE 1
PHASE TIME : 2:59
STAGE TIME : 2:59

ST @ 10mm/mV
80ms PostJ
SPEED : 2.7 Km./Hr.
GRADE : 10.0 %
LINKED MEDIAN

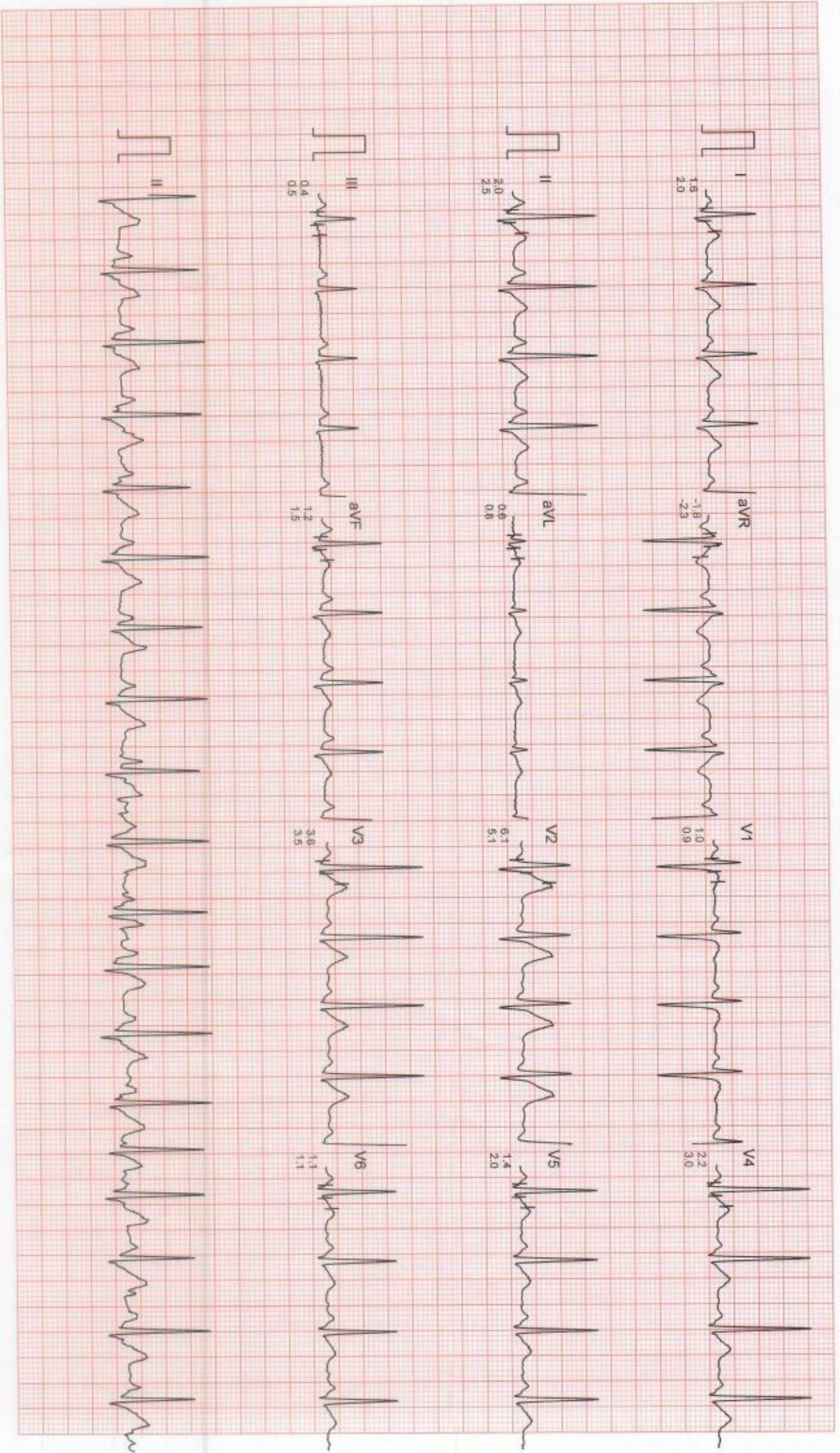

DR. CHARU KOHLI'S CLINIC

MR. NILANJAN MAITI

I.D. : 215
AGE/SEX : 40/M
RECORDED : 10-2-2022 10:59

RATE : 118 BPM
B.P. : 136/92 mmHg

BRUCE

EXERCISE 2
PHASE TIME : 5:59
STAGE TIME : 2:59

ST @ 10mm/mV
80ms PostU
SPEED : 4.0 Km./Hr.
GRADE : 12.0 %
LINKED MEDIAN

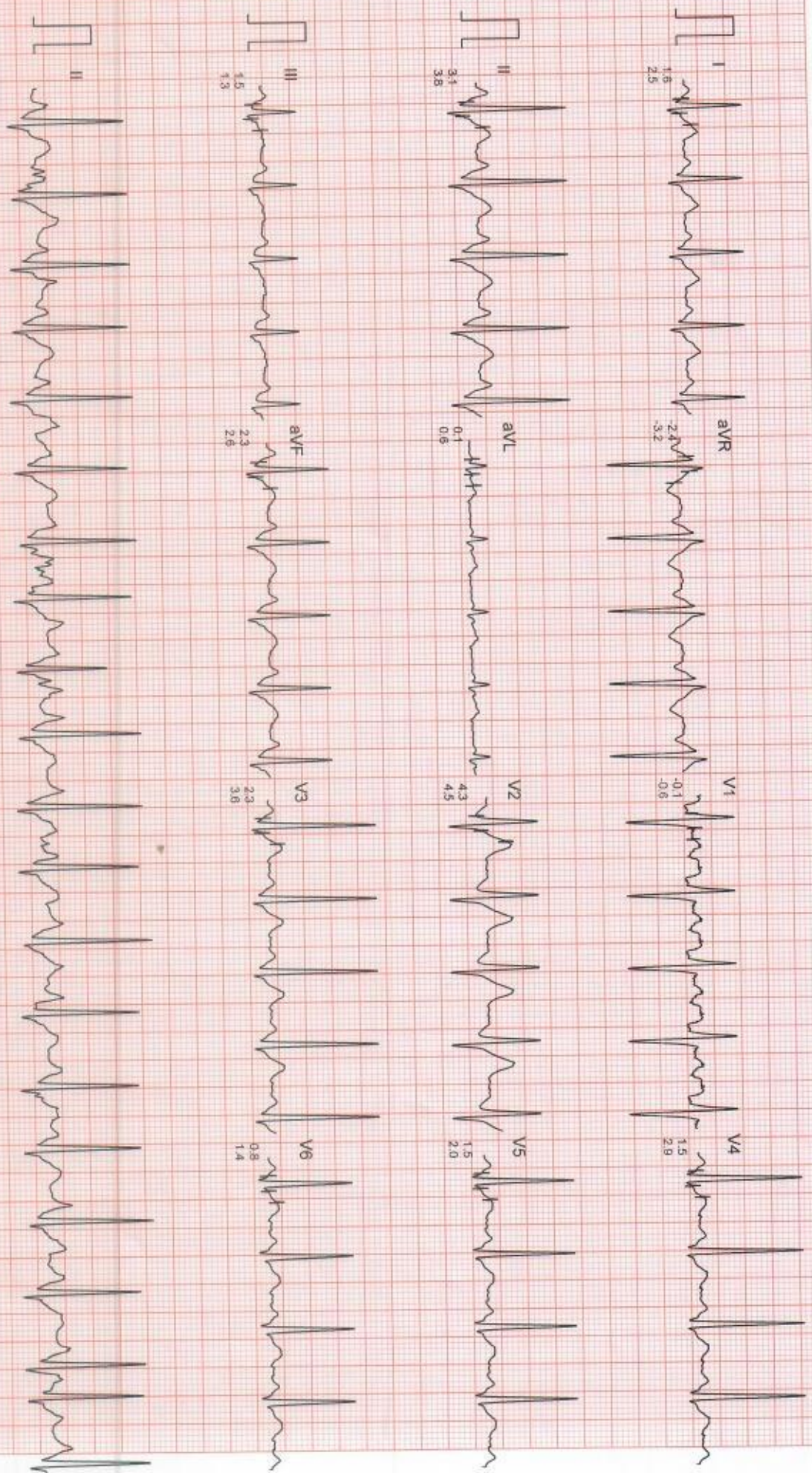

Filtered

Computer Corrected Baseline

25mm/sec 10mm/mV

CardiCom, INDIA Ph.:091-731-2620740, TeleFax:091-731-2431214

DR. CHARU KOHLI'S CLINIC

MR. NILANJAN MAITI
I.D. : 215
AGE/SEX : 40/M
RECORDED : 10-2-2022 10:59

RATE : 105 BPM
B.P. : 148/84 mmHg

BRUCE
EXERCISE 3
PHASE TIME : 8:59
STAGE TIME : 2:59

ST @ 10mm/mV
80ms PostJ
SPEED : 5.4 Km./Hr.
GRADE : 14.0 %
LINKED MEDIAN

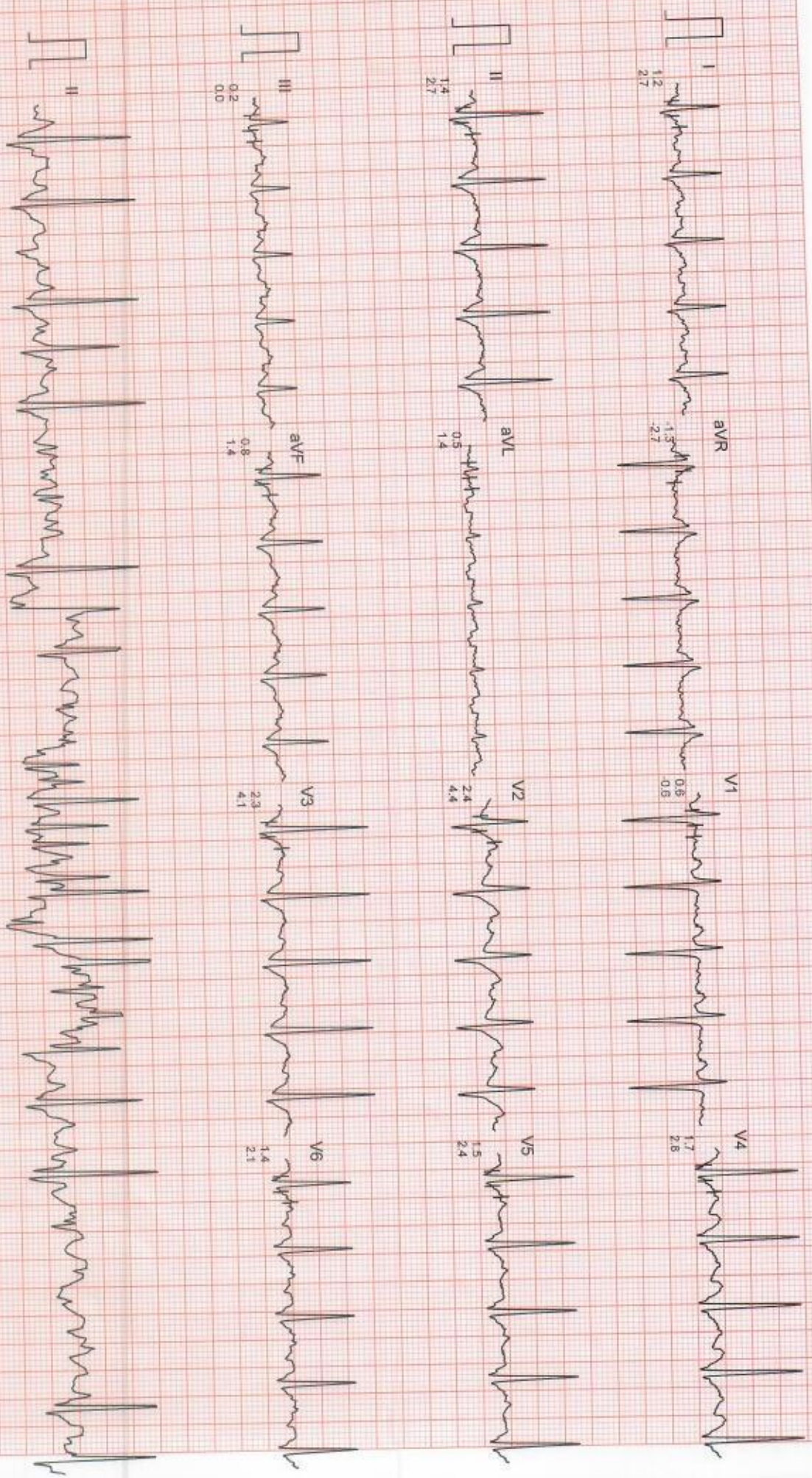

DR. CHARU KOHLI'S CLINIC

MR. NILANJAN MAITI
I.D. : 215
AGE/SEX : 40M
RECORDED : 10-2-2022 10:59

RATE : 99 BPM
B.P. : 156/90 mmHg

BRUCE
EXERCISE 4
PHASE TIME : 11:59
STAGE TIME : 2:59

ST @ 10mm/mV
80ms PostU
SPEED : 6.7 Km./Hr.
GRADE : 16.0 %

LINKED MEDIUM

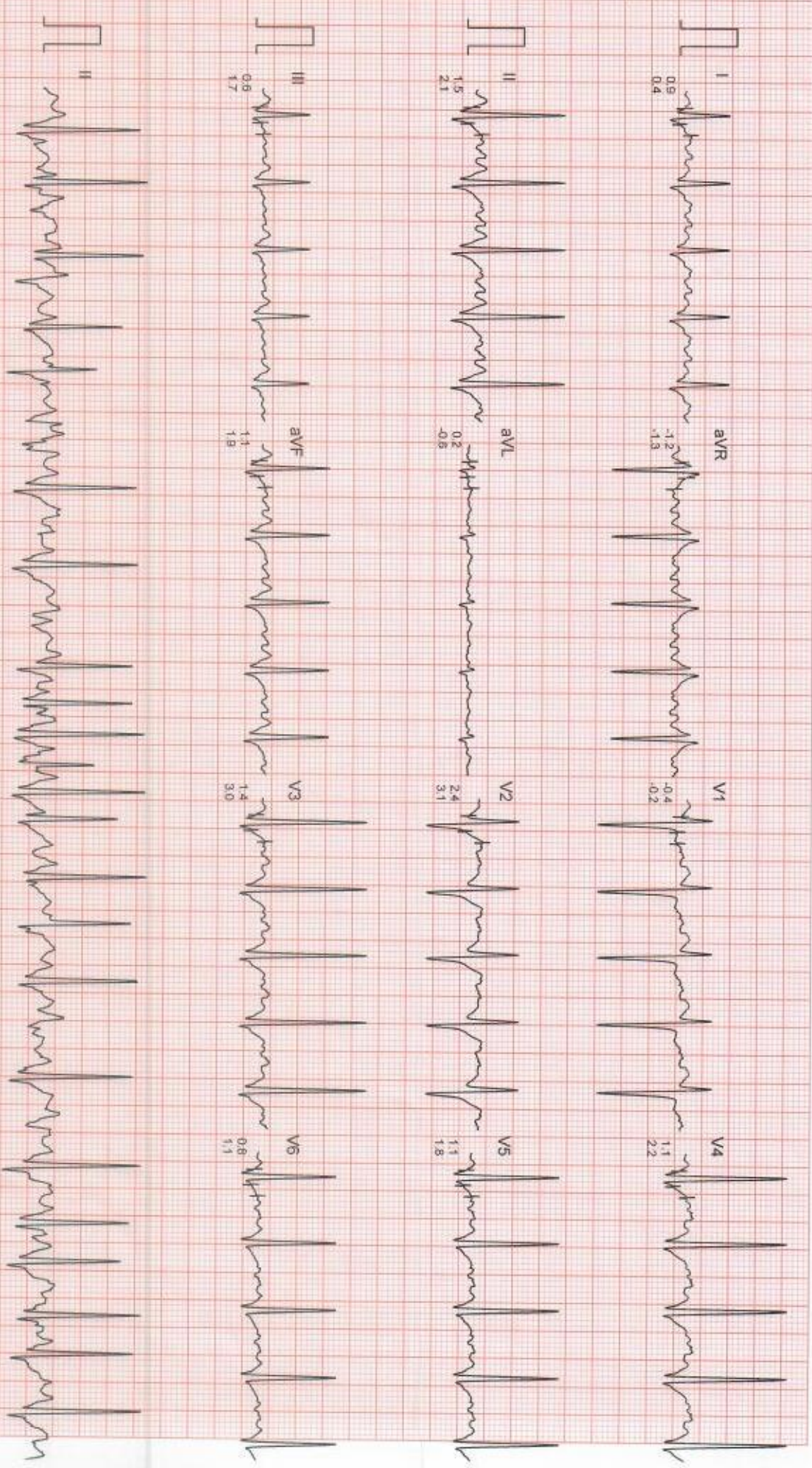

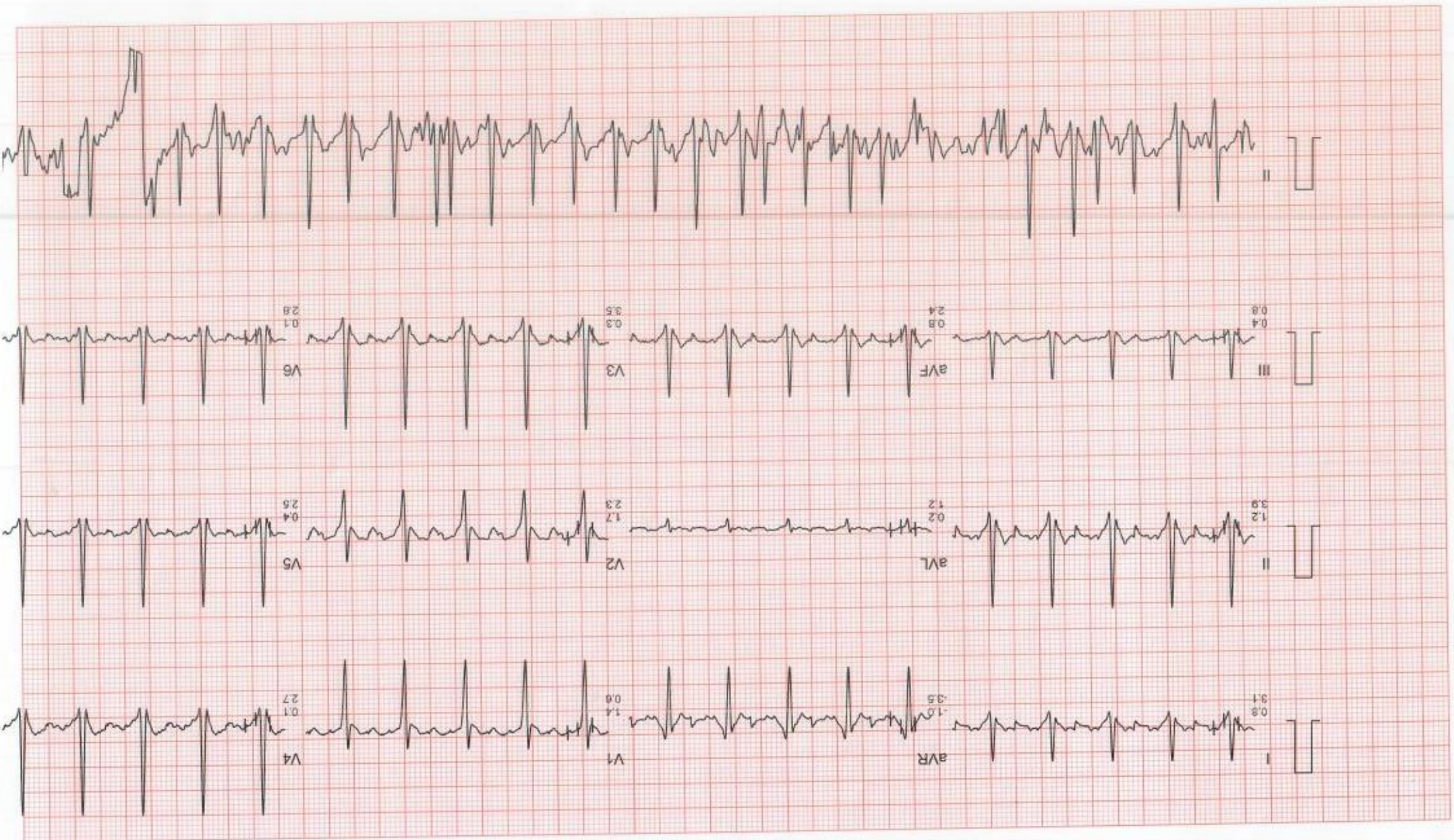

MR. NILANJAN MAITI
 I.D. : 215
 AGE/SEX : 40M
 RECORDED : 10-2-2022 10:59

B.P. : 156/90 mmHg
 RATE : 162 BPM

BRUCE
 PEAK EXERCISE
 PHASE TIME : 12:49
 STAGE TIME : 0:49

ST @ 10mm/mV
 80ms PostI
 SPEED : 8.0 Km./Hr.
 GRADE : 18.0 %
 LINKED MEDIAN

DR. CHARU KOHLI'S CLINIC

DR. CHARU KOHLI'S CLINIC

Mr. NILANJAN MAITI
I.D. : 215
AGE/SEX : 40/M
RECORDED : 10-2-2022 10:59

RATE : 93 BPM
B.P. : 156/90 mmHg

BRUCE
RECOVERY
PHASE TIME : 0:59

ST @ 10mm/mV
80ms PostJ
SPEED : 0.0 Km./Hr.
GRADE : 0.0 %

LINKED MEDIAN

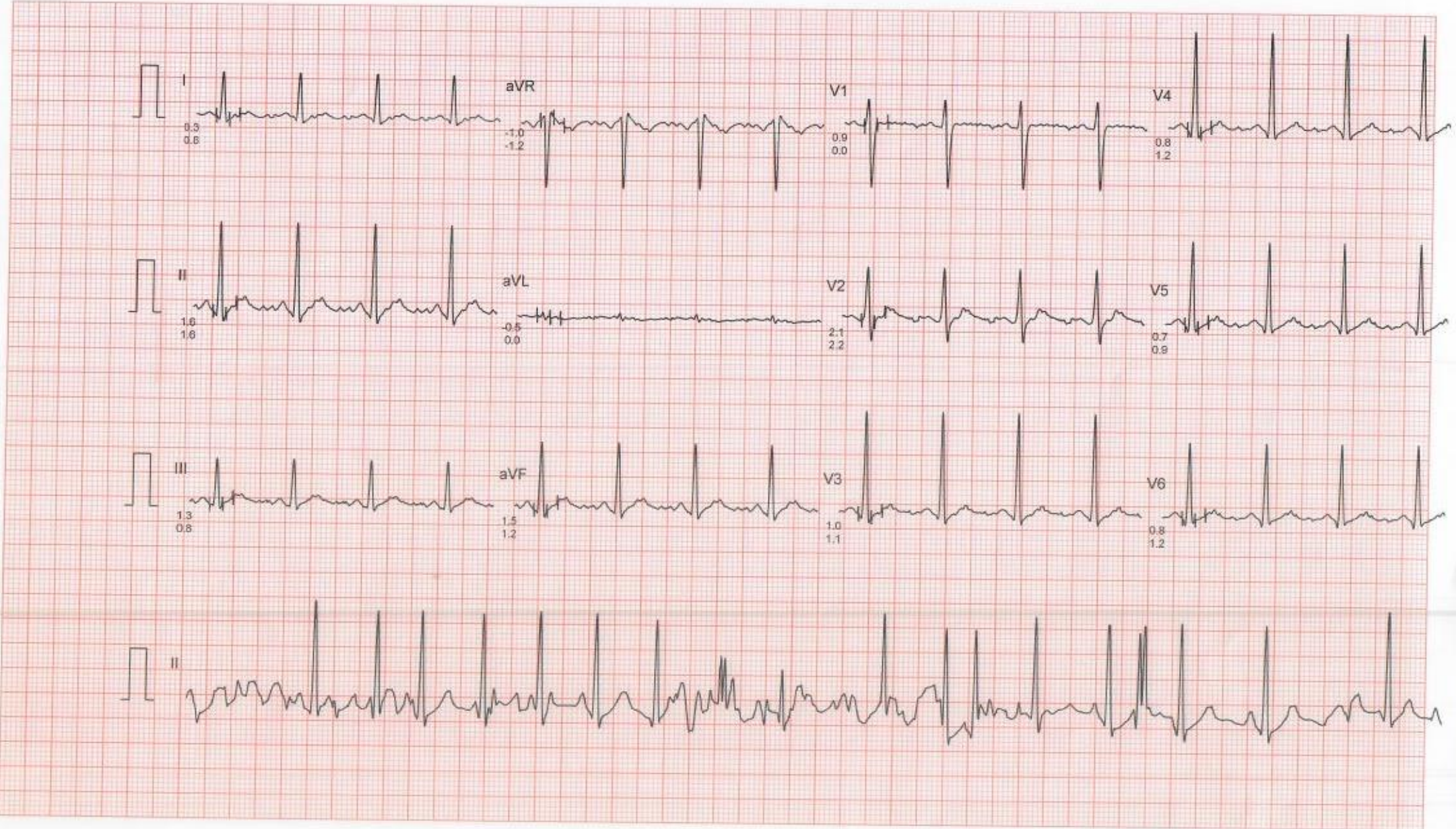

DR. CHARU KOHLI'S CLINIC

BRUCE
RECOVERY
PHASE TIME : 2:59

ST @ 10mm/mV
80ms PostU
SPEED : 0.0 Km./Hr.
GRADE : 0.0 %
LINKED MEDIAN

Mr. NILANJAN MAITI
I.D. : 215
AGE/SEX : 40M
RECORDED : 10-2-2022 10:59

RATE : 97 BPM
B.P. : 140/86 mmHg

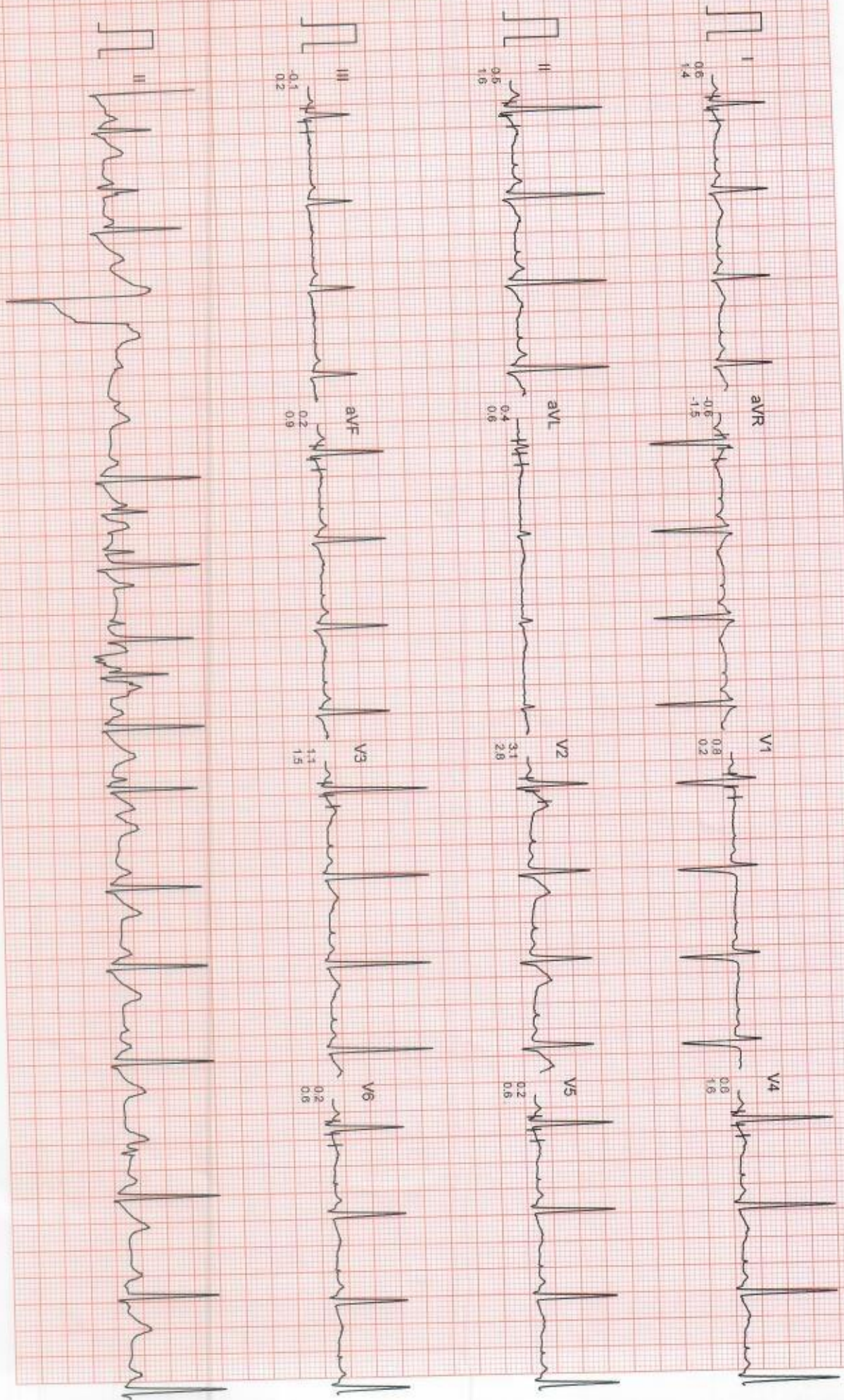

Name: NILANJAN MAITI
Date: February 10, 2022

WHOLE ABDOMEN SCAN

Liver is normal in size and echotexture is raised . Partially obliterated intrahepatic biliary radicles and normal appearing venous channels noted. No focal lesion in either lobes. Portal vein is normal. No sub-diaphragmatic collection or pleural effusion.

Gall bladder is normal distended and shows echofree lumen.
CBD: not dilated ; apparently echofree.

Both the kidneys are normal in size, position and echopattern with normal corticomedullary differentiation.

RK: 10.12 x 4.23 cm.
LK: 10.28 x 5.68 cm.

Pancreas is of normal size & echopattern. No focal lesion or peri-pancreatic collection.

Spleen is of normal size and echopattern. No focal lesion or calcification. Splenic vein is not dilated.

Aorta and IVC are normal. No retroperitoneal lymphadenopathy.

Urinary bladder shows normal distension and shows normal wall-thickness. No calculus or mass.

Prostate is normal in size 3.90 x 3.65 x 2.59 cm ~ vol—19.31 cc, echopattern is homogenous .

Bowel loops are normal.

No free fluid is seen in abdomen.

IMPRESSION: Grade 1 fatty liver, otherwise sonological study is within normal limits

Dr Charu Kohli
MBBS DMRD
DMC8388

DR. CHARU KOHLI
CONSULTANT RADIOLOGIST
DMC - 8388
DR. CHARU KOHLI'S CLINIC
C-234, DEFENCE COLONY, NEW DELHI-110024
RDL15892199, DL/SD/132

IMPORTANT: Owing to technical limitations ,in case of any error in the study ,the Doctor cannot be held responsible for claim of damages of any nature,and this report is not valid for any Medicolegal aspect.
Every modern technology has its own limitations , in case of discrepancy/difference in opinion advised- repeat scan/ second opinion

At Your Home: Digital X-Ray, Blood Samples, ECG, PFT, HOLTER, EEG, ABG

Occupational Health Services ■ Diagnostic & Preventive Health Assessment ■ Periodic Preventive Health Camps ■ Corporate Health Checks
Test marked with * are not in NABL Scope. / Tests marked with # are performed at outsourced laboratory.

Ultrasound | Digital X Ray | DEXA | Mammography | Path Lab | ECHO | TMT | Healthchecks | PFT | Holter | Audiometry

NILANJAN MAITI



NAME : NILANJAN MAITI

AGE/SEX : 40 Y/M

DATE : 10.02.2022

X RAY CHEST PA :

Cardiac shadow is normal.

Aorta is normal.

Both lung fields are clear.

Both costophrenic angles are clear.

Bilateral domes of diaphragm is normal.

No bony injury noted.

IMPRESSION: Normal chest skiagram.

Charu

DR. CHARU KOHLI
MBBS, MD
Consultant Radiologist

DR. CHARU KOHLI
MBBS, DMRS
DMC-3388
CONSULTANT RADIOLOGIST



IMPORTANT: Owing to technical limitations, in case of any error in the study, the Doctor cannot be held responsible for claim of damages of any nature, and this report is not valid for any Medical aspect.