



# JKV LABORATORY



Name : KRISHNA KANT  
Ref By : ICURE HEART & DIET CLINIC

Age/Sex : 26 Yrs./M  
Date : 11/02/2022  
Report ID. : 6

## EXAMINATION OF URINE

<u>TEST</u>	<u>RESULT</u>	<u>UNIT</u>
Sample	: RANDOM	
<b><u>PHYSICAL EXAMINATION</u></b>		
Quantity	: 10	mL
Colour	: PALE YELLOW	
Transparency	: CLEAR	
Specific Gravity	: 1.030	
Reaction	: ACIDIC	
Deposits	: ABSENT	
<b><u>CHEMICAL EXAMINATION</u></b>		
Albumin	: NIL	
Sugar	: NIL	
Acetone	: ABSENT	
Bile Salts	: ABSENT	
Bile Pigments	: ABSENT	
Urobilinogen	: NORMAL : ~ < 1.0 mg/dL	
Occult Blood	: ABSENT	
Nitrate	: ABSENT	
<b><u>MICROSCOPIC EXAMINATION</u></b>		
Pus Cells	: 0-1 / hpf	
RBC	: NIL	
Epithelial Cells	: NIL	
Crystals	: NIL	
Amorphous Phosphate	: NIL	
Cast	: NIL	

END OF REPORT

  
DR JIGAR SHAH (G23327)  
M.D. Pathologist

Time : 7 a.m. to 9.00 p.m. • Emergency 24 Hrs.

FF-5, Pancham Elite, Khodiyar Nagar, New V.I.P. Road, Vadodara-390 022.

8320343731 / 9601969303 jkvlaboratory2021@gmail.com

Test Report are subject to technical limitations & should be clinically correlated. Laboratory may be contacted whenever required.



# JKV LABORATORY



Name : KRISHNA KANT  
Ref By : ICURE HEART & DIET CLINIC

Age/Sex : 26 Yrs./M  
Date : 11/02/2022  
Report ID. : 6

### HAEMOGRAM PROFILE

TEST	RESULT
Blood Group	: " B "
Rh Factor (Anti D.)	: " POSITIVE "

### BIOCHEMISTRY

<u>FASTING (FBS)</u>			
Blood Glucose	: 93.0	mg/dL	70 - 110 mg/dL
<u>POST-PRANDIAL</u>			
Blood Glucose	: 98.0	mg/dL	80 - 140 mg/dL

Done By Fully Auto Analyzer MIURA, A-1004

END OF REPORT

**DR JIGAR SHAH (G23327)**  
**M.D. Pathologist**

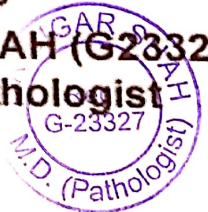

Time : 7 a.m. to 9.00 p.m. ● Emergency 24 Hrs.

FF-5, Pancham Elite, Khodiyar Nagar, New V.I.P. Road, Vadodara-390 022.

8320343731 / 9601969303 jkvlaboratory2021@gmail.com

Test Report are subject to technical limitations & should be clinically correlated. Laboratory may be contacted whenever required.



name: \_\_\_\_\_  
yrs \_\_\_\_\_ cm \_\_\_\_\_ Kg \_\_\_\_\_ BP \_\_\_\_\_

Krishan Kant  
26 / M

*Handwritten signature*

WNL

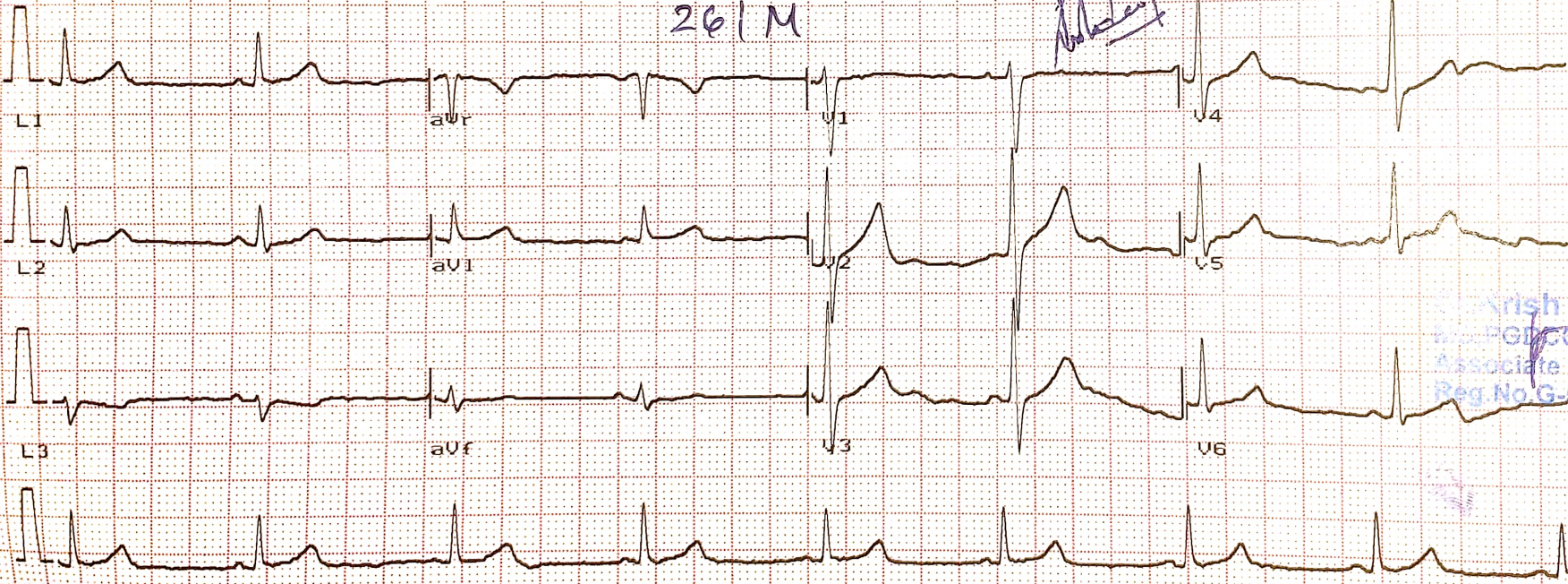

Heart Rate : 60 bpm

INTERVAL(ms)  
PR:132 QRS: 47  
QT:405 QTc:410  
ST:200

AXIS(deg)  
P : 60 QRS: 19  
T : 13

Krish P.Vaidya  
MD, DCC  
Associate Consultant-Cardiology  
Reg.No G-50510

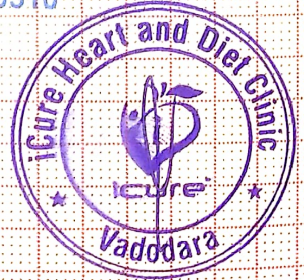

L1  
Ver 10mm/mV Time:  
1.9 25mm/sec Date:

11/02/22



# iCure™ Heart & General Clinic

iCure Heart & Diet Clinic, 402, Epsilon tower, opp Pasha bhai park, Race course, Vadodara

### :: PERSONAL HEALTH REPORT ::

NAME Krishem Ketat. DATE 11/02/22

SR. NO.  
SEX. male.  
AGE 26 years  
HEIGHT 168cm.  
WEIGHT 74kg.

**HISTORY**

Present History : NO  
 Past Illness History : NO Diabetes/Hypertension/Tuberculosis/Asthma/Epilepsy  
 Past Occupational History : NO  
 Family History : NO  
 Personal History : NO  
 Addiction : Yes Tobacco/Gutkha/Smoking/Alcohol 1 cigarette a day since 10 years

**GENERAL EXAMINATION**

T.P.R. : B.P. : 110/90 mm mm Hg :  
 Pallor/Icterus/Cyanosis/Varicosity/Lymph Nodes/Thyroid/Oedema/NVE/Other : NAD

**SYSTEMIC EXAMINATION**

R.S. : NAD  
 C.V.S : NAD  
 C.N.S : NAD  
 A.S. : NAD  
 Musculo-skelet System : NAD

E.N.T. Ex. <u>NAD</u> Dental Ex. <u>NAD</u> Skin Ex. <u>NAD</u> Psychic Ex. <u>NAD</u>	<b>ACUITY OF VISION</b>		<b>RT EYE</b>	<b>LT EYE</b>
	Without Glass	DISTANT	6/	6/
		Near	6/	6/
	With Glass	DISTANT	6/ <u>6</u>	6/ <u>6</u>
Near		6/ <u>6</u>	6/ <u>6</u>	
COLOUR BLINDNESS <u>NAD</u>				

REMARK  
 ADVICE  
 The Worker is FIT/UNFIT for the assigned job.

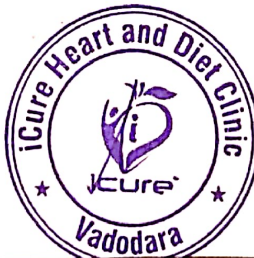

**Dr. Krish P. Vaidya**  
 MD, PGDC  
 Associate Consultant - Cardiology  
 Reg. ID: KRISHVAIDYA



UNION OF INDIA **Driving Licence**



RJ32 20180001011



प्राप्त करने का तिथि  
Date of issue  
23/05/2018



समाप्त करने का तिथि  
Date of expiry  
22/05/2038

जन्म तिथि  
Date of Birth  
17/07/1995

Blood Group  
**UNKNOWN**



नाम / Name

**KRISHAN KANT**

पिता/पति का नाम / Son/Daughter/Wife of

**OM PRAKASH**

2







# J K V LABORATORY



FF-5, Pancham Elite, Khodiyar Nagar, New V.I.P. Road, Vadodara-390 022.  
8320343731 / 9601969303M jkvlaboratory2021@gmail.com

Patient's Name : KRISHNA KANT Ref. No. : 9349  
Referred by : I Cure Heart & Diet Clinic Age : 26 Years  
Date : 11/02/2022 13:55 Sex : Male

## THYROID FUNCTION TEST

Test Name	Result	Units	Biological Reference Interval
Serum T3 :	1.02	ng/ml	[0.60 - 1.81]
Serum T4 :	6.59	µg/dl	[4.50 - 10.90]
Serum TSH : (CHEMILUMINESCENCE)	3.551	µIU/ml	[0.55 - 4.78]

Thyroid stimulating hormone (TSH) is synthesized and secreted by the anterior pituitary in response to a negative feedback mechanism involving concentrations of FT3 (free T3) and FT4 (free T4). Additionally, the hypothalamic tripeptide, thyrotropin-releasing hormone (TRH), directly stimulates TSH production. TSH stimulates thyroid cell production and hypertrophy, also stimulate the thyroid gland to synthesize and secrete T3 and T4. Quantification of TSH is significant to differentiate primary (thyroid) from secondary (pituitary) and tertiary (hypothalamus) hypothyroidism. In primary hypothyroidism, TSH levels are significantly

elevated, while in secondary and tertiary hypothyroidism, TSH levels are low.

TSH levels During Pregnancy :

- First Trimester : 0.1 to 2.5 µIU/mL
- Second Trimester : 0.2 to 3.0 µIU/mL
- Third trimester : 0.3 to 3.0 µIU/mL

Reference : Carl A.Burtis,Edward R.Ashwood,David E.Bruns. Tietz Textbook of Clinical Chemistry and Molecular Diagnostics. 5th Edition. Philadelphia: WB Saunders,2012:2170







# J K V LABORATORY

FF-5, Pancham Elite, Khodiyar Nagar, New V.I.P. Road, Vadodara-390 022.  
☎ 8320343731 / 9601969303 ✉ jkvlaboratory2021@gmail.com



Patient's Name	: KRISHNA KANT	Ref. No.	: 9349
Referred by	: I Cure Heart & Diet Clinic	Age	: 26 Years
Date	: 11/02/2022 13:55	Sex	: Male

## HBA1C [Glycosylated Haemoglobin]

Test Name	Result	Units	Biological Reference Interval
Glycosylated Haemoglobin : (HBA1C)	4.9	%	Excellent control: 4.2-6.2 Good Control : 6.3-7.2 Fair Control : 7.3-8.2 Poor Control : >8.3

Estimated Average glucose : 93.93 mg/dl

Comment \*As per the new 2009 update of American Diabetes Association regarding HbA1C & Mean Blood Glucose relationship.

NOTE: This test is used to monitor diabetic patients compliance with the therapeutic regimen and long term blood glucose control. It's level is proportional to both the average blood glucose concentration and the life span of the red blood cells (RBC) in circulation. HbA1c values are free of day to day glucose fluctuations and are unaffected by exercise or recent food intake.

  
**DR K K PATEL**  
 MD (G-20476)  
 CONSULTANT PATHOLOGIST





# J K V LABORATORY

FF-5, Pancham Elite, Khodiyar Nagar, New V.I.P. Road, Vadodara-390 022.  
☎ 8320343731 / 9601949303 ✉ jkvlaboratory2021@gmail.com



Patient's Name : KRISHNA KANT  
Referred by : I Cure Heart & Diet Clinic  
Date : 11/02/2022 13:55

Ref. No. : 9349  
Age : 26 Years  
Sex : Male

## RENAL FUNCTION TEST

Test Name	Result	Units	Biological Reference Interval
Blood Urea :	28.0	mg/dl	[12.6 to 42.6]
Blood Urea Nitrogen :	13.4	mg/dl	[8 to 23]
Serum Creatinine :	0.82	mg/dl	[Male : 0.6 to 1.1] [Female : 0.5 to 0.9]

DR. KRG PATEL  
G-23327  
MG-20476  
CONSULTANT PATHOLOGIST



# J K V LABORATORY



EE-5, Pancham Elite, Khediyar Nagar, New V.I.P. Road, Vadodara-390 022.  
8320343731 / 9601969303M jkvlaboratory2021@gmail.com

Patient's Name : KRISHNA KANT Ref. No. : 9349  
Referred by : I Cure Heart & Diet Clinic Age : 26 Years  
Date : 11/02/2022 13:55 Sex : Male

## BIOCHEMICAL TESTS

Test Name	Result	Units	Biological Reference Interval
Uric Acid :	6.00	mg/dl	3.4 - 7.0

DR K K PATEL  
MD (G-20476)  
Reg.  
CONSULTANT PATHOLOGIST

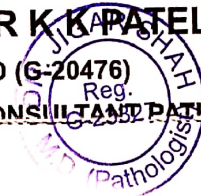





# JKV LABORATORY

FF-5, Pancham Elite, Khediyar Nagar, New V.I.P. Road, Vadodra-390 022.  
8320343731 / 9601969303M jkvlaboratory2021@gmail.com



Patient's Name : KRISHNA KANT  
Referred by : I Cure Heart & Diet Clinic  
Date : 11/02/2022 13:55

Ref. No. : 9349  
Age : 26 Years  
Sex : Male

## LIVER FUNCTION TEST

Test Name	Result	Units	Biological Reference Interval
S.G.P.T. (ALT) :	27.4	U/L	30- 65
S.G.O.T. (AST) :	25.3	IU/L	[Female: 0 - 31] [Male: 0 - 35]
S. Alkaline Phosphatase :	91	IU/L	[upto 15 yrs Female 50-162] [>20 yrs Female 42 - 141] [>20 yrs Male 53 - 119]
S. Bilirubin (Total) :	0.89	mg/dl	[0.1 to 1.2]
S. Bilirubin (Direct) :	0.20	mg/dl	[0.0 to 0.3]
S. Bilirubin (Indirect) :	0.69	mg/dl	[0.0 to 0.9]
S. Proteins: (Total) :	7.80	gm/dl	[6.6 to 8.8]
S. Albumin :	4.34	gm/dl	[3.5 to 5.2]
S. Globulin :	3.46	gm/dl	[2.5 to 3.0]
A/G Ratio :	1.3		
G.G.T. : (Gamma-Glutamyl Transferase)	38.6	IU/L	[8 to 78]



DR. K. K. PATEL

MS-0-20170  
(Pathologist)

CONSULTANT PATHOLOGIST



# J K V LABORATORY

FF-5, Pancham Elite, Khodiyar Nagar, New V.L.B. Road, Vadodra-390 022.  
8320343731 / 9601969303M jkvlaboratory2021@gmail.com



Patient's Name : KRISHNA KANT  
Referred by : I Cure Heart & Diet Clinic  
Date : 11/02/2022 13:55

Ref. No. : 9349  
Age : 26 Years  
Sex : Male

## LIPID PROFILE

Test Name	Result	Units	Biological Reference Interval
Cholesterol :	146.3	mg/dl	Desirable level/low risk : < 200 Borderline level/moderate risk : 200-250 Elevated level/ high risk : > 250
Triglyceride :	92.1	mg/dl	Normal : <150 Borderline-high : 150-200 High : > 200
HDL Cholesterol :	59.4	mg/dl	Desirable level/low risk : >60 Borderline level/moderate risk : 35-60 Elevated level/ high risk : <35
LDL Cholesterol :	66.46	mg/dl	Desirable level/low risk : <130 Borderline level/moderate risk : 130-159 Elevated level/ high risk : >159
VLDL :	18.42	mg/dl	Upto 34
Chol./HDL Ratio :	2.5		
LDL/HDL Ratio :	1.2		Desirable level/low risk : 0.3-3.0 Borderline level/moderate risk : 3.0-6.0 Elevated level/ high risk : >6.0
Total Lipids :	584.7	mg/dl	400 - 1000

  
DR. K. K. PATEL  
MD (G-20476)  
CONSULTANT PATHOLOGIST





# J K V LABORATORY



FF-5, Panchsheel Estate, Medvet Nagar, New V.P. Road, Vadodra-390 022.  
8320343731 / 9601969303M jkvlaboratory2021@gmail.com

Patient's Name : KRISHNA KANT  
Referred by : I Cure Heart & Diet Clinic  
Date : 11/02/2022 13:55  
Ref. No. : 9349  
Age : 26 Years  
Sex : Male

## HEMOGRAM

Test Name	Result	Units	Biological Reference Interval
Hemoglobin :	13.5	g/dl	[13.0-18.0]
Total RBC Count :	4.55	mill/cmm	[4.7-6.0]
<b>Blood Indices</b>			
P.C.V. :	46.8	%	[42-52]
M.C.V. :	102.86	femtolitre	[78-100]
M.C.H. :	29.67	pg	[27-31]
M.C.H.C. :	<u>28.8</u>	g/dl	[32-36]
R.D.W. :	13.5	%	[11.5-14.0]
Total WBC Count :	8700	/cmm	[4000-10000]
Platelet Count :	219000	/cmm	150000-450000
<b>Differential WBC Count</b>			
Polymorphs :	60	%	[60 - 70]
Lymphocytes :	34	%	[20 - 40]
Eosinophils :	02	%	[1 - 4]
Monocytes :	04	%	[2 - 6]
Basophiis :	00	%	[0 - 1]
MPV :	9.2		
PDW-CV :	10.6		
PDW-SD :	11.0		
PCT :	0.19		
P-LCR :	18.4		
<b>Erythrocyte Sedimentation Rate</b> [Modified Westergren]	06	mm	[M: 1 - 7 / F: 3 - 12]
After 1 hour :			

  
DR K K PATEL  
MD (G-20476)  
CONSULTANT PATHOLOGIST

# iCure™ Heart & General Clinic

## 2D Echocardiography & Color Doppler Report

iCure Hear care, 402, Epsilon tower, opp Pasha bhai park, Race course, Vadodara

<b>Name : Mr Krishna kant</b>		<b>Age/ Sex : 27yrs/male</b>		<b>Date: 11/02/2022</b>	
<b>MEASUREMENTS</b>			<b>OBSERVED</b>		
AORTIC ROOT	[ 22-33 ]			25	
LEFT ATRIUM	[ 29-40 ]			28	
LEFT VENTRICLE [ES]	[ 22-37 ]			25	
LEFT VENTRICLE [ED]	[ 39-51 ]			44	
RIGHT VENTRICLE [ED]	[ 13-24 ]			21	
I.V.S THICKNESS	[ 8 - 10 ]			09	
L.V.P.WALL THICKNESS [ED]	[ 8 - 10 ]			10	
I.V.S / L.V.P.W RATIO				-	
L V EJECTION FRACTION	[ 50-70 ]			60%	
FRACTIONAL SHORTENING	[ 27- 43 ]			40%	

### MOTION:

I.V.S.: Normal

L.V.P.W: Normal

### VALVES:

ANTERIOR MITRAL : ANTERIOR MITRAL  
 POSTERIOR MITRAL : POSTERIOR MITRAL  
 LEAFLET : NORMAL  
 LEAFLET : NORMAL  
 EF - SLOPE : NORMAL  
 STRUCTURE : NORMAL  
 MOTION : NORMAL  
 DE.FXCN : NORMAL  
 MOTION : NORMAL  
 EPSS : NORMAL  
 SUB VAL FUSION : NORMAL

AORTIC VALVE : NORMAL

TRICUSPID VALVE : NORMAL

PULMONARY VALVE : NORMAL

RVCF : NORMAL

OTHER ARNORMALITIES : NIL

CALCIFICATION: NIL

### DOPPLER EVALUATION:

Structure	Flow Velocity
MV	E - 2.96 A- 1.15
AV	1.1
TV	1.4
PV	1.2
SHUNT	NIL



**Dr. P. Vaidya**  
Vadodra, Gujarat

Associate Consultant-Cardiology  
Reg.No.G-50510

**Dr. Krish Vaidya**

MD. G-50510



 **iCure™**  
**Heart & General Clinic**

**CONCLUSION:**

Normal LV systolic function. [LV EF – 60%]  
No RWMA  
Normal Cardiac Chambers  
No LVDD  
No MR, No MS  
No AR, No AS  
Normal values & blood flow velocities.  
No TR, NO PAH  
No e/o PE / PAH / clot / shunt.

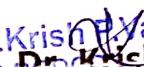

  
Dr. Krish Vaidya  
MD, ~~MBBS~~  
Associate Consultant - Cardiology  
Reg. No. G-50510

# PARAMOUNT DIAGNOSTIC & RESEARCH CENTRE

( A Unit of Paramount Charity Trust )

Radiology ■ Pathology ■ Histopathology ■ Molecular Biology

NAME : KRISHNA KANT

AGE : 26 Y/M

DATE : 11/02/2022

## ULTRASOUND WHOLE ABDOMEN

(Screening)

Liver is normal in size 126mm and shows normal parenchymal reflectivity. No focal lesion is seen. Hepatic veins appear normal. There is no evidence of any dilated intra hepatic biliary radicals.

Portal Vein appears normal in diameter. Common Bile Duct is of normal diameter.

Gallbladder is distended with normal wall thickness. There is no evidence of gallstones. No evidence of peri-cholecystic fluid or probe tenderness.

Pancreas is normal in size and shows homogenous reflectivity. There is no evidence of any calcification or ductal dilatation.

Spleen is normal size and shows a homogenous echotexture. There is no evidence of any focal lesion.

Both Kidneys are normal in position and size. They show normal cortical reflectivity and cortico-medullary distinction. Right kidney measures 88x43mm. Left kidney measures 95x40mm. There is no evidence of renal calculi, hydronephrosis or mass seen at left kidney.

There is evidence of 6 mm size calculus noted at mid pole of right kidney.

Bladder is physiologically distended and shows normal wall thickness. No evidence of intraluminal mass or calculi.

Prostate gland is normal in size. It shows smooth walls and homogeneous echotexture.

There is no evidence of ascites.

No evidence of any gross bowel mass seen.

No evidence of any aorto-caval or mesenteric root lymphadenopathy.

### CONCLUSION:

- Right renal calculus.
- No other significant sonographic abnormality is detected.

*Girish*  
DR GIRISH PARMAR (M.D.)  
CONSULTANT RADIOLOGIST



24 hours Emergency Service Available for CT Scan / MRI / Pathology **AMBULANCE SERVICE AVAILABLE**

Main Branch : Paramount Complex, Gotri Road, Race Course, Vadodara. Ph.: 0265 - 2395772, 2397438, 6647222, +91 - 6352731483,  
Path. Lab : 0265 - 6603900/901/902/903, +91 - 8160225911, +91 - 9099066029

City Branch : Opp. Brahman Sabha Hall, Pratap Road, Dandlabazar, Vadodara. Ph.: 0265 - 2423233, +91 - 6352734810



Shreeji

# PARAMOUNT DIAGNOSTIC & RESEARCH CENTRE

( A Unit of Paramount Charity Trust )

Radiology ■ Pathology ■ Histopathology ■ Molecular Biology

NAME : KRISHNA KANT	AGE : 26 Y/M	DATE : 11/02/2022
---------------------	--------------	-------------------

## X RAY CHEST (PA)

### OBSERVATIONS:

- Both the lung fields and apices appear clear.
- Both the hilar shadow appears normal.
- Cardiac silhouette appears normal.
- Both the costophrenic sinuses are clear.
- Mediastinal and tracheal shadows are normal.
- Both the domes of diaphragm are normal.
- Visualized rib cage and clavicle are normal.

### COMMENTS:

No significant abnormality is seen.

**DR GIRISH PARMAR (M.D.)**  
**CONSULTANT RADIOLOGIST**



24 hours Emergency Service Available for CT Scan / MRI / Pathology **AMBULANCE SERVICE AVAILABLE**

Main Branch : Paramount Complex, Gatri Road, Race Course, Vadodra. Ph: 0225-2225772, 2225430, 2225222, 021-2225734482  
Main Branch : Paramount Complex, Gatri Road, Race Course, Vadodra. Ph: 0225-2225772, 2225430, 2225222, 021-2225734482  
City Lab: 0225-2225772, 2225430, 2225222, 021-2225734482  
City Branch: Opp. Brahman Sahni Bldg, Vastar Road, Vadodra. Ph: 0225-2225772, 2225430, 2225222, 021-2225734482  
City Branch: Opp. Brahman Sahni Bldg, Vastar Road, Vadodra. Ph: 0225-2225772, 2225430, 2225222, 021-2225734482