

LETTER OF APPROVAL / RECOMMENDATION

To,

The Coordinator,
Mediwheel (Arcofemi Healthcare Limited)
Helpline number: 011- 41195959

Dear Sir / Madam,

Sub: Annual Health Checkup for the employees of Bank of Baroda

This is to inform you that the following employee wishes to avail the facility of Cashless Annual Health Checkup provided by you in terms of our agreement.

PARTICULARS	EMPLOYEE DETAILS
NAME	MRS. YADUVANSHI TANYA
EC NO.	177106
DESIGNATION	BRANCH OPERATIONS
PLACE OF WORK	LUCKNOW,CANTONMENT
BIRTHDATE	07-07-1992
PROPOSED DATE OF HEALTH CHECKUP	12-02-2022
BOOKING REFERENCE NO.	21M177106100011178E

This letter of approval / recommendation is valid if submitted along with copy of the Bank of Baroda employee id card. This approval is valid from **10-02-2022** till **31-03-2022** The list of medical tests to be conducted is provided in the annexure to this letter. Please note that the said health checkup is a **cashless facility** as per our tie up arrangement. We request you to attend to the health checkup requirement of our employee and accord your top priority and best resources in this regard. The EC Number and the booking reference number as given in the above table shall be mentioned in the invoice, invariably.

We solicit your co-operation in this regard.

Yours faithfully,

Sd/-

Chief General Manager
HRM Department
Bank of Baroda

(Note: This is a computer generated letter. No Signature required. For any clarification, please contact Mediwheel (Arcofemi Healthcare Limited))

Feb 10/22

7/7/1992

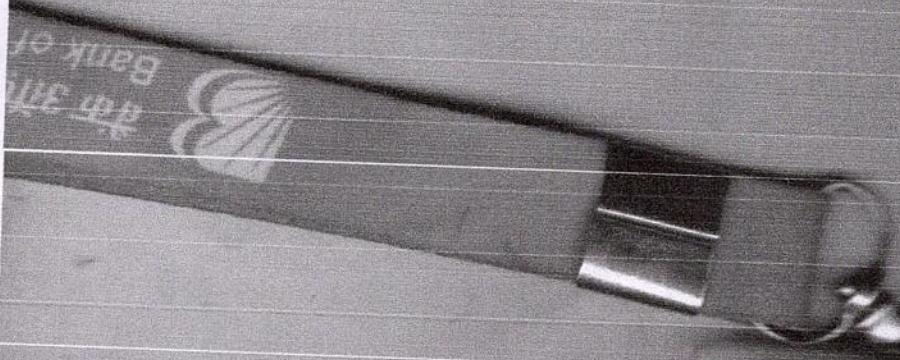

Tanya
8081606525

बँक ऑफ बड़ोदा
Bank of Baroda

नाम: तान्या यदुवशी
Name: Tanya Yaduvanshi

ए.सी. नंबर: 177106
E.C Number: 177106

प्रमाणित अधिकारी
Issuing Authority



धारक की हस्ताक्षर
Holder's Signature



Age / Gender: 29/Female
Patient ID: IDCD0435222122
Patient Name: Mrs.TANYA YADUVANSHI

Date and Time: 12th Feb 22 5:47 PM

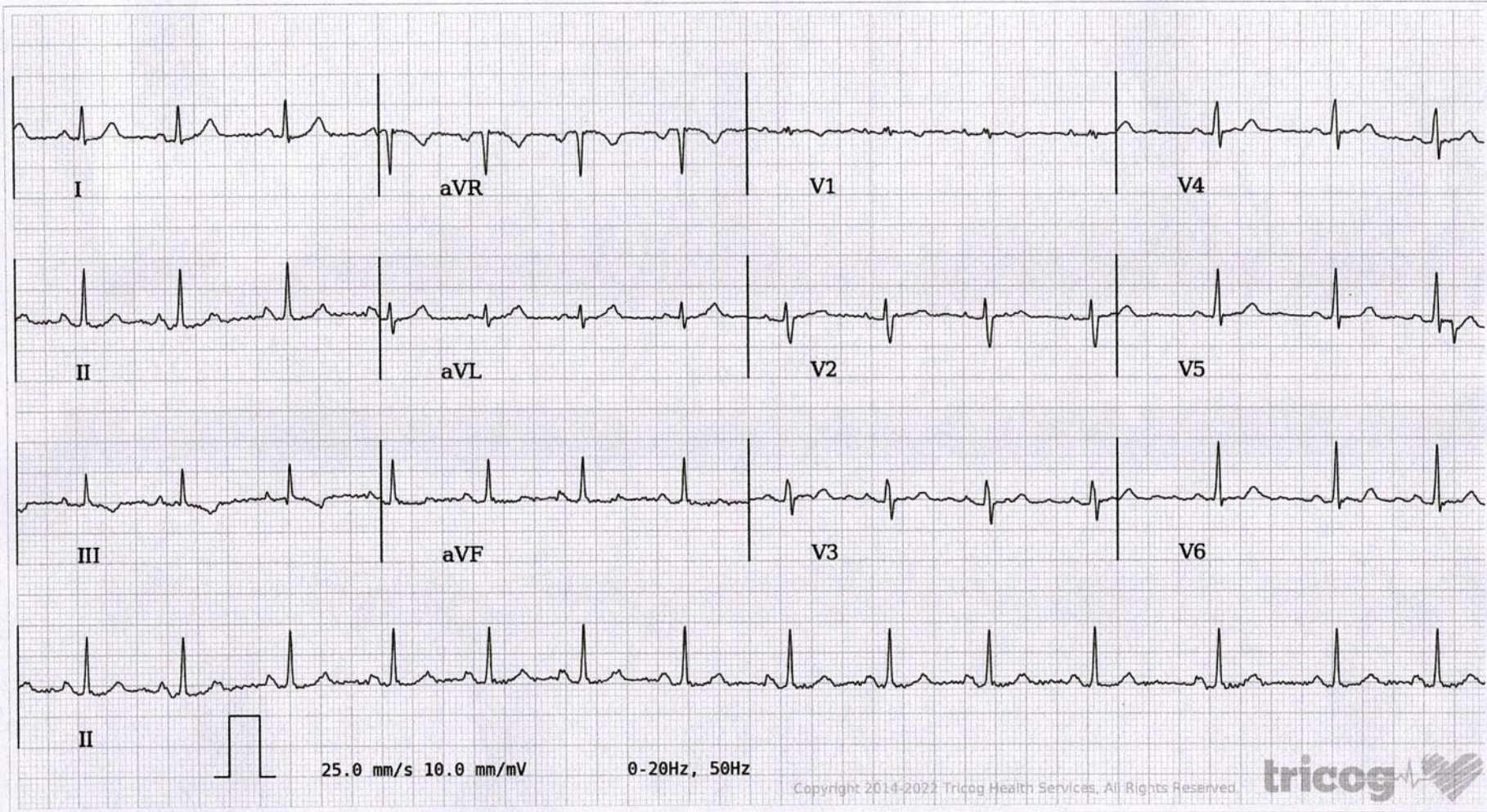

AR: 89 bpm VR: 89 bpm QRSD: 68 ms QT: 332 ms QTc: 403 ms PRI: 132 ms P-R-T: 45° 62° 7°

ECG Within Normal Limits: Sinus Rhythm, Normal Axis, with Sinus Arrhythmia. Baseline artefacts. Please correlate clinically.

AUTHORIZED BY

Dr. Charit
MD, DM: Cardiology

REPORTED BY

Dr Preethi Chandramouli