



LETTER OF APPROVAL / RECOMMENDATION

To,

The Coordinator,
Mediwheel (Arcofemi Healthcare Limited)
Helpline number: 011- 41195959

Dear Sir / Madam,

Sub: Annual Health Checkup for the employees of Bank of Baroda

This is to inform you that the following employee wishes to avail the facility of Cashless Annual Health Checkup provided by you in terms of our agreement.

PARTICULARS	EMPLOYEE DETAILS
NAME	MR. PANDEY MOHIT
EC NO.	91416
DESIGNATION	MSME BANKING
PLACE OF WORK	LUCKNOW,ZO LUCKNOW
BIRTHDATE	01-05-1984
PROPOSED DATE OF HEALTH CHECKUP	29-11-2021
BOOKING REFERENCE NO.	21D91416100007040E

This letter of approval / recommendation is valid if submitted along with copy of the Bank of Baroda employee id card. This approval is valid from **24-11-2021** till **31-03-2022** The list of medical tests to be conducted is provided in the annexure to this letter. Please note that the said health checkup is a **cashless facility** as per our tie up arrangement. We request you to attend to the health checkup requirement of our employee and accord your top priority and best resources in this regard. The EC Number and the booking reference number as given in the above table shall be mentioned in the invoice, invariably.

We solicit your co-operation in this regard.

Yours faithfully,

Sd/-

Chief General Manager
HRM Department
Bank of Baroda

(Note: This is a computer generated letter. No Signature required. For any clarification, please contact Mediwheel (Arcofemi Healthcare Limited))



भारत, सरकार



आधार

भारतीय विशिष्ट पहचान प्राधिकरण

भारत सरकार
Unique Identification Authority of India
Government of India

नामांकन क्रम / Enrollment No.: 1058/32569/03846

To
मोहित पाण्डेय
Mohit Pandey
S/O: Subhash Chandra Pandey
HARPUR NAI BASTI
BALLIA
Ballia City
Ballia
Rasra Ballia
Uttar Pradesh 277001
9838525078

15/01/2014
97791669



MN977916699FT



आपका आधार क्रमांक / Your Aadhaar No. :

6424 3314 6278

आधार - आम आदमी का अधिकार



भारत सरकार

Government of India



मोहित पाण्डेय
Mohit Pandey
जन्म तिथि / DOB : 01/05/1984
पुरुष / Male



6424 3314 6278

आधार - आम आदमी का अधिकार

Mohit
(8726802236)

बैंक ऑफ बड़ोदा
Bank of Baroda

नाम *Mohit Pandey*
 Name

कर्मचारी कट क्र. 91416
 E.C. No. *[Signature]*

जारीकर्ता प्राधिकारी
 Issuing Authority



Mohit
 धारक के हस्ताक्षर
 Signature of Holder

मिलने पर निम्नलिखित को लौटाए
 सहायक महाप्रबन्धक (सुरक्षा)
 बैंक ऑफ बड़ोदा कॉर्पोरेट सेंटर
 सी-26, जी-ब्लॉक, बान्द्रा कुर्ला कॉम्प्लेक्स,
 फोन 91 22 5698 5196 फैक्स 91 22 2652 5747



If found, please return to
 Assit. General Manager (Security)
 Bank of Baroda, Baroda Corporate Centre
 C-26, G-Block, Bandra Kurla Complex, Mumbai 400 051, India
 Phone : 91 22 5698 5196, F 91 22 2652 5747

रक्त समूह / Blood Group *B+ve*
 पहचान चिन्ह / Identification Marks *Mole near right ear*



Age / Gender: 37/Male
Patient ID: IDCD0353662122
Patient Name: Mr.MOHIT PANDEY

Date and Time: 29th Nov 21 10:06 AM

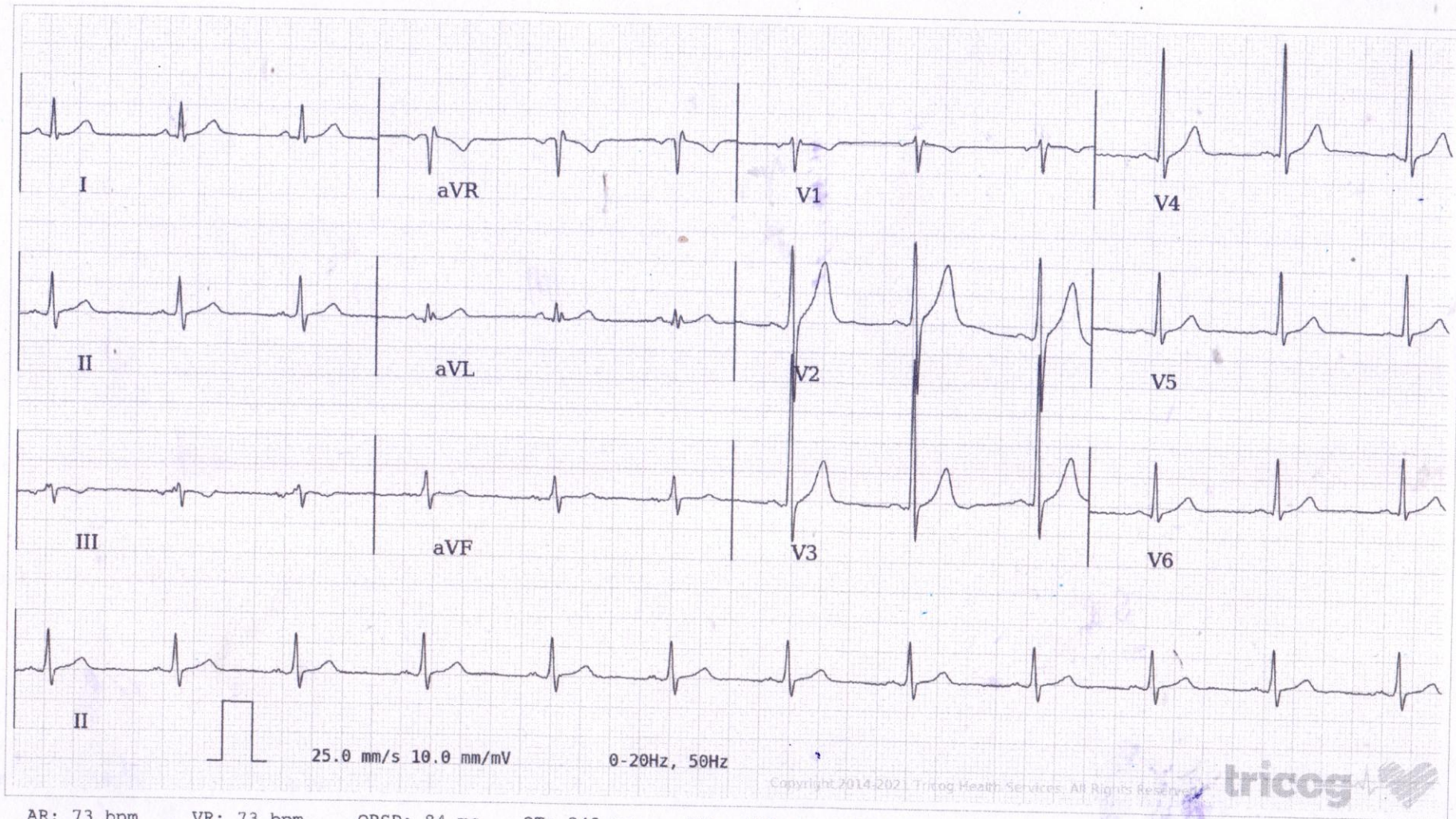

AR: 73 bpm VR: 73 bpm QRSD: 84 ms QT: 348 ms QTc: 383 ms PRI: 124 ms P-R-T: 11° 27° 29°

ECG Within Normal Limits: Sinus Rhythm, Normal Axis. Hyperacute T waves in lead V2. Please correlate clinically.

Disclaimer: Analysis in this report is based on ECG alone and should only be used as an adjunct to clinical history, symptoms and results of other invasive and non-invasive tests and must be interpreted by a qualified physician.

AUTHORIZED BY

Dr. Charit
MD, DM: Cardiology

REPORTED BY

Dr Kavitha Girish

63382



INDRA DIAGNOSTIC CENTRE

Add: Indra Deep Complex, Sanjay Gandhi Puram, Faizabad Road, Indira Nagar
Ph: 7706041643,7706041644
CIN : U85196UP1992PLC014075



Patient Name	: Mr.MOHIT PANDEY	Registered On	: 29/Nov/2021 09:30:58
Age/Gender	: 37 Y 6 M 29 D /M	Collected	: 29/Nov/2021 09:41:00
UHID/MR NO	: IDCD.0000127549	Received	: 29/Nov/2021 10:13:06
Visit ID	: IDCD0353662122	Reported	: 29/Nov/2021 14:36:06
Ref Doctor	: Dr.Mediwheel - Arcofemi Health Care Ltd.	Status	: Final Report

DEPARTMENT OF HAEMATOLOGY

MEDIWHEEL BANK OF BARODA MALE & FEMALE BELOW 40 YRS

Test Name	Result	Unit	Bio. Ref. Interval	Method
-----------	--------	------	--------------------	--------

Blood Group (ABO & Rh typing) * , Blood

Blood Group	B
Rh (Anti-D)	POSITIVE

COMPLETE BLOOD COUNT (CBC) * , Blood

Haemoglobin	12.30	g/dl	Male- 13.5-17.5 g/dl Female-12.0-15.5 g/dl
TLC (WBC)	6,400.00	/Cu mm	4000-10000
DLC			
Polymorphs (Neutrophils)	60.00	%	55-70
Lymphocytes	35.00	%	25-40
Monocytes	3.00	%	3-5
Eosinophils	2.00	%	1-6
Basophils	0.00	%	< 1
ESR			
Observed	12.00	Mm for 1st hr.	
Corrected	NR	Mm for 1st hr.	< 9
PCV (HCT)	36.00	cc %	40-54
Platelet count			
Platelet Count	1.90	LACS/cu mm	1.5-4.0
PDW (Platelet Distribution width)	16.60	fL	9-17
P-LCR (Platelet Large Cell Ratio)	42.10	%	35-60
PCT (Platelet Hematocrit)	0.23	%	0.108-0.282
MPV (Mean Platelet Volume)	12.20	fL	6.5-12.0
RBC Count			
RBC Count	4.24	Mill./cu mm	4.2-5.5
Blood Indices (MCV, MCH, MCHC)			
MCV	92.80	fl	80-100
MCH	29.00	pg	28-35
MCHC	31.30	%	30-38
RDW	13.60	%	11-16
RDW-CV	44.70	fL	35-60
Neutrophils Count	3,840.00	/cu mm	3000-7000
Eosinophils Count (AEC)	128.00	/cu mm	40-440



Dr. Shoaib Irfan (MBBS, MD, PDCC)





INDRA DIAGNOSTIC CENTRE

Add: Indra Deep Complex, Sanjay Gandhi Puram, Faizabad Road, Indira Nagar
Ph: 7706041643,7706041644
CIN : U85196UP1992PLC014075



Patient Name	: Mr.MOHIT PANDEY	Registered On	: 29/Nov/2021 09:30:59
Age/Gender	: 37 Y 6 M 29 D /M	Collected	: 29/Nov/2021 12:42:54
UHID/MR NO	: IDCD.0000127549	Received	: 29/Nov/2021 14:19:29
Visit ID	: IDCD0353662122	Reported	: 29/Nov/2021 15:00:33
Ref Doctor	: Dr.Mediwheel - Arcofemi Health Care Ltd.	Status	: Final Report

DEPARTMENT OF BIOCHEMISTRY

MEDIWHEEL BANK OF BARODA MALE & FEMALE BELOW 40 YRS

Test Name	Result	Unit	Bio. Ref. Interval	Method
-----------	--------	------	--------------------	--------

GLUCOSE FASTING , Plasma

Glucose Fasting	91.40	mg/dl	< 100 Normal 100-125 Pre-diabetes ≥ 126 Diabetes	GOD POD
-----------------	-------	-------	--	---------

Interpretation:

- Kindly correlate clinically with intake of hypoglycemic agents, drug dosage variations and other drug interactions.
- A negative test result only shows that the person does not have diabetes at the time of testing. It does not mean that the person will never get diabetes in future, which is why an Annual Health Check up is essential.
- I.G.T = Impaired Glucose Tolerance.

Glucose PP

Sample: Plasma After Meal

105.40	mg/dl	<140 Normal 140-199 Pre-diabetes >200 Diabetes	GOD POD
--------	-------	--	---------

Interpretation:

- Kindly correlate clinically with intake of hypoglycemic agents, drug dosage variations and other drug interactions.
- A negative test result only shows that the person does not have diabetes at the time of testing. It does not mean that the person will never get diabetes in future, which is why an Annual Health Check up is essential.
- I.G.T = Impaired Glucose Tolerance.



Dr. Shoaib Irfan (MBBS, MD, PDCC)





INDRA DIAGNOSTIC CENTRE

Add: Indra Deep Complex, Sanjay Gandhi Puram, Faizabad Road, Indira Nagar
Ph: 7706041643,7706041644
CIN : U85196UP1992PLC014075



Patient Name	: Mr.MOHIT PANDEY	Registered On	: 29/Nov/2021 09:30:59
Age/Gender	: 37 Y 6 M 29 D /M	Collected	: 29/Nov/2021 09:41:00
UHID/MR NO	: IDCD.0000127549	Received	: 29/Nov/2021 13:40:02
Visit ID	: IDCD0353662122	Reported	: 29/Nov/2021 15:32:12
Ref Doctor	: Dr.Mediwheel - Arcofemi Health Care Ltd.	Status	: Final Report

DEPARTMENT OF BIOCHEMISTRY

MEDIWHEEL BANK OF BARODA MALE & FEMALE BELOW 40 YRS

Test Name	Result	Unit	Bio. Ref. Interval	Method
-----------	--------	------	--------------------	--------

GLYCOSYLATED HAEMOGLOBIN (HBA1C) **, EDTA BLOOD

Glycosylated Haemoglobin (HbA1c)	5.50	% NGSP		HPLC (NGSP)
Glycosylated Haemoglobin (Hb-A1c)	37.00	mmol/mol/IFCC		
Estimated Average Glucose (eAG)	111	mg/dl		

Interpretation:

NOTE:-

- eAG is directly related to A1c.
- An A1c of 7% -the goal for most people with diabetes-is the equivalent of an eAG of 154 mg/dl.
- eAG may help facilitate a better understanding of actual daily control helping you and your health care provider to make necessary changes to your diet and physical activity to improve overall diabetes management.

The following ranges may be used for interpretation of results. However, factors such as duration of diabetes, adherence to therapy and the age of the patient should also be considered in assessing the degree of blood glucose control.

Haemoglobin A1C (%)NGSP	mmol/mol / IFCC Unit	eAG (mg/dl)	Degree of Glucose Control Unit
> 8	>63.9	>183	Action Suggested*
7-8	53.0 -63.9	154-183	Fair Control
< 7	<63.9	<154	Goal**
6-7	42.1 -63.9	126-154	Near-normal glycemia
< 6%	<42.1	<126	Non-diabetic level

*High risk of developing long term complications such as Retinopathy, Nephropathy, Neuropathy, Cardiopathy, etc.

**Some danger of hypoglycemic reaction in Type 1diabetics. Some glucose intolerant individuals and "subclinical" diabetics may demonstrate HbA1C levels in this area.

N.B. : Test carried out on Automated G8 90 SL TOSOH HPLC Analyser.





INDRA DIAGNOSTIC CENTRE

Add: Indra Deep Complex, Sanjay Gandhi Puram, Faizabad Road, Indira Nagar
Ph: 7706041643,7706041644
CIN : U85196UP1992PLC014075



Patient Name	: Mr.MOHIT PANDEY	Registered On	: 29/Nov/2021 09:30:59
Age/Gender	: 37 Y 6 M 29 D /M	Collected	: 29/Nov/2021 09:41:00
UHID/MR NO	: IDCD.0000127549	Received	: 29/Nov/2021 13:40:02
Visit ID	: IDCD0353662122	Reported	: 29/Nov/2021 15:32:12
Ref Doctor	: Dr.Mediwheel - Arcofemi Health Care Ltd.	Status	: Final Report

DEPARTMENT OF BIOCHEMISTRY

MEDIWHEEL BANK OF BARODA MALE & FEMALE BELOW 40 YRS

Test Name	Result	Unit	Bio. Ref. Interval	Method
-----------	--------	------	--------------------	--------

Clinical Implications:

- *Values are frequently increased in persons with poorly controlled or newly diagnosed diabetes.
- *With optimal control, the HbA 1c moves toward normal levels.
- *A diabetic patient who recently comes under good control may still show higher concentrations of glycosylated hemoglobin. This level declines gradually over several months as nearly normal glycosylated
- *Increases in glycosylated hemoglobin occur in the following non-diabetic conditions: a. Iron-deficiency anemia b. Splenectomy c. Alcohol toxicity d. Lead toxicity
- *Decreases in A 1c occur in the following non-diabetic conditions: a. Hemolytic anemia b. chronic blood loss
- *Pregnancy d. chronic renal failure. Interfering Factors:
- *Presence of Hb F and H causes falsely elevated values. 2. Presence of Hb S, C, E, D, G, and Lepore (autosomal recessive mutation resulting in a hemoglobinopathy) causes falsely decreased values.



Anupam
Dr. Anupam Singh
M.B.B.S,M.D.(Pathology)





INDRA DIAGNOSTIC CENTRE

Add: Indra Deep Complex, Sanjay Gandhi Puram, Faizabad Road, Indira Nagar
Ph: 7706041643,7706041644
CIN : U85196UP1992PLC014075



Patient Name	: Mr.MOHIT PANDEY	Registered On	: 29/Nov/2021 09:30:59
Age/Gender	: 37 Y 6 M 29 D /M	Collected	: 29/Nov/2021 09:41:00
UHID/MR NO	: IDCD.0000127549	Received	: 29/Nov/2021 11:00:17
Visit ID	: IDCD0353662122	Reported	: 29/Nov/2021 12:12:44
Ref Doctor	: Dr.Mediwheel - Arcofemi Health Care Ltd.	Status	: Final Report

DEPARTMENT OF BIOCHEMISTRY

MEDIWHEEL BANK OF BARODA MALE & FEMALE BELOW 40 YRS

Test Name	Result	Unit	Bio. Ref. Interval	Method
BUN (Blood Urea Nitrogen) <i>Sample:Serum</i>	12.70	mg/dL	7.0-23.0	CALCULATED
Creatinine <i>Sample:Serum</i>	0.71	mg/dl	0.7-1.3	MODIFIED JAFFES
e-GFR (Estimated Glomerular Filtration Rate) <i>Sample:Serum</i>	124.80	ml/min/1.73m ²	90-120 Normal - 60-89 Near Normal	CALCULATED
Uric Acid <i>Sample:Serum</i>	5.44	mg/dl	3.4-7.0	URICASE
L.F.T.(WITH GAMMA GT) * , Serum				
SGOT / Aspartate Aminotransferase (AST)	17.10	U/L	< 35	IFCC WITHOUT P5P
SGPT / Alanine Aminotransferase (ALT)	16.10	U/L	< 40	IFCC WITHOUT P5P
Gamma GT (GGT)	16.20	IU/L	11-50	OPTIMIZED SZAIZING
Protein	7.62	gm/dl	6.2-8.0	BIRUET
Albumin	4.37	gm/dl	3.8-5.4	B.C.G.
Globulin	3.25	gm/dl	1.8-3.6	CALCULATED
A:G Ratio	1.34		1.1-2.0	CALCULATED
Alkaline Phosphatase (Total)	110.50	U/L	42.0-165.0	IFCC METHOD
Bilirubin (Total)	0.82	mg/dl	0.3-1.2	JENDRASSIK & GROF
Bilirubin (Direct)	0.41	mg/dl	< 0.30	JENDRASSIK & GROF
Bilirubin (Indirect)	0.41	mg/dl	< 0.8	JENDRASSIK & GROF
LIPID PROFILE (MINI) , Serum				
Cholesterol (Total)	129.00	mg/dl	<200 Desirable 200-239 Borderline High > 240 High	CHOD-PAP
HDL Cholesterol (Good Cholesterol)	38.90	mg/dl	30-70	DIRECT ENZYMATIC
LDL Cholesterol (Bad Cholesterol)	74	mg/dl	< 100 Optimal 100-129 Nr. Optimal/Above Optimal 130-159 Borderline High 160-189 High > 190 Very High	CALCULATED
VLDL	16.14	mg/dl	10-33	CALCULATED
Triglycerides	80.70	mg/dl	< 150 Normal 150-199 Borderline High	GPO-PAP





INDRA DIAGNOSTIC CENTRE

Add: Indra Deep Complex, Sanjay Gandhi Puram, Faizabad Road, Indira Nagar
Ph: 7706041643,7706041644
CIN : U85196UP1992PLC014075



Patient Name	: Mr.MOHIT PANDEY	Registered On	: 29/Nov/2021 09:30:59
Age/Gender	: 37 Y 6 M 29 D /M	Collected	: 29/Nov/2021 09:41:00
UHID/MR NO	: IDCD.0000127549	Received	: 29/Nov/2021 11:00:17
Visit ID	: IDCD0353662122	Reported	: 29/Nov/2021 12:12:44
Ref Doctor	: Dr.Mediwheel - Arcofemi Health Care Ltd.	Status	: Final Report

DEPARTMENT OF BIOCHEMISTRY

MEDIWHEEL BANK OF BARODA MALE & FEMALE BELOW 40 YRS

Test Name	Result	Unit	Bio. Ref. Interval	Method
-----------	--------	------	--------------------	--------

200-499 High
>500 Very High



Dr. Shoaib Irfan (MBBS, MD, PDCC)





INDRA DIAGNOSTIC CENTRE

Add: Indra Deep Complex, Sanjay Gandhi Puram, Faizabad Road, Indira Nagar
Ph: 7706041643,7706041644
CIN : U85196UP1992PLC014075



Patient Name	: Mr.MOHIT PANDEY	Registered On	: 29/Nov/2021 09:30:59
Age/Gender	: 37 Y 6 M 29 D /M	Collected	: 29/Nov/2021 13:53:32
UHID/MR NO	: IDCD.0000127549	Received	: 29/Nov/2021 14:13:56
Visit ID	: IDCD0353662122	Reported	: 29/Nov/2021 15:07:33
Ref Doctor	: Dr.Mediwheel - Arcofemi Health Care Ltd.	Status	: Final Report

DEPARTMENT OF CLINICAL PATHOLOGY

MEDIWHEEL BANK OF BARODA MALE & FEMALE BELOW 40 YRS

Test Name	Result	Unit	Bio. Ref. Interval	Method
-----------	--------	------	--------------------	--------

URINE EXAMINATION, ROUTINE * , Urine

Color	CLEAR			
Specific Gravity	1.005			
Reaction PH	Acidic (6.0)			DIPSTICK
Protein	ABSENT	mg %	< 10 Absent 10-40 (+) 40-200 (++) 200-500 (+++) > 500 (++++)	DIPSTICK
Sugar	ABSENT	gms%	< 0.5 (+) 0.5-1.0 (++) 1-2 (+++) > 2 (++++)	DIPSTICK
Ketone	ABSENT	mg/dl	0.2-2.81	BIOCHEMISTRY
Bile Salts	ABSENT			
Bile Pigments	ABSENT			
Urobilinogen(1:20 dilution)	ABSENT			
Microscopic Examination:				
Epithelial cells	0-1/h.p.f			MICROSCOPIC EXAMINATION
Pus cells	ABSENT			MICROSCOPIC EXAMINATION
RBCs	ABSENT			MICROSCOPIC EXAMINATION
Cast	ABSENT			
Crystals	ABSENT			MICROSCOPIC EXAMINATION
Others	ABSENT			

SUGAR, FASTING STAGE * , Urine

Sugar, Fasting stage	ABSENT	gms%
----------------------	--------	------

Interpretation:

(+) < 0.5
 (++) 0.5-1.0
 (+++) 1-2
 (++++) > 2





INDRA DIAGNOSTIC CENTRE

Add: Indra Deep Complex, Sanjay Gandhi Puram, Faizabad Road, Indira Nagar
Ph: 7706041643,7706041644
CIN : U85196UP1992PLC014075



Patient Name	: Mr.MOHIT PANDEY	Registered On	: 29/Nov/2021 09:30:59
Age/Gender	: 37 Y 6 M 29 D /M	Collected	: 29/Nov/2021 13:53:32
UHID/MR NO	: IDCD.0000127549	Received	: 29/Nov/2021 14:13:56
Visit ID	: IDCD0353662122	Reported	: 29/Nov/2021 15:07:33
Ref Doctor	: Dr.Mediwheel - Arcofemi Health Care Ltd.	Status	: Final Report

DEPARTMENT OF CLINICAL PATHOLOGY

MEDIWHEEL BANK OF BARODA MALE & FEMALE BELOW 40 YRS

Test Name	Result	Unit	Bio. Ref. Interval	Method
-----------	--------	------	--------------------	--------

SUGAR, PP STAGE * , Urine

Sugar, PP Stage	ABSENT
-----------------	--------

Interpretation:

- (+) < 0.5 gms%
- (++) 0.5-1.0 gms%
- (+++) 1-2 gms%
- (++++) > 2 gms%



Dr. Shoaib Irfan (MBBS, MD, PDCC)





INDRA DIAGNOSTIC CENTRE

Add: Indra Deep Complex, Sanjay Gandhi Puram, Faizabad Road, Indira Nagar
Ph: 7706041643,7706041644
CIN : U85196UP1992PLC014075



Patient Name	: Mr.MOHIT PANDEY	Registered On	: 29/Nov/2021 09:30:59
Age/Gender	: 37 Y 6 M 29 D /M	Collected	: 29/Nov/2021 09:41:00
UHID/MR NO	: IDCD.0000127549	Received	: 29/Nov/2021 13:19:00
Visit ID	: IDCD0353662122	Reported	: 29/Nov/2021 14:17:02
Ref Doctor	: Dr.Mediwheel - Arcofemi Health Care Ltd.	Status	: Final Report

DEPARTMENT OF IMMUNOLOGY

MEDIWHEEL BANK OF BARODA MALE & FEMALE BELOW 40 YRS

Test Name	Result	Unit	Bio. Ref. Interval	Method
-----------	--------	------	--------------------	--------

THYROID PROFILE - TOTAL ** , Serum

T3, Total (tri-iodothyronine)	132.36	ng/dl	84.61–201.7	CLIA
T4, Total (Thyroxine)	9.32	ug/dl	3.2-12.6	CLIA
TSH (Thyroid Stimulating Hormone)	1.77	μIU/mL	0.27 - 5.5	CLIA

Interpretation:

0.3-4.5	μIU/mL	First Trimester
0.5-4.6	μIU/mL	Second Trimester
0.8-5.2	μIU/mL	Third Trimester
0.5-8.9	μIU/mL	Adults 55-87 Years
0.7-27	μIU/mL	Premature 28-36 Week
2.3-13.2	μIU/mL	Cord Blood > 37Week
0.7-64	μIU/mL	Child(21 wk - 20 Yrs.)
1-39	μIU/mL	Child 0-4 Days
1.7-9.1	μIU/mL	Child 2-20 Week

- 1) Patients having low T3 and T4 levels but high TSH levels suffer from primary hypothyroidism, cretinism, juvenile myxedema or autoimmune disorders.
- 2) Patients having high T3 and T4 levels but low TSH levels suffer from Grave's disease, toxic adenoma or sub-acute thyroiditis.
- 3) Patients having either low or normal T3 and T4 levels but low TSH values suffer from iodine deficiency or secondary hypothyroidism.
- 4) Patients having high T3 and T4 levels but normal TSH levels may suffer from toxic multinodular goiter. This condition is mostly a symptomatic and may cause transient hyperthyroidism but no persistent symptoms.
- 5) Patients with high or normal T3 and T4 levels and low or normal TSH levels suffer either from T3 toxicosis or T4 toxicosis respectively.
- 6) In patients with non thyroidal illness abnormal test results are not necessarily indicative of thyroidism but may be due to adaptation to the catabolic state and may revert to normal when the patient recovers.
- 7) There are many drugs for eg. Glucocorticoids, Dopamine, Lithium, Iodides, Oral radiographic dyes, etc. which may affect the thyroid function tests.
- 8) Generally when total T3 and total T4 results are indecisive then Free T3 and Free T4 tests are recommended for further confirmation along with TSH levels.

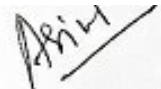

Dr. Anupam Singh
M.B.B.S.,M.D.(Pathology)





INDRA DIAGNOSTIC CENTRE

Add: Indra Deep Complex, Sanjay Gandhi Puram, Faizabad Road, Indira Nagar
Ph: 7706041643,7706041644
CIN : U85196UP1992PLC014075



Patient Name	: Mr.MOHIT PANDEY	Registered On	: 29/Nov/2021 09:30:59
Age/Gender	: 37 Y 6 M 29 D /M	Collected	: N/A
UHID/MR NO	: IDCD.0000127549	Received	: N/A
Visit ID	: IDCD0353662122	Reported	: 29/Nov/2021 14:28:45
Ref Doctor	: Dr.Mediwheel - Arcofemi Health Care Ltd.	Status	: Final Report

DEPARTMENT OF X-RAY

MEDIWHEEL BANK OF BARODA MALE & FEMALE BELOW 40 YRS

X-RAY DIGITAL CHEST PA *

(300 mA COMPUTERISED UNIT SPOT FILM DEVICE)

CHEST P-A VIEW

- Soft tissue shadow appears normal.
- Bony cage is normal.
- Diaphragmatic shadows are normal on both sides.
- Costo-phrenic angles are bilaterally clear.
- Trachea is central in position.
- Cardiac size & contours are normal.
- **Both hilar shadows and broncho-vascular markings are prominent.**
- Pulmonary parenchyma did not reveal any significant lesion.
- **BRONCHITIS.**

IMPRESSION :



Dr. Anoop Agarwal
MBBS,MD(Radiology)





INDRA DIAGNOSTIC CENTRE

Add: Indra Deep Complex, Sanjay Gandhi Puram, Faizabad Road, Indira Nagar
Ph: 7706041643, 7706041644
CIN : U85196UP1992PLC014075



Patient Name	: Mr.MOHIT PANDEY	Registered On	: 29/Nov/2021 09:30:59
Age/Gender	: 37 Y 6 M 29 D /M	Collected	: N/A
UHID/MR NO	: IDCD.0000127549	Received	: N/A
Visit ID	: IDCD0353662122	Reported	: 29/Nov/2021 11:08:47
Ref Doctor	: Dr.Mediwheel - Arcofemi Health Care Ltd.	Status	: Final Report

DEPARTMENT OF ULTRASOUND

MEDIWHEEL BANK OF BARODA MALE & FEMALE BELOW 40 YRS

ULTRASOUND WHOLE ABDOMEN (UPPER & LOWER) *

LIVER

- The liver is normal in size and has a normal homogenous echotexture. No focal lesion is seen.

PORTAL SYSTEM

- The intra hepatic portal channels are normal.
- Portal vein is normal at the porta.
- Porta hepatis is normal.

BILIARY SYSTEM

- The intra-hepatic biliary radicles are normal.
- Common duct are normal at the porta.
- The gall bladder is normal in size and has regular walls. Wall thickness is normal. Lumen of the gall bladder is anechoic.

PANCREAS

- The pancreas is normal in size and shape and has a normal homogenous echotexture.

RIGHT KIDNEY

- Right kidney is normal in size and shape and cortical echotexture.
- The collecting system is not dilated.
- The upper part of right ureter is normal.
- The vesicoureteric junction is normal.
- Corticomedullary demarcation is clear.
- Renal respiratory excursions are normal.

LEFT KIDNEY

- Left kidney is normal in size and shape and cortical echotexture.
- The collecting system is not dilated.
- The upper part of left ureter is normal.
- The vesicoureteric junction is normal.
- Corticomedullary demarcation is clear.
- Renal respiratory excursions are normal.





INDRA DIAGNOSTIC CENTRE

Add: Indra Deep Complex, Sanjay Gandhi Puram, Faizabad Road, Indira Nagar
Ph: 7706041643,7706041644
CIN : U85196UP1992PLC014075



Patient Name	: Mr.MOHIT PANDEY	Registered On	: 29/Nov/2021 09:30:59
Age/Gender	: 37 Y 6 M 29 D /M	Collected	: N/A
UHID/MR NO	: IDCDC.0000127549	Received	: N/A
Visit ID	: IDCDC0353662122	Reported	: 29/Nov/2021 11:08:47
Ref Doctor	: Dr.Mediwheel - Arcofemi Health Care Ltd.	Status	: Final Report

DEPARTMENT OF ULTRASOUND

MEDIWHEEL BANK OF BARODA MALE & FEMALE BELOW 40 YRS

SPLEEN

- The spleen is normal in size and has a homogenous echotexture. No focal lesion is seen.

ILIAC FOSSA

- Scan over the iliac fossa does not reveal any fluid collection or mass.

URINARY BLADDER

- The urinary bladder is normal. Bladder wall is normal in thickness and regular.

PROSTATE

- Prostate gland is normal in size & echotexture is homogenous.

IMPRESSION

- **NO SIGNIFICANT SONOLOGICAL ABNORMALITY IS SEEN ON THIS STUDY.**

Typed by- VINAY

*** End Of Report ***

(*) Test not done under NABL accredited Scope, (**) Test Performed at Chandan Speciality Lab.

Result/s to Follow:

STOOL, ROUTINE EXAMINATION, ECG / EKG



Dr. Anoop Agarwal
MBBS,MD(Radiology)

This report is not for medico legal purpose. If clinical correlation is not established, kindly repeat the test at no additional cost within seven days.

Facilities: Pathology, Bedside Sample Collection, Health Check-ups, Digital X-Ray, ECG (Bedside also), Allergy Testing, Test And Health Check-ups, Ultrasonography, Sonomammography, Bone Mineral Density (BMD), Doppler Studies, 2D Echo, CT Scan, MRI, Blood Bank, TMT, EEG, PFT, OPG, Endoscopy, Digital Mammography, Electromyography (EMG), Nerve Condition Velocity (NCV), Audiometry, Brainstem Evoked Response Audiometry (BERA), Colonoscopy, Ambulance Services, Online Booking Facilities for Diagnostics, Online Report Viewing *
365 Days Open *Facilities Available at Select Location

