

[Handwritten signature]

[Handwritten signature]
06/12/21

Dr. Ch. Varaprasad
M.B.B.S.
Regd. No: APRC/IFMR/08766

 **बैंक ऑफ बड़ौदा**
Bank of Baroda



नाम
Name
गौरव चौधरी
Gaurav Choudhary
कर्मचारी आई. नं.
Employee ID No.
118278

जारीकर्ता अधिकारी
Issuing Authority

मुख्य अधिकारी
Chief Officer



Name : MR. CHAUDHARY GAURAV
Age /Sex : 29 Y / M
Ref. By : BANK OF BARODA (MW)

Reg. No : 022-1965
Registration Date : 03-12-2021
Alt ID :

MEDICAL CHECK UP FORM

Physical Examination :

Height (Cms): 175 Weight (KG) 80 kg
Body Mass Index (BMI) :
Pulse Rate : 67 /min /Min Regular / Abnormal
B P : 110/80 mmHg
Skin : Normal
Nails : Normal
Oral Hygenic : Good

Personal History

Smoking : Yes / No 4-5 cigs/day
Alcoholism : Yes / No Occasionally 3-4
Diabetes : Yes / No
Hypertension : Yes / No
Allergy : Yes / No
Accidents if any No
Surgeries if any No

Complaints if any :

Family History : Mother is Hypertensive on Medication

Systemic Examination - Abnormality - If Yes Please explain)

* CVS - Yes / No
* CNS - Yes / No
* GI Tract - Yes / No
* Abdomen - Yes / No
Respiratory Tract - Yes / No

E N T EXAMINATION

Normal

Investigations : (N = Normal; R - See Report)

Any abnormality

Diagnosis (if any)

Recommendations / Impression :

PHYSICIAN SIGNATURE & STAMP

Dr. Ch. Varaprasad
06/12/21
M.B.B.S.
Regd. No: APNAC/FMRI/25766



Name : MR. CHAUDHARY GAURAV
Age /Sex : 29 Y / M
Ref. By : BANK OF BARODA (MW)

Reg. No : O22-1965
Registration Date : 03-12-2021
Alt ID :

VISUAL ACUITY

	Right Eye	Left Eye
Distant Vision Without Glasses	6/6	6/6
With Glasses	—	—
Near Vision Without Glasses	2/6	2/6
With Glasses	—	—
Colour Vision Opinion / Advise	Normal	—

ADITYA DIAGNOSTICS & RESEARCH LABORATORIES
MIG-256-258, S.R. Towers,
Road No. 4, K.P.H.B. Colony
Hyderabad-500 072



Name : MR. CHAUDHARY GAURAV
Age /Sex : 29 Y /M
Ref. By : BANK OF BARODA (MW)

Reg. No : O22-1965
Registration Date : 03-12-2021
Alt ID :

Investigation

Result

Normal Ranges

HAEMOGRAM

Investigation

Result

Normal Range

Haemoglobin	16.0 gm%	Male : 14.0 - 18.0 gm % Female : 11.5 - 16.0 gm % Children : 12 - 14 gm%
R B C mil/cmm	5.3 mil/cmm	Male : 4.5 - 6.5 mil/cmm Female : 4.0 - 5.5 mil/cmm
Packed Cell volume (PCV)	48 %	Male : 40 - 54 % Female : 36 - 49 %
MCV	81 Cubic microns	76 - 96 Cubic microns
MCH	31 Picograms	27- 32 Picograms
MCHC	36 gm%	30 - 36 gm%
WBC (Total)	7,400 cells/cmm	4,000 - 11,000 cells/cmm

DIFFERENTIAL COUNT

Neutrophils (Polymorphs)	56 %	Adults : 40 - 75 % Children : 36- 50 %
Lymphocytes	40 %	Adults : 20 - 40 % Children : 36- 50 %
Eosinophils	02 %	1 - 6 %
Monocytes	02 %	2 - 10 %
Basophils	00 %	00 - 01 %
Platelet count	2,73,000 cells/cmm	1,50,000 - 4,00,000 cells/cmm
ESR 1st Hour	09 mm/hour	Male : 0 - 10 mm / hour Female : 0 - 14 mm / hour
Reticulocyte count	0.7 %	0.5 - 1.0 %

PERIPHERAL SMEAR EXAMINATION

RBC's Morphology	Normocytic / Normochromic
WBC	With in normal limits
Plateletes	Adequate
Abnormal Cells	Nil

Method : Automated Cellcounter&Microscopy

Dr Rajani Gutha, PhD
Chief Biochemist

Verified By

Dr K. Mahesh Kumar MD
Consultant Pathologist



Name : MR. CHAUDHARY GAURAV
Age /Sex : 29 Y / M
Ref. By : BANK OF BARODA (MW)

Reg. No : O22-1965
Registration Date : 03-12-2021
Alt ID :

Department of Biochemistry

Investigation	Result	Reference Range
Fasting Plasma Glucose * Blood Sugar Method GOD-POD	86 mg/dl	70 - 110 mg/dl
Post Prandial Glucose * (Blood Sugar) Method GOD-POD	104 mg/dl	70 - 160 mg/dl

*End of Report *

Dr Rajini G, Phd
Chief Biochemist

Dr K Mahesh Kumar, MD
Consultant Pathologist



Name : MR. CHAUDHARY GAURAV
Age /Sex : 29 Y / M
Ref. By : BANK OF BARODA (MW)

Reg. No : 022-1965
Registration Date : 03-12-2021
Alt ID :

Department of Biochemistry

Investigation

Result

Reference Range

Blood Urea *
Method GLDH

19 mg/dl

10 - 50 mg/dl

Blood Urea Nitrogen *
Calculated

8.8 mg/dl

6 - 25.5 mg/dl

Serum Creatinine *
Method Enzymatic

0.9 mg/dl

Male : 0.7 - 1.3 mg/dl
Female : 0.6 - 1.1 mg/dl
New Born 1 - 4 days : 0.3 - 1.0 mg/dl
Infant (upto 1year) : 0.2 - 0.4 mg/dl
Children : 0.3 - 0.7 mg/dl

Serum Uric Acid *
Method:Uricase POD

6.3 mg/dl

Male : 3.5 - 7.2 mg/dl
Female : 2.6 - 6.0 mg/dl

*End of Report *

Dr Rajini G, Phd
Chief Biochemist

Dr K Mahesh Kumar, MD
Consultant Pathologist



Name : MR. CHAUDHARY GAURAV
Age /Sex : 29 Y / M
Ref. By : BANK OF BARODA (MW)

Reg. No : 022-1965
Registration Date : 03-12-2021
Alt ID :

Department of Biochemistry

Investigation	Result	Reference Range
Liver Function Tests		
Total Bilirubin (Method: Walter &Gerarde)	0.54 mg/dl	0.3 - 1.2 mg/dl
Direct Bilirubin (Conjugated) (Method: Walter &Gerarde)	0.21 mg/dl	0.0 - 0.2 mg/dl
Indirect Bilirubin (Unconjugated)	0.33 mg/dl	
Alkaline Phosphatase (Method: GSCC)	67 U/L	Male : 53 - 128 U/L Female : 42 - 98 U/L Children : 54 - 369 U/L
SGPT (Method: IFCC)	46 IU/L	UP TO 55 IU/L
SGOT (Method: IFCC)	27 IU/L	UP TO 55 IU/L
Total Proteins (Method: Biuret)	7.3 gm/dl	6.0 - 8.3 gm/dl
Albumin (Method: BCG)	4.2 gm/dl	3.5 - 5.2 gm/dl
Globulin (Method: Calculated)	3.1 gm/dl	
A/G Ratio	1.35	
Gamma GT IFCC Method	64 U/L	Male : 10 - 50 U/L Female : 7 - 35 U/L

Lab Incharge

*End of Report *

Dr Rajini G, PhD
Chief Biochemist

Dr K Mahesh Kumar, MD
Consultant Pathologist



Name : MR. CHAUDHARY GAURAV
Age /Sex : 29 Y /M
Ref. By : BANK OF BARODA (MW)

Reg. No : 022-1965
Registration Date : 03-12-2021
Alt ID :

Department of Biochemistry

Investigation

Result

Reference Range

% HbA1c (Glycosylated Haemoglobin)
(Method: HPLC-NGSP Certified)

5.2 %

< 6.0 : Pre Diabetic
6-7 : Good Control
7-8 : Weak Control
> 8.0 : Poor Control

Intrepretation :

HbA1c is an indicator of glycemic control. HbA1c represents average glycemia over the past six to eight weeks. Glycation of hemoglobin occurs over the entire 120 day life span of the red blood cell, but within this 120 days. Recent glycemia has the largest influence on the HbA1c value. Clinical studies suggest that a patient in stable control will have 50% of their HbA1c formed in the month before sampling, 25% in the month before that, and the remaining 25% in months two to four.

$$\text{Mean Plasma Glucose mg/dl} = (\text{HbA1c} \times 35.6) - 77.3$$

Correlation between HbA1c and Mean Plasma Glucose (MPG) is not "perfect" but rather only .81 (1.0 would be a straight line, which has "perfect" correlation...) This means that to predict or estimate average glucose from Hb-A1c or vice-versa is not "perfect" but gives a good working ballpark estimate. Afternoon and evening results correlate more closely to HbA1c than morning results, perhaps because morning fasting glucose levels vary much more than daytime glucose levels, which are easier to predict and control.

*End of Report *

Dr Rajini G, PhD
Chief Biochemist

Dr K Mahesh Kumar, MD
Consultant Pathologist



Name : MR. CHAUDHARY GAURAV
Age /Sex : 29 Y / M
Ref. By : BANK OF BARODA (MW)

Reg. No : O22-1965
Registration Date : 03-12-2021
Alt ID :

<u>Investigation</u>	<u>Result</u>	<u>Normal Ranges</u>
Trilodothyronine Total (TT3)	1.20 ng/mL	0.60 - 1.81 ng/mL
Thyroxine - Total (TT4)	11.14 mg/dL	3.5 - 12.6 mg/dL
Thyroid Stimulating Hormone(TSH) Method: C.L.I.A	3.76 μ IU/ml	0.35 - 5.50 μ IU/ml

Interpretation

Primary malfunction of the thyroid gland may result in excessive (hyper) or below normal (hypo) release of T3 or T4. In addition, as thyroid function is directly affected by TSH. Diagnostically, T3 concentration is more sensitive to certain thyroid conditions than T4. While T4 levels are a sensitive (and superior) indicator of hypothyroidism, T3 blood levels better define hyperthyroidism. Because T3 concentration in serum changes faster and more markedly than T4, the T3 level is also an excellent indicator of the ability of the thyroid to respond to both stimulatory and suppressive tests. Under conditions of strong thyroid stimulation, the T3 level offers a good.

It is especially useful in the differential diagnosis of primary (thyroid) from secondary (pituitary) and tertiary (hypothalamus) hypothyroidism. In primary hypothyroidism, TSH levels are significantly elevated, while in secondary and tertiary hypothyroidism, TSH levels are low.

Dr Rajani Gutta, PhD
Chief Biochemist

Verified By

Dr K. Mahesh Kumar MD
Consultant Pathologist



Name : MR. CHAUDHARY GAURAV
Age /Sex : 29 Y / M
Ref. By : BANK OF BARODA (MW)

Reg. No : O22-1965
Registration Date : 03-12-2021
Alt ID :

Investigation

Result

Complete Urine Examination

Investigation

Result

PHYSICAL EXAMINATION

Colour : Pale Yellow
Apperance : Clear
Reaction : Acidic
Specific Gravity : 1.020

CHEMICAL EXAMINATION

Albumin : Nil
Glucose : Nil

MICROSCOPIC EXAMINATION

Pus Cells : 1 - 2 /HPF
Epithelial Cells : 1 - 2 /HPF
RBC : Nil /HPF
Crystals : Nil
Casts : Nil
Bacteria : Nil
Others : Nil

End of report

Dr K Mahesh Kumar, MD
Consultant Pathologist

Verified by

Dr Rajani Gutha
Chief Biochemist



Name : MR. CHAUDHARY GAURAV
Age /Sex : 29 Y / M
Ref. By : BANK OF BARODA (MW)

Reg. No : 022-1965
Registration Date : 03-12-2021
Alt ID :

Investigation

Result

Complete Stool Examination

PHYSICAL EXAMINATION

Colour : Brownish
Appearance : Solid
Mucus : Absent
Blood : Absent
Reaction : Acidic

CHEMICAL EXAMINATION

REDUCING SUBSTANCES :

MICROSCOPIC EXAMINATION

OVA : Absent
CYST : Absent
PUS Cells : 1 - 2
RBCs : NIL
Epithelial Cells : 1 - 2
FAT : Absent
Starch : Absent
Fungal Elements : Absent
Others : NIL

End of report

Dr K Mahesh Kumar, MD
Consultant Pathologist

Verified by

Dr Rajani Gutha
Chief Biochemist

ID : 742

Years Male

cm kg / mmHg

Race: Unknown

Room No.:

Department:

Exam Room:

Medication:

ECG REPORT

HR : 68 bpm
 P : 100 ms
 PR : 159 ms
 QRS : 78 ms
 QT/QTc : 370/395 ms
 P/QRS/T : 50/29/16 °
 RV5/SV1 : 1.803/1.005 mV

Diagnosis Information:
 Sinus Rhythm
 Low T Wave(V5,V6)

022-1965 M/29 Y
 MR CHAUDHARY GAURAV
 Aditya Diagnostics 03-12-2021

Technician :
 Ref-Phys :
 Report Confirmed by:

NSR
 #



0.67-100Hz AC50 25mm/s 10mm/mV 2*5s 68 SE-301 V1.05 SEMIP V1.81

03-12-2021 10:08:25 AM



ADITYA
DIAGNOSTICS
Research Laboratories
Results You Trust



K.P.H.B. COLONY : MIG 256-258, S.R. Towers, Road No. 4,
Hyderabad - 500072. Tel : +91-40-4350 0918
ERRAGADDA : Deccan Chambers, Above Punjab National Bank,
Hyderabad - 500018. Tel: +91-40-2381 7362
e-mail: customerservice@adityalabs.com | website: www.adrl.co.in

Name : MR. CHAUDHARY GAURAV
Age /Sex : 29 Y / M
Ref. By : BANK OF BARODA (MW)

Reg. No : 022-1965
Registration Date : 03-12-2021
Alt ID :

X-RAY CHEST PA VIEW

- Hilar regions are normal.
- Both C P angles are free.
- Domes of diaphragms are normal.
- Bony cage is normal
- Cardio thoracic ratio is normal.
- Lung - clear. No Evidence of any Signs of active Tuberculosis

IMPRESSION : **** NORMAL STUDY**

Dr. Ravi Krishna
Consultant Radiologist



Name : MR. CHAUDHARY GAURAV
Age /Sex : 29 Y / M
Ref. By : BANK OF BARODA (MW)

Reg. No : 022-1965
Registration Date : 03-12-2021
Alt ID :

Ultrasound Scan Abdomen

- Liver** Size (146 mm), Shape, contour Normal. Increased echotexture.No localized or diffused mass lesions are seen. Intrahepatic vascular system, Portal vein, C.B.D and biliary radicals are normal
- Gall Bladder** Size, shape and wall thickness are normal. No calculus or no mass lesions are seen.
- Spleen** Size : 31 mm, Shape and echotexture normal, No abnormal calcifications seen.
- Pancreas** Head, body and tail echotexture are normal. Pancreatic duct normal. No mass or cystic lesions seen. No calcifications are seen.
- Kidneys** Right kidney Measures : 92 x 46 mm
Left kidney Measures : 81 x 35 mm

Peri renal areas normal, Renal capsule normal, Cortical thickness, Cortical echopattern and corticomedullary differentiation are normal. Pelvicalyceal system normal. No calculus or no mass lesions are seen.
- Urinary Bladder** Well distended, Normal wall thickness. No evidence of calculi. No focal lesions.
- Prostate** Size, Echotexture normal. No calcification seen. Volume - 25 cc
- Others** Aorta and IVC are normal. No lymphadenopathy. No ascitis.
- Impression** * **Fatty liver**

Dr. Abdur

Consultant Radiologist



ADITYA DIAGNOSTICS

CHAUDARY GURAV,

06/12/21 18:57:13

ADM 061221-185619

Mt 0.5 Tis 0.1 4C

NEWAB

B	CH
0- Frq	4.0 MHz
Gn	70
EIA	23
Map	H000
D	16.0 cm
DR	78
FR	20 Hz
AO	100%



0:1269 (0.1-54.1 s)

Abdomen

- Rt Lt
- (Z) % Stenosis
- 1 (X) Volume
- (C) Angle
- (V) Renal Volume
- (.) A/B Ratio
- (.) Aorta Diameter
- (/) Renal Length

Worksheet Direct Rep.

1 L	8.11 cm
2 L	3.76 cm
d	11.12 cm
L	0.00 cm



B Mode

Frequency

CrossBeam 8

Dynamic Range

SRI HD

Focus Position

Virtual Convex

CrossBeam

Gray Map

Rotation

Focus Number

12/21 18:58:45



ADITYA DIAGNOSTICS CHAUDARY GURAV,
 06/12/21 18:57:23 ADM 061221-185619

MI 0.6 TIs 0.1 4C

NEWAB

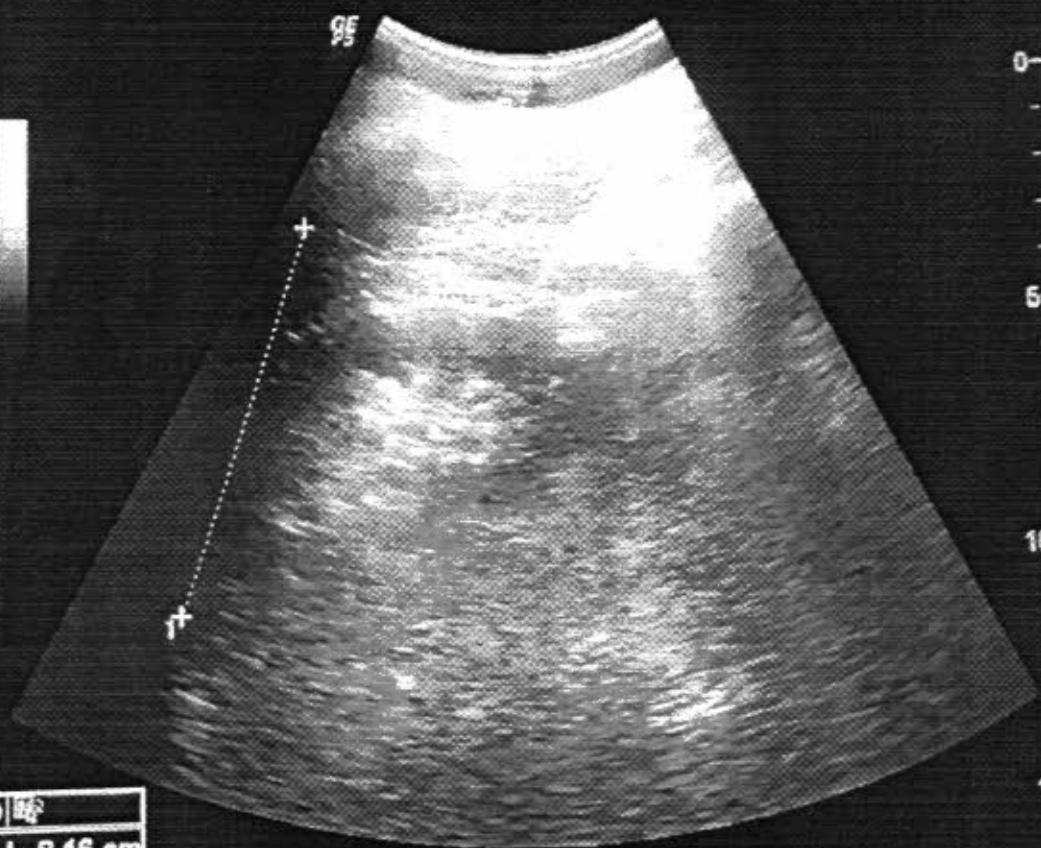

B CH
 0- Frq 4.0
 Gn 70
 E/A 25
 Map HOK
 D 16.0
 DR 7
 FR 2
 AO 10

5-
 10-
 15-

(0.1:84.1 s)

en
 Lt
 nosis
 ne
 e
 l Volume
 atio
 Diameter
 Length
 Direct Rep.

1 L 8.16 cm
 + d 4.68 cm
 L 0.00 cm

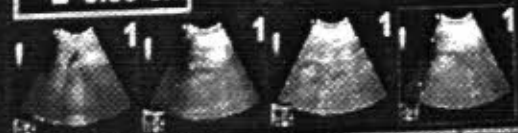

1 Frequency 2 CrossBeam # 3 Dynamic Range 4 SRI HD 5 Focus Position
 Rotation Focus Number

ADITYA DIAGNOSTICS
06/12/21 18:56:52

CHAUDARY GURAV,
ADM 061221-185619

MI 0.6 TIs 0.1 4C

NEWAB

B CHI
0-Frq 4.0 MHz
Gn 70
EIA 213
Map H100
D 16.0 cm
DR 78
FR 20 Hz
AO 100%

95

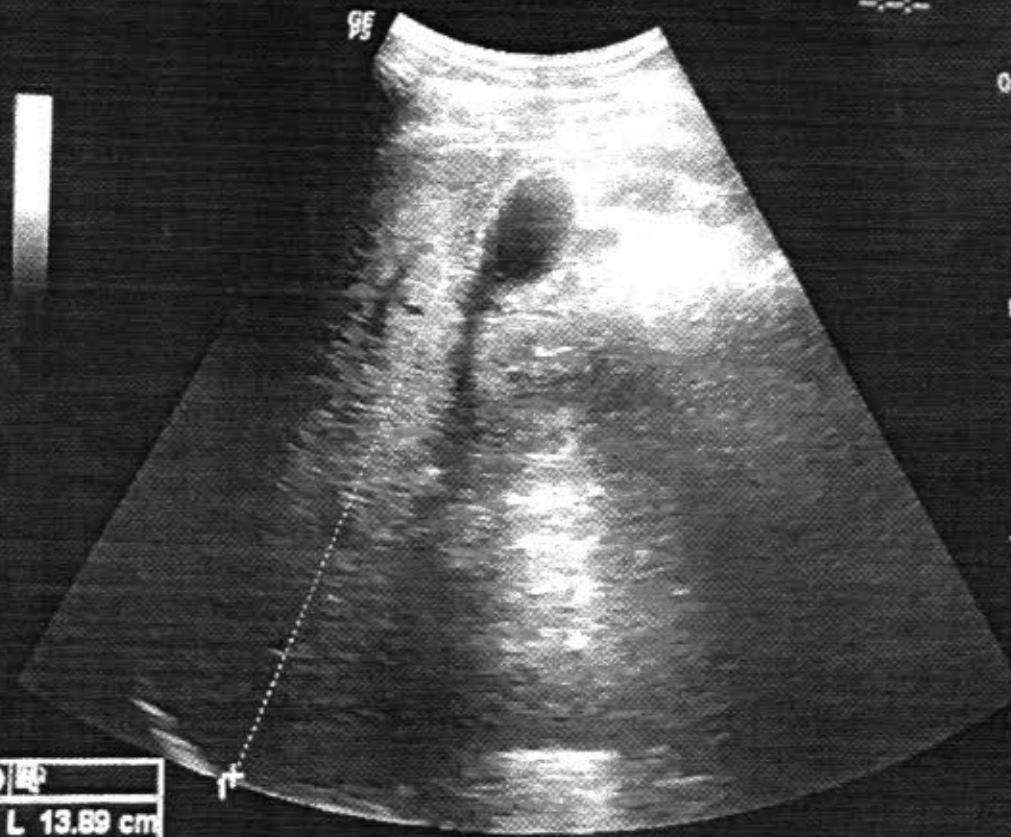

1259 (0.1:64.1 s)

Abdomen

LA

% Stenosis

Volume

Angle

Renal Volume

FB Ratio

Aorta Diameter

Renal Length

Direct Rep.

1 L	13.89 cm
d	2.20 cm
L	0.00 cm



Graphic Review

SRI HD

Focus Position

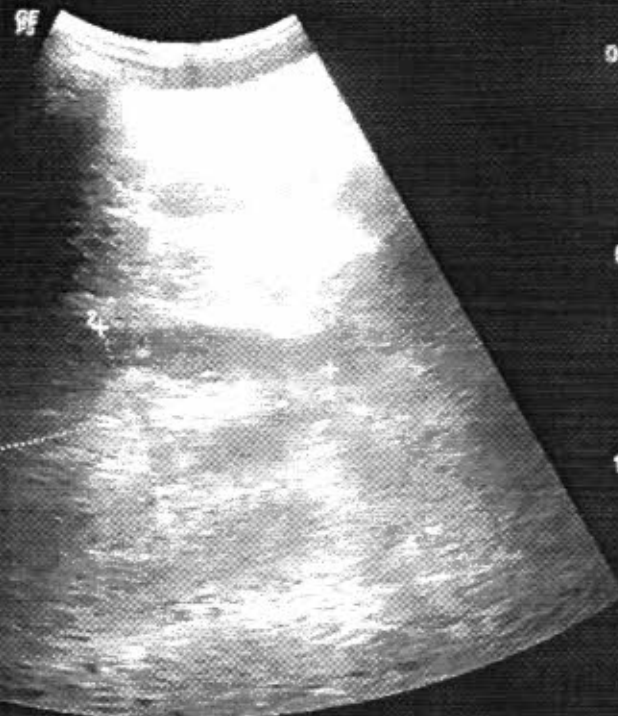

B CH1
 9- Frq 4.9 MHz
 Gn 70
 EIA 2/3
 Map HMO
 D 16.0 cm
 DR 78
 FR 20 Hz
 AO 100 %

0:1288 (0.1264.1 s)

Abdomen

- RT Lt
- (Z) % Stenosis
- (X) Volume
- (C) Angle
- (V) Renal Volume
- (.) A/B Ratio
- (.) Aorta Diameter
- (/) Renal Length

Worksheet Direct Rep.

1 L	9.27 cm
2 L	4.65 cm
d	11.22 cm
L	0.00 cm



B Mode

Frequency	CrossBeam R	Dynamic Range	SRJ HD	Focus Position
Virtual Convex	CrossBeam	Gray Map	Rotation	Focus Number

12/21 18:58:39

Name Gaurav Choudhary

कर्मचारी कुटुंब

सं. क्र. 118278

(Handwritten signature)

(Handwritten signature)

ADITYA DIAGNOSTIC & RESEARCH LABORATORIES

Summary

ROAD NO 4, KPHB COLONY, HYD
 1345 /MR CHAUDHARY GAURAV 29 Yrs/Male 60 Kg/175 Cms
 Ref: 85-03-Dec-2021 10:21:08 AM
 Medication :
 Objective : C/O BANK OF BARODA

Protocol : BRUCE
 History :

Stage	StageTime (Min:Sec)	PhaseTime (Min:Sec)	Speed (mph)	Grade (ft)	METS	H.R. (bpm)	B.P. (mmHg)	R.P.P. x100	PVC	Comments
Supine					1.0	91	120/80	109	-	
Standing					1.0	89	120/80	106	-	
HV					1.0	126	120/80	151	-	
ExStart					1.0	119	120/80	142	-	
Stage 1	3:00	3:01	1.7	10.0	4.7	119	120/80	142	-	
Stage 2	3:00	6:01	2.5	12.0	7.1	154	130/90	200	-	
PeakEx	2:01	8:02	3.4	14.0	9.2	179	130/90	232	-	
Recovery	1:00		0.0	0.0	1.2	124	130/90	161	-	
Recovery	2:00		0.0	0.0	1.0	108	120/80	129	-	
Recovery	3:00		0.0	0.0	1.0	89	120/80	106	-	
Recovery	3:03		0.0	0.0	1.0	79	120/80	94	-	

Findings :

Exercise Time : 8:02 minutes
 Max HR attained : 179 bpm 94% of Max Predictable HR 191
 Max BP : 130/90(mmHg)
 Workload attained : 9.2 (Good Effort Tolerance)
 No significant ST segment changes noted during exercise or recovery.
 No Angina/Arrhythmia/S3/murmur
 Final Impression : Test is negative for inducible ischaemia.
 Maximum Depression: 1:20

Test is Negative for inducible ischaemia's

Advice/Comments:

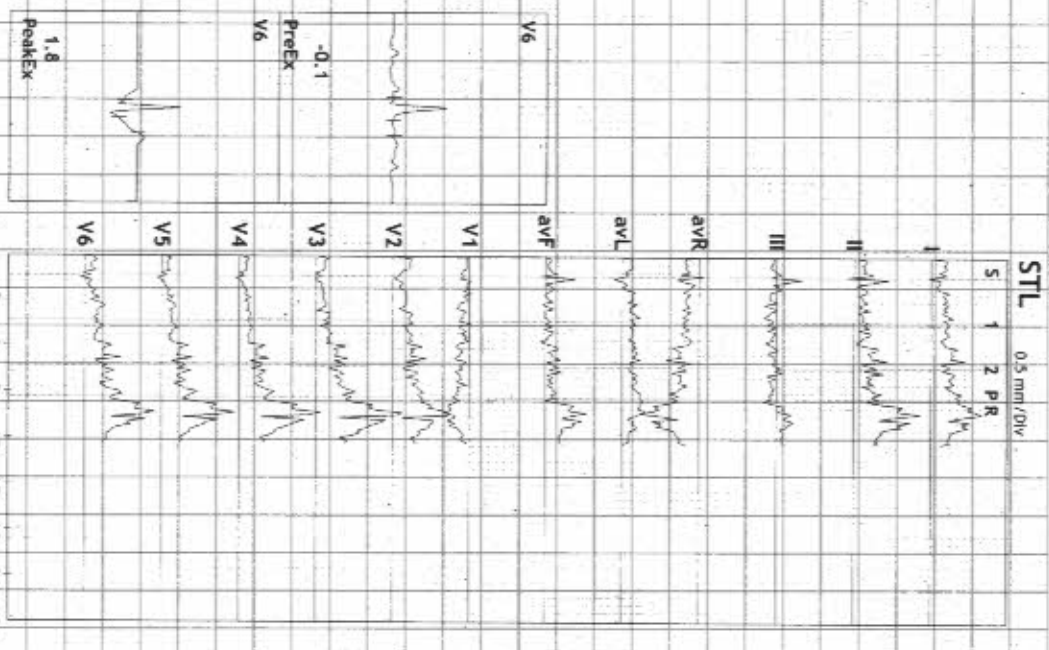

MARIS HEART CLINIC
 1st Floor, Mid-321, 4th Road,
 Ph: 988624333



ADITYA DIAGNOSTIC & RESEARCH LABORATORIES

Linked Medians Report



ROAD NO 4, KPHB COLONY, HYD

1345/MR CHAUDARY GAURAV

29 Yrs/Male

60 Kg/175 Cms

Date: 03-Dec-2021 10:21:08 AM

HR: 83 bpm

METS: 1.0

BP: 120/80

MPHR: 43% of 191

Speed: 1.1 mph

Grade: 0.0%

Ex Time 01:05

BLC :On

Notch :On

SUPINE

10.0 mm/mV

25 mm/Sec.

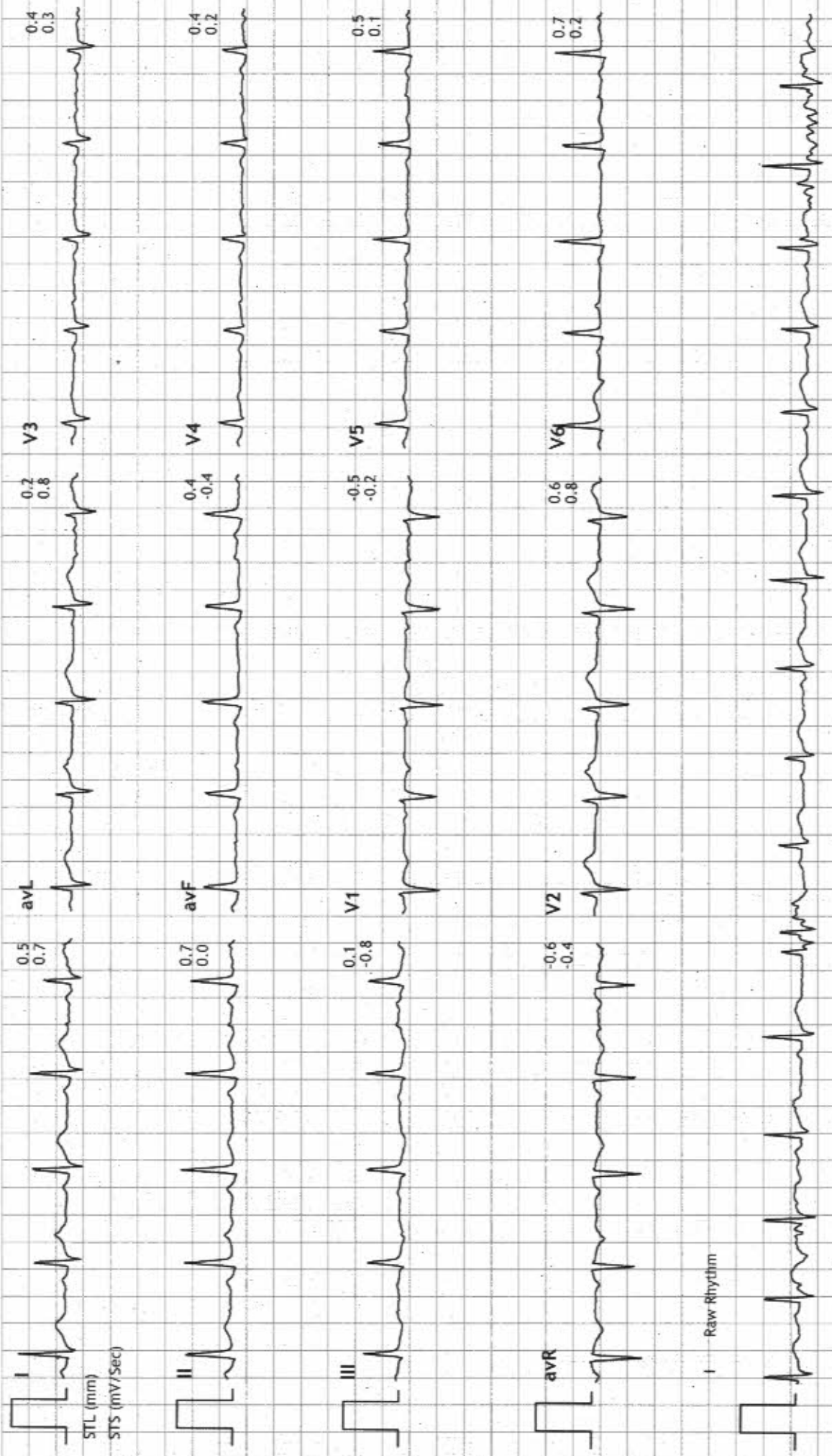

ADITYA DIAGNOSTIC & RESEARCH LABORATORIES

Linked Medians Report



ROAD NO 4, KPHB COLONY, HYD
 1345/MR CHAUDARY GAURAV
 29 Yrs/Male
 60 Kg/175 Cms
 Date: 03-Dec-2021 10:21:08 AM

HR: 121 bpm
 METS: 1.0
 BP: 120/80

MPHR: 63% of 191
 Speed: 1.1 mph
 Grade: 0.0%

BRUCE
 (1.0-100)Hz

Ex Time 01:11
 BLC : On
 Notch : On

STANDING
 10.0 mm/mV
 25 mm/Sec.

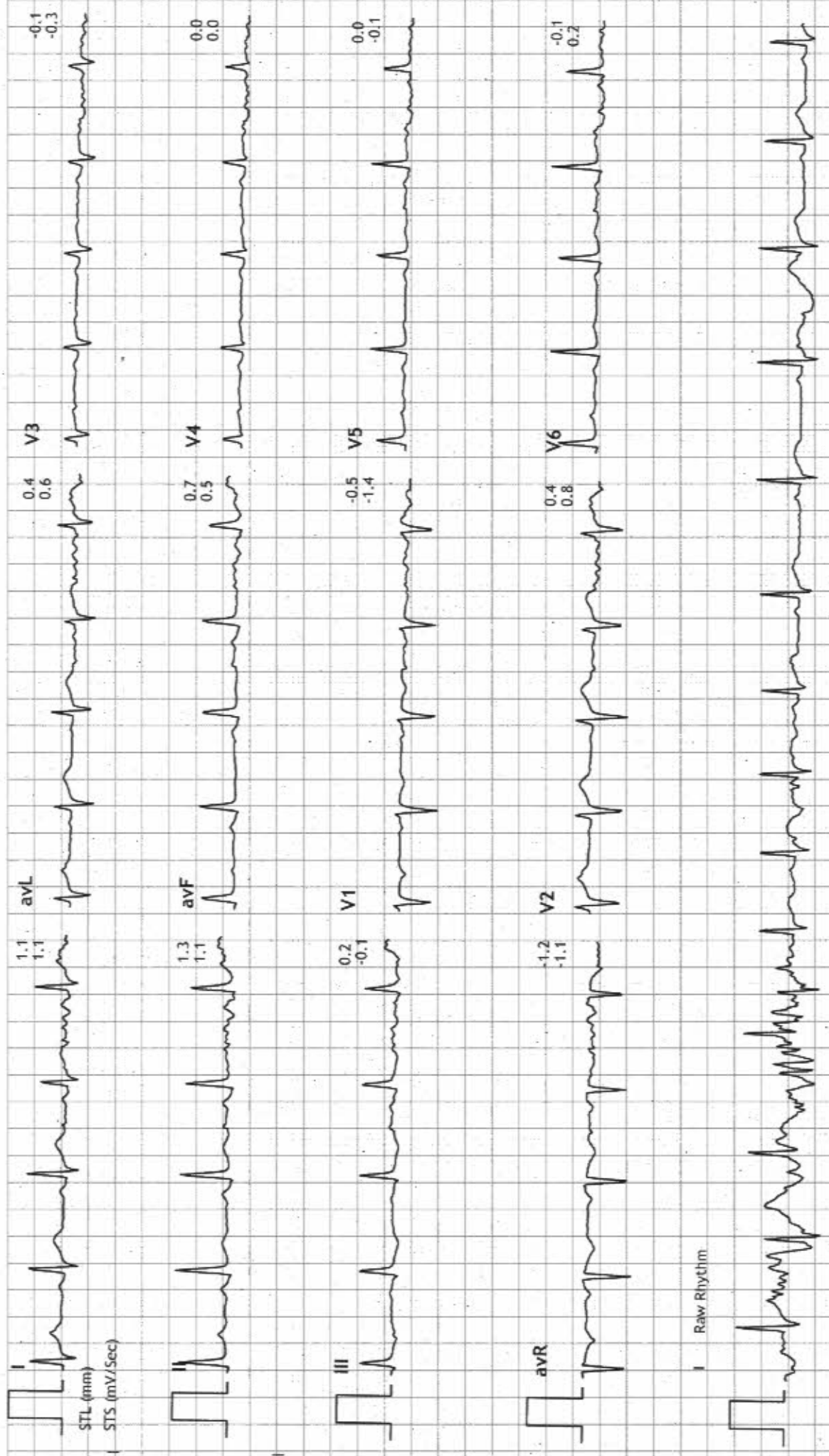

ADITYA DIAGNOSTIC & RESEARCH LABORATORIES

Linked Medians Report

ROAD NO 4, KPFB COLONY, HYD

1345/MR CHAUDARY GAURAV
29 Yrs/Male
60 Kg/175 Cms

Date: 03-Dec-2021 10:21:08 AM

HR: 119 bpm
METS: 1.0
BP: 120/80

MPHR: 62% of 191
Speed: 1.1 mph
Grade: 0.0%

BRUCE
(1.0-100)Hz

Ex Time 01:17
BLC :On
Notch :On

HV
10.0 mm/mV
25 mm/Sec.

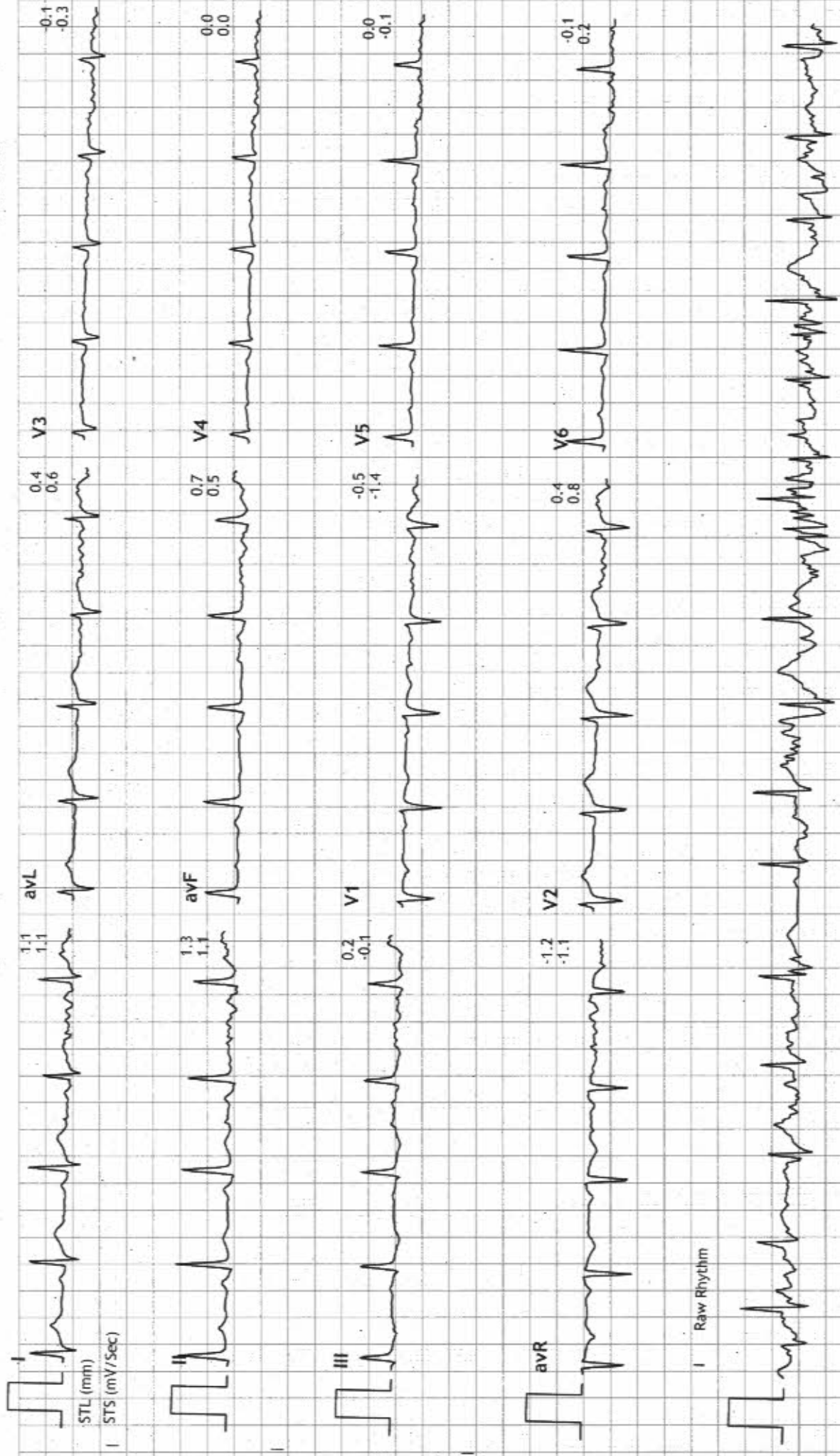

ADITYA DIAGNOSTIC & RESEARCH LABORATORIES

Linked Medians Report



ROAD NO 4, KPHB COLONY, HYD
 1345/MR CHAUDARY GAURAV
 29 Yrs/Male
 60 Kg/175 Cms
 Date: 03-Dec-2021 10:21:08 AM

HR: 147 bpm
 METS: 1.0
 BP: 120/80

MPHR: 76% of 191
 Speed: 1.1 mph
 Grade: 0.0%

BRUCE
 (1.0-100)Hz

ExTime 00:00
 BLC :On
 Notch :On

ExStrt

10.0 mm/mV
 25 mm/Sec.

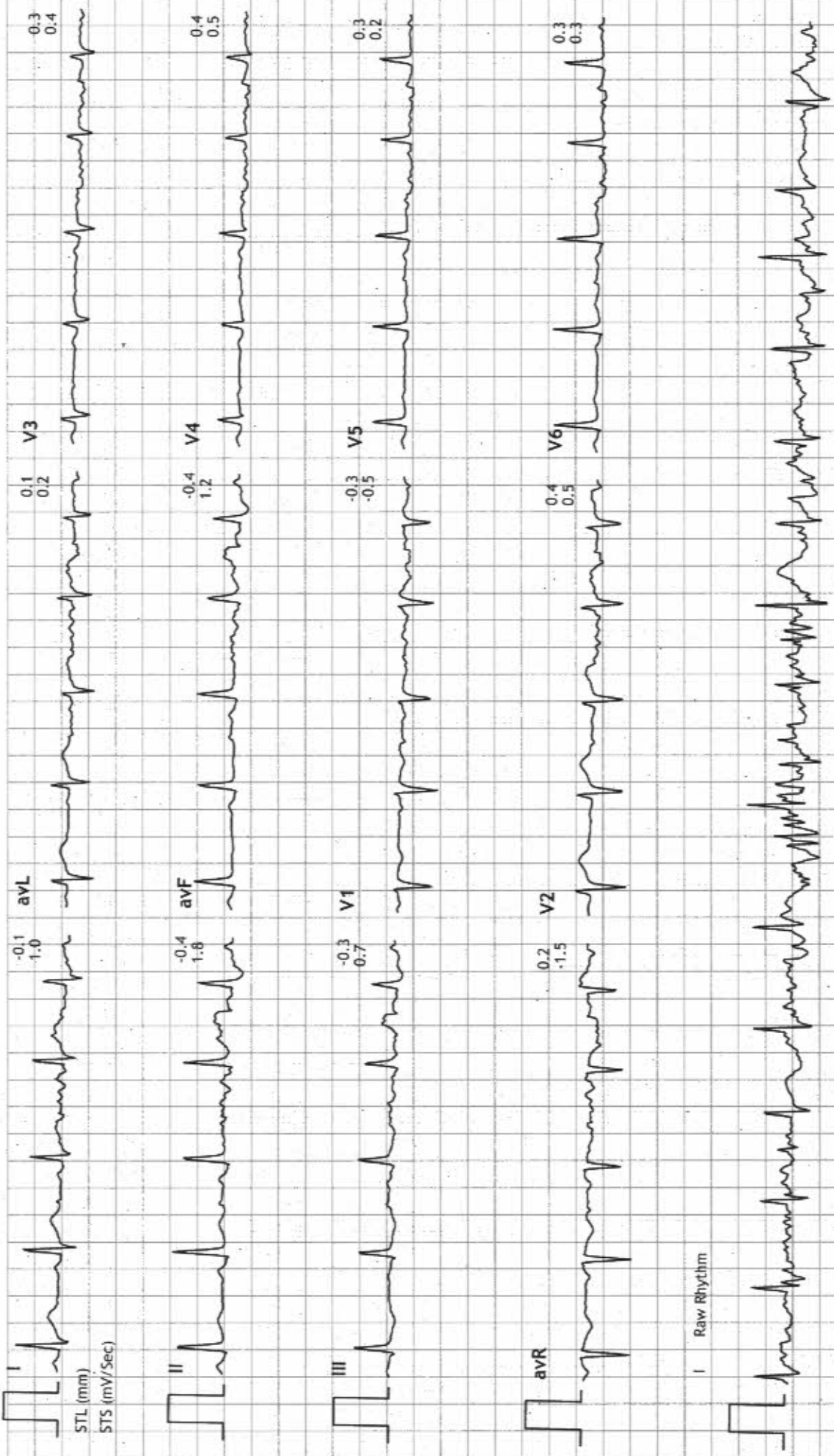

ADITYA DIAGNOSTIC & RESEARCH LABORATORIES

Linked Medians Report



ROAD NO 4, KPHB COLONY, HYD
1345/MR CHAUDARY GAURAV
29 Yrs/Male
60 Kg/175 Cms
Date: 03-Dec-2021 10:21:08 AM

HR: 119 bpm
METS: 4.7
BP: 120/80

MPHR: 62% of 191
Speed: 1.7 mph
Grade: 10.0%

Ex Time 03:00
BLC :On
Notch :On

Stage 1 (03:0
10.0 mm/mV
25 mm/Sec.

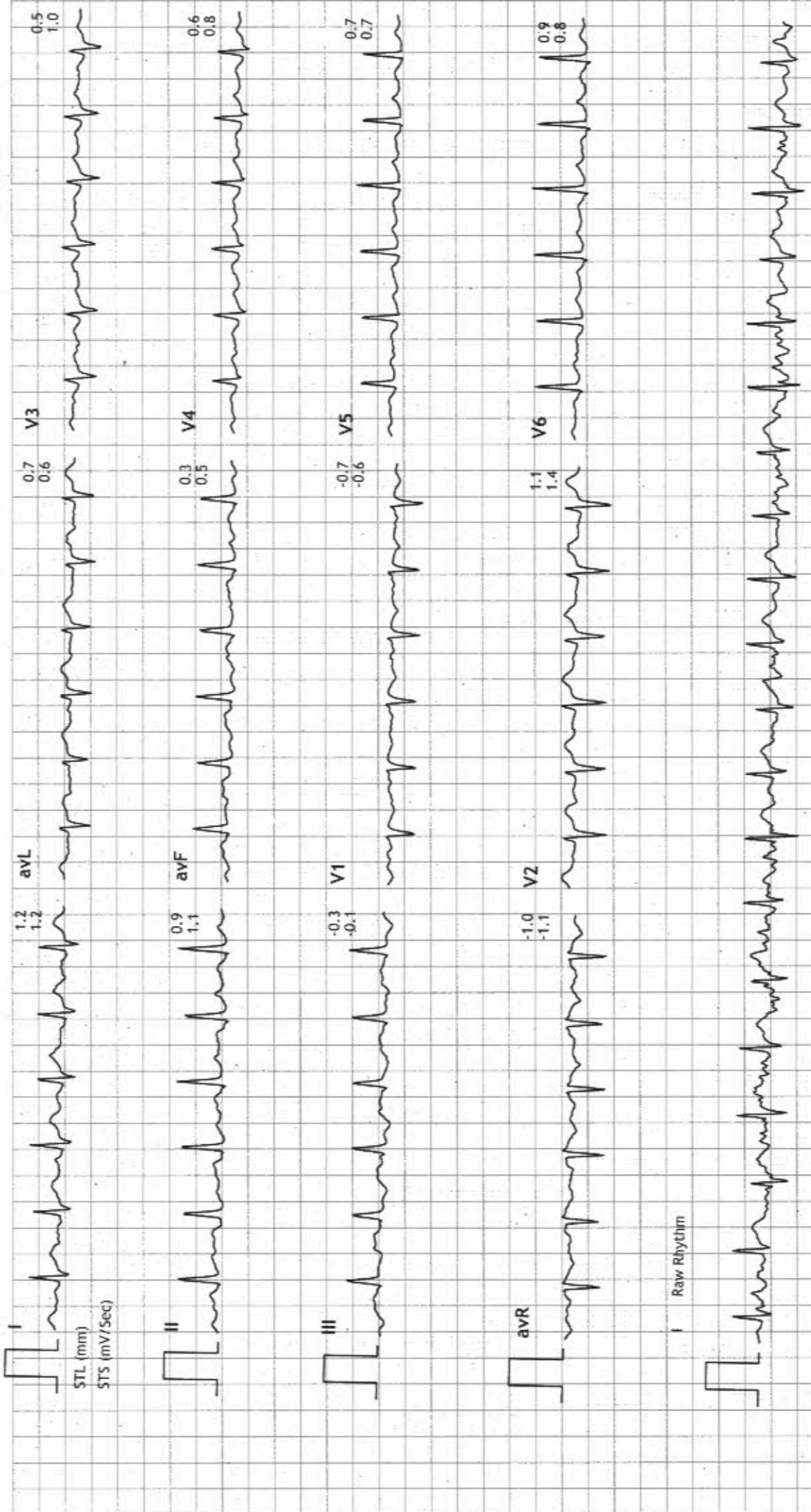

ADITYA DIAGNOSTIC & RESEARCH LABORATORIES

Linked Medians Report



ROAD NO 4, KPHB COLONY, HYD
1345/MR CHAUDARY GAURAV
29 Yrs/Male
60 Kg/175 Cms
Date: 03-Dec-2021 10:21:08 AM

HR: 154 bpm
METS: 7.1
BP: 130/90

MPHR: 80% of 191
Speed: 2.5 mph
Grade: 12.0%

BRUCE
(1.0-100)Hz

Ex Time 06:00
BLC : On
Notch : On

Stage 2 (03:0
10.0 mm/mV
25 mm/Sec.

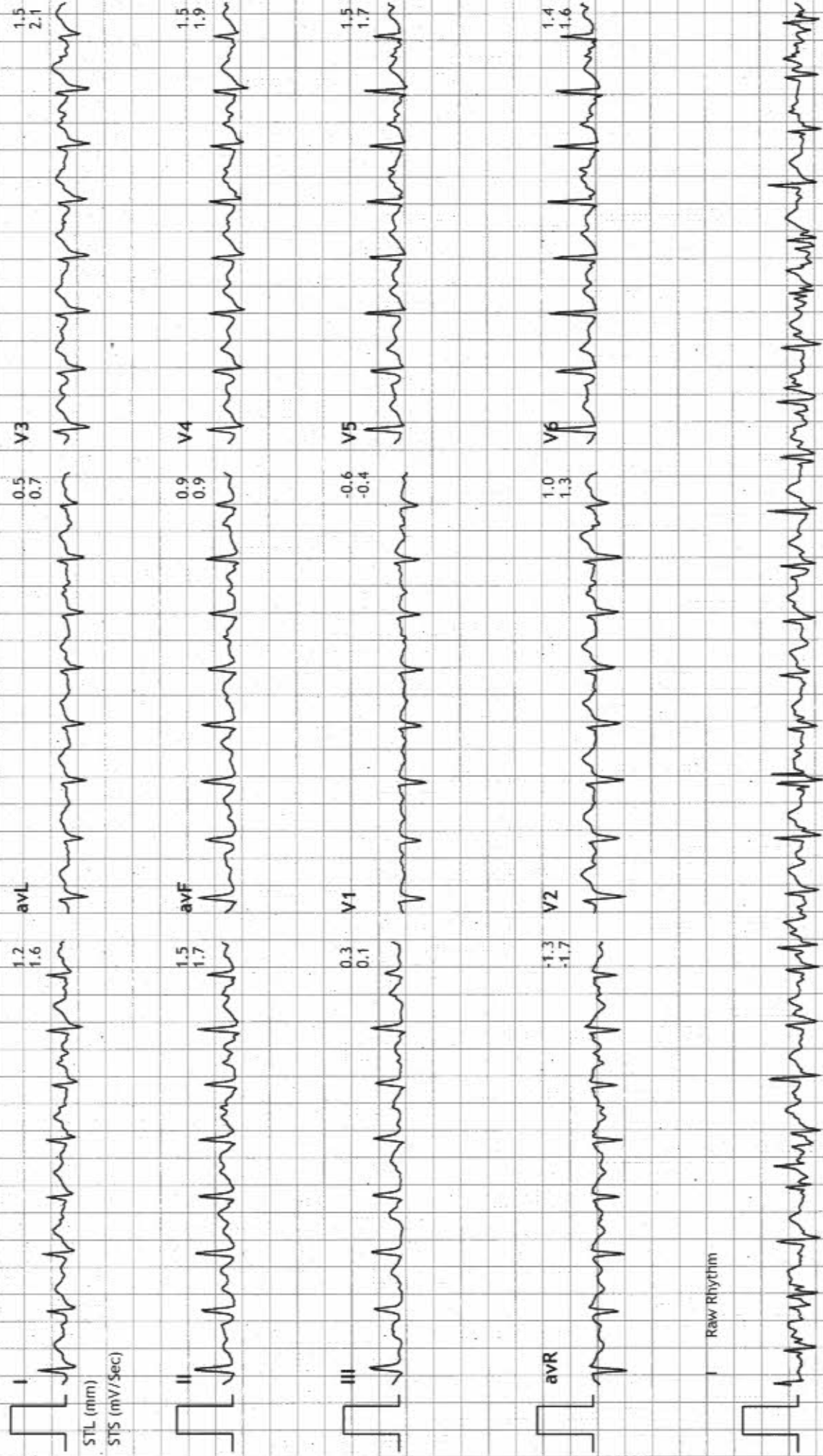

ADITYA DIAGNOSTIC & RESEARCH LABORATORIES

ROAD NO 4, KPHB COLONY, HYD

1345/MR CHAUDARY GAURAV

29 Yrs/Male

60 Kg/175 Cms

Date: 03-Dec-2021 10:21:08 AM

Linked Medians Report



PeakEx
10.0 mm/mV
25 mm/Sec.

Ex Time 08:01
BLC :On
Notch :On

BRUCE
(1.0-100)HZ

MPHR:94% of 191
Speed: 3.4 mph
Grade: 14.0%

HR: 181 bpm
METS: 9.2
BP: 130/90

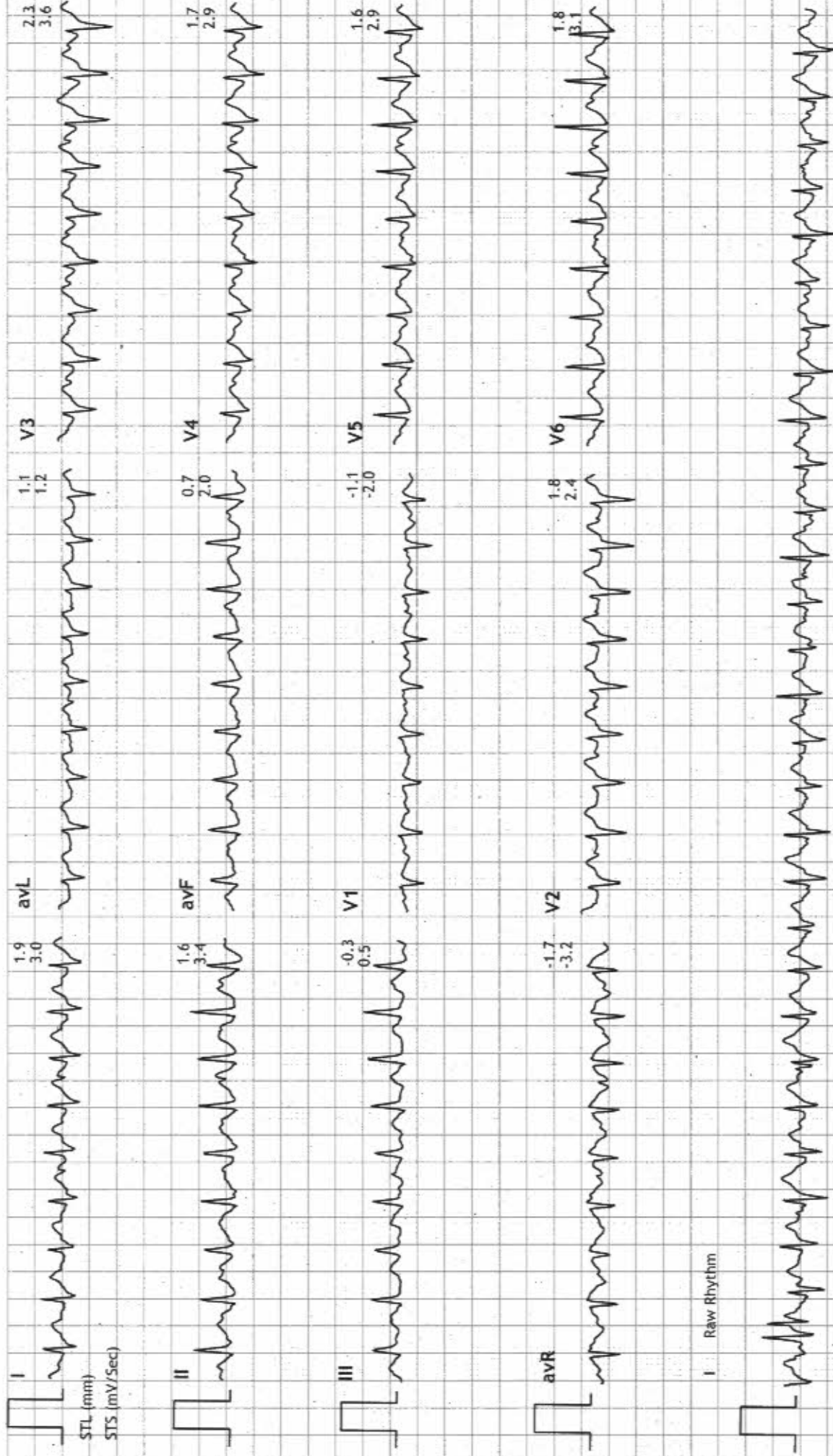

ADITYA DIAGNOSTIC & RESEARCH LABORATORIES

Linked Medians Report



ROAD NO 4, KPHB COLONY, HYD

1345/MR CHAUDARY GAURAV

29 Yrs/Male

60 Kg/175 Cms

Date: 03-Dec-2021 10:21:08 AM

HR: 124 bpm

METS: 1.1

BP: 130/90

MPHR: 64% of 191

Speed: 0.0 mph

Grade: 0.0%

BRUCE

(1.0-100)Hz

Ex Time 08:01

BLC :On

Notch :On

Recovery : (0

10.0 mm/mV

25 mm/Sec.

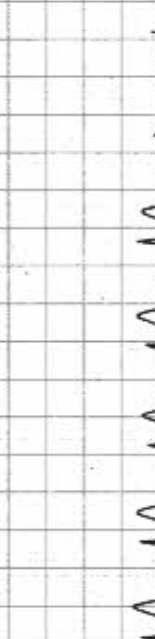
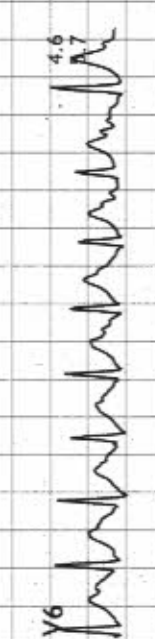
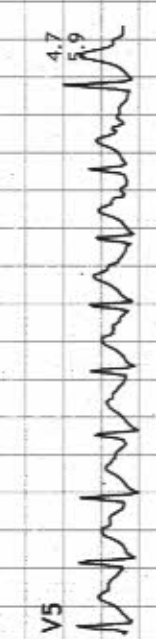
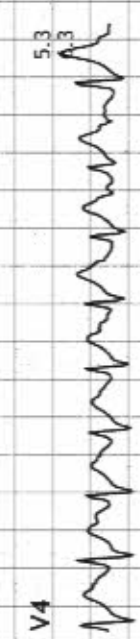
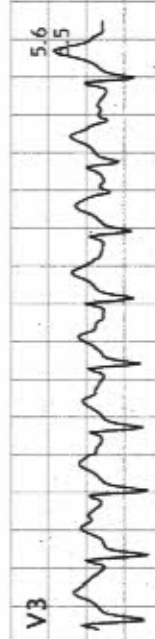
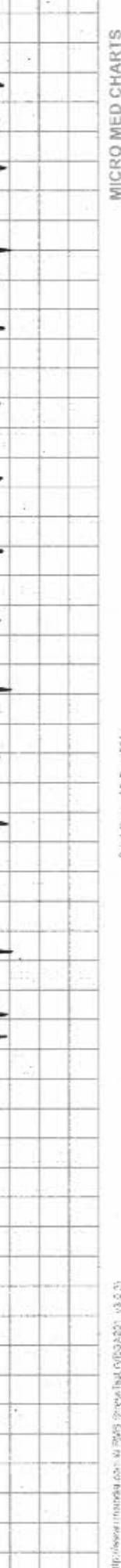
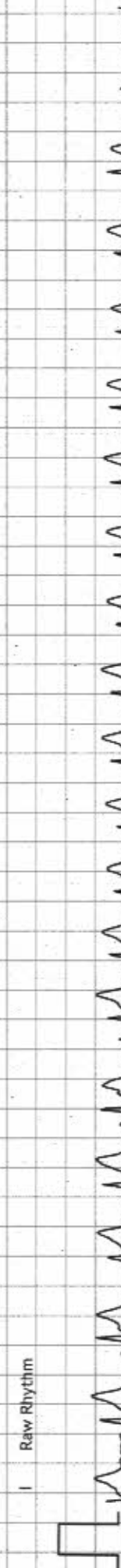
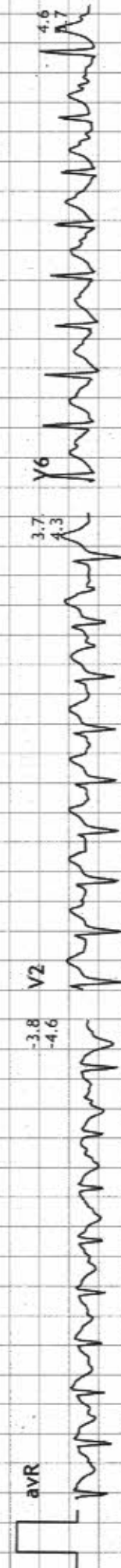
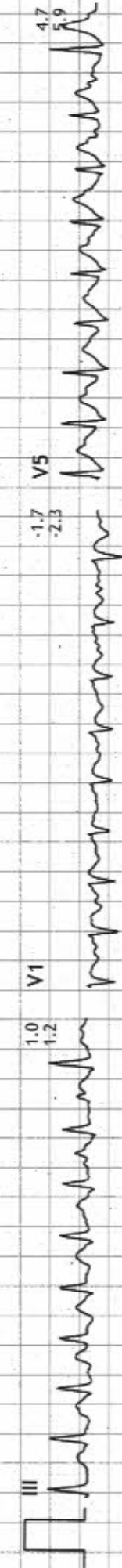
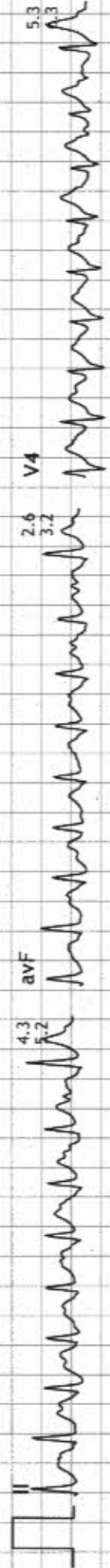
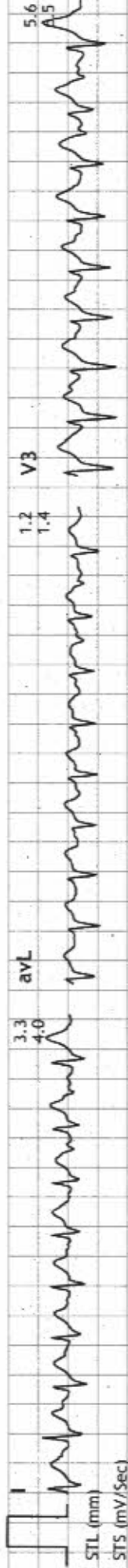

ADITYA DIAGNOSTIC & RESEARCH LABORATORIES

Linked Medians Report



ROAD NO 4, KPHB COLONY, HYD
1345/MR CHAUDARY GAURAV
29 Yrs/Male
60 Kg/175 Cms
Date: 03-Dec-2021 10:21:08 AM

HR: 108 bpm
METS: 1.0
BP: 120/80

MPHR: 56% of 191
Speed: 0.0 mph
Grade: 0.0%

Ex Time 08:01
BLC : On
Notch : On

Recovery : (0
10.0 mm/mV
25 mm/Sec.

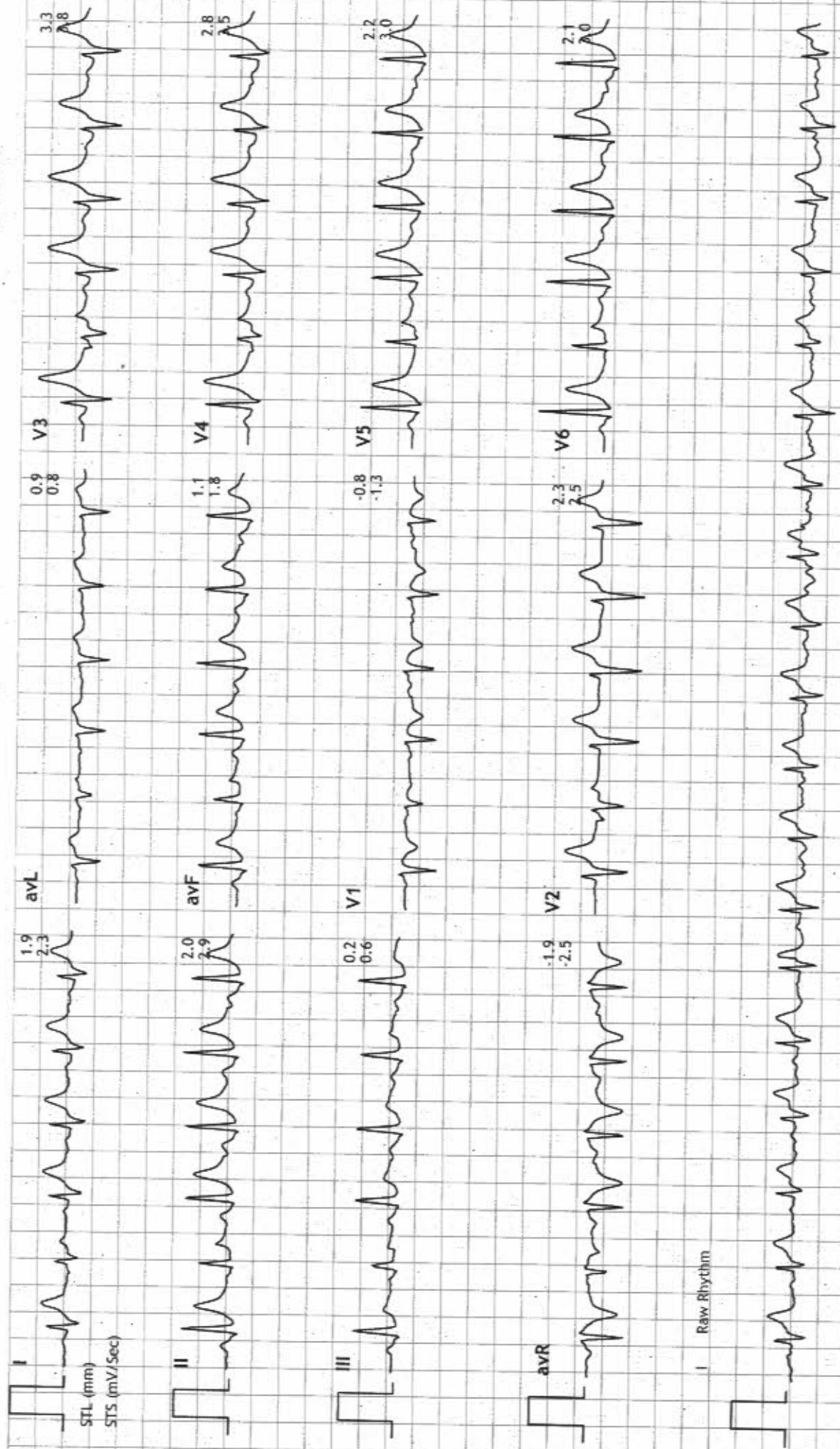

ADITYA DIAGNOSTIC & RESEARCH LABORATORIES

ROAD NO 4, KPHB COLONY, HYD

1345/MR CHAUDARY GAURAV

29 Yrs/Male

60 Kg/175 Cms

Date: 03-Dec-2021 10:21:08 AM

HR: 89 bpm

METS: 1.0

BP: 120/80

MPHR: 46% of 191

Speed: 0.0 mph

Grade: 0.0%

BRUCE

(1.0-100)HZ

Ex Time 08:01

BLC :On

Notch :On

Recovery : (0

10.0 mm/My

25 mm/Sec.

Linked Medians Report

