



Pre - op

Post-op

Health Check-up

Date : 5/8/23

Patient Reg. No. : _____

Patient Name : Nijoy Pal

Age / Sex : 33 / m

Address : Surat

Complaints :

Pain : _____

Bleeding gums : _____

Sensitivity : _____

Swelling : _____

Pus Discharge : _____

Medical History :

Hypertension : DM Acidity Pregnancy :

Bleeding Disorders : _____ Asthma : _____ Allergy : _____

Past Surgical Intervention : _____

Any Medication :

On Examination :

Abscess : _____ Food lodgement : _____

Periodontitis : _____ Gingivitis : _____

Missing Teeth : _____ Mobility : _____

Treatment Advised :

Scaling : Sitzings 1 2 3 Deep Perio Surgery : _____

Restoration : _____ Class V Fillings : _____

RCT : _____ Extraction : _____

Dentures : _____ Partial Denture : _____

Implants : _____ Crown & Bridge Present : _____

Crown / Bridge Replacement :

Advised Crown / Bridge :

Advised X - Ray / O.P.G. :

Some Golden Rules :

1. Brush your teeth twice a day.
2. Floss your teeth daily.
3. Gargle forcefully after each meal.
4. Visit your dentist twice a year.
5. Any dental treatment should be performed in an well maintained.

hygienic setup using "autoclaved" instruments & "sterilized pouch" facility.

After knee replacement any treatment should be done under "Antibiotic Coverage"

Adv : Scaling

Dr. Darshini V. Shah
(Consultant Dental Surgeon)

ID: Name: Birth date: / / mmHg years

Sex: M kg
Medication:
Symptoms:
History:
Heart rate: 71 bpm
PR int: 176 ms
QRS dur: 84 ms
QT/QTc(E) int: 392/ 415 ms
P/QRS/T axis: 41/ 25/ 15
RV5/SV1 amp: 1.44/ 0.56 mV
RV5+SV1 amp: 2.00 mV

1100 Sinus rhythm
1102 Sinus arrhythmia
9110 ** normal ECG **

Unconfirmed Report
Reviewed by:

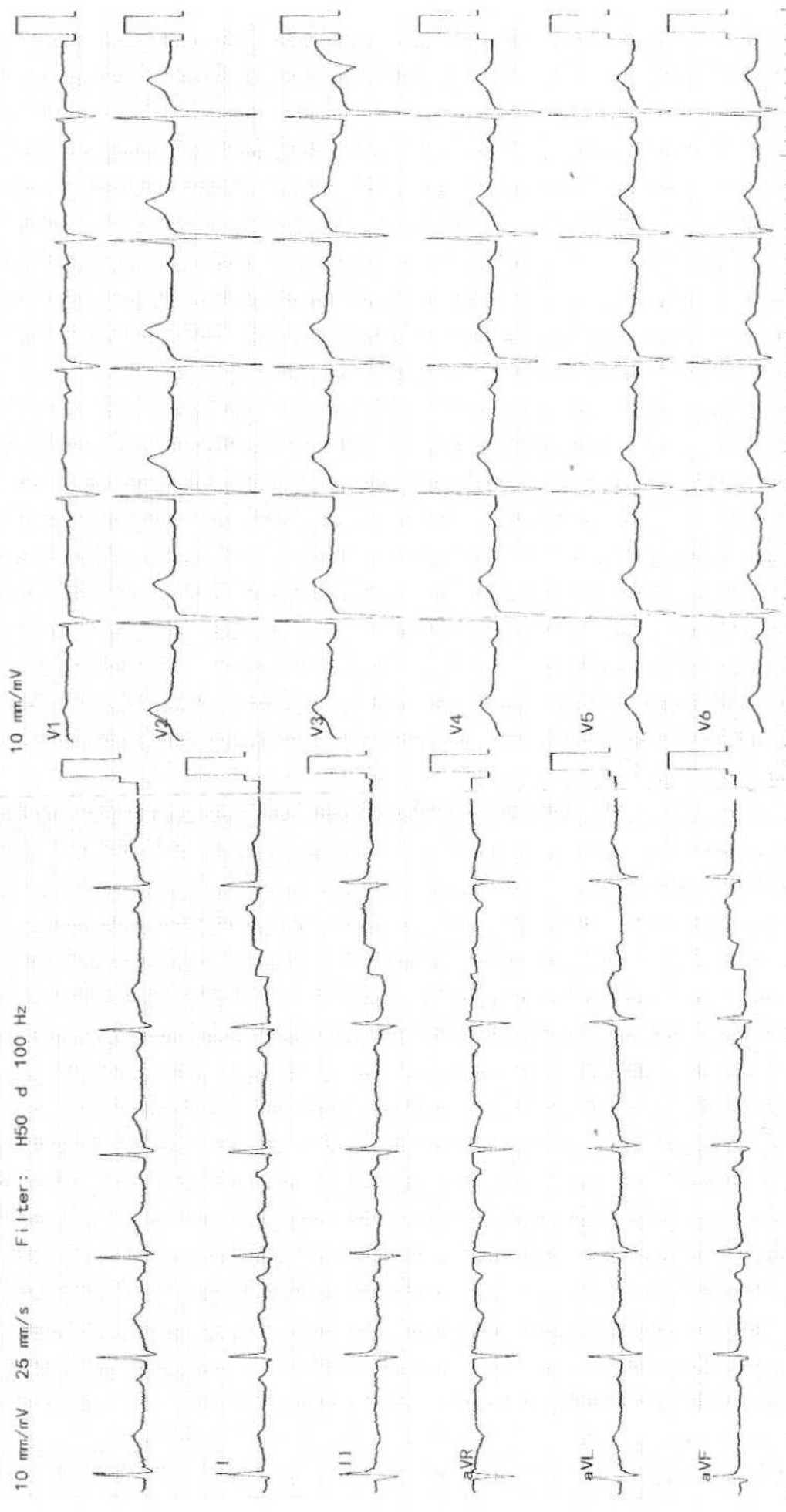

Name :-

Vijay Patel

Date:-

5/8/23

Chief Complaints:-

for routine check up

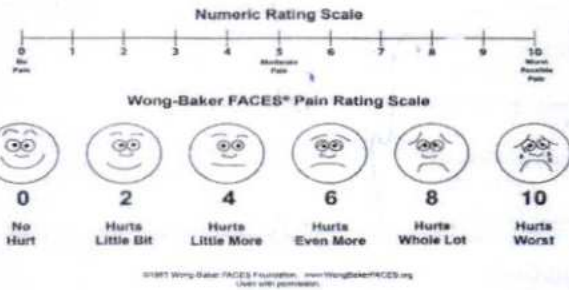

Pain Assessment:-

Past History:-

- NAD -

Family History:-

Allergy:-

Personal History:- **Habits:-** Alcohol:- Y/N Tobacco: Y/N Smoking: Y/N Regular Exercise: Y/N

General Examination:-

BP:- Pulse:- Temp:-

Systemic Examination:-

HT:- WT:-

Visual Acuity:-

6/6

PH Vision:-

NCT

TL4 mm of hg

ON Examination

Ant. Segment

Both Eye

- WNL -

SHALBY HOSPITAL, SURAT

Near Navyug College, Rander Road, Adajan, Surat, Gujarat, India. | Ph. : 0261-7190000 | Email : info.surat@shalby.org.

SHALBY LIMITED

Regd. Office: Opp. Karnavati Club, S. G. Road, Ahmedabad - 380 015, Gujarat, India.
Corp. Office: B-301 & 302, Mondeal Heights, Opp. Karnavati Club, S. G. Road, Ahmedabad - 380 015, Gujarat, India
Tel: 079 40203000 | Fax: 079 40203109 | info.sg@shalby.org | www.shalby.org
CIN: L85110GJ2004PLC044667

Cornea

Anterior Chamber

Lens

Fundus

Rt. EYE

Lt. EYE

Media:-

Disc:-

Blood Vessel:-

Background:-

Macula:-

Diagnosis:-

Bc

wol

Investigation:-

Treatment:-

Nutritional Assessment:-

Preventive Care & Counsellings:-

Follow Up ON:- 2 6 month

RPR

Signature of the Consultant

DR. DILIP B GHEEWALA

M.D. (Medicine)

Reg No: G 17770,

Mo: 9825338408

Consultant Physician & Ex. Professor Of Medicine

OPD Days: Monday

Shalby MD Physician Clinic

Patient Name:-

Vijay Patel
33 M

Age / Sex :-

Chief Complaints:-

no clo.

Drug / Food Allergy:-

Past History :-

NAD

Family History:-

Systemic Examination:-

RS
CVS
PA
CNS
|
N

OPR NO: .

Date: 5/8/23

Weight:- 86 kg

Height:- 172 cm

Nutritional assessment:-

- Obese
- Well nourished
- Mild-moderate nourished
- Severely mal-nourished

Pulse:- 72/min

BP:- 120/90

SpO2:- 99%

Provisional Diagnosis:-

SHALBY HOSPITAL, SURAT

Near Navyug College, Rander Road, Adajan, Surat. Gujarat, India. | Ph. : 0261-7190000 | Email : info.surat@shalby.org.

SHALBY LIMITED

Regd. Office: Opp. Karnavati Club, S. G. Road, Ahmedabad – 380 015, Gujarat, India.

Corp. Office: B-301 & 302, Mondeal Heights, Opp. Karnavati Club, S. G. Road, Ahmedabad – 380 015, Gujarat, India

Tel: 079 40203000 | Fax: 079 40203109 | info.sg@shalby.org | www.shalby.org

CIN: L85110GJ2004PLC044667

Investigation :-

Treatment and further advices:-
(Write in Capital Letters)

Rx

T. Pirokine 15mg (3y)
- 9 - B.L.

Cap Evison 400mg (6y)

T. Telmiride 40mg (3y)

Cap. R B 500 1/2 (1y)
- 1 -

Follow Up:

બધી દવાઓ ડોક્ટરને બતાવીને લેવી.

Date: _____

Incase of emergency please report to Emergency Department of Hospital OR Call:- 0261-7190000 / 951266009

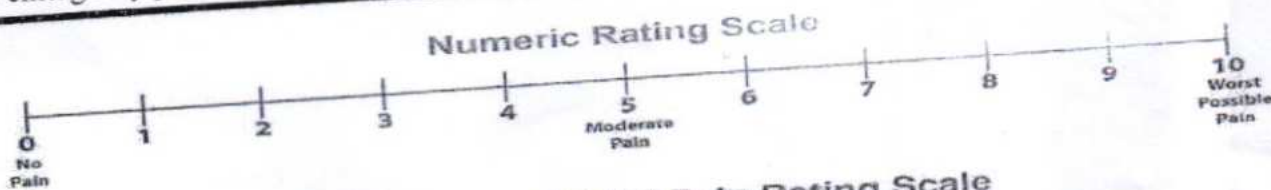

Wong-Baker FACES® Pain Rating Scale

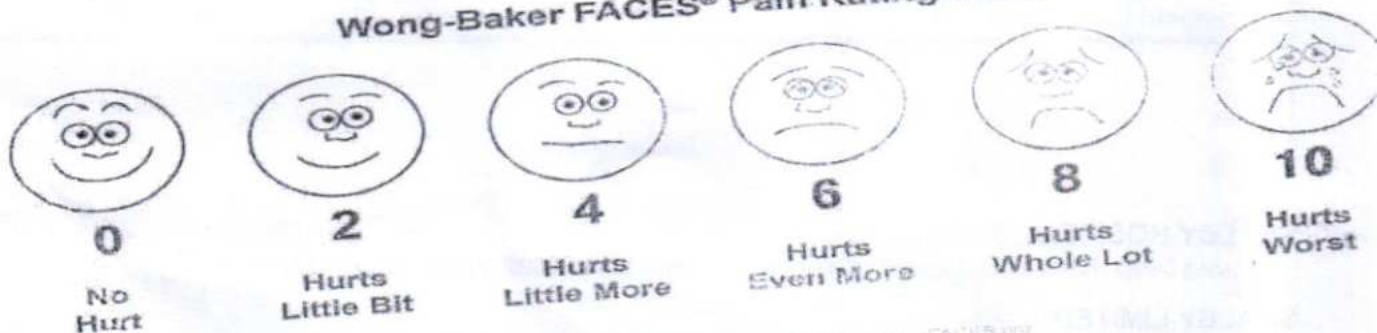

Patient Name: VIJAY PAL		UHID: 347133	
Age / Sex: 33 Yrs. / Male		Study:	USG Abdomen + Pelvis
Referred By:	Dr. at shalby Hospital	Date: 05/08/2023	

ULTRASOUND OF ABDOMEN AND PELVIS

Liver is normal in size shows grade II fatty changes. No focal lesion seen. The Hepatic veins appear normal. No evidence of dilated I.H.B.R. **Portal vein** appears normal.

Gall bladder is well distended and appears normal. No evidence of calculi seen. Wall appears normal. No pericholecystic fluid seen. **CBD** appears normal.

Pancreas appears normal in size and echotexture.

Spleen appears normal in size and appearance. No focal lesion seen.

Right kidney It shows normal echotexture and corticomedullary differentiation. There is no evidence of scarring, hydronephrosis or calculi.

Left kidney It shows normal echotexture and corticomedullary differentiation. There is no evidence of scarring, hydronephrosis or calculi.

Urinary bladder minimally distended and appears normal. No evidence of any intraluminal mass or calculi.

Prostate is borderline enlarged in size and measures 30 x 44 x 37 mm (Approx. vol- 26 cc). It has smooth outlines and normal reflectivity.

No ascites is seen. No abnormal bowel wall thickening and dilatation seen.

IMPRESSION:

- Borderline Prostatomegaly.
- Grade II fatty liver.

Thanks for referral.



DR. ASHUTOSH GANDHI

DMRD (Radiodiagnosis)
G-14916

SHALBY HOSPITAL, SURAT

Near Navyug College, Rander Road, Adajan, Surat, Gujarat, India. | Ph.: 0261-7190000 | Email : info.surat@shalby.org

SHALBY LIMITED

Regd. Office: Opp. Karnavati Club, S. G. Road, Ahmedabad - 380 015, Gujarat, India.

Corp. Office: B-301 & 302, Mondeal Heights, Opp. Karnavati Club, S. G. Road, Ahmedabad - 380 015, Gujarat, India

Tel: 079 40203000 | Fax: 079 40203109 | info.sg@shalby.org | www.shalby.org

CIN: L85110GJ2004PLC044667

Patient ID:	SUR0000347133	Patient Name:	VIJAY PAL
Age:	33 Years	Sex:	M
Accession Number:	9550	Modality:	DX
Referring Physician:	SHALBY	Study:	CHEST PA
Study Date:	5-Aug-2023		

CHEST X-RAY (PA)

Both lung fields appear normal.

No evidence of consolidation or cavitation is seen.

Both costo-phrenic angles appear clear.

Cardiac size is within normal limits.

Both domes of diaphragm appear normal.

Bony thoracic cage and soft tissue shadow appear normal.

IMPRESSION:

- **No significant abnormality seen.**

Thanks for referral.

**DR. ASHUTOSH GANDHI**

DMRD (Radiodiagnosis)

G-14916

SHALBY HOSPITAL, SURAT

Near Navyug College, Rander Road, Adajan, Surat. Gujarat, India. | Ph.: 0261-7190000 | Email : info.surat@shalby.org

SHALBY LIMITED

Regd. Office: Opp. Karnavati Club, S. G. Road, Ahmedabad - 380 015, Gujarat, India.
Corp. Office: B-301 & 302, Mondeal Heights, Opp. Karnavati Club, S. G. Road, Ahmedabad - 380 015, Gujarat, India
Tel: 079 40203000 | Fax: 079 40203109 | info.sg@shalby.org | www.shalby.org
CIN: L85110GJ2004PLC044667

Shalby Hospital (A Unit of Shalby Limited) Near Navyug College, Rander Road, Adajan, Surat, Gujarat, India.
Tel.: 0261 7190000 | Ext.: 851 | Mo.: 9512036046 | Email : pathology.surat@shalby.in | Web : www.shalby.org

PID : SUR0000347133 OP-001

REPORT STATUS : Interim



Patient Name : Mr Vijay Pal	/	Registered On : 05-Aug-2023 09:44 AM
Lab ID : 308900362		Collected On : 05-Aug-2023 09:45 AM
Gender/Age : Male / 33 Years	DOB : 05-Aug-1990	Received On : 05-Aug-2023 09:51 AM
Ref. By : Dr. Health Check Up . Shalby		Sample Type : EDTA Whole Blood

Parameter	Result	Unit	Biological Ref. Interval
BLOOD COUNT AND INDICIES			
HAEMOGLOBIN <i>Colorimetric Non Cyanide</i>	15.1	g/dL	13.0 - 17.0
RBC COUNT <i>Electrical Impedance</i>	5.61	mill/cmm	4.5 - 5.5
HCT <i>Calculated</i>	46.5	%	40 - 50
MCV <i>Calculated based on the RBC histogram</i>	82.8	fL	83 - 101
MCH <i>Calculated</i>	26.9	pg	27 - 32
MCHC <i>Calculated</i>	32.5	g/dL	31.5 - 34.5
RDW <i>Calculated</i>	13.1	%	13.3 - 18.3

TOTAL LEUCOCYTE COUNT

Total WBC Count <i>Electrical Impedance</i>	9250	cells/cmm	4000 - 10000
---	------	-----------	--------------

DIFFERENTIAL LEUCOCYTE COUNT (Manual by Microscopy)

NEUTROPHILS <i>Flow Cytometry</i>	69	%	40 - 80
LYMPHOCYTES <i>Flow Cytometry</i>	26	%	20 - 40
EOSINOPHILS <i>Flow Cytometry</i>	2	%	1 - 6
MONOCYTES <i>Flow Cytometry</i>	3	%	2 - 10
BASOPHIL <i>Flow Cytometry</i>	0	%	0 - 2

PLATELET INDICES

PLATELET COUNT <i>Electrical Impedance</i>	328000	/cmm	150000 - 410000
MPV <i>Calculated based on PLT Histogram</i>	8.8	fL	7.5 - 12.0

PERIPHERAL SMEAR EXAMINATION

RBCs Normochromic and Normocytic.

WBCs Total and differential leucocyte counts are within normal limit

PLATELETs Adequate in number and normal in morphology.

MALARIAL PARASITE Malarial parasites are not seen on smear examination.

EDTA Whole Blood - Tests done on Automated Five Part Cell Counter. (WBC, RBC, MCV & Platelet count by classical impedance method, Hb by cyanide-free colorimetric method, WBC differential by Chemical dye, Flowcytometry, Semi-conductive Laser scatter Method, independent Basophil channel & other parameters calculated). All Haemograms are reviewed & confirmed microscopically.

Reference Interval: Dacie and Lewis practical haematology 11th edition.

This is an Electronically Authenticated Report.

Generated On : 05-Aug-2023 01:03 PM

Approved On : 05-Aug-2023 10:51 AM

Dr Pankaj Agrawal

M.B., D.C.P
Consulting Pathologist

Shalby Hospital (A Unit of Shalby Limited) Near Navyug College, Rander Road, Adajan, Surat, Gujarat, India.
Tel.: 0261 7190000 | Ext.: 851 | Mo.: 9512036046 | Email : pathology.surat@shalby.in | Web : www.shalby.org

PID : SUR0000347133 OP-001

REPORT STATUS : Interim



Patient Name : Mr Vijay Pal	/	Registered On : 05-Aug-2023 09:44 AM
Lab ID : 308900362		Collected On : 05-Aug-2023 09:45 AM
Gender/Age : Male / 33 Years	DOB : 05-Aug-1990	Received On : 05-Aug-2023 09:51 AM
Ref. By : Dr. Health Check Up . Shalby		Sample Type : EDTA Whole Blood

Parameter	Result	Unit	Biological Ref. Interval
-----------	--------	------	--------------------------

BLOOD GROUP

(Tube agglutination: Forward & reverse)

ABO Type	"A"
RH Type	POSITIVE

This is an Electronically Authenticated Report.

Generated On : 05-Aug-2023 01:03 PM

Approved On : 05-Aug-2023 12:27 PM

Dr Pankaj AgrawalM.B., D.C.P
Consulting PathologistRegd. Office: Shalby Limited, Opp. Karnavati Club, S.G. Road, Ahmedabad, Gujarat, India.
Tel.: 079 40203000 | Fax: 079 40203109 | Email: info.sg@shalby.org | Web: www.shalby.org

 Shalby Hospital (A Unit of Shalby Limited) Near Navyug College, Rander Road, Adajan, Surat, Gujarat, India.
 Tel.: 0261 7190000 | Ext.: 851 | Mo.: 9512036046 | Email : pathology.surat@shalby.in | Web : www.shalby.org

PID : SUR0000347133 OP-001

REPORT STATUS : Interim



Patient Name : Mr Vijay Pal	/	Registered On : 05-Aug-2023 09:44 AM
Lab ID : 308900362		Collected On : 05-Aug-2023 09:45 AM
Gender/Age : Male / 33 Years	DOB : 05-Aug-1990	Received On : 05-Aug-2023 09:51 AM
Ref. By : Dr. Health Check Up . Shalby		Sample Type : EDTA Whole Blood

Parameter	Result	Unit	Biological Ref. Interval
ESR 1st hour * <i>Modified Westergren Method</i>	2	mm in 1 hour	0 - 15
HBA1C HbA1c - Glycated Haemoglobin * <i>Boronate Affinity Assay</i>	5.4	%	Non-diabetic: <= 5.6 Pre-diabetic: 5.7-6.4 Diabetic: >= 6.5 Therapeutic goals for glycemc control Age > 19 years Goal of therapy: < 7.0 Action suggested-> 8.0 Age < 19 years Goal of therapy: <7.5

Estimated Average Glucose (eAG) (mg/dL) * 108 mg/dL
Calculated

This is an Electronically Authenticated Report.

Generated On : 05-Aug-2023 01:03 PM

Approved On : 05-Aug-2023 10:59 AM

Dr Pankaj Agrawal
 M.B., D.C.P
 Consulting Pathologist

 Regd. Office: Shalby Limited, Opp. Karnavati Club, S.G. Road, Ahmedabad, Gujarat, India.
 Tel.: 079 40203000 | Fax: 079 40203109 | Email: info.sg@shalby.org | Web: www.shalby.org

We are open 24 x 7 & 365 days

Shalby Hospital (A Unit of Shalby Limited) Near Navyug College, Rander Road, Adajan, Surat, Gujarat, India.
Tel.: 0261 7190000 | Ext.: 851 | Mo.: 9512036046 | Email : pathology.surat@shalby.in | Web : www.shalby.org

PID : SUR0000347133 OP-001

REPORT STATUS : Interim



Patient Name : Mr Vijay Pal	/	Registered On : 05-Aug-2023 09:44 AM
Lab ID : 308900362		Collected On : 05-Aug-2023 09:45 AM
Gender/Age : Male / 33 Years	DOB : 05-Aug-1990	Received On : 05-Aug-2023 09:52 AM
Ref. By : Dr. Health Check Up . Shalby		Sample Type : Serum, Urine (PP), Fluoride PP, Urine (F)

Parameter	Result	Unit	Biological Ref. Interval
-----------	--------	------	--------------------------

PLASMA GLUCOSE LEVEL**FASTING PLASMA GLUCOSE**

Plasma Glucose (F)	102	mg/dL	74 - 106
---------------------------	-----	-------	----------

GOD/POD (Glucose Oxidase/Peroxidase), Colorimetric

Urine Sugar (F)	ABSENT	mg/dL	Absent
------------------------	--------	-------	--------

Glucose-oxidase/oxidase reaction

POST PRANDIAL PLASMA GLUCOSE

Plasma Glucose (PP)	114	mg/dL	Normal: 100-140 Impaired: 140 -199 Diabetic :=>200
----------------------------	-----	-------	---

GOD/POD (Glucose Oxidase/Peroxidase), Colorimetric

Urine Sugar (PP)	ABSENT	mg/dL	Absent
-------------------------	--------	-------	--------

Glucose-oxidase/oxidase reaction

This is an Electronically Authenticated Report.

Generated On : 05-Aug-2023 01:03 PM

Approved On : 05-Aug-2023 12:59 PM

Dr Pankaj AgrawalM.B., D.C.P
Consulting Pathologist

Shalby Hospital (A Unit of Shalby Limited) Near Navyug College, Rander Road, Adajan, Surat, Gujarat, India.
Tel.: 0261 7190000 | Ext.: 851 | Mo.: 9512036046 | Email : pathology.surat@shalby.in | Web : www.shalby.org

PID : SUR0000347133 OP-001

REPORT STATUS : Interim



Patient Name : Mr Vijay Pal	/	Registered On : 05-Aug-2023 09:44 AM
Lab ID : 308900362		Collected On : 05-Aug-2023 09:45 AM
Gender/Age : Male / 33 Years	DOB : 05-Aug-1990	Received On : 05-Aug-2023 09:52 AM
Ref. By : Dr. Health Check Up . Shalby		Sample Type : Serum

Parameter	Result	Unit	Biological Ref. Interval
LIPID PROFILE			
LIPID PROFILE			
Cholesterol <i>Cholesterol Esterase, Oxidase, Peroxidase</i>	142	mg/dL	Desirable: <200 Borderline High: 200 - 239 High >=240
SERUM TRIGLYCERIDE <i>Lipase/GK/GPO/POD</i>	204	mg/dL	Normal : <150 Borderline High : 150-199 High : 200-499 Very High : > 500
HDL CHOLESTEROL DIRECT * <i>Phosphotungstic Acid/Mgcl2 - Enzymatic</i>	29	mg/dL	Major risk factor for heart disease : < 40 Negative risk factor for heart disease : >= 60
Non HDL Cholesterol <i>Calculated</i>	113	mg/dL	Optimal : <130 Desirable : 130-159 Borderline high : 159-189 High : 189-220 Very High : >=220
S.LDL <i>Calculated</i>	72	mg/dL	Optimal: <100 Near to above Optimal: 100 - 129 Borderline High: 130 - 159 High: 160 - 189 Very High: > 190
VLDL <i>Calculated</i>	41	mg/dL	6 - 38
LDL/dHDL * <i>Calculated</i>	2.5		2.5 - 3.5
Chol/dHDL * <i>Calculated</i>	4.9	Ratio	3.5 - 5.0

Note: Reference interval as per National Cholesterol Education Programme (NCEP) Adult Treatment Panel III Report. VLDL, CHOL/dHDL RATIO, LDL/dHDL RATIO, LDL Cholesterol, Non HDL Cholesterol are calculated parameters. Estimation of LDL by direct method is recommended when TG>400 mg/dL.

This is an Electronically Authenticated Report.

Generated On : 05-Aug-2023 01:03 PM

Approved On : 05-Aug-2023 11:00 AM

Dr Pankaj Agrawal

M.B., D.C.P
Consulting Pathologist

 Shalby Hospital (A Unit of Shalby Limited) Near Navyug College, Rander Road, Adajan, Surat, Gujarat, India.
 Tel.: 0261 7190000 | Ext.: 851 | Mo.: 9512036046 | Email : pathology.surat@shalby.in | Web : www.shalby.org

PID : SUR0000347133 OP-001

REPORT STATUS : Interim



Patient Name : Mr Vijay Pal	/	Registered On : 05-Aug-2023 09:44 AM
Lab ID : 308900362		Collected On : 05-Aug-2023 09:45 AM
Gender/Age : Male / 33 Years	DOB : 05-Aug-1990	Received On : 05-Aug-2023 09:52 AM
Ref. By : Dr. Health Check Up . Shalby		Sample Type : Serum

Parameter	Result	Unit	Biological Ref. Interval
Liver Function Test			
Liver Function Test			
SGPT (ALT) <i>Multi Point Rate with P-5-P</i>	33	U/L	21 - 72
SGOT (AST) <i>Multi Point Rate with P-5-P</i>	27	U/L	17 - 59
Alkaline Phosphatase <i>PNPP, AMP Buffer</i>	102	U/L	20-50 yrs : 53 - 128 4-19 yr : 54 - 369 >=51 yr : 56 - 119
GGT * <i>L-gamma-glutamyl-4-nitroanalide/glycylglycine Kinetic</i>	33	U/L	15 - 73
S. PROTEIN <i>Biuret (Alkaline cupric sulfate), End Point</i>	7.1	g/dL	6.3 - 8.2
Albumin <i>Bromocresol Green (BCG), Colorimetric</i>	4.6	g/dL	3.5 - 5.0
S. GLOBULIN <i>Calculated</i>	2.5	g/dL	2.3 - 3.6
A/G Ratio <i>Calculated</i>	1.8	Ratio	1.0 - 2.3
Bilirubin Total <i>Azobilirubin/Dyphylline/Diazonium Salt</i>	0.8	mg/dL	0-1 day (premature) 1.0 ⁺ - 8.0 0-1 day (full term) : 2.0 - 6.0 1-2 day (premature) : 6.0 - 12.0 1-2 day (full term) : 6.0 - 10.0 3-5 day (premature) : 10.0 - 14.0 3-5 day (full term) : 4.0 - 8.0 Adult : 0.2 - 1.3
Bilirubin Unconjugated <i>End-point Colorimetric (Dual wavelength spectrophotometric)</i>	0.6	mg/dL	Unconjugated bilirubin Adults: 0.0-1.1 Neonates: 0.6-10.5
BILIRUBIN DIRECT <i>Calculated</i>	0.2	mg/dL	Conjugated bilirubin and Delta bilirubin (Bilirubin covalently bound to albumin) 0.0-0.4

This is an Electronically Authenticated Report.

Dr Pankaj Agrawal

M.B., D.C.P
Consulting Pathologist

Generated On : 05-Aug-2023 01:03 PM

Approved On : 05-Aug-2023 11:00 AM

 Regd. Office: Shalby Limited, Opp. Karnavati Club, S.G. Road, Ahmedabad, Gujarat, India.
 Tel.: 079 40203000 | Fax: 079 40203109 | Email: info.sg@shalby.org | Web: www.shalby.org



Shalby Hospital (A Unit of Shalby Limited) Near Navyug College, Rander Road, Adajan, Surat, Gujarat, India.
Tel.: 0261 7190000 | Ext.: 851 | Mo.: 9512036046 | Email : pathology.surat@shalby.in | Web : www.shalby.org

PID : SUR0000347133 OP-001

REPORT STATUS : Interim



Patient Name : Mr Vijay Pal / Registered On : 05-Aug-2023 09:44 AM
Lab ID : 308900362 Collected On : 05-Aug-2023 09:45 AM
Gender/Age : Male / 33 Years - DOB : 05-Aug-1990 Received On : 05-Aug-2023 09:52 AM
Ref. By : Dr. Health Check Up . Shalby Sample Type : Serum

Parameter	Result	Unit	Biological Ref. Interval
-----------	--------	------	--------------------------

RENAL FUNCTION TEST

RENAL FUNCTION TEST

Urea Nitrogen (BUN) <i>Urease, colorimetric</i>	13	mg/dL	9 - 20
UREA <i>Calculated</i>	28	mg/dL	19 - 43
S. CREATININE <i>Enzymatic - Creatinine amidohydrolase</i>	1.09	mg/dL	0.66 - 1.25
S. URIC ACID <i>Uricase/Peroxidase, Colorimetric</i>	8.3	mg/dL	3.5 - 8.5
Calcium <i>Arsenazo III dye</i>	9.5	mg/dL	8.4 - 10.2
S. PHOSPHORUS * <i>Phosphomolybdate reduction (PMA Phenol)</i>	3.7	mg/dL	2.5 - 4.5
Sodium <i>Direct Ion Selective Electrode</i>	144	mmol/L	137 - 145
S. POTASSIUM <i>Direct Ion Selective Electrode</i>	4.85	mmol/L	3.5 - 5.1
Chloride <i>Direct Ion Selective Electrode</i>	107	mmol/L	98 - 107

This is an Electronically Authenticated Report.

Generated On : 05-Aug-2023 01:03 PM
Approved On : 05-Aug-2023 11:00 AM

Dr Pankaj Agrawal
M.B., D.C.P
Consulting Pathologist

Regd. Office: Shalby Limited, Opp. Karnavati Club, S.G. Road, Ahmedabad, Gujarat, India.
Tel.: 079 40203000 | Fax: 079 40203109 | Email: info.sg@shalby.org | Web: www.shalby.org

We are open 24 x 7 & 365 days

Shalby Hospital (A Unit of Shalby Limited) Near Navyug College, Rander Road, Adajan, Surat, Gujarat, India.
Tel.: 0261 7190000 | Ext.: 851 | Mo.: 9512036046 | Email : pathology.surat@shalby.in | Web : www.shalby.org

PID : SUR0000347133 OP-001

REPORT STATUS : Interim



Patient Name : Mr Vijay Pal /

Registered On : 05-Aug-2023 09:44 AM

Lab ID : 308900362

Collected On : 05-Aug-2023 09:45 AM

Gender/Age : Male / 33 Years

DOB : 05-Aug-1990

Received On : 05-Aug-2023 09:52 AM

Ref. By : Dr. Health Check Up . Shalby

Sample Type : Serum

Parameter	Result	Unit	Biological Ref. Interval
THYROID PROFILE (TFT)			
Total T3 * <i>Chemiluminescence immunoassay (CLIA)</i>	100	ng/dL	87 - 178
Total T4 * <i>Chemiluminescence immunoassay (CLIA)</i>	11.85	µg/dL	99% Reference Interval (µg/dL) 4.82 - 15.65
TSH * <i>Chemiluminescence immunoassay (CLIA)</i>	2.723	µIU/mL	0.38 - 5.33

This is an Electronically Authenticated Report.

Generated On : 05-Aug-2023 01:03 PM

Approved On : 05-Aug-2023 11:17 AM

Dr Pankaj AgrawalM.B., D.C.P
Consulting PathologistRegd. Office: Shalby Limited, Opp. Karnavati Club, S.G. Road, Ahmedabad, Gujarat, India.
Tel.: 079 40203000 | Fax: 079 40203109 | Email: info.sg@shalby.org | Web: www.shalby.org

We are open 24 x 7 & 365 days

 Shalby Hospital (A Unit of Shalby Limited) Near Navyug College, Rander Road, Adajan, Surat, Gujarat, India.
 Tel.: 0261 7190000 | Ext.: 851 | Mo.: 9512036046 | Email : pathology.surat@shalby.in | Web : www.shalby.org

PID : SUR0000347133 OP-001

REPORT STATUS : Interim



Patient Name : Mr Vijay Pal	/	Registered On : 05-Aug-2023 09:44 AM
Lab ID : 308900362		Collected On : 05-Aug-2023 09:45 AM
Gender/Age : Male / 33 Years	DOB : 05-Aug-1990	Received On : 05-Aug-2023 09:54 AM
Ref. By : Dr. Health Check Up . Shalby		Sample Type : Urine

URINE EXAMINATION

Parameter	Result	Unit	Biological Ref. Interval
Physical Examination			
Colour *	Pale yellow		Pale yellow
Transparency	Clear		Clear
Chemical Examination			
Glucose	<i>Glucose-oxidase/oxidase reaction</i> Negative		Negative
Bilirubin	<i>Azo coupling Reaction with diazonium</i> Negative		Negative
Ketone	<i>Sodium Nitroprusside reaction</i> Negative		Negative
Specific Gravity	<i>Refractometric Method - Bromthymol blue</i> 1.030	S.G. value	1.001 - 1.035
Blood	<i>Peroxidase like activity of hemoglobin</i> Negative		Negative
pH	<i>Double Indicator principle</i> 5.0	PH value	4.6 - 8.0
Protein	<i>Protein Error of Indicator Principle</i> Trace (+/-)		Negative
Urobilinogen *	<i>Modified Ehrlich reaction</i> 0.2	EU/dL	Upto 1.0 mg/dL (EU/dL)
Nitrite *	<i>Diazotization reaction of nitrite with an aromatic amine</i> Negative		Negative
Leucocyte	<i>Leucocyte Esterase Test</i> Negative		Negative
Microscopic Examination			
Pus cells	5-6/hpf	/hpf	0-5/hpf
Red blood cells	2-3/hpf	/hpf	0-2/hpf
Epithelial cells	0-2/hpf	/hpf	NA
Crystals	NIL		Nil
Cast *	Nil		Nil
Bacteria	NIL		Nil
Amorphous	NIL		Nil
Yeast	NIL		Nil
Others	Sperms		Nil

----- End of Report -----

This is an Electronically Authenticated Report.

Generated On : 05-Aug-2023 01:03 PM

Approved On : 05-Aug-2023 11:12 AM

Dr Pankaj Agrawal

M.B., D.C.P
Consulting Pathologist
 Regd. Office: Shalby Limited, Opp. Karnavati Club, S.G. Road, Ahmedabad, Gujarat, India.
 Tel.: 079 40203000 | Fax: 079 40203109 | Email: info.sg@shalby.org | Web: www.shalby.org

We are open 24 x 7 & 365 days

SHALBY HOSPITAL
NR. NAVYUG COLLAGE, RANER ROAD
SURAT

Station
Telephone:

EXERCISE STRESS TEST REPORT

Patient Name: VIJAY, PAL
Patient ID: 84988
Height: 172 cm
Weight: 86 kg

DOB: 24.11.1988
Age: 34yrs
Gender: Male
Race: Indian

Study Date: 05.08.2023
Test Type: --
Protocol: BRUCE

Referring Physician: --
Attending Physician: --
Technician: --

Medications:
--

Medical History:
--

Reason for Exercise Test:
--

Exercise Test Summary

Phase Name	Stage Name	Time in Stage	Speed (km/h)	Grade (%)	HR (bpm)	BP (mmHg)	Comment
PRETEST	SUPINE	00:12	0.00	0.00			
	STANDING	01:04	0.00	0.00	93	130/80	
EXERCISE	STAGE 1	03:00	2.70	10.00	117	130/80	
	STAGE 2	03:00	4.00	12.00	136	146/80	
	STAGE 3	01:32	5.40	14.00	162	150/80	
RECOVERY		02:59	0.00	0.00	109	140/80	

The patient exercised according to the BRUCE for 7:31 min:s, achieving a work level of Max. METS: 10.00. The resting heart rate of 93 bpm rose to a maximal heart rate of 162 bpm. This value represents 87 % of the maximal, age-predicted heart rate. The resting blood pressure of 130/80 mmHg, rose to a maximum blood pressure of 160/80 mmHg. The exercise test was stopped due to Target heart rate achieved.

Interpretation

Summary: Resting ECG: normal.
Functional Capacity: normal.
HR Response to Exercise: appropriate.
BP Response to Exercise: normal resting BP - appropriate response.
Chest Pain: none.
Arrhythmias: none.
ST Changes: none.
Overall impression: Normal stress test.

Conclusions

TMT IS NEGATIVE FOR INDUCIBLE ISCHEMIA

Physician



Technician

VIJAY, PAL

Patient ID 84988

05.08.2023 Male 172 cm 86 kg

10:55:59 34yrs Indian

Meds:

Test Reason:

Medical History:

Ref. MD: Ordering MD:

Technician: Test Type:

Comment:

Tabular Summary

SHALBY HOSPITAL

BRUCE: Total Exercise Time 07:31

Max HR: 162 bpm 87% of max predicted 186 bpm HR at rest: 93

Max BP: 160/80 mmHg BP at rest: 130/80 Max RPP: 22650 mmHg*bpm

Maximum Workload: 10.00 METS

Max. ST: -0.50 mm, 0.00 mV/s in III; EXERCISE STAGE 3 06:29

Arrhythmia: A:5

ST/HR index: 0.29 μ V/bpm

Reasons for Termination: Target heart rate achieved

Summary: Resting ECG: normal. Functional Capacity: normal. HR Response to Exercise: appropriate. BP Response to Exercise: normal resting BP - appropriate response. Chest Pain: none. Arrhythmias: none. ST Changes: none. Overall impression: Normal stress test.

Conclusion: TMT IS NEGATIVE FOR INDUCIBLE ISCHEMIA

Location Number: * 0 *

Phase Name	Stage Name	Time in Stage	Speed (km/h)	Grade (%)	Workload (METS)	HR (bpm)	BP (mmHg)	RPP (mmHg*bpm)	VE (/min)	ST Level (III mm)	Comment
PRETEST	SUPINE	00:12	0.00	0.00	1.0				0	-	
	STANDING	01:04	0.00	0.00	1.0	93	130/80	12090	0	0.15	
EXERCISE	STAGE 1	03:00	2.70	10.00	4.6	117	130/80	15210	0	-0.05	
	STAGE 2	03:00	4.00	12.00	7.0	136	146/80	19856	0	-0.15	
	STAGE 3	01:32	5.40	14.00	10.0	162	150/80	24300	0	-0.20	
RECOVERY		02:59	0.00	0.00	1.0	109	140/80	15260	0	0.10	

VIJAY, PAL
Patient ID 84988
05.08.2023
10:57:17

12-Lead Report

SHALBY HOSPITAL

91 bpm
130/80 mmHg

PRETEST
STANDING
01:12

BRUCE
0.0 km/h
0.0 %

Measured at 60ms Post J (10mm/mV)
Auto Points

Lead	ST(mm)	Lead	ST(mm)
I	-0.55	V1	-0.05
II	0.75	V2	1.25
III	0.15	V3	0.55
aVR	-0.60	V4	0.45
aVL	0.15	V5	0.45
aVF	0.40	V6	0.35

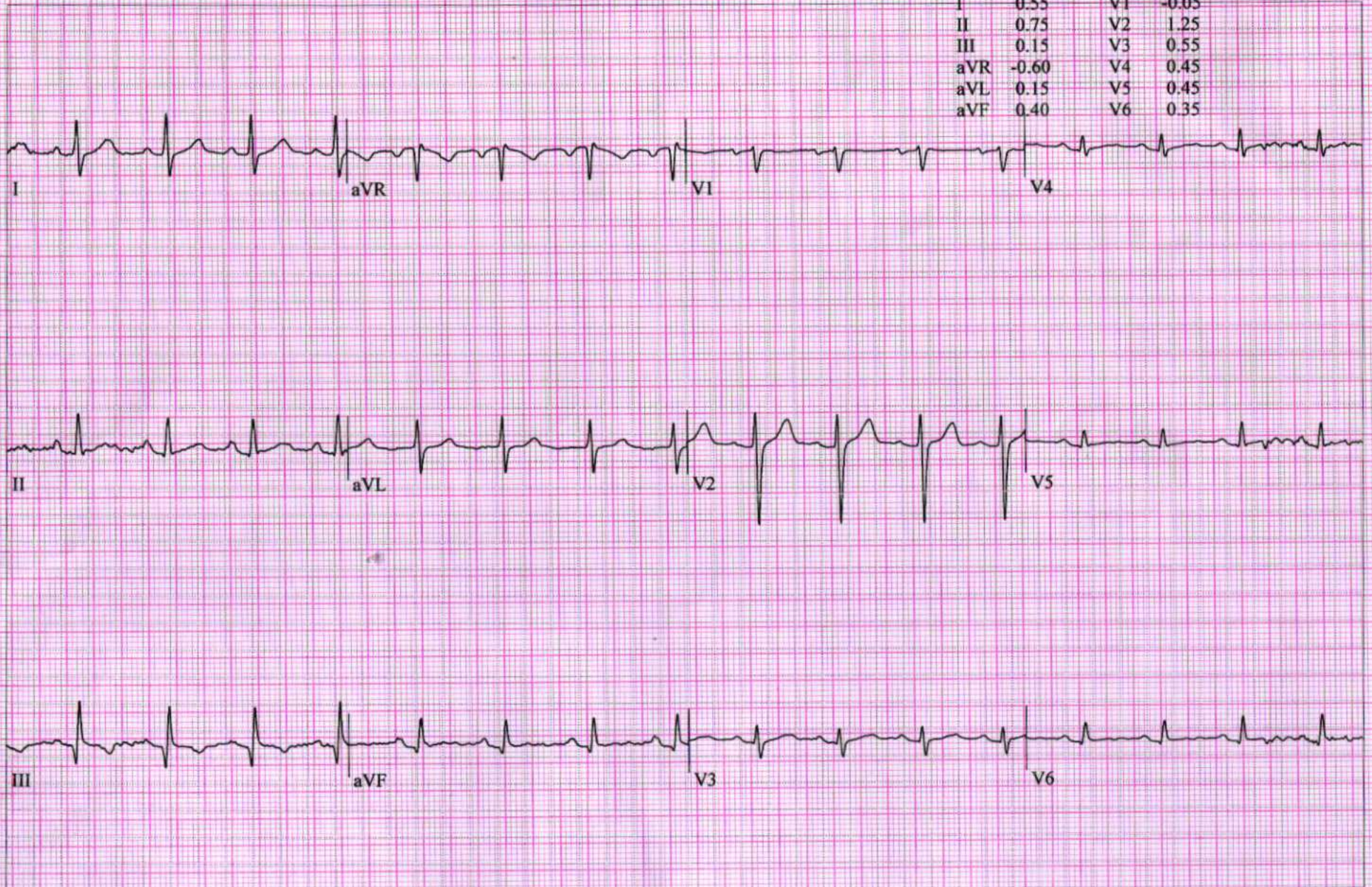

VIJAY, PAL
Patient ID 84988
05.08.2023
11:00:09

12-Lead Report

SHALBY HOSPITAL

115 bpm
130/80 mmHg

EXERCISE
STAGE I
02:50

BRUCE
2.7 km/h
10.0 %

Measured at 60ms Post J (10mm/mV)
Auto Points

Lead	ST(mm)	Lead	ST(mm)
I	0.70	V1	-0.05
II	0.60	V2	1.30
III	-0.05	V3	0.60
aVR	-0.65	V4	0.50
aVL	0.40	V5	0.35
aVF	0.30	V6	0.35

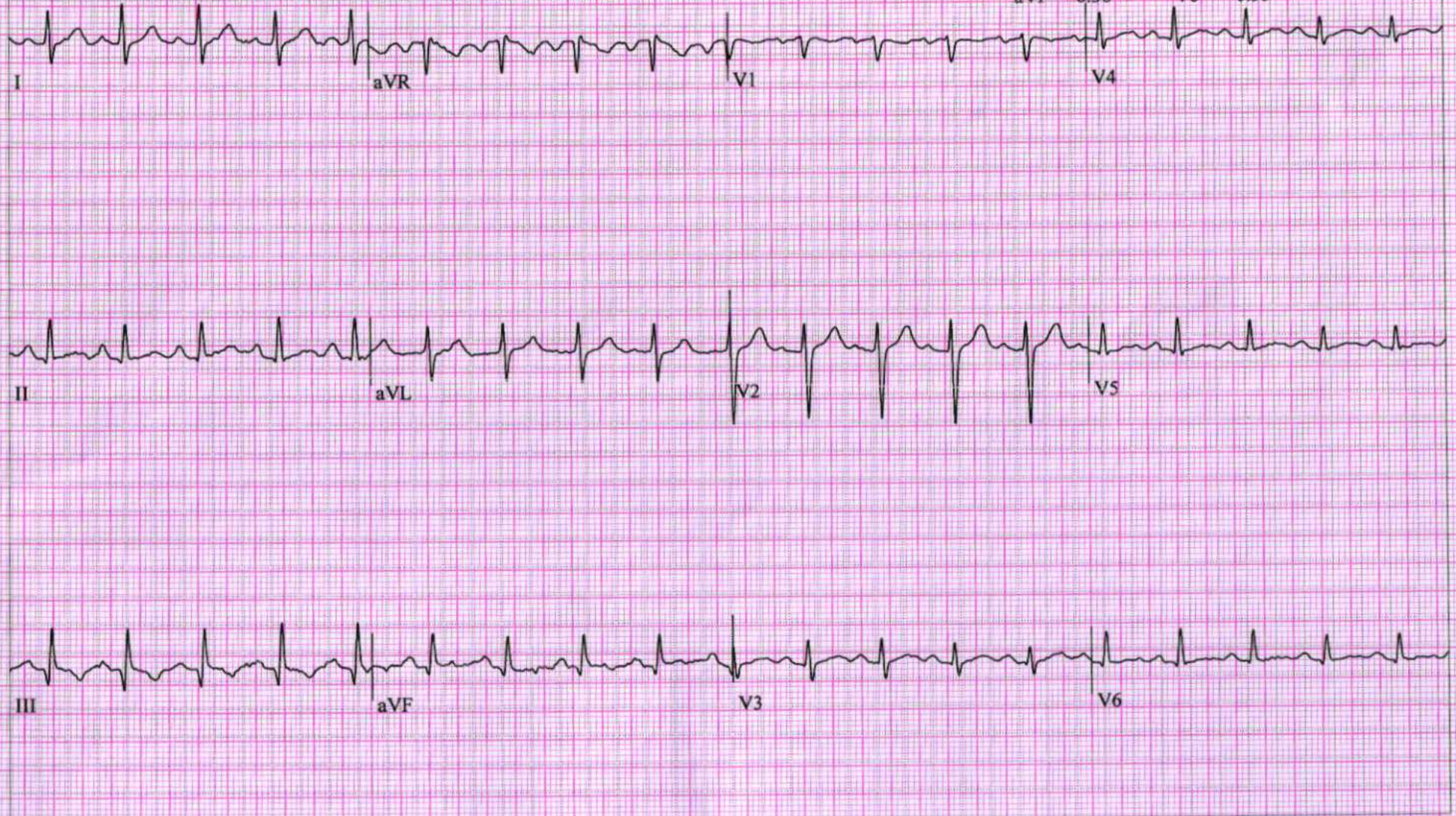

VIJAY, PAL
Patient ID 84988
05.08.2023
11:03:09

12-Lead Report

SHALBY HOSPITAL

136 bpm
146/80 mmHg

EXERCISE
STAGE 2
05:50

BRUCE
4.0 km/h
12.0 %

Measured at 60ms Post J (10mm/mV)
Auto Points

Lead	ST(mm)	Lead	ST(mm)
I	0.65	V1	-0.15
II	0.40	V2	1.10
III	-0.20	V3	0.55
aVR	-0.55	V4	0.45
aVL	0.45	V5	0.35
aVF	0.05	V6	0.25

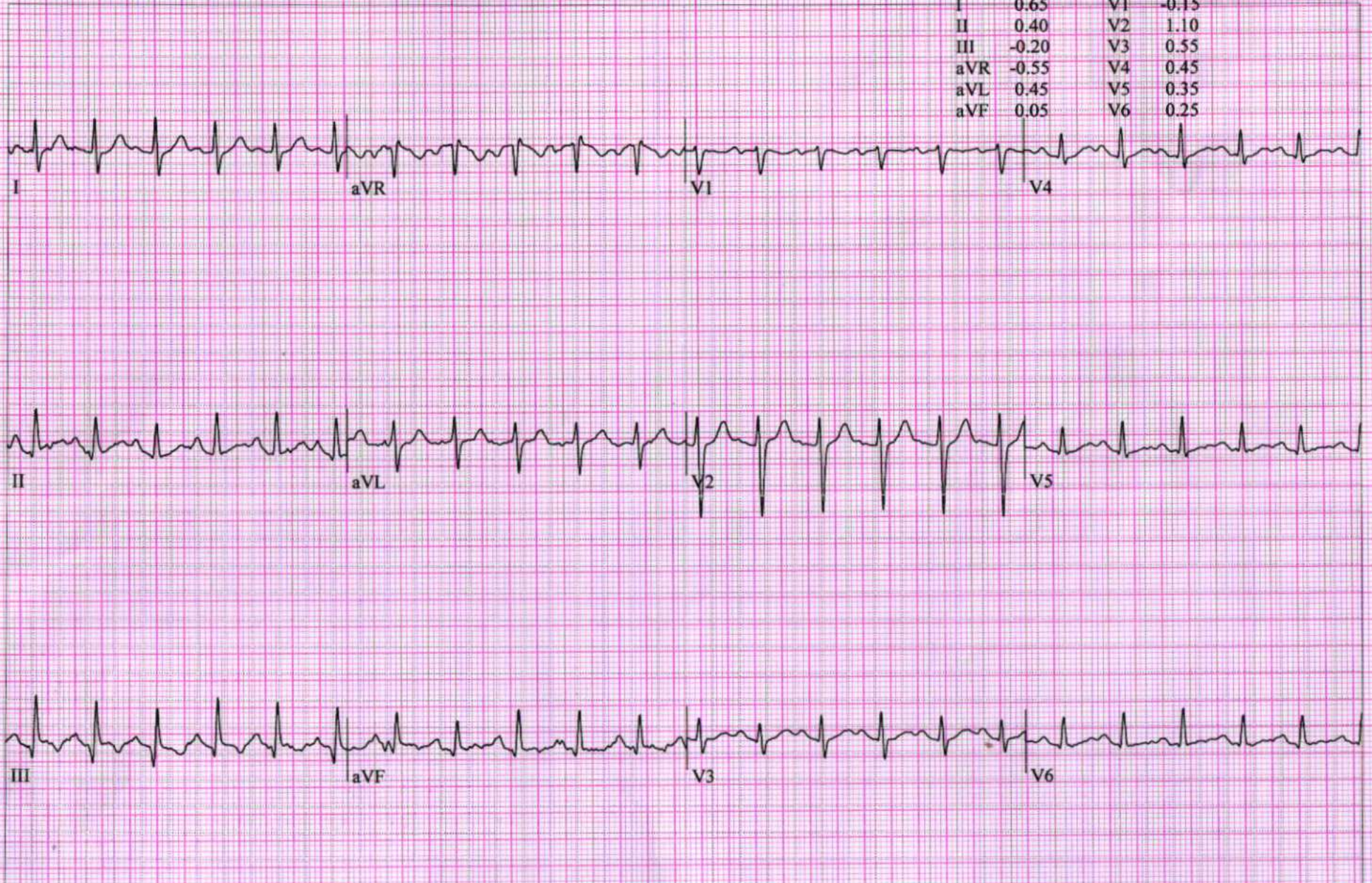

VIJAY, PAL
Patient ID 84988
05.08.2023
11:04:51

12-Lead Report (FEAR EXERCISE)

162 bpm
150/80 mmHg

EXERCISE
STAGE 3
07:32

BRUCE
5.4 km/h
14.0 %

SHREE HOSPITAL

Measured at 60ms Post J (10mm/mV)
Auto Points

Lead	ST(mm)	Lead	ST(mm)
I	0.75	V1	-0.15
II	0.50	V2	1.35
III	-0.25	V3	0.50
aVR	-0.60	V4	0.45
aVL	0.50	V5	0.60
aVF	0.10	V6	-0.10

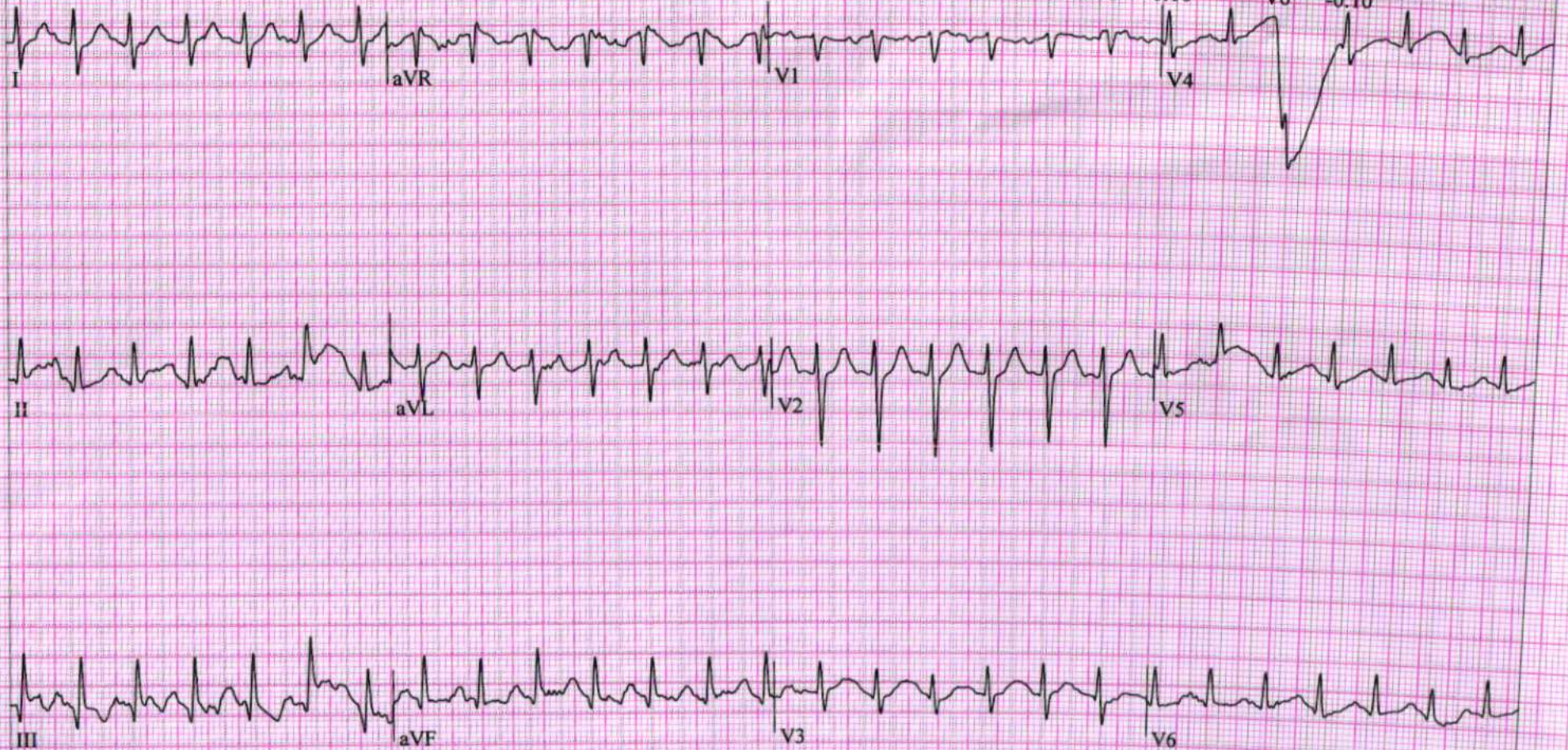

Measured at 60ms Post J (10mm/mV)

Auto Points

Lead	ST(mm)	Lead	ST(mm)
I	1.05	V1	-0.25
II	1.05	V2	1.70
III	0.00	V3	1.05
aVR	-1.05	V4	0.95
aVL	0.55	V5	0.75
aVF	0.50	V6	0.50

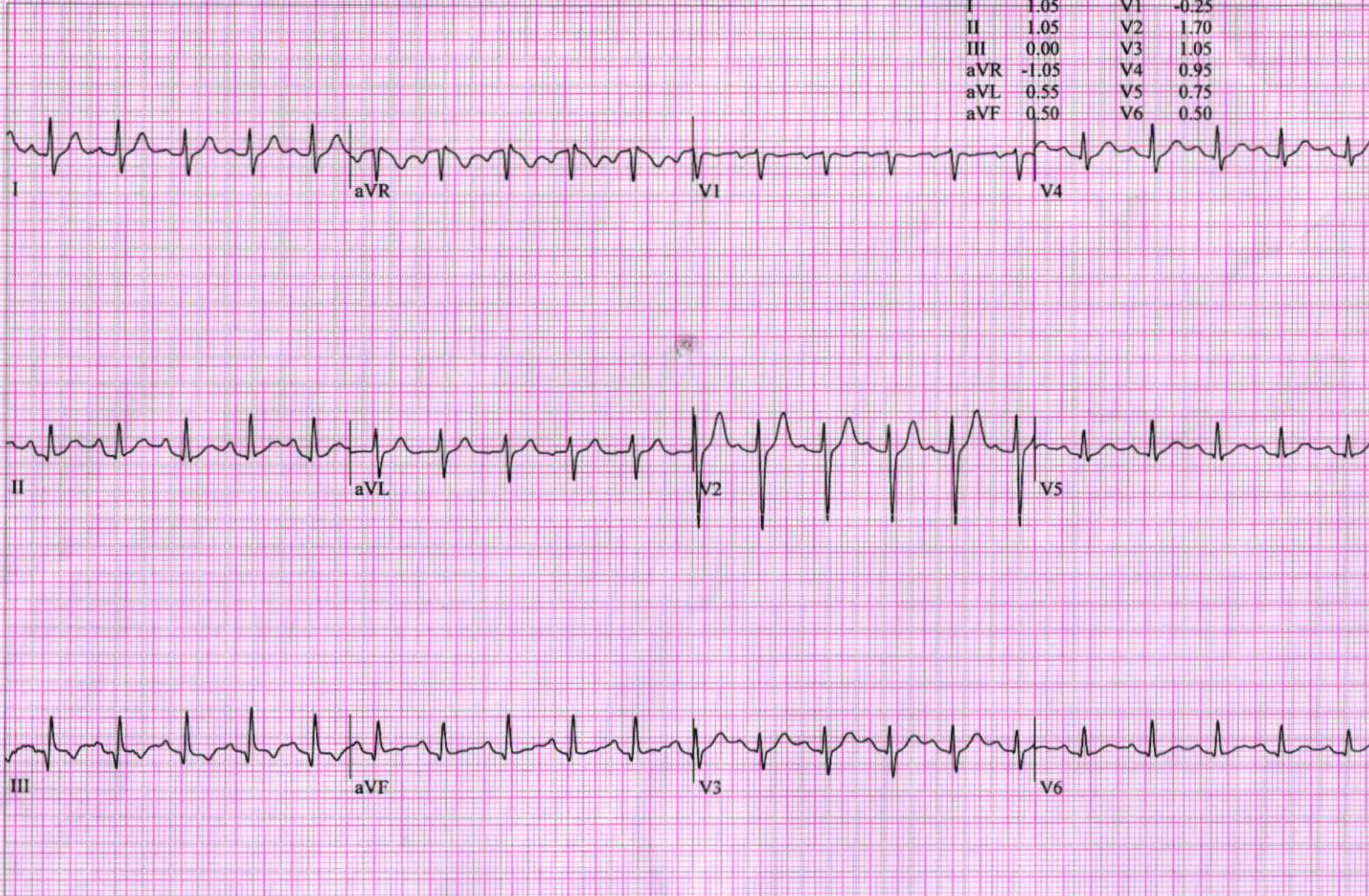

VIJAY, PAL
Patient ID 84988
05.08.2023
11:06:40

12-Lead Report

SHALBY HOSPITAL

116 bpm
140/80 mmHg

RECOVERY
#1
01:50

BRUCE
0.0 km/h
0.0 %

Measured at 60ms Post J (10mm/mV)
Auto Points

Lead	ST(mm)	Lead	ST(mm)
I	0.50	V1	-0.15
II	0.60	V2	1.00
III	0.10	V3	0.50
aVR	-0.55	V4	0.45
aVL	0.25	V5	0.40
aVF	0.35	V6	0.25

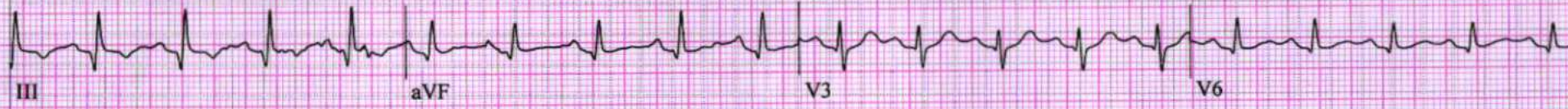
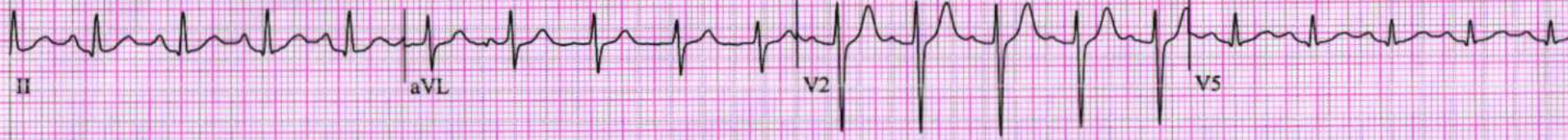

VIJAY, PAL
Patient ID 84988
05.08.2023
11:07:40

12-Lead Report

RECOVERY
#1
02:50

BRUCE
0.0 km/h
0.0 %

SHALBY HOSPITAL

Measured at 60ms Post J (10mm/mV)
Auto Points

Lead	ST(mm)	Lead	ST(mm)
I	-0.30	V1	-0.15
II	0.45	V2	0.70
III	0.15	V3	0.35
aVR	-0.40	V4	0.30
aVL	0.10	V5	0.30
aVF	0.35	V6	0.25

