

ipin

09-Mar-24 10:31:00 AM

wockhardt hospitals

- 68 . Age not entered, assumed to be 50 years old for purpose of ECG interpretation
- 155 . Sinus rhythm.....normal P axis, V-rate 50- 99
- 102 . Abnormal R-wave progression, early transition.....QRS area>0 in V2
- 377 . Borderline ST elevation, anterior leads.....ST >0.15mV in V1-V4
- 401 . Baseline wander in lead(s) III, V2, V3, V4, V5

4

S-T

63

76

20

- BORDERLINE ECG -

ad; Standard Placement

Unconfirmed Diagnosis

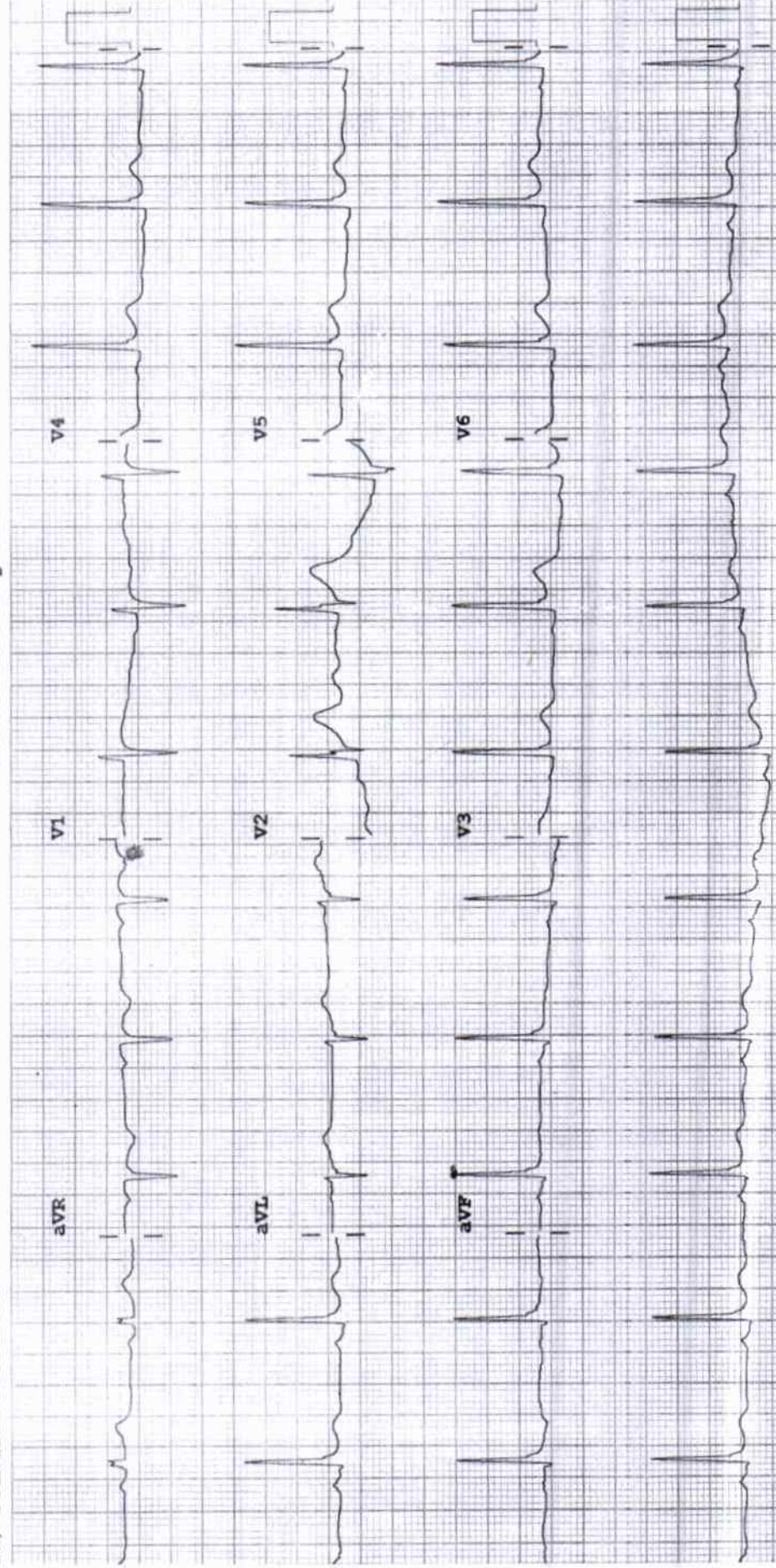

**2D ECHOCARDIOGRAPHY & DOPPLER REPORT**

Name : Mr. Vipin Vaidhya Age / Sex : 35 yrs / Male  
Done by : Dr. Dinesh Padole Date : March 09, 2024  
UHID NO : 352878 OPD

**2D Echo :**

**CHAMBERS** → Normal in size  
**RWMA** → No RWMA  
**LVEF** → 64 %  
**VALVES** → Valves are normal structurally  
**SEPTAE** → Intact  
**PERICARDIUM** → No pericardial effusion  
**CLOTS/VEGETATIONS** → Absent  
**IVC** → Normal

**DOPPLER**

**E > A**  
**Flow across valves** → Normal

**CONCLUSION :**

Good LV systolic function  
LVEF - 64 %  
No regional wall motion abnormality is present  
Normal LV diastolic function  
No pulmonary hypertension

**Dr. Dinesh Padole**  
**MBBS, MD (Gen. Med.), DNB (Cardiology)**  
**Consultant - Interventional Cardiologist**



**DEPARTMENT OF LABORATORY MEDICINE**

**HEMATOLOGY**

**Final Report**

<b>Patient Name</b> : MR. VIPIN DHANRAJ VAIDYA	<b>Order Date</b> : 09/03/2024 09:16 AM
<b>Age / Sex</b> : 35 Years / Male	<b>Sample Collection</b> : 09/03/2024 09:41 AM
<b>UHID</b> : WHN2.0000352878	<b>Receiving Date Time</b> : 09/03/2024 09:41 AM
<b>Approval Date Time</b> : 09/03/2024 10:35 AM	<b>Report Date</b> : 09/03/2024 10:33 AM
<b>Primary Consultant</b> : DR. WOCKHARDT DOCTOR	<b>Specimen</b> : EDTA Blood
<b>Order No.</b> : 52491	
<b>Bill No.</b> : OCR3/24/0006769	

<u>PARAMETER</u>	<u>METHOD</u>	<u>RESULT</u>	<u>UNIT</u>	<u>B.R.I</u>
<b>Complete Blood Count (With ESR)- EDTA Blood</b>				
Haemoglobin	SLS Method	13.1	g%	11-15
Haematocrit	RBC Pulse Height Detection	40.0	%	40 - 50
MCV	Calculated	75.0	fl	83-101
MCH	Calculated	24.6	pg	27-32
MCHC	Calculated	32.8	g/dl	32-35
RBC Count	DC Detection	5.33	Million/ul	4.5-5.5
RDW-CV	Calculated	13.8	%	12-14
WBC Total Count ( TLC )	Electrical Impedance	9540	Cells/cumm	4000 - 10000
Neutrophils	Hydrodynamic Focussing And Microscopy	59	%	40-80
Lymphocytes	Hydrodynamic Focussing And Microscopy	26	%	20-40
Monocytes	Hydrodynamic Focussing And Microscopy	08	%	2-10
Eosinophils	Hydrodynamic Focussing And Microscopy	07	%	0-6
Basophils	Hydrodynamic Focussing And Microscopy	00	%	0-2
Platelet Count	Hydrodynamic Focussing DC	314	Thou/Cumm	150-450
PDW	Calculated	10.2	fL	9.0-17
MPV	Calculated	9.7	fl	9.4-12.3
P-LCR	Calculated	23.0	%	13.0-43.0
PCT	Calculated	0.30	%	0.17-0.35
Leucocytes	Eosinophilia			
Blood ESR	Westergren Method	9	mm/hr	0-15

--- END OF REPORT ---

SONAL SINGH  
Verified By

  
**Dr. LAXMI LOKESH**  
 Consultant Pathologist  
 MDPATH

Partial Reproduction of Report not permitted. This Report Relates to Sample received by Laboratory  
 \* B.R.I : BIOLOGICAL REFERENCE INTERVAL      \*\* Test not in Scope of Accreditation

**DEPARTMENT OF LABORATORY MEDICINE**

**BIOCHEMISTRY**

**Final Report**

<b>Patient Name</b> : MR. VIPIN DHANRAJ VAIDYA	<b>Order Date</b> : 09/03/2024 09:16 AM
<b>Age / Sex</b> : 35 Years / Male	<b>Sample Collection</b> : 09/03/2024 09:41 AM
<b>UHID</b> : WHN2.0000352878	<b>Receiving Date Time</b> : 09/03/2024 09:41 AM
<b>Approval Date Time</b> : 09/03/2024 11:03 AM	<b>Report Date</b> : 09/03/2024 10:53 AM
<b>Primary Consultant</b> : DR. WOCKHARDT DOCTOR	<b>Specimen</b> : EDTA Blood
<b>Order No.</b> : 52491	
<b>Bill No.</b> : OCR3/24/0006769	

<u>PARAMETER</u>	<u>METHOD</u>	<u>RESULT</u>	<u>UNIT</u>	<u>B.R.I</u>
<b>Glycosylated Haemoglobin- EDTA Blood</b>				
Glycosylated Haemoglobin	HPLC	6.1	%	Action required: 7.0-8.0% Good control: 6.5-7.0% Normal control: 4.8-6.4% Poor control: >8.0%
Estimated Mean glucose	Calculated	139.86	mg/dL	

--- END OF REPORT ---

SONAL SINGH  
Verified By

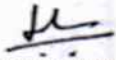
  
**Dr. LAXMI LOKESH**  
 Consultant Pathologist  
 MDPATH

Partial reproduction of Report not permitted. This Report Relates to Sample received by Laboratory  
 \* B.R.I : BIOLOGICAL REFERENCE INTERVAL      \*\* Test not in Scope of Accreditation

**DEPARTMENT OF LABORATORY MEDICINE**

**BIOCHEMISTRY**

**Final Report**

<b>Patient Name</b> : MR. VIPIN DHANRAJ VAIDYA	<b>Order Date</b> : 09/03/2024 09:16 AM
<b>Age / Sex</b> : 35 Years / Male	<b>Sample Collection</b> : 09/03/2024 09:41 AM
<b>UHID</b> : WHN2.0000352878	<b>Receiving Date Time</b> : 09/03/2024 09:41 AM
<b>Approval Date Time</b> : 09/03/2024 11:36 AM	<b>Report Date</b> : 09/03/2024 11:10 AM
<b>Primary Consultant</b> : DR. WOCKHARDT DOCTOR	<b>Specimen</b> : Serum
<b>Order No.</b> : 52491	
<b>Bill No.</b> : OCR3/24/0006769	

<u>PARAMETER</u>	<u>METHOD</u>	<u>RESULT</u>	<u>UNIT</u>	<u>B.R.I</u>
Serum Urea	Urease-GLDH	11.2	mg/dL	1-50
Blood Urea Nitrogen	Calculated	5.23	mg/dL	6-20
<b>Creatinine- Serum</b>				
Creatinine	Enzymatic colorimetric	0.72	mg/dL	0.67-1.17
<b>Plasma Glucose</b>				
Plasma Glucose - Fasting.	Enzymatic Hexokinase	96	mg/dL	74-109
Urine Sugar Fasting	Double Sequential Enzyme Reaction - GOD/ POD	Absent		
<b>Uric Acid- Serum</b>				
Uric Acid	Enzymatic colorimetric	5.9	mg/dL	3.4-7
<b>Lipid Profile</b>				
Cholesterol	Colorimetric - Cholesterol Oxidase	157.47	mg/dL	0-200
Triglycerides	Enzymatic colorimetric	173.5	mg/dL	0-150
HDL Cholesterol - Direct	Direct Homogenous Enzymatic Colorimetric	32.2		1. No Risk: >65 2. Moderate Risk: 45-65 3. High Risk: <45
LDL-Cholesterol -Direct	Direct Homogenous Enzymatic Colorimetric	90.57	mg/dL	0-100
VLDL Cholesterol	Calculated	34.7	mg/dL	10-35
Chol/HDL Ratio		4.89		1.Low Risk: 3.3-4.4 2.Average Risk: 4.4-7.1 3.Moderate Risk: 7.1-11.0 4.High Risk: >11.0
<b>Liver Function Test (L.F.T.)</b>				
Alkaline Phosphatase	Colorimetric IFCC	67.1	U/L	40-129
S.G.O.T (AST)	IFCC Without Pyridoxal 5 Phosphate	12	U/L	0-40
S.G.P.T (ALT)	IFCC Without Pyridoxal 5 Phosphate	8.4	U/L	0-50
Total Protein (Serum)	Colorimetric - Biuret Method	7.43	g/dL	6.4-8.3
Albumin, BCG	Colorimetric - Bromo-Cresol Green	5.0	g/dL	3.5-5.2
Globulin	Calculated	2.42	g/dL	1.9-3.5
Albumin/Globulin Ratio	Calculated	2.06		0.9-2
Serum Total Bilirubin	Colorimetric Diazo	0.67	mg/dL	0-1.2
Serum Direct Bilirubin	Colorimetric Diazo	0.23	mg/dL	0-0.4
Serum Indirect Bilirubin	Calculated	0.44	mg/dL	0-1

--- END OF REPORT ---

SONAL SINGH  
Verified By

  
**Dr. LAXMI LOKESH**  
Consultant Pathologist

**DEPARTMENT OF LABORATORY MEDICINE**

**BIOCHEMISTRY**

**Final Report**

<b>Patient Name</b> : MR. VIPIN DHANRAJ VAIDYA	<b>Order Date</b> : 09/03/2024 09:16 AM
<b>Age / Sex</b> : 35 Years / Male	<b>Sample Collection</b> : 09/03/2024 11:59 AM
<b>UHID</b> : WHN2.0000352878	<b>Receiving Date Time</b> : 09/03/2024 12:00 PM
<b>Approval Date Time</b> : 09/03/2024 01:36 PM	<b>Report Date</b> : 09/03/2024 01:18 PM
<b>Primary Consultant</b> : DR. WOCKHARDT DOCTOR	<b>Specimen</b> : Plasma
<b>Order No.</b> : 52491	
<b>Bill No.</b> : OCR3/24/0006769	

<u>PARAMETER</u>	<u>METHOD</u>	<u>RESULT</u>	<u>UNIT</u>	<u>B.R.I</u>
Plasma Glucose Post Prandial	Enzymatic Hexokinase	106.53	mg/dl	70-140
Urine Sugar Post Prandial	Double Sequential Enzyme Reaction - GOD/ POD	NA		

--- END OF REPORT ---

SONAL BHAIARE  
Verified By

  
**Dr. LAXMI LOKESH**  
 Consultant Pathologist  
 MDPATH

Partial Reproduction of Report not permitted This Report Relates to Sample received by Laboratory  
 \* B.R.I : BIOLOGICAL REFERENCE INTERVAL      \*\* Test not in Scope of Accreditation

**DEPARTMENT OF LABORATORY MEDICINE**

**IMMUNOLOGY**

**Final Report**

<b>Patient Name</b> : MR. VIPIN DHANRAJ VAIDYA	<b>Order Date</b> : 09/03/2024 09:16 AM
<b>Age / Sex</b> : 35 Years / Male	<b>Sample Collection</b> : 09/03/2024 09:41 AM
<b>UHID</b> : WHN2.0000352878	<b>Receiving Date Time</b> : 09/03/2024 09:41 AM
<b>Approval Date Time</b> : 09/03/2024 03:28 PM	<b>Report Date</b> : 09/03/2024 03:27 PM
<b>Primary Consultant</b> : DR. WOCKHARDT DOCTOR	<b>Specimen</b> : Serum
<b>Order No.</b> : 52491	
<b>Bill No.</b> : OCR3/24/0006769	

<u>PARAMETER</u>	<u>METHOD</u>	<u>RESULT</u>	<u>UNIT</u>	<u>B.R.I</u>
<b>T3 T4 TSH- Serum</b>				
TOTAL T3	ECLIA	103.4	ng/dl	80-200
TOTAL T4	ECLIA	8.16	ug/dl	4.5-11.7
TSH	ECLIA	3.98	μIU/mL	0.27-4.2

--- END OF REPORT ---

**JWALA GAJBHIYE**  
Verified By

  
**Dr. ALKA THOOL**  
 Consultant Pathologist  
 M.B.B.S, MD PATH

Partial Reproduction of Report not permitted This Report Relates to Sample received by Laboratory  
 \* B.R.I : BIOLOGICAL REFERENCE INTERVAL      \*\* Test not in Scope of Accreditation

**DEPARTMENT OF LABORATORY MEDICINE**

**CLINICAL PATHOLOGY**

**Final Report**

<b>Patient Name</b> : MR. VIPIN DHANRAJ VAIDYA	<b>Order Date</b> : 09/03/2024 09:16 AM
<b>Age / Sex</b> : 35 Years / Male	<b>Sample Collection</b> : 09/03/2024 09:41 AM
<b>UHID</b> : WHN2.0000352878	<b>Receiving Date Time</b> : 09/03/2024 09:41 AM
<b>Approval Date Time</b> : 09/03/2024 11:01 AM	<b>Report Date</b> : 09/03/2024 10:46 AM
<b>Primary Consultant</b> : DR. WOCKHARDT DOCTOR	<b>Specimen</b> : Urine
<b>Order No.</b> : 52491	
<b>Bill No.</b> : OCR3/24/0006769	

<u>PARAMETER</u>	<u>METHOD</u>	<u>RESULT</u>	<u>UNIT</u>	<u>B.R.I</u>
<b>Urine Routine</b>				
Physical Examination				
Colour		Pale Yellow		
Appearance		Slightly Hazy		
Urinalyser (Roche UriSys 1100)				
Specific Gravity		1.015		1.003 - 1.035
Reaction ( pH )		5		
Leukocytes, microscopy		50	/hpf	
Erythrocytes, microscopy		20	/hpf	
Nitrite, urinalyser		neg		
Protein, urinalyser		neg		
Glucose, urinalyser		neg		
Ketone, urinalyser		neg		
Urobilinogen urinalyser		neg		
Billirubin uirnalyser		neg		
Epithelial Cells		9-10	/hpf	

--- END OF REPORT ---

**SONAL SINGH**  
Verified By

  
**Dr. LAXMI LOKESH**  
 Consultant Pathologist  
 MDPATH

Partial Reproduction of Report not permitted. This Report Relates to Sample received by Laboratory  
 \* B.R.I : BIOLOGICAL REFERENCE INTERVAL      \*\* Test not in Scope of Accreditation



**DEPARTMENT OF RADIO DIAGNOSTICS**

**Patient Name** : MR. VIPIN DHANRAJ VAIDYA  
**Age/Sex** : 35 Yrs / Male **Order Date** : 09/03/2024 09:16 AM  
**UHID** : WHN2.0000352878 **Referred by** :  
**Reporting Date** : 09/03/2024 12:41 PM **Order No.** : 20193  
**Bill No.** : OCR3/24/0006769

**USG ABDOMEN WITH PELVIS :**

Real time sonography of the abdomen and pelvis was performed using the 3.5 MHz transducer.

The liver is normal in size and echotexture. No focal parenchymal lesion noted.

Intrahepatic biliary tree and venous radicles are normal.

The portal vein and CBD appear normal in course and calibre.

The gall bladder is normal in size with a normal wall thickness and there are no calculi noted within.

The pancreas is normal in size and echotexture. No evidence of focal lesion or calcification or duct dilatation seen.

The spleen is normal in size and echotexture.

Both kidneys are normal in size, position and echogenecity.

Cortical thickness and corticomedullary differentiation are normal.

No hydronephrosis or calculi noted.

The urinary bladder is normal in contour, capacity and wall thickness. No vesical calculi noted.

The prostate is normal in size and homogenous in echotexture.

There is no evidence of ascites.

**Impression :**

No significant abnormality noted on this study.

**DR. VISHAL GAJBHIYE**  
**M.B.B.S., M.D.**  
**CONSULTANT - RADIOLOGIST**



**DEPARTMENT OF RADIODIAGNOSTICS**

**Patient Name** : MR. VIPIN DHANRAJ VAIDYA  
**Age/Sex** : 35 Yrs / Male **Order Date** : 09/03/2024 09:16 AM  
**UHID** : WHN2.0000352878 **Referred by** :  
**Reporting Date** : 09/03/2024 12:31 PM **Order No.** : 20193  
**Bill No.** : OCR3/24/0006769

**CHEST X-RAY PA VIEW :**

Both lung fields are clear.

The costophrenic angles and domes of diaphragm appear normal.

No hilar or mediastinal lesion seen.

Cardiac silhouette is within normal limits.

Visualised bony thorax and soft tissues appear normal.

**Impression:**

Normal Chest X-Ray.

DR. VISHAL GAJBHIYE  
M.B.B.S., M.D.  
CONSULTANT - RADIOLOGIST