

**भारत सरकार**  
**GOVERNMENT OF INDIA**



हजारी लाल सैनी  
Hajari Lal Saini

जन्म वर्ष / Year of Birth : 1984  
पुरुष / Male



8406 1273 0931

आधार — आम आदमी का अधिकार



**भारतीय विशिष्ट पहचान प्राधिकरण**  
**UNIQUE IDENTIFICATION AUTHORITY OF INDIA**

पता: S/O तारा चंद सैनी, मोहल्ला  
मालियो का, तह. चिडावा, खेडला, नरहड,  
झुंझुन, राजस्थान, 333035

Address: S/O Tara Chand Saini,  
mohalla maliyon ka, tah. chirawa,  
Kherla, Narhar, Jhunjhunun,  
Rajasthan, 333035

  
 1947  
1800 180 1947

  
[help@uidai.gov.in](mailto:help@uidai.gov.in)

  
[www.uidai.gov.in](http://www.uidai.gov.in)

  
 P.O. Box No. 1947,  
Bengaluru-560 001

Tara Saini

9588212986

f  
 Rajasthan Diagnostic &  
 Medical Research Centre  
 Jhunjhunu





# RAJASTHANI DIAGNOSTIC & MRI CENTRE

FULLY COMPUTERISED PATHOLOGY LABORATORY

**MRI CT SCAN TMT SONOGRAPHY X-RAY ECG MAMMOGRAPHY**

NAME	HAJARI LAL SAINI	AGE-	SEX: M
REF/BY:	MEDI WHEEL HEALTH CHECK UP	DATE	8-Apr-23

## ULTRASONOGRAPHY WHOLE ABDOMEN

**Liver:** is normal in size, shape and mild bright echotexture. No IHBR dilatation is seen. No focal mass seen. Portal vein and hepatic veins are normal in diameter. Common Bile duct is normal in diameter and lumen is clear.

**Gall bladder:** is normal in size shape, location with echo free lumen. Wall thickness is normal. No echogenic shadow suggestive of calculus is seen. No focal mass or lesion is seen.

**Pancreas:** is normal in size, shape and echotexture. No focal mass or lesion is detected. Pancreatic duct is not dilated.

**Rt. Kidney:** is normal in size, shape, position and echotexture. Corticomedullary differentiation is well maintained. No evidence of definite calculus/ hydronephrosis is seen.

**Lt. Kidney:** is normal in size, shape, position and echotexture. Corticomedullary differentiation is well maintained. No evidence of definite calculus/ hydronephrosis is seen.

**Spleen:** is normal in size, regular in shape and echo texture. No focal lesion is seen. Splenic vessels are normal.

**Urinary Bladder:** is well distended. Outline of bladder is regular. Wall thickness is normal. No focal mass is seen. No echogenic shadow suggestive of calculus is seen.

**Prostate:** is mildly enlarged in size 28gm, regular in shape and outline. Capsule is intact. No evidence of ascites is seen. No significant Lymphadenopathy is seen. No obvious bowel pathology is seen. Retroperitoneum including aorta, IVC are unremarkable.

### IMPRESSION:

- ❖ Fatty liver grade 1
- ❖ Mild Prostatomegaly grade I

Advised: clinicopathological correlation

**DR. UMMED SINGH RATHORE**

**MD RADIODIAGNOSIS**

Dr. Ummad Singh

MD (Radiodiagnosis)

(RMC. 34498/24812)



आपताकालीन सेवाएं



THIS REPORT IS NOT VALID FOR MEDICO LEGAL PUROSE

B-110, Indra Nagar, Jhunjhunu (Raj.) Ph. No. 01592 294977



Male

Technician:  
Ordering Ph:  
Referring Ph:  
Attending Ph:

08.04.2023 14:30:56  
RAJASTHANI DIAGNOSTICS CENTRE  
JHUNJHUNU RAJ.

Location:  
Order Number:  
Visit:  
Indication:  
Medication 1:  
Medication 2:  
Medication 3:

Room:

52 bpm  
--/-- mmHg

QRS : 96 ms  
QT / QTcbaz : 448 / 416 ms  
PR : 144 ms  
P : 86 ms  
RR / PP : 1164 / 1153 ms  
P / QRS / T : 25 / 11 / 33 degrees

Sinus bradycardia  
Otherwise normal ECG

Rajasthan Diagnostic &  
Medical Research Centre  
Jhunjhunu

*Hajari Lal Saini*

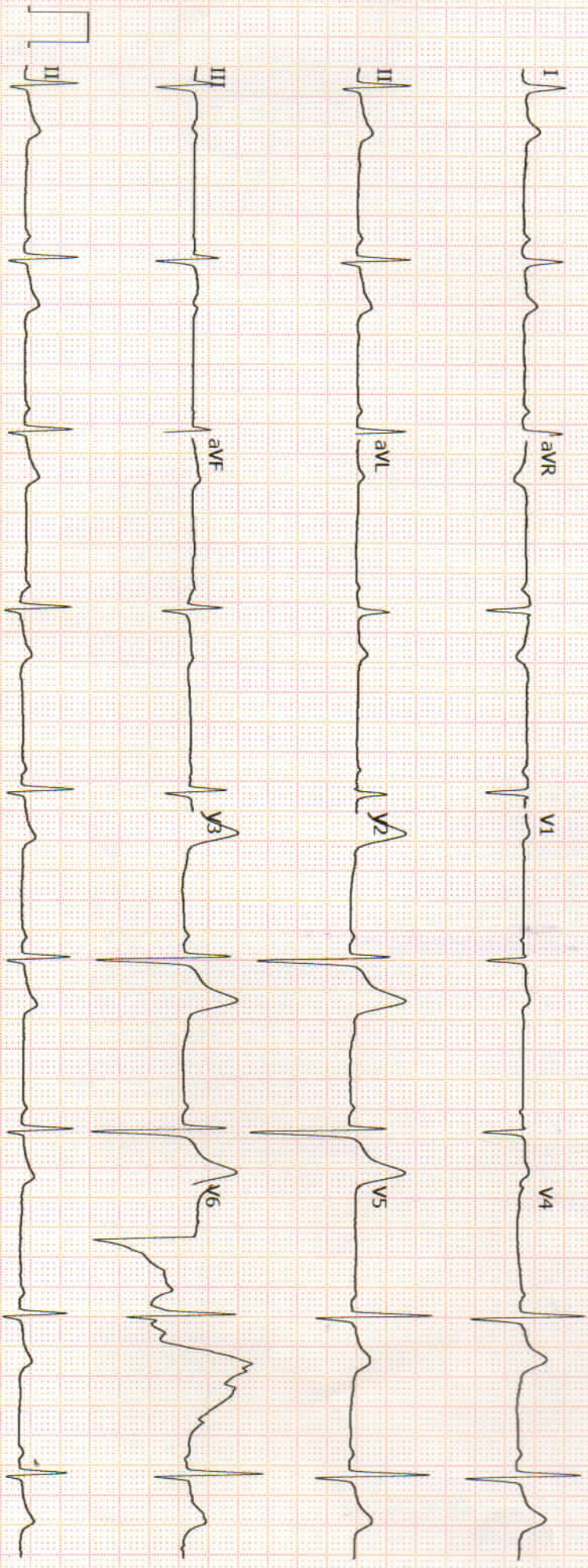





# RAJASTHANI DIAGNOSTIC & MRI CENTRE

FULLY COMPUTERISED PATHOLOGY LABORATORY

MRI CT SCAN TMT SONOGRAPHY X-RAY ECG MAMMOGRAPHY

## Hematology Analysis Report

First Name: HAJRI LAL SAINI Sample Type:  
Last Name: Department:  
Gender: Male Med Rec. No.:  
Age: 39 Year

Sample ID: 11  
Test Time: 2023/04/08 12:24  
Diagnosis:

Parameter	Result	Ref. Range	Unit
1 WBC	5.08	4.00-10.00	10 <sup>3</sup> /uL
2 Neu%	53.6	50.0-70.0	%
3 Lym%	36.0	20.0-40.0	%
4 Mon%	8.1	3.0-12.0	%
5 Eos%	2.1	0.5-5.0	%
6 Bas%	0.2	0.0-1.0	%
7 Neu#	2.72	2.00-7.00	10 <sup>3</sup> /uL
8 Lym#	1.83	0.80-4.00	10 <sup>3</sup> /uL
9 Mon#	0.41	0.12-1.20	10 <sup>3</sup> /uL
10 Eos#	0.11	0.02-0.50	10 <sup>3</sup> /uL
11 Bas#	0.01	0.00-0.10	10 <sup>3</sup> /uL
12 RBC	4.01	3.50-5.50	10 <sup>6</sup> /uL
13 HGB	12.1	11.0-16.0	g/dL
14 HCT	33.2 ↓	37.0-54.0	%
15 MCV	82.8	80.0-100.0	fL
16 MCH	30.2	27.0-34.0	pg
17 MCHC	36.5 ↑	32.0-36.0	g/dL
18 RDW-CV	12.8	11.0-16.0	%
19 RDW-SD	43.5	35.0-56.0	fL
20 PLT	120	100-300	10 <sup>3</sup> /uL
21 MPV	12.1 ↑	6.5-12.0	fL
22 PDW	24.9 ↑	9.0-17.0	%
23 PCT	0.145	0.108-0.282	%
24 P-LCR	53.3 ↑	11.0-45.0	%
25 P-LCC	64	30-90	10 <sup>3</sup> /uL

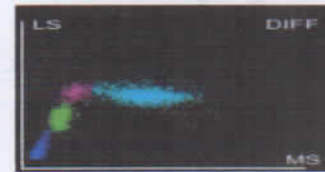
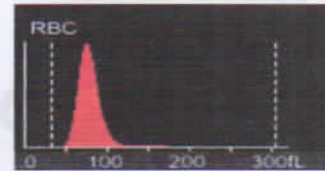
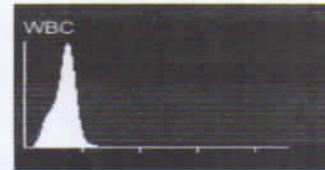

Dr. Mamta Khuteta  
M D. (Path.)  
RMC No 4720/16260

Submitter: Operator: service Approver:  
Draw Time: 2023/04/08 12:23 Received Time: 2023/04/08 12:23 Validated Time:  
Report Time: Remarks:

\*The Report is responsible for this sample only. If you have any questions, please contact us in 24 hours



आपताकालीन सेवाएं



THIS REPORT IS NOT VALID FOR MEDICO LEGAL PUPOSE

B-110, Indra Nagar, Jhunjhunu (Raj.) Ph. No. 01592 294977



# RAJASTHANI DIAGNOSTIC & MRI CENTRE

FULLY COMPUTERISED PATHOLOGY LABORATORY

**MRI CT SCAN TMT SONOGRAPHY X-RAY ECG MAMMOGRAPHY**



## Laboratory Report

Name : **HAJARI LAL SAINI**  
Age : **39** Gender : **MALE**  
Ref. By Dr : **MEDI WHEELFULLY BODY HEALTH CHEKEP**

Sr. Number : **62628**  
Invoice Date : **08-04-2023 12:08 PM**  
Invoice Number : **192**  
Registration No.: **2420**  
Sample On : **08-04-2023 12:08 PM**  
Report On : **08-04-2023 06:17 PM**

Test Name	Observed Values	Reference Intervals	Units
ESR (Erythrocyte Sedimentation Rate)	19	< 20	mm/hr
BLOOD GROUPING (ABO & Rh )	22		

### HbA1c(Glycosylated hemoglobin)

Test Name	Observed Values	Reference Intervals	Units
HbA1c(Glycosylated hemoglobin)	5.10	< 5.8 % : Non Diabetic 5.8 - 6.6 % : Near Normal 6.7 - 7.6 % : Excellent 7.7 - 8.6 % : Good 8.7 - 9.6 % : Fair 9.7 - 10.6 % : Poor 10.7 - 11.6 % : Very Poor > 11.7 % : Out of Control	%
eAG (Estimated Average Glucose)	99.67		mg/dL
eAG (Estimated Average Glucose)	5.53		mmol/L

Method : **Fluorescence Immunoassay Technology**

Sample Type : **EDTA Blood**

#### Remarks :

Glycosylated Hemoglobin Testing is Recommended for both (a) Checking Blood Sugar Control in People who might be Pre-Diabetic. (b) Monitoring Blood Sugar Control in patients in more elevated levels, termed Diabetes Mellitus. The American Diabetic Association suggests that the Glycosylated Hemoglobin Test be Performed atleast Two Times in Year in Patients with Diabetes that are meeting Treatment Goals (and That have stable glycemic Control) and Quarterly in Patients with Diabetes whos therapy has changed or that are not meeting Glycemic Goals.

Glycosylated Hemoglobin measurement is not appropriate where there has been change in diet or Treatment within 6 Weeks. Hence people with recent Blood Loss, Hemolytic Aneamia, or Genetic Differences in the Hemoglobin Molecule (Hemoglobinopathy) such as Sickle-cell Disease and other Conditions, as well as those that have donated Blood recently, are not suitable for this Test.

Test Name	Observed Values	Reference Intervals	Units
Blood Sugar Fasting	102.00	60--110	mg/dL
Blood Sugar PP	114.00	< 140	mg/dL

*Dr. NIDA FAHMI*  
M.D.S. Pathology  
Reg. No. A-4048

TECHNOLOGIST

*Mamta Khuteta*  
Dr. Mamta Khuteta  
M.D. (Path.)  
RMC No. : 4720/16260

PATHOLOGIST

T&C : This Reports is Not Valid For Medico Legal Purposes. \* Identification and name of person is not our responsibility.

\* No part of this report should be reproduced for any purpose. \* Interpret result after considering Age,sex effect of drug and other relevant factor.

**THIS REPORT IS NOT VALID FOR MEDICO LEGAL PURPOSE**

**B-110, Indra Nagar, Jhunjhunu (Raj.) Ph. No. 01592 294977**





# RAJASTHANI DIAGNOSTIC & MRI CENTRE

FULLY COMPUTERISED PATHOLOGY LABORATORY

**MRI CT SCAN TMT SONOGRAPHY X-RAY ECG MAMMOGRAPHY**



## Laboratory Report

Name : **HAJARI LAL SAINI**  
Age : **39** Gender : **MALE**  
Ref. By Dr : **MEDI WHEELFULLY BODY HEALTH CHEKEP**

Sr. Number : **62628**  
Invoice Date : **08-04-2023 12:08 PM**  
Invoice Number : **192**  
Registration No. : **2420**  
Sample On : **08-04-2023 12:08 PM**  
Report On : **08-04-2023 06:17 PM**

### RENAL FUNCTION TEST

Test Name	Observed Values	Reference Intervals	Units
Blood Urea	23.00	13-45	mg/dL
Creatinine	0.86	0.4-1.4	mg/dL
Uric Acid	4.19	3.6-8.2	mg/dL
Calcium	10.24	8.5-11	mg/dL

Test Name	Observed Values	Reference Intervals	Units
Gamma glutamyl transferase (GGT)	29.00	< 50	U/L

### Liver Function Test

Test Name	Observed Values	Reference Intervals	Units
S.G.O.T.	42.00	0-45	U/L
S.G.P.T.	35.00	0-45	U/L
Bilirubin(Total)	0.99	0.1-1.4	mg/dL
Bilirubin(Direct)	0.16	0-0.3	mg/dL
Bilirubin(Indirect)	0.83	0.1-0.9	mg/dL
Total Protein	7.61	6-8	mg/dL
Albumin	3.92	3.5-5	mg/dL
Globulin	3.69	3-4.5	mg/dL
A/G Ratio	1.06	0.5 - 1.2	g/dL
Alkaline Phosphatase	195.00	108-306	U/L

*Nida*  
Dr. NIDA FAHMI  
M.D.S. Pathology  
Reg. No. A-4048



*Mamta Khuteta*  
Dr. Mamta Khuteta  
M.D. (Path.)  
RMC No. : 4720/16260



T&C: This Report is Not Valid For Medico Legal Purposes. \* Identification and name of person is not our responsibility.  
आपताकालीन सेवाएं: No part of this report should be reproduced for any purpose. \* Interpret result after considering Age, sex effect of drug and other relevant factor.

**THIS REPORT IS NOT VALID FOR MEDICO LEGAL PURPOSE**

**B-110, Indra Nagar, Jhunjhunu (Raj.) Ph. No. 01592 294977**



# RAJASTHANI DIAGNOSTIC & MRI CENTRE

FULLY COMPUTERISED PATHOLOGY LABORATORY

**MRI CT SCAN TMT SONOGRAPHY X-RAY ECG MAMMOGRAPHY**



## Laboratory Report

Name : **HAJARI LAL SAINI**  
Age : **39** Gender : **MALE**  
Ref. By Dr : **MEDI WHEELFULLY BODY HEALTH CHEKEP**

Sr. Number : **62628**  
Invoice Date : **08-04-2023 12:08 PM**  
Invoice Number : **192**  
Registration No.: **2420**  
Sample On : **08-04-2023 12:08 PM**  
Report On : **08-04-2023 06:17 PM**

### LIPID PROFILE COMPLETE

Test Name		Observed Values	Reference Intervals	Units
Cholesterol	H	<b>208.00</b>	110-200	mg/dL
HDL Cholesterol		52.00	35-88	mg/dL
Triglycerides	H	<b>196.00</b>	40-165	mg/dL
LDL Cholesterol		116.80	0-150	mg/dL
VLDL Cholesterol	H	<b>39.20</b>	0-35	mg/dL
TC/HDL Cholestrol Ratio		4.00	2.5-5	Ratio
LDL/HDL Ratio		2.25	1.5-3.5	Ratio

*Dr. NIDA FAHMI*  
Dr. NIDA FAHMI  
M.D.S. Pathology  
Reg. No. A-4048

*Mamta Khuteta*  
Dr. Mamta Khuteta  
M.D. (Path.)  
RMC No.: 4720/16260



T&C: This Report is Not Valid For Medico Legal Purposes. \* Identification and name of person is not our responsibility.  
आपताका लागि यो रिपोर्ट को प्रयोग नगर्नुहोस्। \* Interpret result after considering Age, sex effect of drug and other relevant factor.

**THIS REPORT IS NOT VALID FOR MEDICO LEGAL PURPOSE**

**B-110, Indra Nagar, Jhunjhunu (Raj.) Ph. No. 01592 294977**





# RAJASTHANI DIAGNOSTIC & MRI CENTRE

FULLY COMPUTERISED PATHOLOGY LABORATORY

**MRI CT SCAN TMT SONOGRAPHY X-RAY ECG MAMMOGRAPHY**



## Laboratory Report

Name : **HAJARI LAL SAINI**  
Age : **39** Gender : **MALE**  
Ref. By Dr : **MEDI WHEELFULLY BODY HEALTH CHEKEP**

Sr. Number : **62628**  
Invoice Date : **08-04-2023 12:08 PM**  
Invoice Number : **192**  
Registration No.: **2420**  
Sample On : **08-04-2023 12:08 PM**  
Report On : **08-04-2023 06:17 PM**

### T3,T4,TSH (THYROID PROFILE)

Test Name	Observed Values	Reference Intervals	Units
T3 (Total Triiodothyronine)	0.99	0.5--1.5 ng/mL	ng/mL
T4 (Total Thyroxine)	8.52	4.60-12.5 µg/dL	µg/dL
TSH (Thyroid Stimulating Hormone)	2.74	0.38 -- 5.5 µIU/mL	µIU/mL

Interpretation of TSH :-

#### Children

3.20 - 34.6 µIU/mL  
0.70 - 15.4 µIU/mL  
0.70 - 9.10 µIU/mL  
0.70 - 6.40 µIU/mL

#### Pregnancy

1- 2 Days 0.30 - 4.50 µIU/mL 1st Trimester  
3 - 4 Days 0.50 - 4.60 µIU/mL 2nd Trimester  
15 Days - 5 Months 0.80 - 5.20 µIU/mL 3rd Trimester

5 Months - 20 Years **Interpretation of TSH :- Sample Type : Serum**

#### Test Performed by:-

Fully Automated Chemi Luminescent Immuno Assay (**ARCHITECT- i1000 PLUS**) Abbott USA

#### Remarks :

Primary malfunction of the Thyroid gland may result in excessive (hyper) or Low (hypo) release of T3 or T4. In additional, as TSH directly affect thyroid function, malfunction of the pituitary or the hypothalamus influences the thyroid gland activity.

Disease in any portion of the thyroid-pituitary-hypothalamus system may influence the level of T3 and T4 in the blood, in Primary Hypothyroidism, TSH levels are significantly elevated, while in secondary and tertiary hypothyroidism, TSH levels may be low. In addition, in Euthyroid sick syndrome, multiple alterations in serum thyroid function test findings have been recognized.

*Aidy*  
Dr. NIDA FAHMI  
M.D.S. Pathology  
Reg. No. A-4048



*Mamta Khuteta*  
Dr. Mamta Khuteta  
M.D. (Path.)  
RMC No. : 4720/16260



T&C : This Report is Not Valid For Medico Legal Purposes. \* Identification and name of person is not our responsibility.

आपताकासिन सवाह  
\* No part of this report should be reproduced for any purpose. \* Interpret result after considering Age,sex effect of drug and other relevant factor.

**THIS REPORT IS NOT VALID FOR MEDICO LEGAL PURPOSE**

**B-110, Indra Nagar, Jhunjhunu (Raj.) Ph. No. 01592 294977**



# RAJASTHANI DIAGNOSTIC & MRI CENTRE

FULLY COMPUTERISED PATHOLOGY LABORATORY

**MRI CT SCAN TMT SONOGRAPHY X-RAY ECG MAMMOGRAPHY**



## Laboratory Report

Name : **HAJARI LAL SAINI**  
Age : **39** Gender : **MALE**  
Ref. By Dr : **MEDI WHEELFULLY BODY HEALTH CHEKEP**

Sr. Number : **62628**  
Invoice Date : **08-04-2023 12:08 PM**  
Invoice Number : **192**  
Registration No.: **2420**  
Sample On : **08-04-2023 12:08 PM**  
Report On : **08-04-2023 06:17 PM**

### URINE COMPLETE

Test Name	Observed Values	Reference Intervals	Units
<b>PHYSICAL</b>			
Quantity	20		ml
Colour	Yellow		
Appearance / Transparency	Clear		
Specific Gravity	1.025		
PH	6.0	4.5--6.5	

### CHEMICAL

Reaction	Acidic		
Albumin	Trace		
Urine Sugar	Nil		

### MICROSCOPIC

Red Blood Cells	Nil		/h.p.f.
Pus Cells	4--6		/h.p.f.
Epithelial Cells	2--5		/h.p.f.
Crystals	Nil		/h.p.f.
Casts	Nil		/h.p.f.
Bactria	Nil		/h.p.f.
Others			/h.p.f.

Test Name	Observed Values	Reference Intervals	Units
URINE SUGAR FASTING	Nil		
URINE SUGAR PP	Nil		

<<< END OF REPORT >>>

*Nida*  
Dr. NIDA FAHMI  
M.D.S. Pathology  
Reg. No. A-4048

*Mamta Khuteta*  
Dr. Mamta Khuteta  
M.D. (Path.)  
RMC No. : 4720/16260

TECHNOLOGIST

PATHOLOGIST

T&C: This Report is Not Valid For Medico Legal Purposes. \* Identification and name of person is not our responsibility.

आपताकालीन सेवाएँ \* No part of this report should be reproduced for any purpose. \* Interpret result after considering Age, sex effect of drug and other relevant factor.

**THIS REPORT IS NOT VALID FOR MEDICO LEGAL PURPOSE**

B-110, Indra Nagar, Jhunjhunu (Raj.) Ph. No. 01592 294977





# RAJASTHANI DIAGNOSTIC & MRI CENTRE

FULLY COMPUTERISED PATHOLOGY LABORATORY

MRI

CT SCAN

TMT

SONOGRAPHY

X-RAY

ECG

MAMMOGRAPHY

NAME : HAJARI LAL SAINI	AGE 39 /SEX M
REF.BY : BOB HEALTH CHECK UP	DATE: 08.04.2023

## X-RAY CHEST PA

- Both lung fields appear normal in under view
- No e/o consolidation or cavitations is seen.
- Both costo-phrenic angles appear clear.
- Cardiac size is within normal limits.
- Both domes of diaphragm appear normal.
- Bony thoracic cage & soft tissue shadow appear normal.

## IMPRESSION :- NORMAL X-RAY CHEST (PA)

*USR*

DR. UMMED SINGH RATHORE  
MD RADIODIAGNOSIS  
RMC NO. - 34498/24812



आपताकालीन सेवाएं

THIS REPORT IS NOT VALID FOR MEDICO LEGAL PUROSE



B-110, Indra Nagar, Jhunjhunu (Raj.) Ph. No. 01592 294977

10430 (bobE36662) / HAJARI LAL SAINI / 38 Yrs / M / 167 Cms / 63 Kg Date: 08-Apr-2023 Technician : MANISH Examined By:

Stage	Time	Duration	Belt Speed (mph)	Elevation	METS	Rate	% THR Achieved	BP	RPP	PVC	Comments
Supine	01:14	1:13	00.0	00.0	01.0	064	35 %	128/80	081	00	
Standing	02:36	1:22	00.0	00.0	01.0	059	32 %	128/80	075	00	
HV	03:37	1:01	00.0	00.0	01.0	063	35 %	128/80	080	00	
Warm Up	04:56	1:19	00.0	00.0	01.0	068	37 %	128/80	087	00	
ExStart	05:55	1:00	01.0	00.0	01.0	085	47 %	128/80	108	00	
BRUCE Stage 1	08:55	3:00	01.7	10.0	04.7	096	53 %	130/82	124	00	
BRUCE Stage 2	11:55	3:00	02.5	12.0	07.1	116	64 %	130/82	150	00	
BRUCE Stage 3	14:55	3:00	03.4	14.0	10.2	150	82 %	136/86	204	00	
PeakEx	15:20	0:25	04.2	16.0	10.7	158	87 %	136/86	214	00	
Recovery	17:19	2:00	01.1	00.0	01.0	118	65 %	128/82	151	00	
Recovery	19:19	4:00	00.0	00.0	01.0	092	51 %	128/80	117	00	
Recovery	20:21	5:01	00.0	00.0	01.0	092	51 %	128/80	117	00	

**Findings :**

Exercise Time : 09:25  
 Max HR Attained : 158 bpm 87% of Target 182  
 Max BP Attained : (Sys) 136/86  
 Max Workload Attained : 10.7 Good response to induced stress  
 Max ST Dep Lead & Value : avL & -1.9 mm in PeakEx mm  
 Test Objective : BOB HEALTH CHECK UP  
 History : No  
 Test End Reasons : Test Complete

**Report :**

Rajasthani Diagnostic &  
 Medical Research Centre  
 Jhunjhunu

Doctor : RDMRC





10430 /HAJARI LAL SAINI / 38 Yrs / Male / 167 Cm / 63 Kg

Date: 08 - 04 - 2023 02:35:44 PM METs : 01.00 HR : 64 Target HR : 35% of 182 BP : 128/80 Post J @80mSec ExTime : 01:13 0.0 mph Grade : 00.00 % 25 mm/Sec. 1.0 Cm/mV

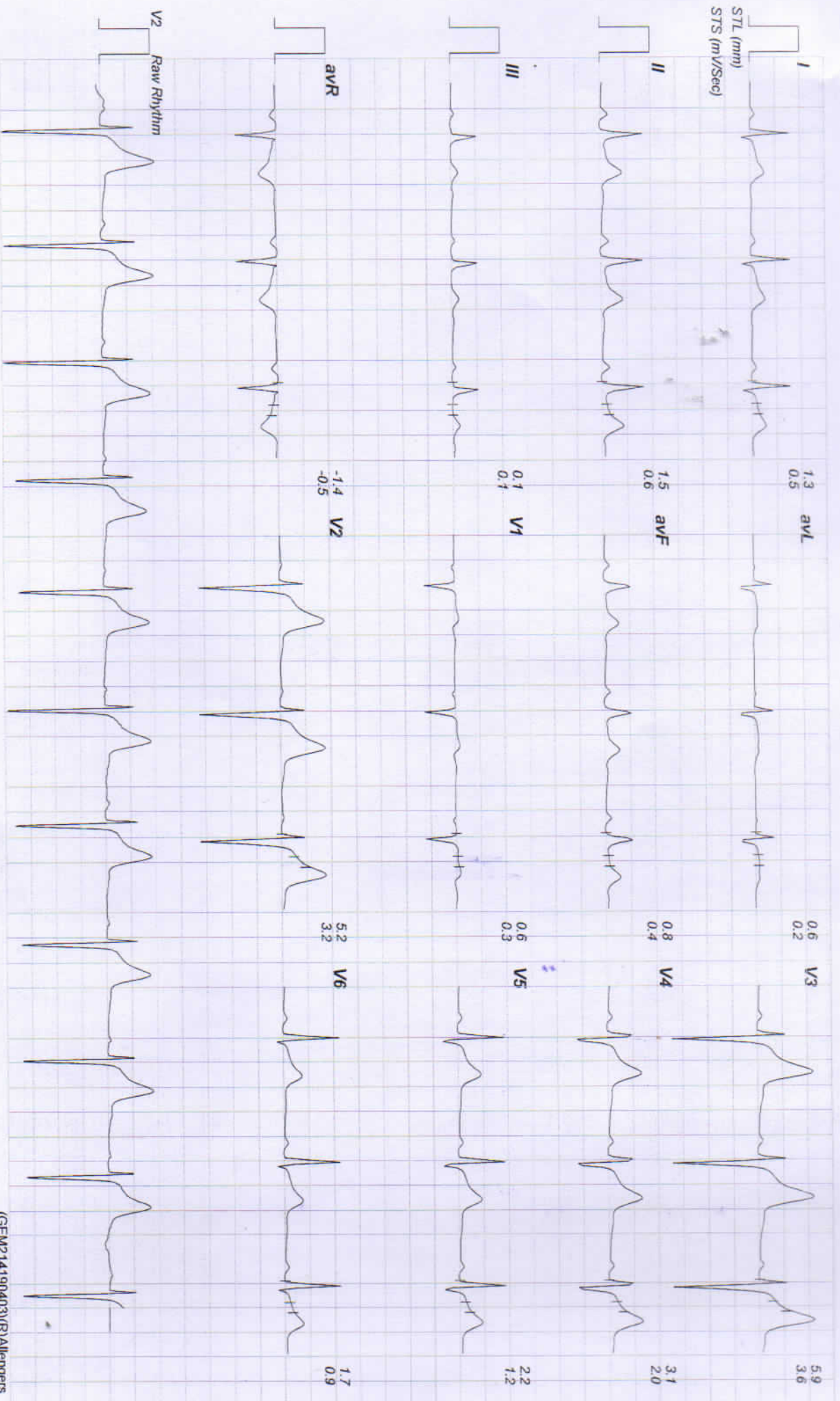

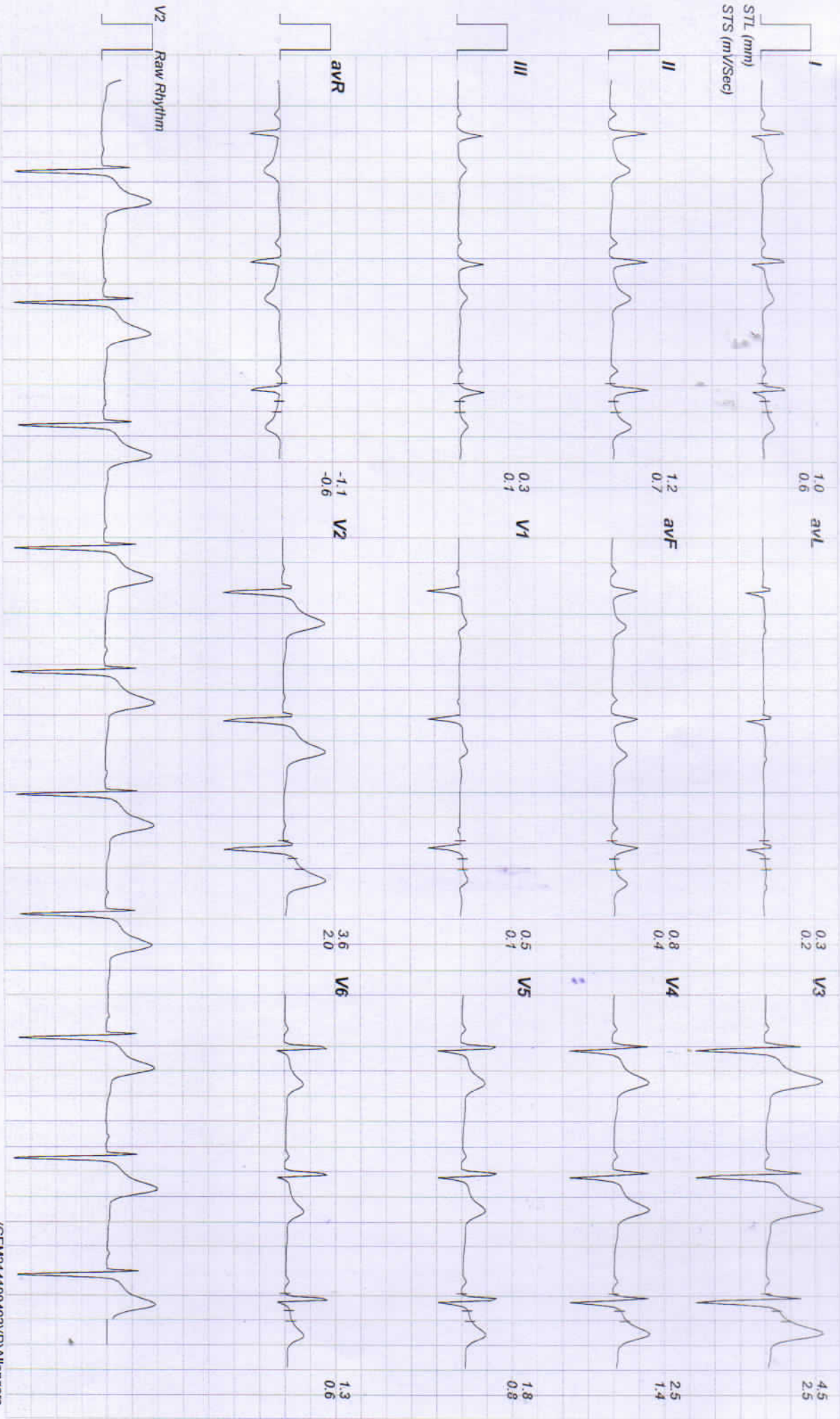





HV

10430 / HAJARI LAL SAINI / 38 Yrs / Male / 167 Cm / 63 Kg

Date: 08 - 04 - 2023 02:35:44 PM METs : 01.00 HR : 63 Target HR : 34% of 162 BP : 128/80 Post J @80mSec ExTime : 03:36 0.0 mph Grade : 00.00 % 25 mm/Sec: 1.0 Cm/mV

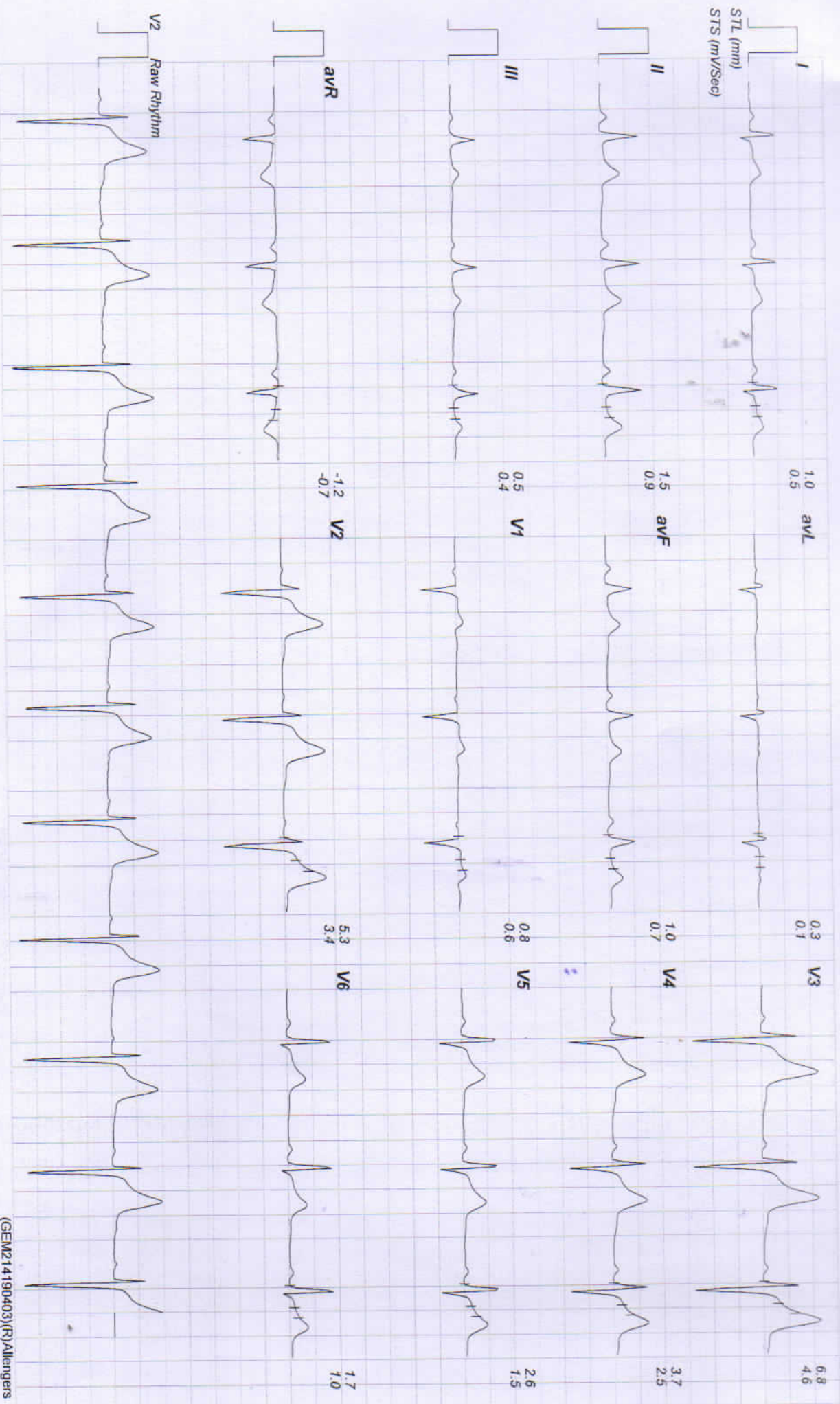

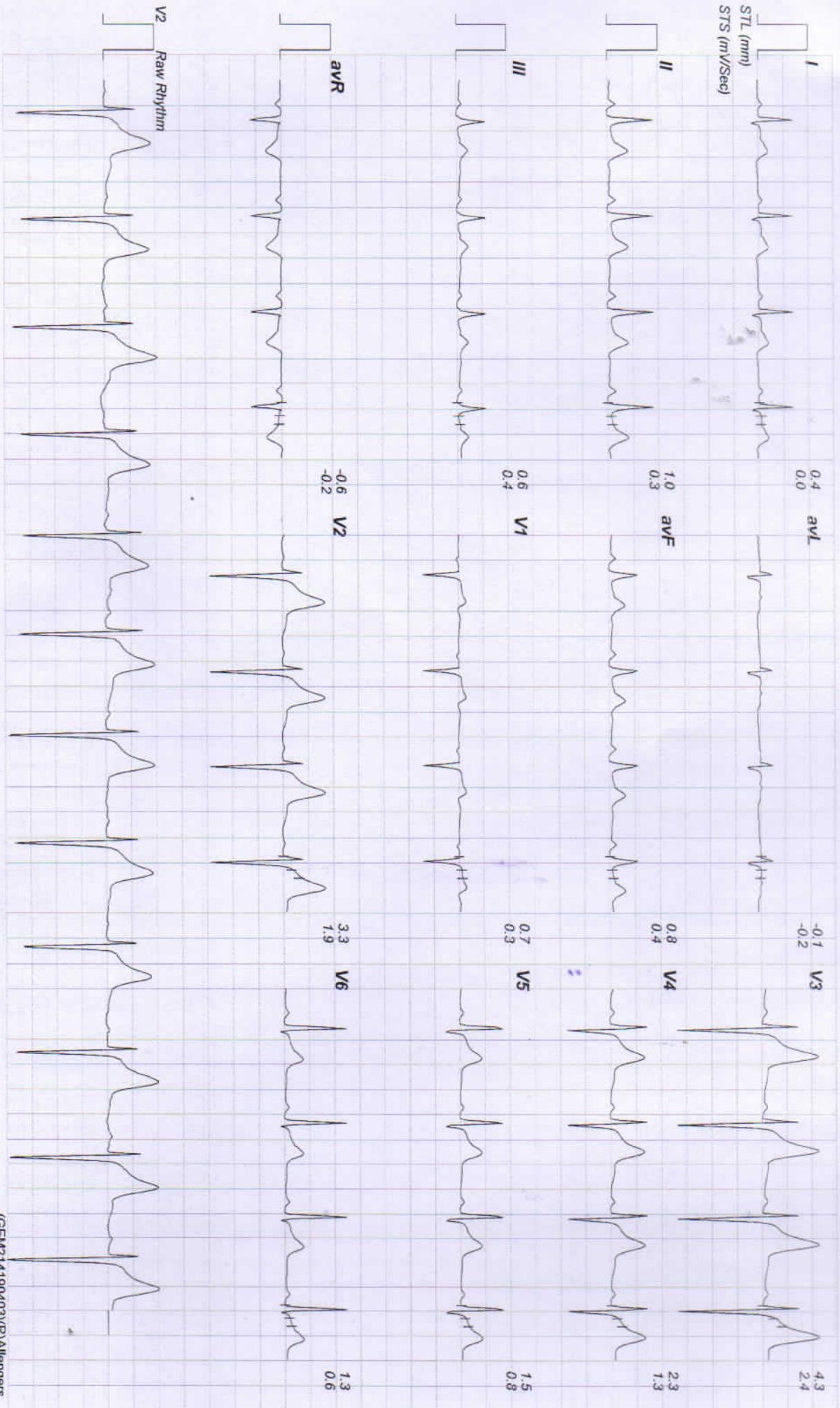



Linked Medians Report  
ExStart

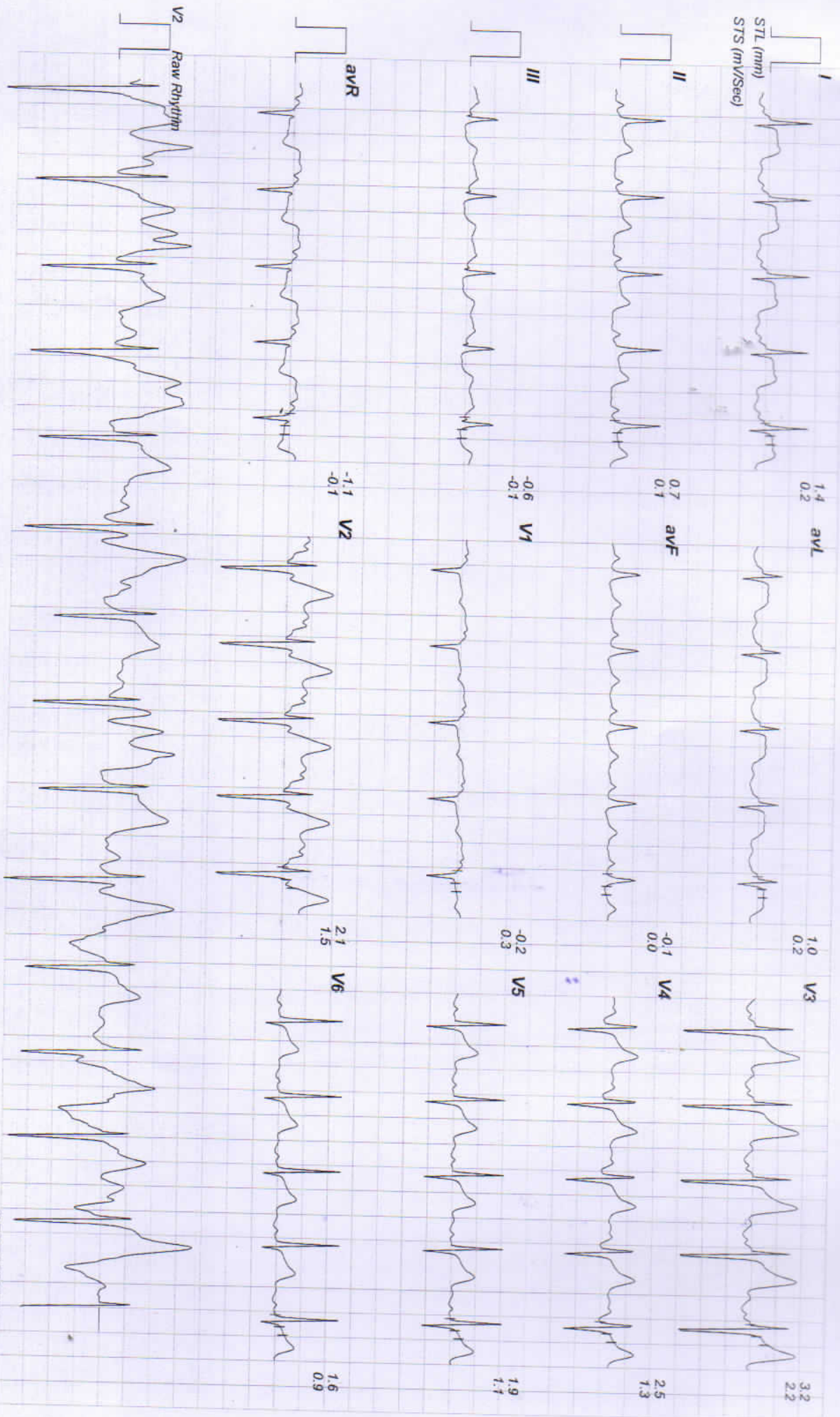

Linked Medians Report  
BRUCE: Stage 1(3:00)





Linked Medians Report

BRUCE:Stage 2(3:00)



Linked Medians Report  
BRUCE: Stage 3(3:00)

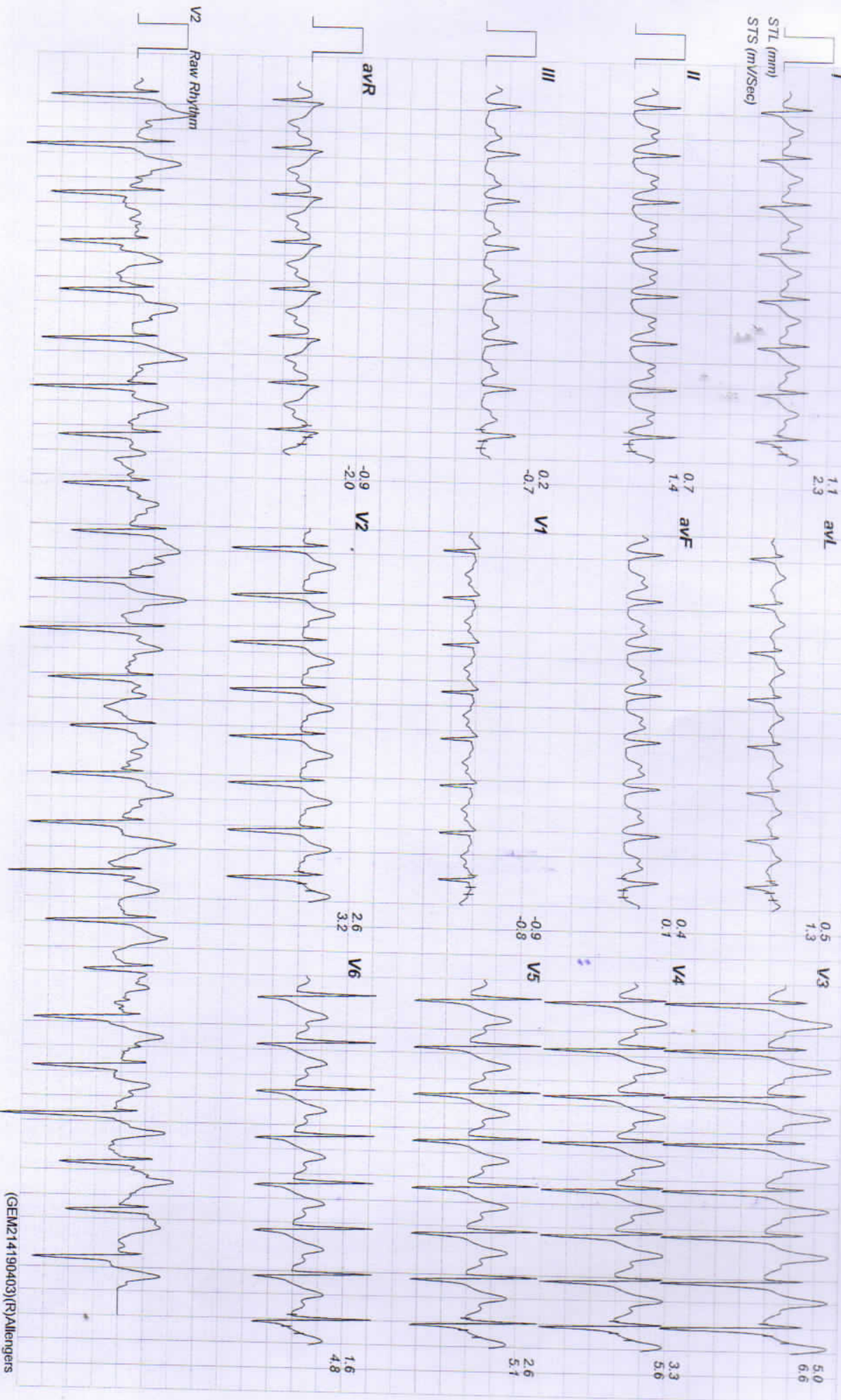



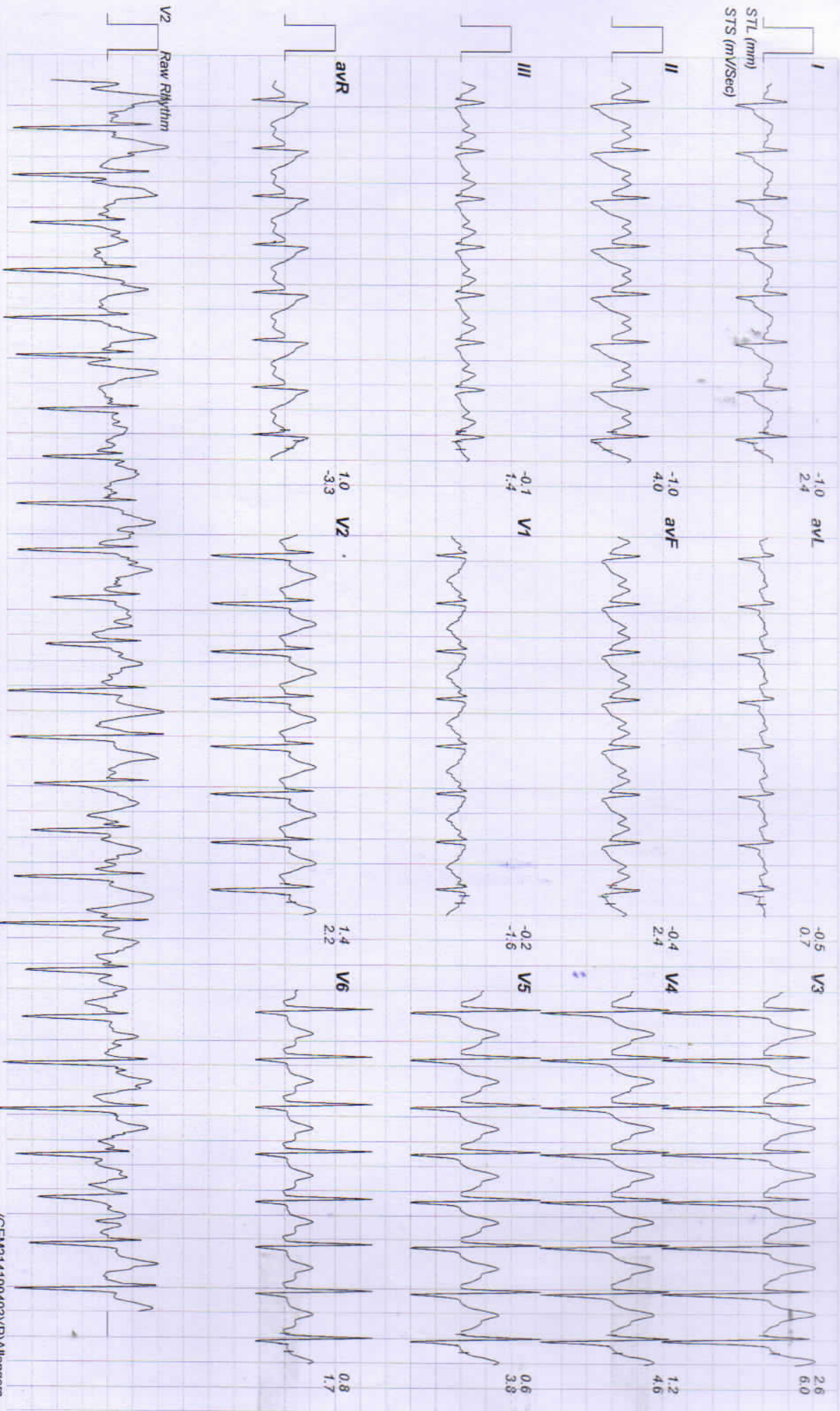

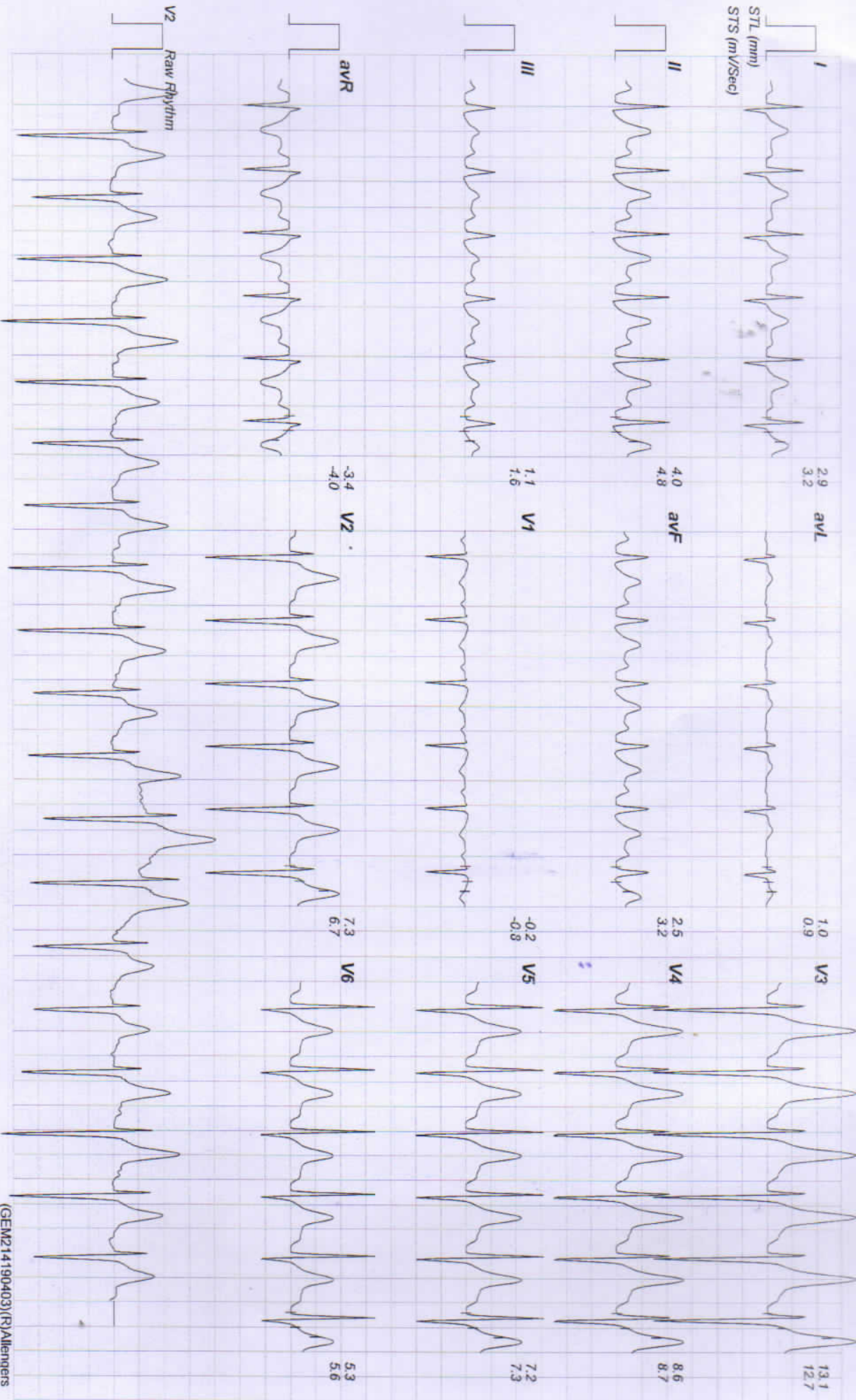



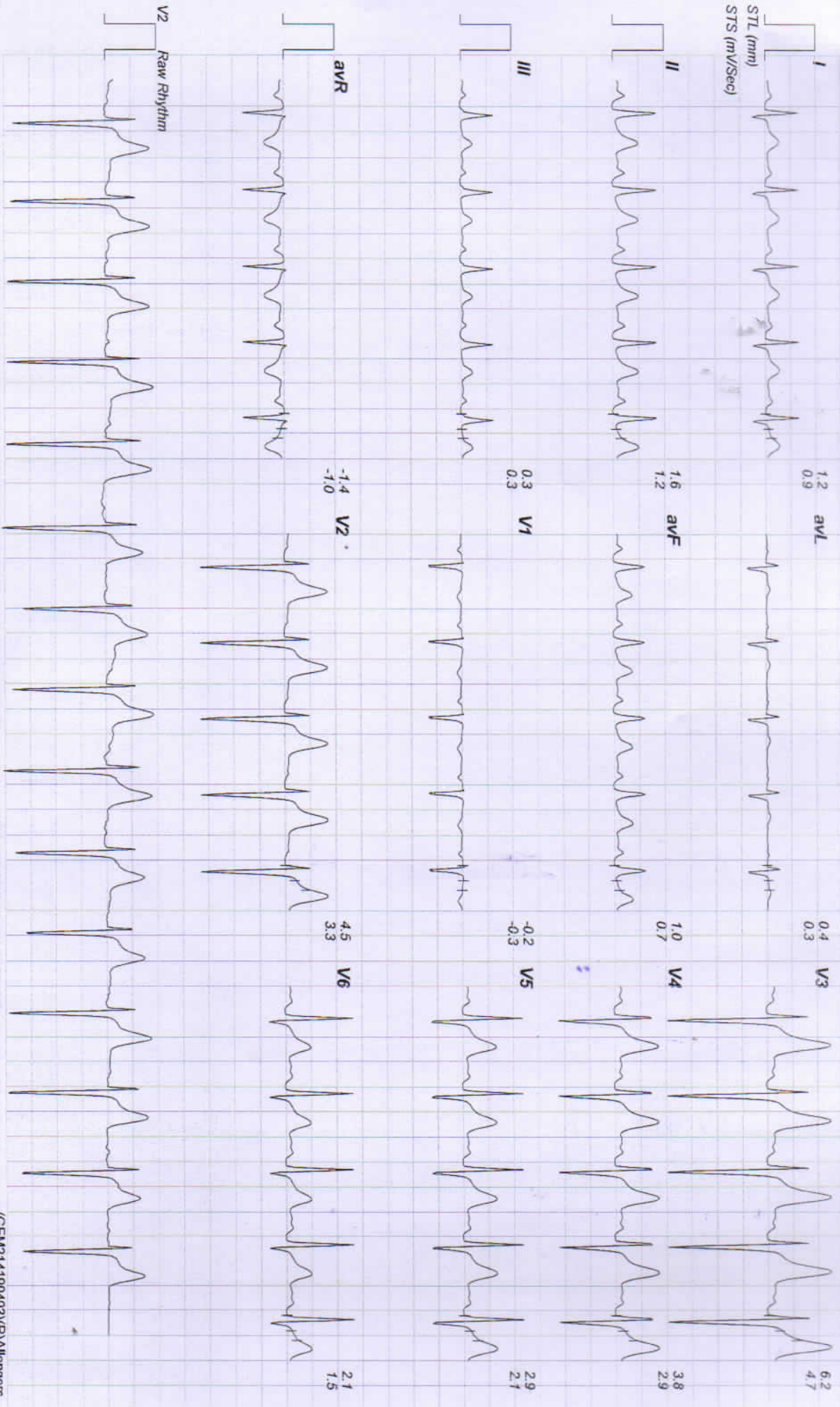



10430 / HAJARI LAL SAINI / 38 Yrs / Male / 167 Cm / 63 Kg

Date: 08 - 04 - 2023 02:35:44 PM METs : 01.00 HR : 92 Target HR : 50% of 182 BP : 128/80 Post J @80mSec ExTime : 09:25 0.0 mph Grade : 00.00 % 25 mm/Sec. 1.0 Cm/mV

