



YASHFEEN CARDIAC HOSPITAL™

At. & Po. Viraval, Navsari. 396 445. Phone (H) (02637) 235725

Website : www.yashfeenhospital.in E-mail : info@yashfeenhospital.in

(For Laboratory Reports Only)



Patient Name : UDAYKUMAR GULABBHAI PATEL
Ref By Dr. : -
Sample Time : 11/03/2023 08:26 No : 11

Age : 41 Years Sex : M
Area : Valsad Date : 11/03/2023
Time : 12:42PM

HAEMOGRAM

Test	Findings	UOM	Normal Range
HAEMOGLOBIN	14.2	gm/dl	M-13.5-17.0 F-11.5-15.5
HAEMOGRAM			
RED BLOOD CELL	6.86	10 ⁶ /μL	3.76 - 5.70
TOTAL LEUCOCYTE COUNT	9100	cells/cumm	4,000-11,000
Differential Count			
Neutrophil	66	%	40-75
Lymphocytes	25	%	20-40
Eosinophil	4	%	1-6
Monocytes	5	%	2-10
Basophils	0	%	0-0
PLATELET COUNT	306000	lacs/cumm	1.5-5.5 Lacs
RBC INDICES			
P.C.V.	43.7	%	M-40-56% F-37-47%
M.C.V.	63.7	cu/microns	76-94
M.C.H.	20.7	pg	27-30
M.C.H.C.	32.5	-	30-35
BLOOD GROUP	" A "	-	-
RH FACTOR	POSITIVE	-	-
E.S.R.(1 hour)	10	mm/hr.	M-5-10, F-5-20

Dr. PiYUSH B. CHAUDHARI
M.D. Medicine
Reg. No. G-21518

Remarks

Designed By : Sarita Infotech Pvt. Ltd., Navsari

Yashfeen Cardiac Hospital



Thanks for Reference



YASHFEEN CARDIAC HOSPITAL™

At. & Po. Viraval, Navsari. 396 445. Phone (H) (02637) 235725

Website : www.yashfeenhospital.in E-mail : info@yashfeenhospital.in

(For Laboratory Reports Only)



Patient Name : UDAYKUMAR GULABBHAI PATEL Age : 41 Years Sex : M
Ref By Dr. : - Area : Valsad Date : 11/03/2023
Sample Time : 11/03/2023 08:34 No : 11 Time : 12:42PM

HAEMOGLOBIN A1 C ESTIMATION

Test	Findings	UOM	Normal Range
Hb A1C	6.8	%	>8 :Action Suggested, 7-8 :Good Control, <7 :Goal, 6-7 :Near Normal Glycemia, <6 :Non-diabetic Level
Technique METHOD - HPLC			
Mean Blood Glucose	149.1	mg/dL	

Dr. P. P. CHAUDHARI
M.D. Medicine
Reg. No. G-21518



Remarks

Designed By : Sarita Infotech Pvt. Ltd., Navsari

Yashfeen Cardiac Hospital

Signature

Thanks for Reference

Technician



YASHFEEN CARDIAC HOSPITAL™

At. & Po. Viraval, Navsari. 396 445. Phone (H) (02637) 235725

Website : www.yashfeenhospital.in E-mail : info@yashfeenhospital.in

(For Laboratory Reports Only)



Patient Name : UDAYKUMAR GULABBHAI PATEL

Age : 41 Years Sex : M

Ref By Dr. : -

Area : Valsad

Date : 11/03/2023

Sample Time : 11/03/2023 08:35 No : 11

Time : 12:42PM

BLOOD SUGAR TEST REPORT

Test	Findings	UOM	Normal Range
FASTING BLOOD SUGAR	124.1	mg/dL	70-110
FASTING URINE SUGAR	NIL	-	NIL
POSTPANDRIAL BLOOD SUGAR	126.0	mg/dL	70-140
POSTPANDRIAL URINE SUGAR	NIL	-	NIL

Dr. PIYUSH B. CHAUDHARI
M.D. Medicine
Reg. No. G-2153



Remarks

Designed By : Sarita Infotech Pvt. Ltd., Navsari

Yashfeen Cardiac Hospital

Handwritten Signature
Signature

Thanks for Reference

Technician



YASHFEEN CARDIAC HOSPITAL™

At. & Po. Viraval, Navsari. 396 445. Phone (H) (02637) 235725

Website : www.yashfeenhospital.in E-mail : info@yashfeenhospital.in
(For Laboratory Reports Only)



Patient Name : UDAYKUMAR GULABBHAI PATEL Age : 41 Years Sex : M
Ref By Dr. : - Area : Valsad Date : 11/03/2023
Sample Time : 11/03/2023 08:35 No : 11 Time : 12:42PM

BIOCHEMICAL TEST REPORT

Test	Findings	UOM	Normal Range
S.CREATININE	0.6	mg/dL	M .0.9-1.4 , F. 0.8-1.2
BLOOD UREA NITROGEN	6.5	mg/dL	4.7-23.0
S.URIC ACID	5.4	mg/dL	Male:3.5-7.2, Female:2.6-6.0

Dr. PiYush B. Chaudhari
Dr. PIYUSH B. CHAUDHARI
M.D. Medicine
Reg. No. G-21518



Remarks

Designed By : Sarita Infotech Pvt. Ltd., Navsari

Yashfeen Cardiac Hospital

Dr. Harbejee
Signature

Thanks for Reference

Technician



YASHFEEN CARDIAC HOSPITAL™

At. & Po. Viraval, Navsari. 396 445. Phone (H) (02637) 235725

Website : www.yashfeenhospital.in E-mail : info@yashfeenhospital.in

(For Laboratory Reports Only)



Patient Name : UDAYKUMAR GULABBHAI PATEL
Ref By Dr. : -
Sample Time : 11/03/2023 08:35 No : 11

Age : 41 Years Sex : M
Area : Valsad Date : 11/03/2023
Time : 12:42PM

LIPID PROFILE TEST REPORT

Test	Findings	UOM	Normal Range
S.CHOLESTEROL	176.6	mg/dL	<200:Desirable, 200-239:Borderline High, >=240:High
HDL CHOLESTEROL	61.2	mg/dL	<40:Low(High Risk), >=60:High(Low Risk)
LDL CHOLESTEROL	113.5	mg/dL	<100: Optimal, 100-129: Nearoptimal/ Aboveoptimal, 130-159:BorderlineHigh,16 0-189:High,>=190:Very
VLDL CHOLESTEROL	36.4	mg/dL	UPTO 40
S.TRIGLYCERIDES	182.0	mg/dL	<150:Normal, 150-199:Borderline High,200-499:High, >=500:Very Hi
CHOL/ HDL RATIO	2.9	mg/dL	LESS THAN 5
LDL/ HDL RATIO	1.9	mg/dL	LESS THAN 5



Dr. PIYUSH B. CHAUDHARI
M. D. Medicine
Reg. No. G-21518



Remarks

Designed By : Sarita Infotech Pvt. Ltd., Navsari

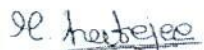
Yashfeen Cardiac Hospital

Signature

Technician

Thanks for Reference



YASHFEEN CARDIAC HOSPITAL™

At. & Po. Viraval, Navsari. 396 445. Phone (H) (02637) 235725

Website : www.yashfeenhospital.in E-mail : info@yashfeenhospital.in

(For Laboratory Reports Only)



Patient Name : UDAYKUMAR GULABBHAI PATEL

Age : 41 Years Sex : M

Ref By Dr. : -

Area : Valsad

Date : 11/03/2023

Sample Time : 11/03/2023 08:35 No : 11

Time : 12:42PM

LIVER FUNCTION TEST REPORT

Test	Findings	UOM	Normal Range
TOTAL BILIRUBIN	0.6	mg/dL	0-1.0
DIRECT BILIRUBIN	0.3	mg/dL	0-0.8
INDIRECT BILIRUBIN	0.3	mg/dL	0-0.2
SGPT	22.6	U/L	Below 40.0
S.ALKALINE PHOSPHATASE	88.6	U/L	CH . 170.0-515.0 A. 37.0-147.0
TOTAL PROTEIN	7.5	g/dl	6.0-8.0
ALBUMIN	4.7	g/dl	3.0-5.0
GLOBULIN	2.8	g/dl	3.0-3.5
A/G	1.7	g/dl	
SGOT	16.1	U/L	Below 40.0



Dr. PIYUSH B. CHAUDHARI
M.D. Medicine
Reg. No. G-21518



Remarks

Designed By : Sarita Infotech Pvt. Ltd., Navsari

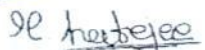
Yashfeen Cardiac Hospital

signature

Thanks for Reference

Technician



YASHFEEN CARDIAC HOSPITAL™

At. & Po. Viraval, Navsari. 396 445. Phone (H) (02637) 235725

Website : www.yashfeenhospital.in E-mail : info@yashfeenhospital.in

(For Laboratory Reports Only)



Patient Name : UDAYKUMAR GULABBHAI PATEL Age : 41 Years Sex : M
Ref By Dr. : - Area : Valsad Date : 11/03/2023
Sample Time : 11/03/2023 08:35 No : 11 Time : 12:42PM

THYROID FUNCTION TEST REPORT

Test	Findings	UOM	Normal Range
T3 (TRIODOTHYRONINE)	0.97	ng/ml	NEWBORNS:0.73-2.88 6DAYS-3MONTHS:0.80-2.75 4-12MONTHS:0.86-2.65 1-6YEARS:0.92-2.48 7-11YEARS:0.93-2.31 12-20YEARS:0.91-2.18 ADULT:0.80-2.00
T4 (THYROXINE)	6.07	µg/dl	NEWBORNS:5.04-18.5, 6DAYS-3MONTHS:5.41-17.0, 4-12 MONTHS:5.67-16.0, 1-6YEARS:5.95-14.7, 7-11 YEARS:5.99-13.8, 12-20 YEARS:5.91-13.2, ADULTS:5.10-14.1
TSH	1.95	µIU/ml	NEWBORNS:0.70-15.2, 6DAYS-3MONTHS:0.72-11.0, 4-12MONTHS:0.73-8.35, 1-6YEARS:0.70-5.97, 7-11YEARS:0.60-4.84, 12-20YEARS:0.51-4.30, ADULTS:0.27-4.20

TECHNIQUE

ELECTROCHEMILUMINESCENCE

Dr. PIYUSH B. CHAUDHARI
M.D. Medicine
Reg. No. G-21518



Remarks

Designed By : Sarita Infotech Pvt. Ltd., Navsari

Yashfeen Cardiac Hospital

Dr. Piyush B. Chaudhari
Signature

Thanks for Reference

Technician



YASHFEEN CARDIAC HOSPITAL™

At. & Po. Viraval, Navsari. 396 445. Phone (H) (02637) 235725

Website : www.yashfeenhospital.in E-mail : info@yashfeenhospital.in

(For Laboratory Reports Only)



Patient Name : UDAYKUMAR GULABBHAI PATEL

Age : 41 Years Sex : M

Ref By Dr. : -

Area : Valsad

Date : 11/03/2023

Sample Time : 11/03/2023 08:35 No : 11

Time : 12:43PM

GGT TEST REPORT

Test	Findings	UOM	Normal Range
SERUM GGT	38	U/L	10-71 U/L

Dr. PiYush B. Chaudhary
Dr. PIYUSH B. CHAUDHARY
M.D. Medicine
Reg. No. G-21518



Remarks

Designed By : Sarita Infotech Pvt. Ltd., Navsari

Yashfeen Cardiac Hospital

Dr. Harjeet
signature

Thanks for Reference

Technician



YASHFEEN CARDIAC HOSPITAL™

At. & Po. Viraval, Navsari. 396 445. Phone (H) (02637) 235725

Website : www.yashfeenhospital.in E-mail : info@yashfeenhospital.in

(For Laboratory Reports Only)



Patient Name : UDAYKUMAR GULABBHAI PATEL

Age : 41 Years Sex : M

Ref By Dr. : -

Area : Valsad

Date : 11/03/2023

Sample Time : 11/03/2023 08:35 No : 11

Time : 12:43PM

ROUTINE URINE ANALYSIS

Test	Findings	UOM	Normal Range
<u>PHYSICAL EXAMINATION</u>			
Quantity	-	-	
Colour	YELLOW	-	
Appearance	CLEAR	-	
Reaction	ACIDIC	-	
Sp. Gravity	1.002	-	
<u>CHEMICAL EXAMINATION</u>			
U.Albumin	NIL	-	
Sugar	NIL	-	
Acetone	NIL	-	
Bile Salt	NIL	-	
Bile Pigment	NIL	-	
Occult Blood	NIL	-	
<u>MICROSCOPIC EXAMINATION</u>			
Pus Cells	1-2	/hpf	
Epithelial cells	1-2	/hpf	
Red cells	ABSENT	/hpf	
Casts	-	/hpf	
Crystals	-	/hpf	
Others	-	/hpf	

Dr. PIYUSH B. CHAUDHARI
M.D. Medicine
Reg. No. G 21516



Remarks

Designed By : Sarita Infotech Pvt. Ltd., Navsari

Yashfeen Cardiac Hospital

H. Patel
Signature

Thanks for Reference

Technician

YASHFEEN IMAGING & RADIOLOGY DEPARTMENT

MANAGED BY :- YASHFEEN FOUNDATION

VIRAVAL, NAVSARI. 396 445. PHONE : (H) (02637) 235725

Website : www.yashfeenhospital.in E-mail : info@yashfeenhospital.in

Patient's Name:	UDAYKUMAR G. PATEL	Age & Sex:	41Yrs/M
Ref. by Dr.	SELF	Date:	11-03-2023

X RAY CHEST (PA VIEW)

Both lung fields appear normal.

Both hila appear normal.

Both CP angles appear clear.

Cardiac size appears within normal limit.

Both domes of diaphragm appear normal.

Bony thoracic cage appears normal.

IMPRESSION:

- Normal X-ray chest (PA view).



Dr. DHARMESH DESAI
(M.D. Radiology)
Reg. No. G - 45284
YASHFEEN GROUP OF HOSPITAL
MD

YASHFEEN IMAGING & RADIOLOGY DEPARTMENT

MANAGED BY :- YASHFEEN FOUNDATION

VIRAVAL, NAVSARI. 396 445. PHONE : (H) (02637) 235725

Website : www.yashfeenhospital.in E-mail : info@yashfeenhospital.in

Name	UDAYKUMAR GULABBHAI PATEL	Age	41 Y/M
Ref by Dr	SELF	Date	11/03/2023

USG ABDOMEN (SCREENING)

Liver appears normal in size & shape with normal echopattern.
No e/o focal or diffuse lesion. IHBR appear normal.
PV and CBD appear normal.

Gall bladder appears distended & normal in shape & size. No e/o calculus or mass seen.
Walls appear normal.

Pancreas appears normal in size and echogenicity. No e/o focal or diffuse lesion.

Spleen appears normal in size and shows normal echopattern. No e/o focal lesion.

Both Kidneys appear normal in size and echopattern. CM Differentiation is preserved.
No e/o calculus or hydronephrosis on either side.
Perirenal spaces appear normal on either side.
Suprarenal regions appear normal on either side. No e/o mass lesion.

Bladder is physiologically distended. No e/o calculus or mass. Walls appear normal.

Prostate appears enlarged in size 37 x 43 x 43 mm (volume 36cc) & normal echopattern.
No e/o calcification.

RIF region appears normal.

No e/o ascites.

IMPRESSION:

Moderate prostatomegaly. Adv: S. PSA correlation.



Dr. DHARMESH DESAI
(M.D. Radiology)
Dr. Dharmesh Desai
Reg. No. G - 45284
YASHFEEN GROUP OF HOSPITAL

Please contact immediately for any typographical error.
This is only professional opinion, not a final diagnosis. Kindly correlate clinically. Not valid for medicolegal purpose.



YASHFEEN CARDIAC HOSPITAL™

MANAGED BY :- YASHFEEN FOUNDATION

VIRAVAL, NAVSARI. 396 445. PHONE : (H) (02637) 235725

Website : www.yashfeenhospital.in E-mail : info@yashfeenhospital.in

(Regd. No. E / 1390 / Navsari)

(Stationary For Report Only)

2D ECHO CARDIOGRAPHY COLOUR DOPPLER REPORT

Patient Name & No	: UDAYKUMAR GULABBHAI PATEL CH22049997	Age/Sex	UHID :	: 7940
Doctor	: Mohil Nagad	41/ M	No :	: 7831
Referred By	:		Date :	: 11/03/2023

M-Mode findings

LVIDd : 40mm
 LVIDs : 28mm
 IVSd : 10mm
 PWd : 10mm
 EF : 60%
 Aorta : 20mm
 LA : 30mm

2D Imaging

Aortic Valve : Trileaflet, Normal
 Mitral Valve : Thin, Pliable, Normal Mobility, Normal function
 Tricuspid Valve : Normal, RVSP: + RAP
 Pulmonary Valve : Normal

=> : All cardiac chambers are normal sized.
 => : All cardiac valves are normal.
 => : No regional wall motion abnormality.
 => : Normal LV systolic function.
 => : Normal LV diastolic function.
 => : IAS/IVS intact.
 => : No obvious clots/ vegetations/ or effusion.
 => : IVC Normal size.

Doppler Findings

=> : No MS/MR, No TS/TR, No AS/AR & No PS/PR
 Mitral inflow Pattern : E > A
 Tissue Doppler Findings : E' > A'

Impression : Normal LVEF:60%, No RWMA



Report Prepared By

DR. MOHIL NAGAD
 M.D. Medicine, D.M. Cardiology
 Senior Consultant-Interventional Cardiology
 Reg. No. G-118899
 MBBS PGDCC
 Non-Invasive Cardiologist



YASHFEEN CARDIAC HOSPITAL

EYE DEPARTMENT

Chief Complaint :

Rashmi Chavhan

Medical History : DM / HT / Asthama / Allergy / Heart / Thyroid /

Ocular History :

Visual Acuity :

Paely < 6/18 (only Distance)

IOP :

<i>Cataract</i>	RIGHT EYE (PH.....)				LEFT EYE	
	Sph.	Cyl.	Axis	V/A	Sph.	
Distance						
Near						

POTEC PLM-8800 PD
11/03/2023 11:13:12
NO: 01053
NAME:

Cyl From: +/- ABBE: 42[d]

<R> SPH CYL AX
-0.75 +0.00 0

<L> SPH CYL AX
-0.75 +0.00 0

YASHFEEN CARDIAC HOSPITAL
NAVSARI.

Distance/Reading/Bi-Focal/Progressive/Separate Glasses

Slit :

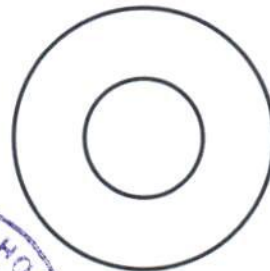
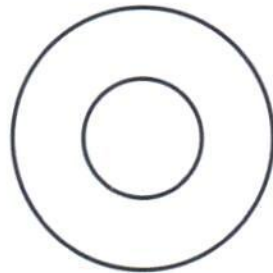

*Adm.
Reg. fees
After 1 year*



UDAYKUMAR ,
ID:
DOB:
41 Years , ,
Male ,Unknown
Med.:
Location:
Referring Physician:
Notes:

11-03-2023 09:14:38

Vent. Rate: 101 BPM
PR int: 151 ms
QRS dur: 89 ms
QT/QTc: 317/375 ms
P-R-T axes: 56 42 -26
Avg. RR: 591 ms
QTcB: 412 ms
QTcF: 377 ms

SINUS TACHYCARDIA
NONSPECIFIC T-WAVE ABNORMALITY
ABNORMAL ECG

UNCONFIRMED REPORT
Reviewed by:



Signed by:
Date:

Dr. PiYush B. Chaudhari
Dr. PIYUSH B. CHAUDHARI
M.D. Medicine
Reg. No. G-21518

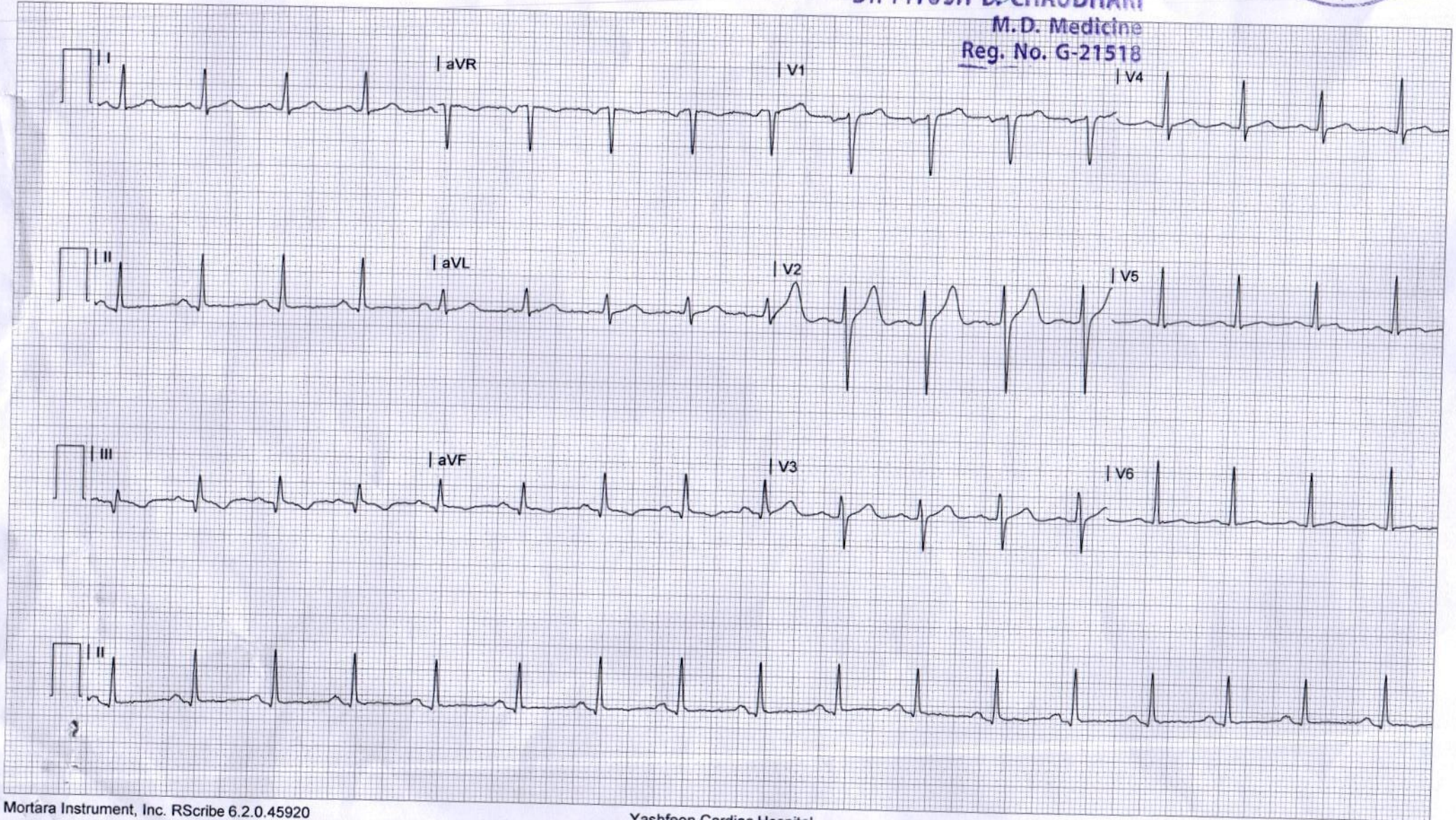

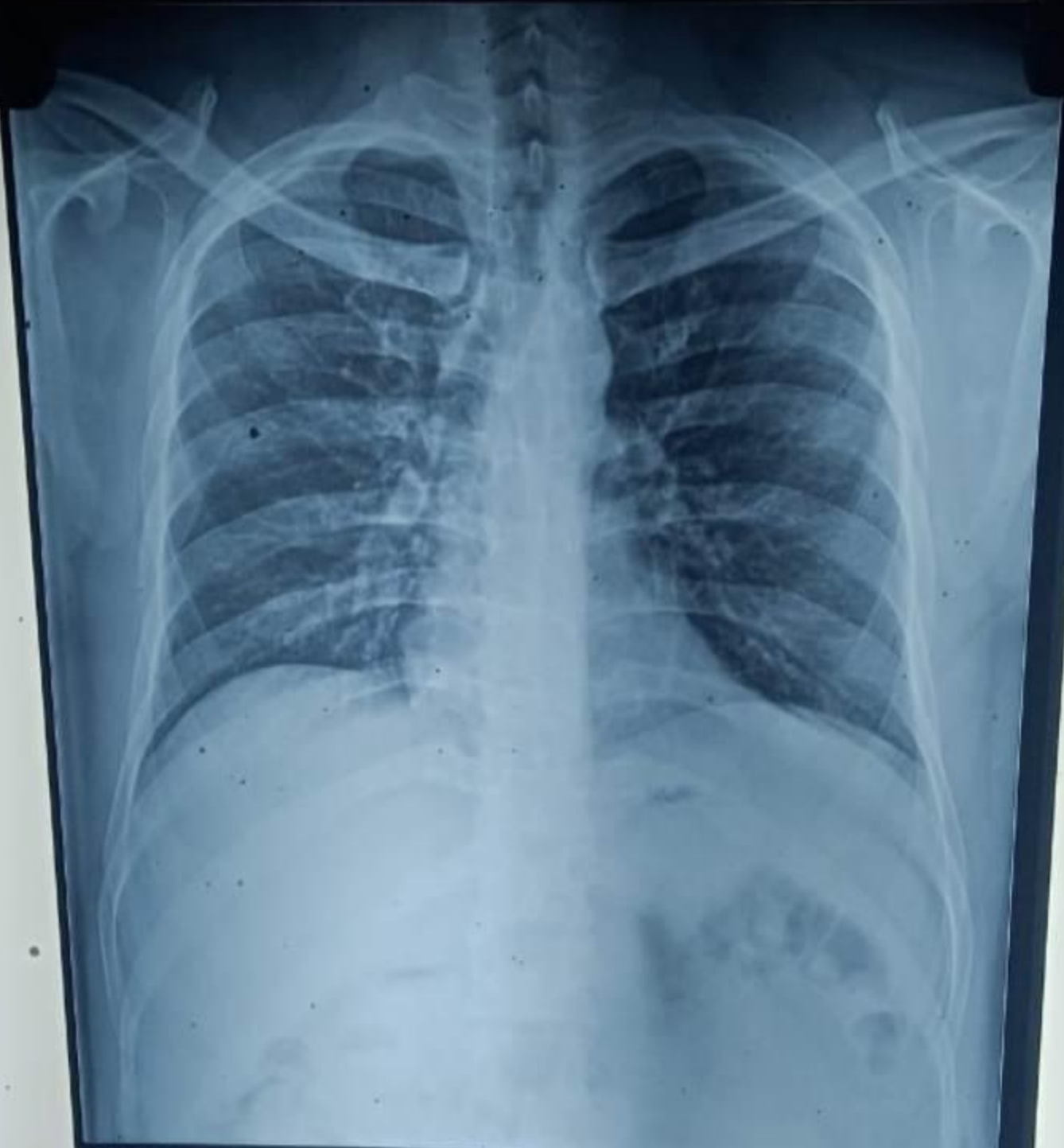

CH22049997UDAYKUMAR G PATEL 41Y 110323665 CHEST PA 11
YASHFEEN GROUP OF HOSPITALS NAVSARI PH:9924047789