

सुजय हॉस्पिटल व मॅटर्निटी होम

अतिदक्षता विभाग

डॉ.सौ. जयश्री सुर्यवंशी

एम.डी.
(स्त्रीरोग व प्रसूतीशास्त्र तज्ञ)
रजि.नं.३७१२

डॉ.सुनिल सुर्यवंशी

एम.डी.(मेडीसीन) पुणे
कन्सल्टिंग फिजिशियन हृदयरोग व मधुमेह तज्ञ
रजि.नं.२२२३

मेन टेलिफोन एक्सचेंज समोर, पारिक पार्क, नविन वस स्टॅन्डच्या मागे,
जळगांव. फोन: (०२५७) २२२७८२९

Rx

दि.२६/०८/२०२३

Vishal Pulshiram Ingal

EKG - Normal

Dental - Normal

Diet - Balanced diet

Dr. Sunil Suryawanshi
M.D. (Medicine)
Reg. No. 2223

MER- MEDICAL EXAMINATION REPORT

Date of Examination	26/08/2023
NAME	Vishal Ingale
AGE	28
HEIGHT(cm)	166
B.P.	120/80
ECG	✓
X Ray	✓
Vision Checkup	Color Vision : normal / normal Far Vision Ratio : 6/6 / 6/6 Near Vision Ratio : normal / normal
Present Ailments	No any
Details of Past ailments (If Any)	No any
Comments / Advice : She / He is Physically Fit	Fit

BMI ⇒ 24.4

Signature with Stamp of Medical Examiner

Dr. Sunil Survawanshi
M.D. (Medicine)
Reg. No. 2223

10mm/mV

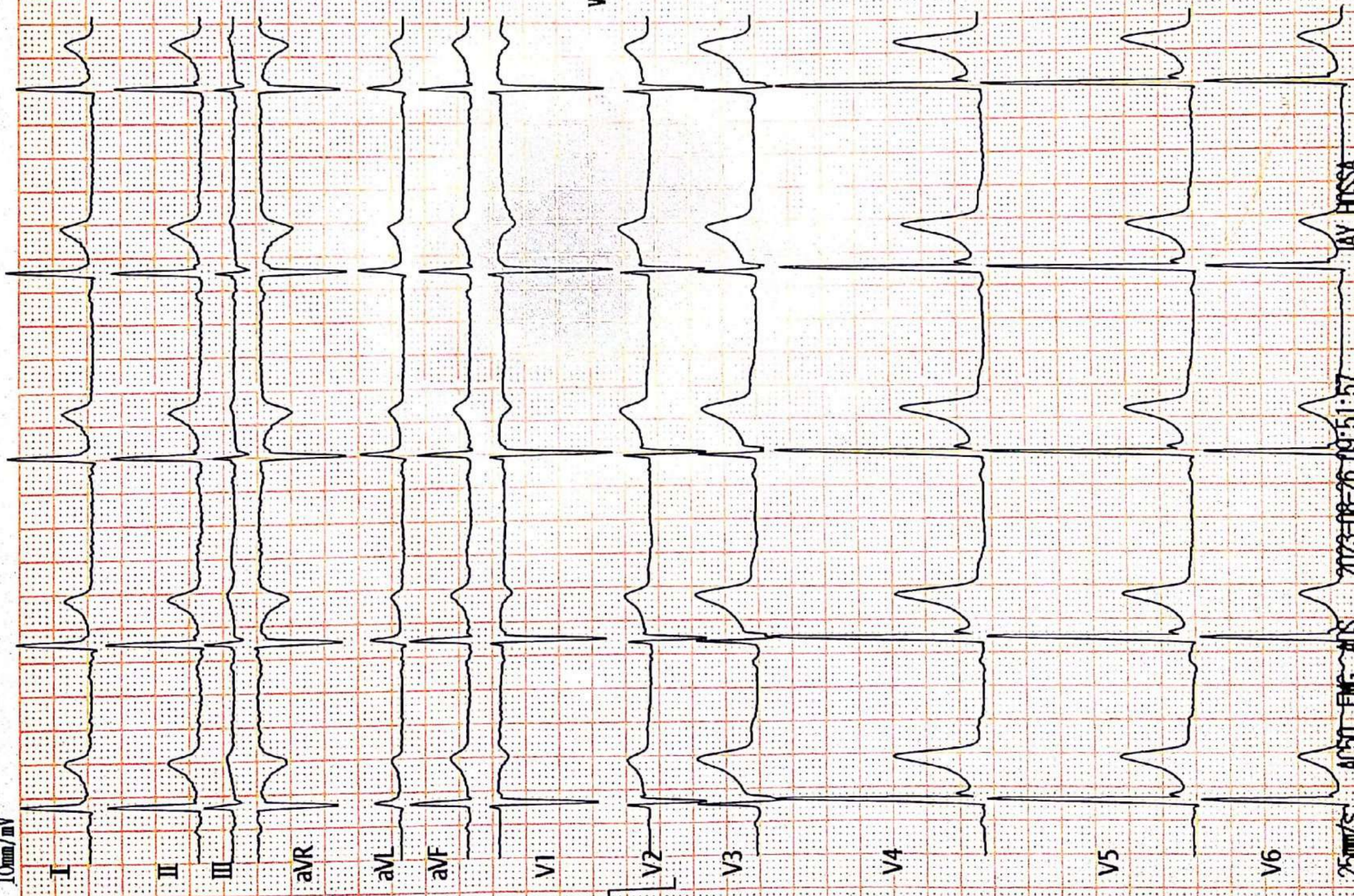

<ECG Analysis Result>

Vent. Rate(BPM) : 54
 PR Int.(ms) : 123
 P/QRS/T Int.(ms) : 74 101 186
 QT/QTc Int.(ms) : 400 384
 P/QRS/T Axis(Deg.) : 50 35 43
 RV1/SV5 Amp.(mV) : 0.19 0.00
 RV5/SV1 Amp.(mV) : 2.96 1.68

801 Sinus Bradycardia

421 Electronic Pacemaker?

832 Ectopic Premature Complexes(?)

310 High Voltage(Left Ventricular)

500 rSR' Pattern in V1/V2

*** Borderline Abnormal ECG ***

Nurses
[Signature]

V2.35 Technician:

Note: Unconfirmed Report Need to Review.

Dr. Sunil Suryawanshi
 M.D.(Medicine)
 Reg. # 0.2223

ST LEVEL(mV)

I	II	III	aVR	aVL	aVF
+0.05	+0.04	+0.00	-0.04	+0.02	+0.01
V1	V2	V3	V4	V5	V6
+0.01	+0.11	+0.22	+0.20	+0.11	+0.06

[Signature]
[Signature]

VISHAL INGALE 268202306 CHEST PA 26-Aug-23

SUJAY HOSPITAL AND MATERNITY HOME, JALGAON

<VISHAL INGALE > 77400002495 M 28Y

59 /64 cm/Kg

2 /5 mths

JAY HOSSA

2023-08-26 09:51:57

ACS50 EMG ADS

25mm/s

डॉ. सौ. जयश्री सुर्यवंशी
एम.डी.
(स्त्रीरोग व प्रसूतीशास्त्र तज्ञ)
रजि.नं. 3712

डॉ. सुनिल सुर्यवंशी
एम.डी. (मेडीसीन) पुणे
कन्सल्टिंग फिजिशियन
रजि.नं. 2223

पत्ता : मेन टेलिफोन एक्सचेंज समोर, पारिख
पार्क जवळ, नविन बस स्टॅण्डच्या मागे,
जळगांव. फोन : (0257) 2227821

उपलब्ध सुविधा : • एक्स-रे • सोनोग्राफी • इकोकार्डिओग्राफी • सुसज्ज ऑपरेशन थिएटर • कॉम्प्युटराईज्ड इ.सी.जी. • स्ट्रेस टेस्ट • पल्मोनरी फंक्शन टेस्ट

Rx

दि / / २०

2D – Echocardiograph

Name – VISHAL TULSHIRAM INGALE

Age- 28 Yrs MALE

Date – 26/08/2023

IMPRESSION –

NORMAL SIZE CARDIAC CHAMBERS.

STRUCTURALLY NORMAL CARDIAC VALVES

NORMAL LV SYSTOLIC FUNCTION , EF- 60%.

NORMAL LV DIASTOLIC FUNCTION .

NO RWMA.

NO CLOTS OR VEGETATION.

IAS AND IVS INTACT.

NORMAL PERICARDIUM.

Dr Sunil Suryawanshi

M D medicine.

Dr. Sunil Suryawanshi

M.D.(Medicine)

Reg.No.2223

परत येताना कागद सोबत आणावा.

डॉ. सौ. जयश्री सुर्यवंशी
एम.डी.
(स्त्रीरोग व प्रसूतीशास्त्र तज्ञ)
रजि.नं. 3712

डॉ. सुनिल सुर्यवंशी
एम.डी.(मेडीसीन) पुणे
कन्सल्टिंग फिजिशियन
रजि.नं. 2223

पत्ता : मैन टेलिफोन एक्सचेंज समोर, पारिख
पार्क जवळ, नविन बस स्टॅन्डच्या मागे,
जळगांव, फोन : (0257) 2227821

उपलब्ध सुविधा : • एक्स-रे • सोनोग्राफी • इकोकार्डिओग्राफी • सुसज्ज ऑपरेशन थिएटर • कॉम्प्युटाईज्ड ड.सी.जी. • स्ट्रॅम टेस्ट • पल्सोनरी फंक्शन टेस्ट

Rx

दि / / २०

X-RAY CHEST PA VIEW

NAME-VISHAL TULSHIRAM INGALE

AGE- 28 YRS / MALE DATE-26.08.23

SOFT TISSUE AND SKELETON NORMAL.

NORMAL CARDIAC SIZE .

BOTH HILA ARTE NORMAL IN SIZE AND HAVE EQUAL DENSITY.

NORMAL BRONCHOVASCULAR MARKINGS .

COSTOPHRENIC AND CARDIOPHRENIC ANGLES ARE CLEAR.

THE DOMES OF DIAPHRAGMS ARE NORMAL IN POSITION AND SHOW
SMOOTH OUTLINE.

THE PLURAL SPACES ARE NORMAL.

IMPRESSION -

NORMAL XYAY CHEST

Dr. Sunil Suryawanshi
M.D.(Medicine)
Reg.No.2223

परत येतांना कागद सोबत आणावा.

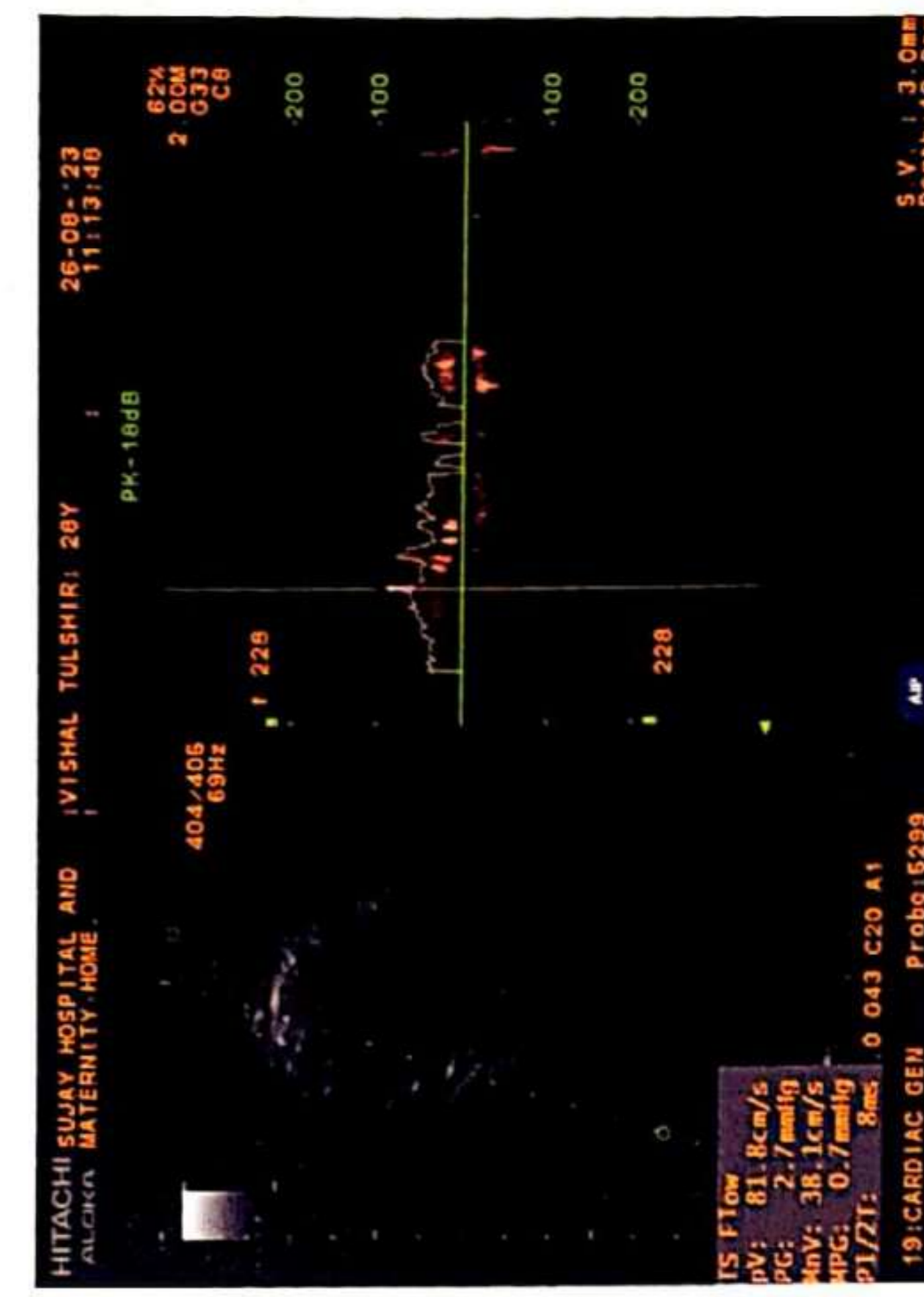
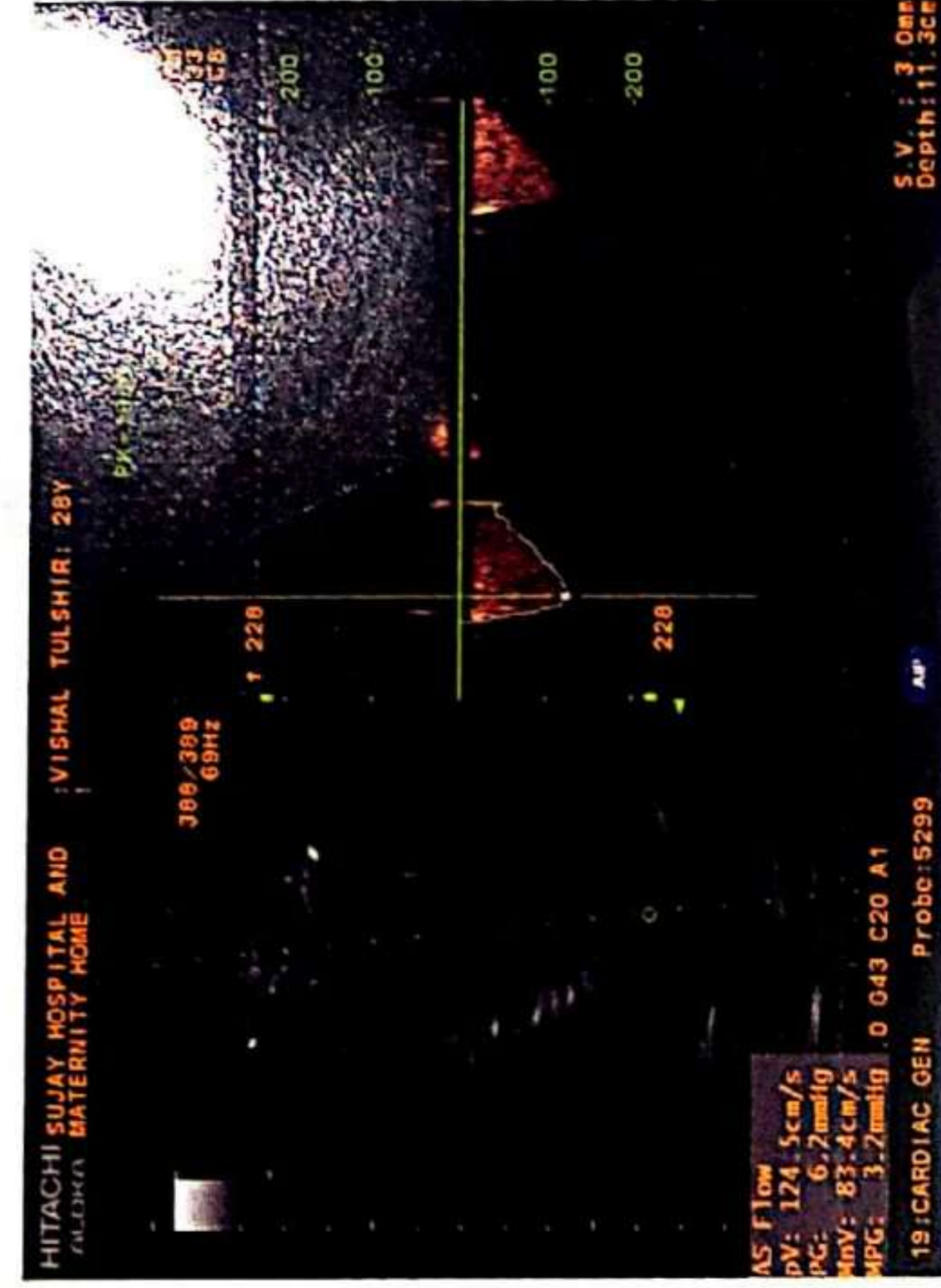
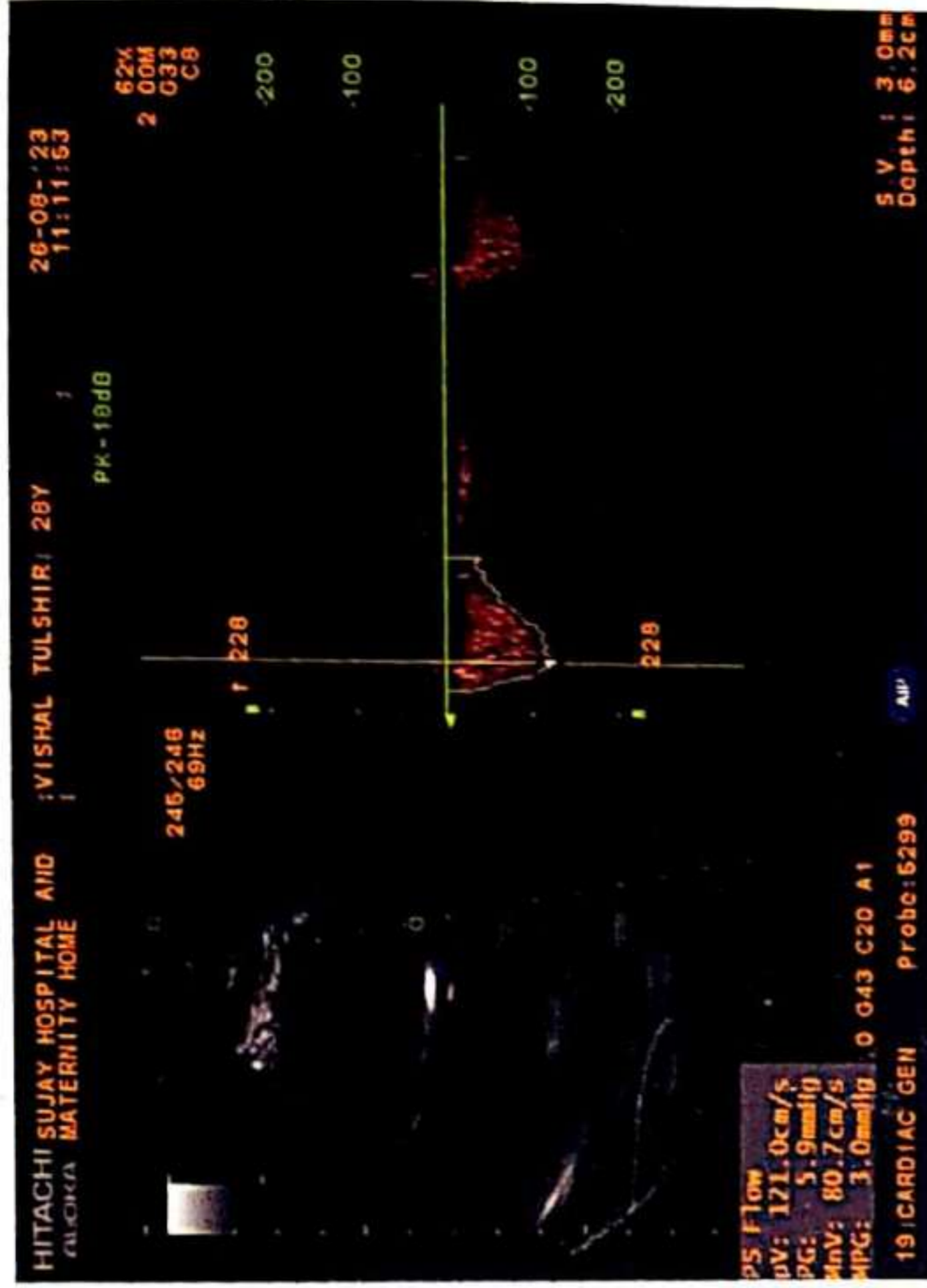
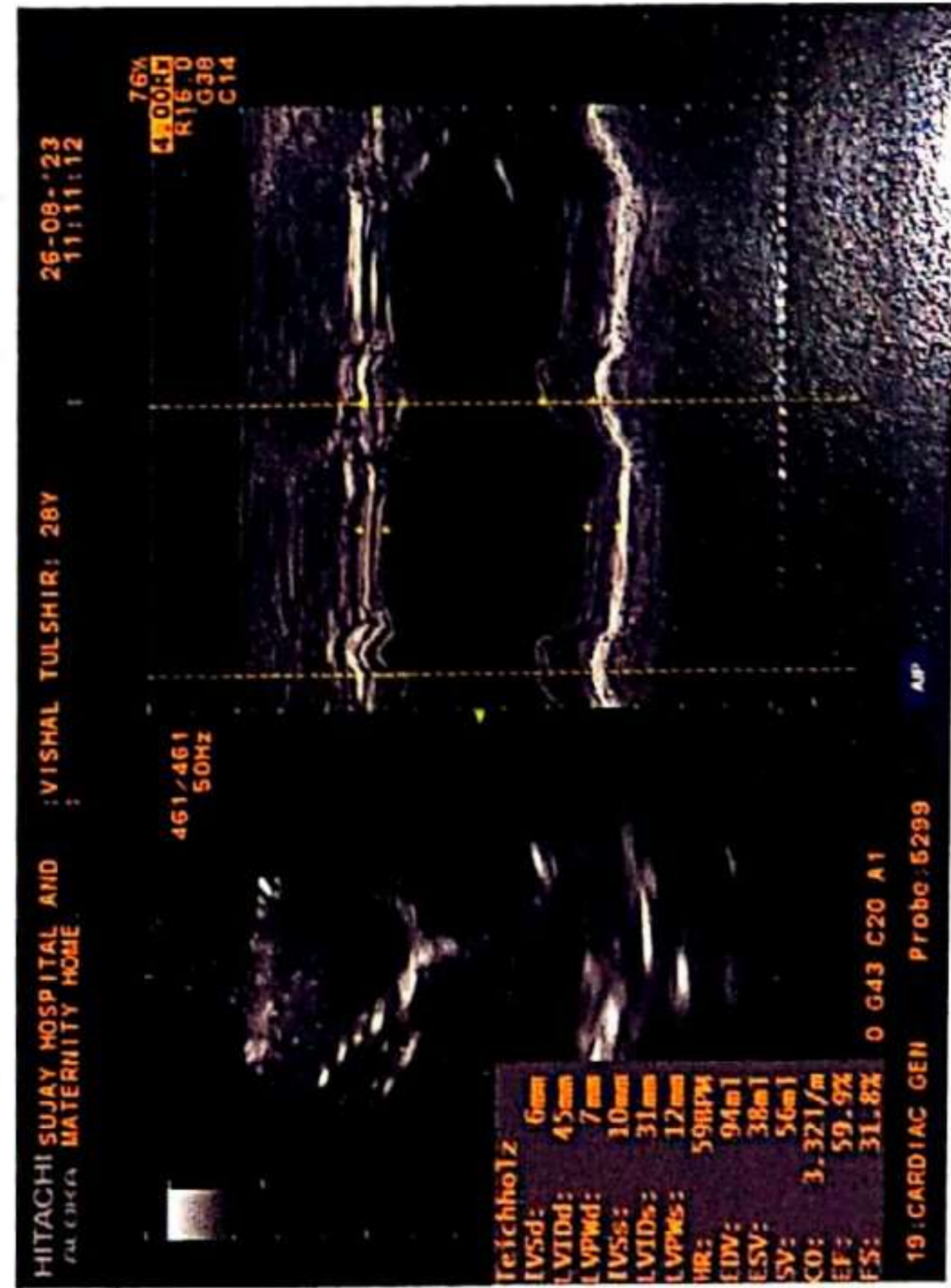
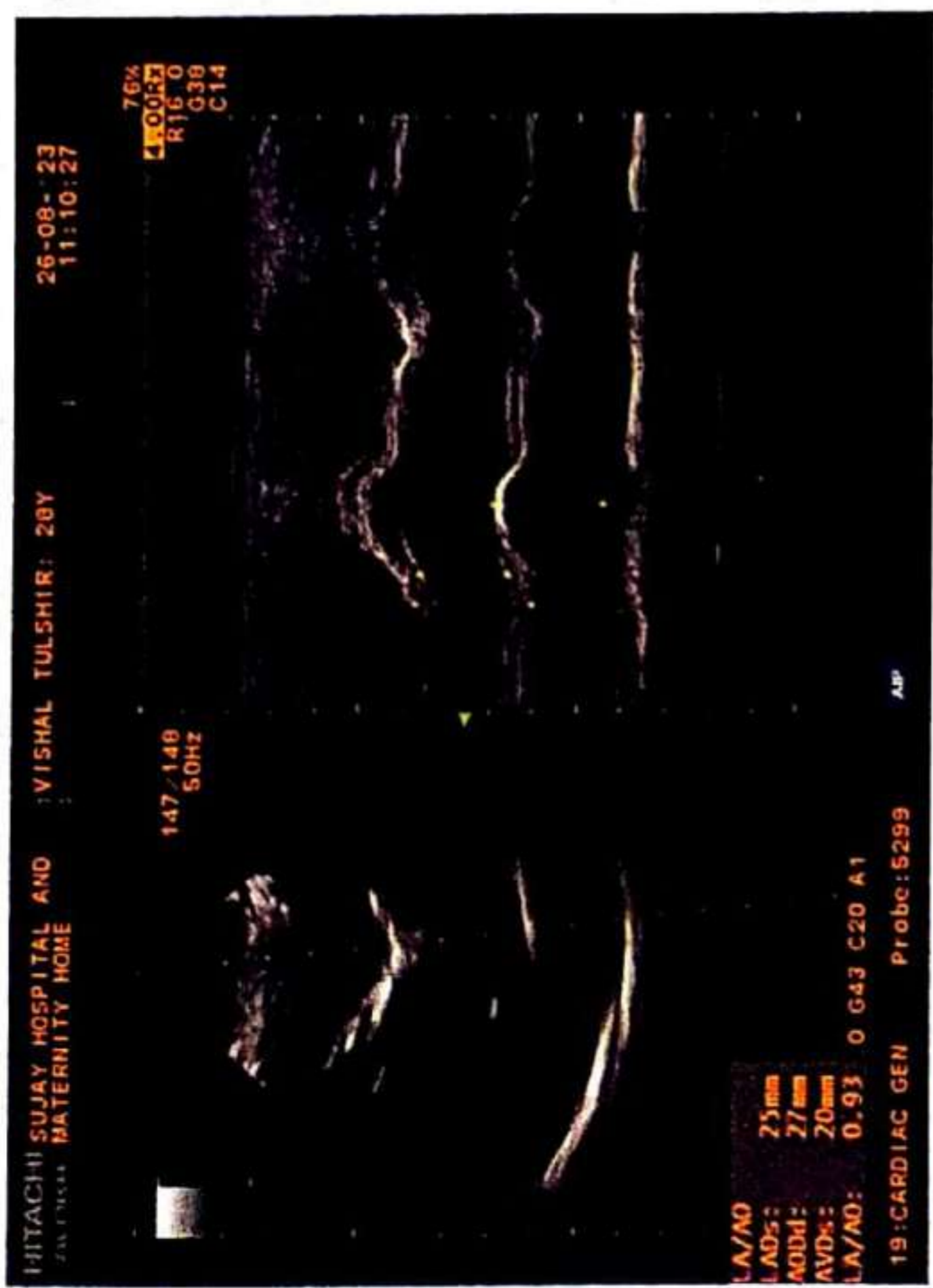

DR. CHETAN S. KAKLIYA

M.B.B.S., D.M.R.D. (Sion Hospital, Mumbai University)

• Ex-Consultant Radiologist In Asian Heart Hospital (Mumbai)

• Ex - Radiologist Wockhardt Hospital (Mulund)



SAGAR IMAGING CENTRE

• Whole body sonography • Colour doppler • Digital X-ray

54-B, Onkar Nagar, Near Parikhpark, Jalgaon - 425001. Phone : 0257-2237634, e-mail : drchetanjj@rediffmail.com

Name	: VISHAL INGALE	Date	: 26-08-2023
Ref By	: SUJAY HOSPITAL	Age/Sex	: 28 / Male

SONOGRAPHY OF ABDOMEN AND PELVIS

The liver is normal in size, shape and has smooth margins. No focal lesion. The portal vein appears normal.

The gall bladder is partially distended. No evidence of calculus, wall thickening or mass lesion.

The common bile duct is normal in caliber. No evidence of calculus is noted in common bile duct.

The pancreas is normal in size, shape and echotexture. No evidence of solid or cystic mass. The spleen is normal in size and shape. No evidence of focal lesion is noted.

There is no evidence of enlarged coeliac, mesentric, portal pre or para aortic lymph nodes. No vascular mass lesion. No evidence of ascitis or pleural effusion.

The kidneys are normal in size and echotexture. No evidence of calculus, hydronephrosis or cortical scarring.

The right kidney measures 9.5 X 4.4 cms.

The left kidney measures 9.8 X 4.8 cms.

The urinary bladder is well distended. No evidence of calculus, wall thickening or mass lesion.

The prostate is normal in size. The parenchyma is normal. Prostatic cyst is noted measures 6.2 mm.

IMPRESSION:

No significant abnormality is noted.

REPORT WITH THANKS.

Clinico pathological correlation is suggested.

DR. CHETAN KAKLIYA

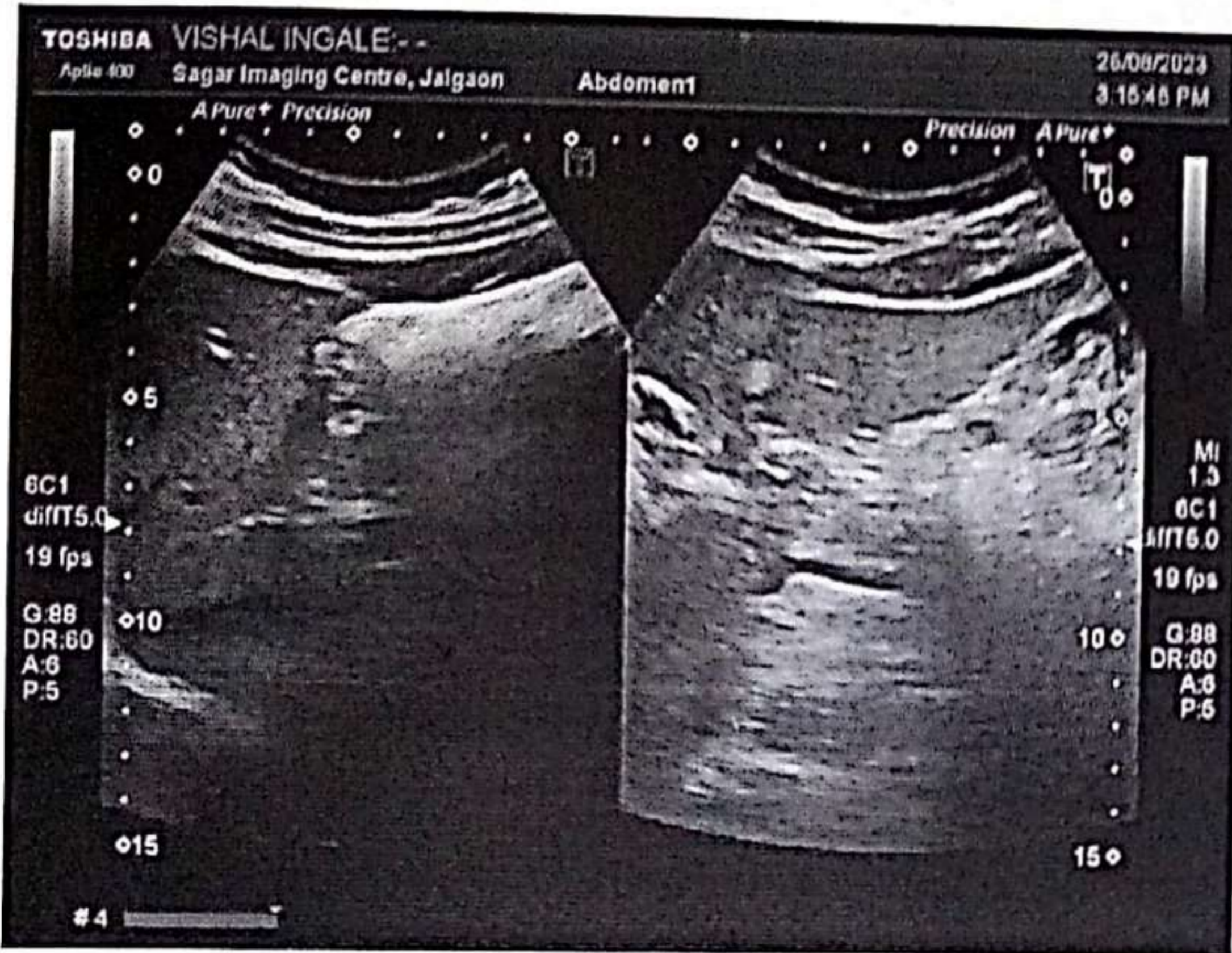



Manavata

Pathology & Microbiology Laboratory

Dr. Kailash B. Wagh

M.D. Microbiology D.C.P

Reg No. 2001/07/2704

REG NO. : 08-2023-OPD / 14
NAME : Mr. VISHAL INGALE
REF BY : Dr. Sunil Suryavanshi (Insurance)
M.D.

AGE : 28 Years

SEX : Male

DATE : 26-Aug-2023

LOCATION :

HAEMOGRAM

<u>TESTS</u>	<u>RESULTS</u>	<u>UNIT</u>	<u>REFERENCE RANGE</u>
Haemoglobin	: 13.9	g/dl	11 - 18
WBC COUNT			
Total WBC Count	: 4800	/cmm	4000 - 11000
DIFFERENTIAL COUNT			
Neutrophil	: 56	%	40 - 74
Lymphocyte	: 38	%	15 - 45
Eosinophil	: 02	%	0 - 7
Monocyte	: 04	%	1 - 10
Basophil	: 00	%	0 - 1
RBC INDICES			
Hct	: 41.2	%	33 - 60
R.B.C. count	: 5.29	mil./cmm.	4.0 - 6.0
Mcv	: 84.6	fL	76 - 94
Mch	: 32.1	pg	25 - 33
Mchc	: 34.2	%	32 - 38
PLATELETS INDICES			
Plt Count	: 286000	/cmm	150000 - 450000
RBC Morphology	: Normocytic Normocytic		
WBC Studies	: Normal Morphology		
Platelet	: Adequate		
ESR	: 14	mm/hr	00 - 20

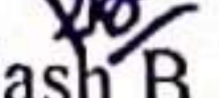
Dr. Kailash B. Wagh

MD (Micro) DCP

THANKS FOR REFERRAL



Dr. Kailash B. Wagh

M.D. Microbiology D.C.P.

Reg. No. 2001/07/2704

98 Jilha Peth, Kantai Sabhagruh Road, Near Barde Medical, Jalgaon- 425001

0257-2970978, 2225322 9405887735



Manavata

Pathology & Microbiology Laboratory

Dr. Kailash B. Wagh

M.D. Microbiology D.C.P

Reg No. 2001/07/2704

REG NO. : 08-2023-OPD / 14
NAME : Mr. VISHAL INGALE
REF BY : Dr. Sunil Suryavanshi (Insurance)
M.D.

AGE : 28 Years

SEX : Male

DATE : 26-Aug-2023

LOCATION :

BLOOD GROUP

TESTS

BLOOD GROUP

NOTE

RESULTS

UNIT

: "B" Rh Positive

: Grouping and cross matching is compulsory before blood transfusion, as errors can occur due to irregular antibodies.

HBA1C

TESTS

HbA1C

RESULTS

UNIT

: 5.0

%

AVERAGE BLOOD SUGAR
(ABG)

: 97

mg/dl

Reference Range :

Below 6.0% - Normal Value

6.0% - 7.0% - Good Control

7.0% - 8.0% - Fair Control

8.0% - 10% - Unsatisfactory Control

Above 10% - Poor Control

Method : Fully Automated H.P.L.C. using Biorad Variant II Turbo, NGSP Certified.

Please correlate with clinical conditions.

THANKS FOR REFERRAL

K.B.W.
Dr. Kailash B. Wagh

MD (Micro) DCP

Dr. Kailash B. Wagh

M.D. Microbiology D.C.P.

Reg. No. 2001/07/2704



98 Jilha Peth, Kantai Sabhagruh Road, Near Barde Medical, Jalgaon- 425001

☎ 0257-2970978, 2225322 ☎ 9405887735



Scanned with OKEN Scanner



Manavata

Pathology & Microbiology Laboratory

Dr. Kailash B. Wagh

M.D. Microbiology D.C.P

Reg No. 2001/07/2704

REG NO. : 08-2023-OPD / 14
NAME : Mr. VISHAL INGALE
REF BY : Dr. Sunil Suryavanshi (Insurance)
M.D.

AGE : 28 Years
SEX : Male
DATE : 26-Aug-2023

LOCATION :

BLOOD SUGAR FASTING & POST-PRANDIAL

<u>TESTS</u>	<u>RESULTS</u>	<u>UNIT</u>	<u>REFERENCE RANGE</u>
BLOOD SUGAR FASTING	: 85	mg/dl	70 - 110
URINE SUGAR FASTING	: Nil		
URINE ACETONE FASTING	: Nil		
BLOOD SUGAR PP	: 108	mg/dl	70 - 140
URINE SUGAR PP	: Nil		
URINE ACETONE PP	: Nil		

THANKS FOR REFERRAL

Dr. Kailash B. Wagh
MD (Micro) DCP

Dr. Kailash B. Wagh
M.D. Microbiology D.C.P.
Reg. No. 2001/07/2704



98 Jilha Peth, Kantai Sabhagruh Road, Near Barde Medical, Jalgaon-425001
☎ 0257-2970978, 2225322, 09405887326



Manavata

Pathology & Microbiology Laboratory

Dr. Kailash B. Wagh
M.D. Microbiology D.C.P
Reg No. 2001/07/2704

REG NO. : 08-2023-OPD / 14
NAME : Mr. VISHAL INGALE
REF BY : Dr . Sunil Suryavanshi (Insurance)
M.D.

AGE : 28 Years
SEX : Male
DATE : 26-Aug-2023

LOCATION :

LIVER FUNCTION TEST

<u>TESTS</u>	<u>RESULTS</u>	<u>UNIT</u>	<u>REFERENCE RANGE</u>
BILIRUBIN- TOTAL	: 0.73	mg/dl	0 - 1.0
BILIRUBIN- DIRECT	: 0.18	mg/dl	0 - 0.3
BILIRUBIN- INDIRECT	: 0.55	mg/dl	0.1 - 1.0
SGPT	: 24	IU/L	0 - 40
SGOT	: 21	IU/L	0 - 45
ALKALINE PHOSPHATASE	: 321	IU/L	25 - 350
TOTAL PROTIEIN	: 7.48	gm/dl	6 - 8
ALBUMIN	: 4.12	gm/dl	3.5 - 5
GLOBULIN	: 3.36	gm/dl	2 - 3.5
A/G Ratio	: 2.02		2 - 2.5
GGTP	: 24	IU/L	0 - 40

THANKS FOR REFERRAL

KBW
Dr. Kailash B. Wagh
MD (Micro) DCP

Dr. Kailash B. Wagh
M.D. Microbiology D.C.P.
Reg. No. 2001/07/2704



98 Jilha Peth, Kantai Sabhagruh Road, Near Barde Medical, Jalgaon- 425001
0257-2970978, 2225322 9405887735



Manavata

Pathology & Microbiology Laboratory

Dr. Kailash B. Wagh

M.D. Microbiology D.C.P

Reg No. 2001/07/2704

REG NO. : 08-2023-OPD / 14
NAME : Mr. VISHAL INGALE
REF BY : Dr. Sunil Suryavanshi (Insurance)
M.D.

AGE : 28 Years
SEX : Male
DATE : 26-Aug-2023

LOCATION :

RENAL FUNCTION TEST

<u>TESTS</u>	<u>RESULTS</u>	<u>UNIT</u>	<u>REFERENCE RANGE</u>
BLOOD UREA NITROGEN	: 11	mg/dl	5 - 21
CREATININE	: 0.74	mg/dl	0.7 - 1.4
URIC ACID	: 4.26	mg/dl	3.5 - 7.2

LIPID PROFILE

<u>TESTS</u>	<u>RESULTS</u>	<u>UNIT</u>	<u>REFERENCE RANGE</u>
TOTAL CHOLESTEROL	: 195	mg/dl	140 - 250
TRIGLYCERIDES	: 86	mg/dl	60 - 165
HDL- CHOLESTEROL	: 48	mg/dl	32 - 90
LDL- CHOLESTEROL	: 129.8	mg/dl	80 - 150
VLDL-CHOLESTEROL	: 17.2	mg/dl	10 - 35
TOTAL CHO/HDL RATIO	: 4.06		0 - 5.1
LDL/HDL RATIO	: 2.7	mg/dl	0 - 3.5
NON HDL CHOLESTEROL	: 147	mg/dl	0 - 160

KBW
Dr. Kailash B. Wagh

MD (Micro) DCP

THANKS FOR REFERRAL

Dr. Kailash B. Wagh

M.D. Microbiology D.C.P

Reg. No. 2001/07/2704





Manavata

Pathology & Microbiology Laboratory

Dr. Kailash B. Wagh

M.D. Microbiology D.C.P

Reg No. 2001/07/2704

REG NO. : 08-2023-OPD / 14

NAME : Mr. VISHAL INGALE

REF BY : Dr. Sunil Suryavanshi (Insurance)

M.D.

AGE : 28 Years

SEX : Male

DATE : 26-Aug-2023

LOCATION :

THYROID TEST

<u>TESTS</u>	<u>RESULTS</u>	<u>UNIT</u>	<u>REFERENCE RANGE</u>
T3	: 120	ng/ml	87 - 178
T4	: 7.26	µg/dl	6.06 - 12.23
ULTRA TSH	: 2.677	µIU/ml	0.34 - 5.6

NOTE

: Test Done On Fully Automated Mindray CL 900i Hormone Assay BY CLIA

THANKS FOR REFERRAL

KBW
Dr. Kailash B. Wagh

MD (Micro) DCP

Dr. Kailash B. Wagh

M.D. Microbiology D.C.P.

Reg. No. 2001/07/2704





Manavata

Pathology & Microbiology Laboratory

Dr. Kailash B. Wagh

M.D. Microbiology D.C.P

Reg No. 2001/07/2704

REG NO. : 08-2023-OPD / 14
NAME : Mr. VISHAL INGALE
REF BY : Dr . Sunil Suryavanshi (Insurance)
M.D.

AGE : 28 Years
SEX : Male
DATE : 26-Aug-2023

LOCATION :

URINE ANALYSIS REPORT

<u>TESTS</u>	<u>RESULTS</u>	<u>UNIT</u>	<u>REFERENCE RANGE</u>
PHYSICAL EXAMINATION			
QUANTITY	: 10 ml		
COLOUR	: Pale Yellow		
APPEARANCE	: Clear		
DEPOSITS	: Absent		
SPECIFIC GRAVITY	: 1.010		1.002 - 1.030
REACTION (PH)	: Acidic		
CHEMICAL EXAMINATION			
PROTEINS	: Absent		
SUGAR	: Absent		
KETONE	: Absent		
BILE SALTS/BILE PIGMENTS	: Absent		
MICROSCOPIC EXAMINATION			
RBC	: Absent	/hpf	
PUS CELLS	: 2-3	/hpf	
EPITHELIAL CELLS	: Occasional	/hpf	
CASTS	: Absent		
CRYSTALS	: Absent		
AMORPHOUS DEPOSITS	: Absent		

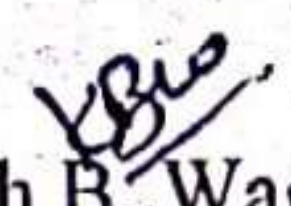
Dr. Kailash B. Wagh
MD (Micro) DCP

THANKS FOR REFERRAL

Dr. Kailash B. Wagh
M.D. Microbiology D.C.P.
Reg. No. 2001/07/2704



CERTIFICATE OF MEDICAL FITNESS

This is to certify that I have conducted the clinical examination

of Vishal Ingale on 26/08/2023

After reviewing the medical history and on clinical examination it has been found that he/she is

	Tick
<ul style="list-style-type: none"> • Medically Fit 	✓
<ul style="list-style-type: none"> • Fit with restrictions/recommendations <p>Though following restrictions have been revealed, in my opinion, these are not impediments to the job.</p> <p>1.....</p> <p>2.....</p> <p>3.....</p> <p>However the employee should follow the advice/medication that has been communicated to him/her.</p> <p>Review after _____</p>	-
<ul style="list-style-type: none"> • Currently Unfit. Review after _____ recommended 	-
<ul style="list-style-type: none"> • Unfit 	-

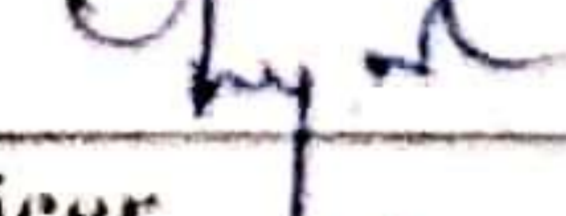
Dr. 
 Medical Officer
 The Apollo Clinic (Location)

Dr. Sunil Suryawanshi
 M.D. (Medicine)
 Reg. No. 2223

This certificate is not meant for medico-legal purposes

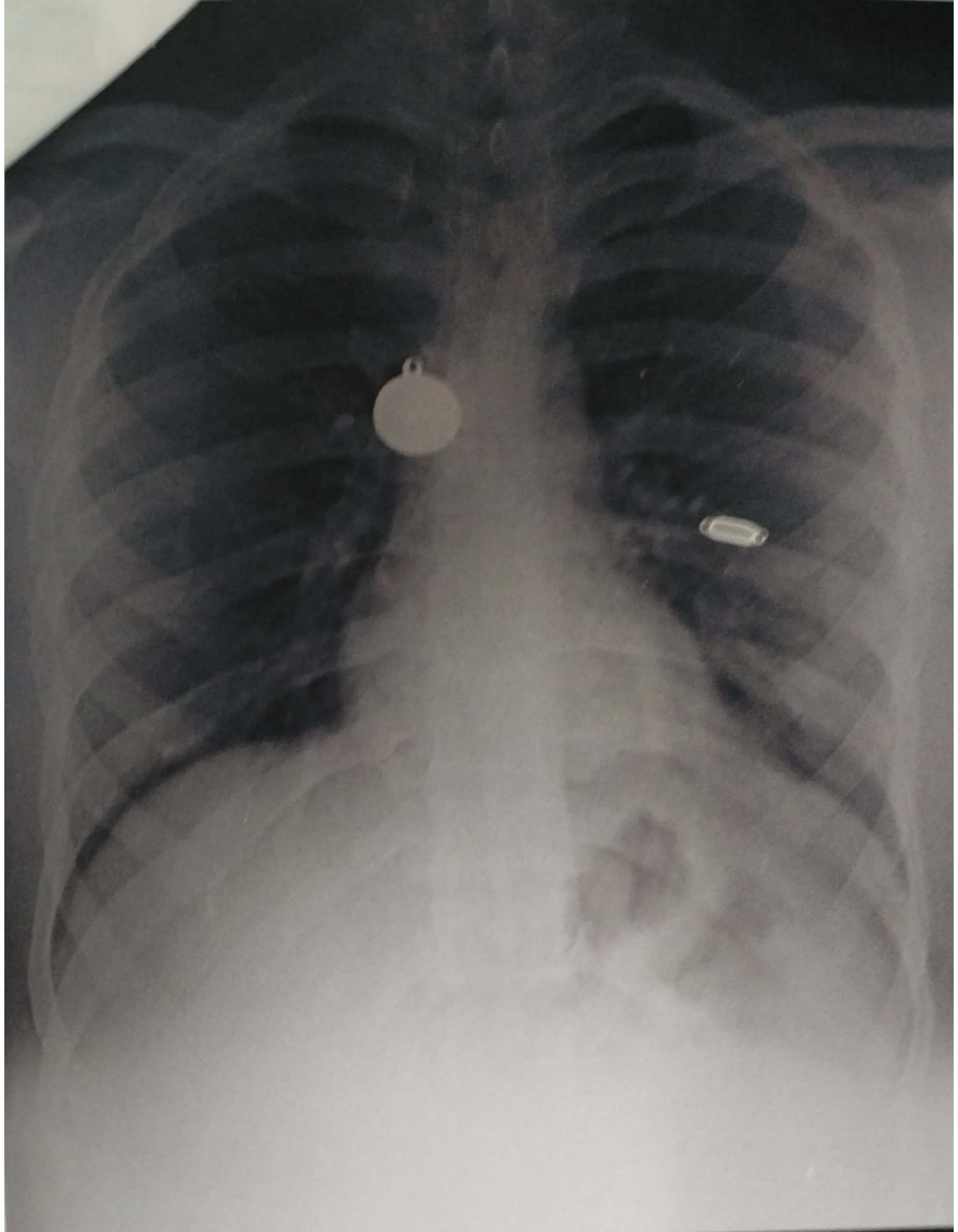

VISHAL INGALE 268262306 CHEST PA 26-Aug-23

SUJAY HOSPITAL AND MATERNITY HOME, JALGAON



भारत सरकार

Government of India



विशाल तुळशिराम इंगळे

Vishal Tulshiram Ingale

जन्म तारीख / DOB: 24/06/1995

पुरुष / Male

2789 0153 2455



2789 0153 2455

Issue Date: 21/03/2012

मेरा आधार, मेरी पहचान



🌟❤️ Dr Khushal ...

Today, 9:35 am



📍 GPS Map Camera



Google

Jalgaon, Maharashtra, India
2H48+677, Swatanrya Chowk - Pande Chowk Rd, Patrakar Colony, Jaikisan Wadi, Jalgaon, Maharashtra 425001, India
Lat 21.005922°
Long 75.565696°
26/08/23 09:29 AM GMT +05:30

Cardiac Func. Exam.

< mode LV Function >

	Pombo	Teichholz
EDV	93ml	94ml
ESV	29ml	38ml
SV	63ml	56ml
CO	3.75l/m	3.32l/m
EF	68.3%	59.9%
FS	31.8%	
HR	59BPM	

	Diastole	Systole
LVID	45mm	31mm
IVS	6mm	10mm
LVPW	7mm	12mm

<LA/AO>	Diastole	Systole
LA Diam		25mm
AO Diam	27mm	
AV Diam		20mm

LADs/AODd	0.93	AVA
-----------	------	-----

<Mitral Valve>

C-E amp	16mm	C-A amp	8mm
E-F slope	101mm/s	EPSS	4mm
E/A	1.96		
MVA			

<Aortic Stenosis Flow Doppler>

Peak V	124.5cm/s	Mean V	83.4cm/s
VTI	25.7cm	VTI(LVOT)	
LVOT		CSA(LVOT)	
AVA		Mean PG	3.2mmHg
Peak PG	6.2mmHg		

<Trans Mitral Flow Doppler>

Peak E	83.6cm/s	Adur	
Peak A	46.2cm/s		
PVAdur			
VTI		P1/2T	77ms
DecT			
MVA(P1/2T)	2.84cm ²	MVA	
E/A	1.81		
PVAdur-Adur			

<Pulmonary Stenosis Flow Doppler>

Peak V	121.0cm/s	Mean V	80.7cm/s
Peak PG	5.9mmHg	Mean PG	3.0mmHg

<Tricuspid Stenosis Flow Doppler>

Peak V	81.8cm/s	Mean V	38.1cm/s
P1/2T	8ms		
Peak PG	2.7mmHg	Mean PG	0.7mmHg

<Comments>

Physician's SIGNATURE :

[Signature]
Dr. Sunil Suryawanshi
 M.D. (Medicine)
 Reg. No. 2223