

Fwd: Health Check up Booking Confirmed Request(bobE48147),Package Code-
PKG10000227, Beneficiary Code-24039

DEEPAK GUPTA <deepak.gupta9525@gmail.com>

Thu 10/12/2023 12:49 PM

To:chajha <chajha@bankofbaroda.com>

You don't often get email from deepak.gupta9525@gmail.com. [Learn why this is important](#)

ध्यान: यह मेल बैंक डोमेन के बाहर से आया है. अगर आप प्रेषक को नहीं जानते तो मेल में दी गयी लिंक
CAUTION: THIS MAIL IS ORIGINATED FROM OUTSIDE OF THE BANK'S DOMAIN. DO NOT CL

----- Forwarded message -----

From: **Mediwheel** <wellness@mediwheel.in>

Date: Thu, Oct 12, 2023, 12:02

Subject: Health Check up Booking Confirmed Request(bobE48147),Package Code-PKG10000227,
Beneficiary Code-24039

To: <deepak.gupta9525@gmail.com>

Cc: <customercare@mediwheel.in>

011-41195959

[Email:wellness@mediwheel.in](mailto:wellness@mediwheel.in)

Dear **MR. GUPTA DEEPAK KUMAR,**

Please find the confirmation for following request.

Booking Date : 12-10-2023

Package Name : Medi-wheel Full Body Health Checkup Male Below 40

Name of
Diagnostic/Hospital : Brahmananda Narayana Multispeciality Hospital

Address of
Diagnostic/Hospital : NH-33, near Pardih Chowk ,Tamolia, Saraikela Kharsawan ,
Jamshedpur -831012

Contact Details : 9708005111

City : Jamshedpur

State : Jharkhand

Pincode : 831012

Appointment Date : 14-10-2023

Confirmation Status : Confirmed

Preferred Time : 8:00am-9:00am

Comment : APPOINTMENT TIME 8:30AM

Instructions to undergo Health Check:

1. Please ensure you are on complete fasting for 10-To-12-Hours prior to check.
2. During fasting time do not take any kind of medication, alcohol, cigarettes, tobacco or any other liquids (except Water) in the morning.
3. Bring urine sample in a container if possible (containers are available at the Health Check centre).
4. Please bring all your medical prescriptions and previous health medical records with you.
5. Kindly inform the health check reception in case if you have a history of diabetes and cardiac problems.

For Women:

1. Pregnant Women or those suspecting are advised not to undergo any X-Ray test.
2. It is advisable not to undergo any Health Check during menstrual cycle.

Request you to reach half an hour before the scheduled time.

In case of further assistance, Please reach out to Team Mediwheel.

DEPARTMENT OF LABORATORY MEDICINE

Final Report

Patient Name : Mr Deepak Kumar Gupta MRN : 17530000245371 Gender/Age : MALE , 33y (23/09/1990)

Collected On : 14/10/2023 08:35 AM Received On : 14/10/2023 08:39 AM Reported On : 14/10/2023 11:56 AM

Barcode : R12310140036 Specimen : Serum Consultant : Dr. Santosh Gupta(CARDIOLOGY - ADULT)

Sample adequacy : Satisfactory Visit No : OP-001 Patient Mobile No : 9525956627

BIOCHEMISTRY

Test	Result	Unit	Biological Reference Interval
LIPID PROFILE (CHOL,TRIG,HDL,LDL,VLDL)			
Cholesterol Total (Cholesterol Oxidase/Peroxidase)	214 H	mg/dL	Desirable: < 200 Borderline: 200-239 High: > 240
Triglycerides (LPL/GK)	153 H	mg/dL	Normal: < 150 Borderline: 150-199 High: 200-499 Very High: > 500
HDL Cholesterol (HDLC) (Dextran Sulphate/ PEG Cholesterol Esterase)	30 L	mg/dL	40.0-60.0
Non-HDL Cholesterol	184	-	-
LDL Cholesterol (Enzymatic Method (cholesterol Oxidase, Esterase, Peroxidase))	153 H	mg/dL	Optimal: < 100 Near Optimal: 100-129 Borderline: 130-159 High: 160-189 Very High: > 190
VLDL Cholesterol (Calculated)	30.6	mg/dL	<40.0
Cholesterol /HDL Ratio (Calculated)	7.1 H	-	<4.5
LIVER FUNCTION TEST(LFT)			
Bilirubin Total (Caffeine Benzoate)	0.74	mg/dL	0.2-1.0
Conjugated Bilirubin (Direct) (Diazotised Sulphanilic Acid)	0.52 H	mg/dL	0.0-0.2
Unconjugated Bilirubin (Indirect)	0.22	mg/dL	0.0-1.1
Total Protein (Colorimetric - Biuret Method)	7.68	gm/dL	6.4-8.2
Serum Albumin (Bromocresol Purple Dye Binding)	4.64	gm/dL	3.4-5.0
Serum Globulin (Calculated)	3.0	gm/dL	2.0-3.5

Patient Name : Mr Deepak Kumar Gupta MRN : 17530000245371 Gender/Age : MALE , 33y (23/09/1990)			
Albumin To Globulin (A/G)Ratio (Calculated)	1.5	-	1.0-2.1
SGOT (AST) (UV With Pyridoxal-5-phosphate)	66 H	U/L	15.0-37.0
SGPT (ALT) (UV With Pyridoxal-5-phosphate)	107 H	U/L	16.0-63.0
Alkaline Phosphatase (ALP) (AMP Buffer)	116	U/L	46.0-116.0
Gamma Glutamyl Transferase (GGT) (GCNA)	39	U/L	15.0-85.0
RENAL PACKAGE - 2 (RFT FASTING)			
FASTING BLOOD GLUCOSE (FBG) (Hexokinase)	106 H	mg/dL	Normal: 70-99 Pre Diabetes: 100-125 Diabetes: => 126 (ADA Recommendation 2017)
Blood Urea Nitrogen (BUN) (Urease, UV)	10.49	mg/dL	7.0-20.0
SERUM CREATININE			
Serum Creatinine (Jaffe's Kinetic IDMS)	0.79 L	mg/dL	0.9-1.3
eGFR (Calculated)	113.0	mL/min/1.73m ²	Inductive of Renal Impairment:<60 Note:eGFR is inaccurate for Hemodynamically unstable patients. eGFR is not applicable for less than 18 years of age .
Serum Sodium (Indirect IMT)	141.73	mmol/L	136.0-145.0
Serum Potassium (Indirect IMT)	4.58	mmol/L	3.5-5.0
Serum Chloride (Indirect IMT)	103.40	mmol/L	98.0-107.0
Serum Bicarbonate Level (Enzymatic Method)	26	mmol/L	21.0-32.0
Serum Calcium (Cresol Complex)	9.96	mg/dL	8.5-10.1
Serum Magnesium (Methyl Thymol Blue Dye Binding)	1.97	mg/dL	1.8-2.4
Serum Uric Acid (Uricase, UV)	8.1 H	mg/dL	3.5-7.2
Serum Phosphorus (Phosphomolybdate Reduction)	3.6	mg/dL	2.6-4.7

Patient Name : Mr Deepak Kumar Gupta MRN : 17530000245371 Gender/Age : MALE , 33y (23/09/1990)

--End of Report--



Dr. Mohit Pradhan
MBBS, MD Pathology
Consultant Pathologist

Note

- Abnormal results are highlighted.
- Results relate to the sample only.
- Kindly correlate clinically.



DEPARTMENT OF LABORATORY MEDICINE

Final Report

Patient Name : Mr Deepak Kumar Gupta MRN : 17530000245371 Gender/Age : MALE , 33y (23/09/1990)

Collected On : 14/10/2023 08:35 AM Received On : 14/10/2023 09:23 AM Reported On : 14/10/2023 12:42 PM

Barcode : R72310140007 Specimen : Urine Consultant : Dr. Santosh Gupta(CARDIOLOGY - ADULT)

Sample adequacy : Satisfactory Visit No : OP-001 Patient Mobile No : 9525956627

CLINICAL PATHOLOGY

Test	Result	Unit	Biological Reference Interval
------	--------	------	-------------------------------

URINE ROUTINE & MICROSCOPY

PHYSICAL EXAMINATION

Volume	30	ml	-
Colour	Straw	-	-
Appearance	Clear	-	-

CHEMICAL EXAMINATION

pH(Reaction) (pH Indicator Method)	6.0	-	4.8-7.5
Sp. Gravity (Automated)	1.030	-	1.002-1.03
Protein (Error Of Indicators)	Nil	-	Nil
Urine Glucose (Enzyme Method (GOD POD))	Nil	-	-
Ketone Bodies (Rothers's Principle)	Nil	-	-
Bile Salts (Diazo Reaction)	Nil	-	-
Bile Pigment (Bilirubin) (Diazo Reaction)	Nil	-	-
Urobilinogen (Modified Ehrlich's Reaction)	Nil	-	-
Urine Leucocyte Esterase (Esterase Reaction With Pyrrole Compound)	Nil	-	-
Blood Urine (Peroxidase Reaction)	Nil	-	-
Nitrite (Reaction With Diazonium Compound)	Nil	-	-

MICROSCOPIC EXAMINATION



Patient Name : Mr Deepak Kumar Gupta MRN : 17530000245371 Gender/Age : MALE , 33y (23/09/1990)			
Pus Cells	2-3/hpf	/hpf	0-2/hpf
RBC	Nil	-	-
Epithelial Cells	1-2/hpf	/hpf	2-3/hpf
Crystals	Nil	-	-
Casts	Nil	-	-
Bacteria	Nil	-	-
Yeast Cells	Nil	-	-
Others	Nil	-	-
Urine For Sugar (Fasting)	<20 mg/dl	-	-

--End of Report--



Dr. Mohit Pradhan
MBBS, MD Pathology
Consultant Pathologist

Note

- Abnormal results are highlighted.
- Results relate to the sample only.
- Kindly correlate clinically.



DEPARTMENT OF LABORATORY MEDICINE

Final Report

Patient Name : Mr Deepak Kumar Gupta MRN : 17530000245371 Gender/Age : MALE , 33y (23/09/1990)

Collected On : 14/10/2023 08:35 AM Received On : 14/10/2023 09:23 AM Reported On : 14/10/2023 12:42 PM

Barcode : R72310140007 Specimen : Urine Consultant : Dr. Santosh Gupta(CARDIOLOGY - ADULT)

Sample adequacy : Satisfactory Visit No : OP-001 Patient Mobile No : 9525956627

CLINICAL PATHOLOGY

Test	Result	Unit	Biological Reference Interval
------	--------	------	-------------------------------

URINE ROUTINE & MICROSCOPY

PHYSICAL EXAMINATION

Volume	30	ml	-
Colour	Straw	-	-
Appearance	Clear	-	-

CHEMICAL EXAMINATION

pH(Reaction) (pH Indicator Method)	6.0	-	4.8-7.5
Sp. Gravity (Automated)	1.030	-	1.002-1.03
Protein (Error Of Indicators)	Nil	-	Nil
Urine Glucose (Enzyme Method (GOD POD))	Nil	-	-
Ketone Bodies (Rothers's Principle)	Nil	-	-
Bile Salts (Diazo Reaction)	Nil	-	-
Bile Pigment (Bilirubin) (Diazo Reaction)	Nil	-	-
Urobilinogen (Modified Ehrlich's Reaction)	Nil	-	-
Urine Leucocyte Esterase (Esterase Reaction With Pyrrole Compound)	Nil	-	-
Blood Urine (Peroxidase Reaction)	Nil	-	-
Nitrite (Reaction With Diazonium Compound)	Nil	-	-

MICROSCOPIC EXAMINATION



Patient Name : Mr Deepak Kumar Gupta MRN : 17530000245371 Gender/Age : MALE , 33y (23/09/1990)			
Pus Cells	2-3/hpf	/hpf	0-2/hpf
RBC	Nil	-	-
Epithelial Cells	1-2/hpf	/hpf	2-3/hpf
Crystals	Nil	-	-
Casts	Nil	-	-
Bacteria	Nil	-	-
Yeast Cells	Nil	-	-
Others	Nil	-	-
Urine For Sugar (Fasting)	<20 mg/dl	-	-

--End of Report--



Dr. Mohit Pradhan
MBBS, MD Pathology
Consultant Pathologist

Note

- Abnormal results are highlighted.
- Results relate to the sample only.
- Kindly correlate clinically.



DEPARTMENT OF LABORATORY MEDICINE

Final Report

Patient Name : Mr Deepak Kumar Gupta MRN : 17530000245371 Gender/Age : MALE , 33y (23/09/1990)

Collected On : 14/10/2023 08:35 AM Received On : 14/10/2023 08:39 AM Reported On : 14/10/2023 11:43 AM

Barcode : R22310140005 Specimen : Serum Consultant : Dr. Santosh Gupta(CARDIOLOGY - ADULT)

Sample adequacy : Satisfactory Visit No : OP-001 Patient Mobile No : 9525956627

SEROLOGY

Test	Result	Unit	Biological Reference Interval
THYROID PROFILE (T3, T4, TSH)			
Tri Iodo Thyronine (T3) (Chemiluminescence)	2.93 H	nmol/L	1.49-2.6
Thyroxine (T4) (Chemiluminescence)	11.6	ug/dl	4.5-12.0
TSH (Thyroid Stimulating Hormone) (Chemiluminescence)	1.873	μIU/mL	0.49-4.67

--End of Report--



Dr. Mohit Pradhan
MBBS, MD Pathology
Consultant Pathologist

Note

- Abnormal results are highlighted.
- Results relate to the sample only.
- Kindly correlate clinically.



DEPARTMENT OF LABORATORY MEDICINE

Final Report

Patient Name : Mr Deepak Kumar Gupta MRN : 17530000245371 Gender/Age : MALE , 33y (23/09/1990)
 Collected On : 14/10/2023 08:35 AM Received On : 14/10/2023 08:39 AM Reported On : 14/10/2023 11:31 AM
 Barcode : R42310140028 Specimen : Whole Blood Consultant : Dr. Santosh Gupta(CARDIOLOGY - ADULT)
 Sample adequacy : Satisfactory Visit No : OP-001 Patient Mobile No : 9525956627

HAEMATOLOGY

Test	Result	Unit	Biological Reference Interval
COMPLETE BLOOD COUNT (CBC)			
Haemoglobin (Hb%) (Photometric Measurement)	13.70	g/dL	13.0-17.0
Red Blood Cell Count (Electrical Impedance)	4.73	million/ μ l	4.5-5.5
PCV (Packed Cell Volume) / Hematocrit (Calculated)	42.8	%	40.0-50.0
MCV (Mean Corpuscular Volume) (Derived)	90.5	fL	80.0-100.0
MCH (Mean Corpuscular Haemoglobin) (Calculated)	29.0	pg	27.0-32.0
MCHC (Mean Corpuscular Haemoglobin Concentration) (Calculated)	32.0	%	31.5-34.5
Red Cell Distribution Width (RDW) (Derived)	12.1	%	11.6-14.0
Platelet Count (Electrical Impedance Plus Microscopy)	220	Thousand / μ L	150.0-450.0
Mean Platelet Volume (MPV)	11.42	fL	7.0-11.7
Total Leucocyte Count(WBC) (Electrical Impedance)	8.06	Thousand / μ L	4.0-10.0
DIFFERENTIAL COUNT (DC)			
Neutrophils (VCS Technology Plus Microscopy)	50	%	35.0-66.0
Lymphocytes (VCS Technology Plus Microscopy)	46 H	%	24.0-44.0
Monocytes (VCS Technology Plus Microscopy)	01 L	%	3.0-6.0
Eosinophils (VCS Technology Plus Microscopy)	03	%	0.0-3.0



Patient Name : Mr Deepak Kumar Gupta MRN : 17530000245371 Gender/Age : MALE , 33y (23/09/1990)

Basophils (VCS Technology Plus Microscopy)	00	%	0.0-1.0
Absolute Neutrophil Count	4.03	-	-
Absolute Lymphocyte Count	3.71	-	-
Absolute Monocyte Count	0.08	-	-
Absolute Eosinophil Count	0.24	-	-

--End of Report--



Dr. Mohit Pradhan
MBBS, MD Pathology
Consultant Pathologist

Note

- Abnormal results are highlighted.
- Results relate to the sample only.
- Kindly correlate clinically.



DEPARTMENT OF LABORATORY MEDICINE

Final Report

Patient Name : Mr Deepak Kumar Gupta MRN : 17530000245371 Gender/Age : MALE , 33y (23/09/1990)

Collected On : 14/10/2023 12:32 PM Received On : 14/10/2023 12:43 PM Reported On : 14/10/2023 02:09 PM

Barcode : R72310140023 Specimen : Urine Consultant : Dr. Santosh Gupta(CARDIOLOGY - ADULT)

Sample adequacy : Satisfactory Visit No : OP-001 Patient Mobile No : 9525956627

CLINICAL PATHOLOGY

Test	Result	Unit
Urine For Sugar (Post Prandial)	<20	-

--End of Report--



Dr. Mohit Pradhan
MBBS, MD Pathology
Consultant Pathologist

Note

- Abnormal results are highlighted.
- Results relate to the sample only.
- Kindly correlate clinically.



DEPARTMENT OF LABORATORY MEDICINE

Final Report

Patient Name : Mr Deepak Kumar Gupta MRN : 17530000245371 Gender/Age : MALE , 33y (23/09/1990)

Collected On : 14/10/2023 12:02 PM Received On : 14/10/2023 12:03 PM Reported On : 14/10/2023 12:59 PM

Barcode : R12310140091 Specimen : Plasma Consultant : Dr. Santosh Gupta(CARDIOLOGY - ADULT)

Sample adequacy : Satisfactory Visit No : OP-001 Patient Mobile No : 9525956627

BIOCHEMISTRY

Test	Result	Unit	Biological Reference Interval
POST PRANDIAL BLOOD GLUCOSE (PPBG) (Hexokinase)	111	mg/dL	Normal: 70-139 Pre Diabetes: 140-199 Diabetes: => 200 ADA standards 2017

--End of Report--



Dr. Mohit Pradhan
MBBS, MD Pathology
Consultant Pathologist

Note

- Abnormal results are highlighted.
- Results relate to the sample only.
- Kindly correlate clinically.



DEPARTMENT OF LABORATORY MEDICINE

Final Report

Patient Name : Mr Deepak Kumar Gupta MRN : 17530000245371 Gender/Age : MALE , 33y (23/09/1990)

Collected On : 14/10/2023 08:35 AM Received On : 14/10/2023 08:39 AM Reported On : 14/10/2023 11:56 AM

Barcode : R12310140036 Specimen : Serum Consultant : Dr. Santosh Gupta(CARDIOLOGY - ADULT)

Sample adequacy : Satisfactory Visit No : OP-001 Patient Mobile No : 9525956627

BIOCHEMISTRY

Test	Result	Unit	Biological Reference Interval
------	--------	------	-------------------------------

LIPID PROFILE (CHOL,TRIG,HDL,LDL,VLDL)

Cholesterol Total (Cholesterol Oxidase/Peroxidase)	214 H	mg/dL	Desirable: < 200 Borderline: 200-239 High: > 240
--	--------------	-------	--

Triglycerides (LPL/GK)	153 H	mg/dL	Normal: < 150 Borderline: 150-199 High: 200-499 Very High: > 500
------------------------	--------------	-------	---

HDL Cholesterol (HDLC) (Dextran Sulphate/ PEG Cholesterol Esterase)	30 L	mg/dL	40.0-60.0
---	-------------	-------	-----------

Non-HDL Cholesterol	184	-	-
---------------------	-----	---	---

LDL Cholesterol (Enzymatic Method (cholesterol Oxidase, Esterase, Peroxidase))	153 H	mg/dL	Optimal: < 100 Near Optimal: 100-129 Borderline: 130-159 High: 160-189 Very High: > 190
--	--------------	-------	---

VLDL Cholesterol (Calculated)	30.6	mg/dL	<40.0
-------------------------------	------	-------	-------

Cholesterol /HDL Ratio (Calculated)	7.1 H	-	<4.5
-------------------------------------	--------------	---	------

LIVER FUNCTION TEST(LFT)

Bilirubin Total (Caffeine Benzoate)	0.74	mg/dL	0.2-1.0
-------------------------------------	------	-------	---------

Conjugated Bilirubin (Direct) (Diazotised Sulphanilic Acid)	0.52 H	mg/dL	0.0-0.2
---	---------------	-------	---------

Unconjugated Bilirubin (Indirect)	0.22	mg/dL	0.0-1.1
-----------------------------------	------	-------	---------

Total Protein (Colorimetric - Biuret Method)	7.68	gm/dL	6.4-8.2
--	------	-------	---------

Serum Albumin (Bromocresol Purple Dye Binding)	4.64	gm/dL	3.4-5.0
--	------	-------	---------

Serum Globulin (Calculated)	3.0	gm/dL	2.0-3.5
-----------------------------	-----	-------	---------

Patient Name : Mr Deepak Kumar Gupta MRN : 17530000245371 Gender/Age : MALE , 33y (23/09/1990)			
Albumin To Globulin (A/G)Ratio (Calculated)	1.5	-	1.0-2.1
SGOT (AST) (UV With Pyridoxal-5-phosphate)	66 H	U/L	15.0-37.0
SGPT (ALT) (UV With Pyridoxal-5-phosphate)	107 H	U/L	16.0-63.0
Alkaline Phosphatase (ALP) (AMP Buffer)	116	U/L	46.0-116.0
Gamma Glutamyl Transferase (GGT) (GCNA)	39	U/L	15.0-85.0
RENAL PACKAGE - 2 (RFT FASTING)			
FASTING BLOOD GLUCOSE (FBG) (Hexokinase)	106 H	mg/dL	Normal: 70-99 Pre Diabetes: 100-125 Diabetes: => 126 (ADA Recommendation 2017)
Blood Urea Nitrogen (BUN) (Urease, UV)	10.49	mg/dL	7.0-20.0
SERUM CREATININE			
Serum Creatinine (Jaffe's Kinetic IDMS)	0.79 L	mg/dL	0.9-1.3
eGFR (Calculated)	113.0	mL/min/1.73m ²	Inductive of Renal Impairment:<60 Note:eGFR is inaccurate for Hemodynamically unstable patients. eGFR is not applicable for less than 18 years of age .
Serum Sodium (Indirect IMT)	141.73	mmol/L	136.0-145.0
Serum Potassium (Indirect IMT)	4.58	mmol/L	3.5-5.0
Serum Chloride (Indirect IMT)	103.40	mmol/L	98.0-107.0
Serum Bicarbonate Level (Enzymatic Method)	26	mmol/L	21.0-32.0
Serum Calcium (Cresol Complex)	9.96	mg/dL	8.5-10.1
Serum Magnesium (Methyl Thymol Blue Dye Binding)	1.97	mg/dL	1.8-2.4
Serum Uric Acid (Uricase, UV)	8.1 H	mg/dL	3.5-7.2
Serum Phosphorus (Phosphomolybdate Reduction)	3.6	mg/dL	2.6-4.7

Patient Name : Mr Deepak Kumar Gupta MRN : 17530000245371 Gender/Age : MALE , 33y (23/09/1990)

--End of Report--



Dr. Mohit Pradhan
MBBS, MD Pathology
Consultant Pathologist

Note

- Abnormal results are highlighted.
- Results relate to the sample only.
- Kindly correlate clinically.



DEPARTMENT OF LABORATORY MEDICINE

Final Report

Patient Name : Mr Deepak Kumar Gupta MRN : 17530000245371 Gender/Age : MALE , 33y (23/09/1990)

Collected On : 14/10/2023 08:35 AM Received On : 14/10/2023 08:39 AM Reported On : 14/10/2023 02:05 PM

Barcode : RB2310140004 Specimen : Whole Blood Consultant : Dr. Santosh Gupta(CARDIOLOGY - ADULT)

Sample adequacy : Satisfactory Visit No : OP-001 Patient Mobile No : 9525956627

BLOOD BANK

Test	Result	Unit
BLOOD GROUP & RH TYPING		
Blood Group	"O"	-
RH Typing	Positive	-

--End of Report--



Dr. Mohit Pradhan
MBBS, MD Pathology
Consultant Pathologist

Note

- Abnormal results are highlighted.
- Results relate to the sample only.
- Kindly correlate clinically.



DEPARTMENT OF LABORATORY MEDICINE

Final Report

Patient Name : Mr Deepak Kumar Gupta MRN : 17530000245371 Gender/Age : MALE , 33y (23/09/1990)

Collected On : 14/10/2023 08:35 AM Received On : 14/10/2023 08:39 AM Reported On : 14/10/2023 11:52 AM

Barcode : R12310140037 Specimen : Whole Blood Consultant : Dr. Santosh Gupta(CARDIOLOGY - ADULT)

Sample adequacy : Satisfactory Visit No : OP-001 Patient Mobile No : 9525956627

BIOCHEMISTRY

Test	Result	Unit	Biological Reference Interval
HBA1C			
HbA1c (HPLC NGSP Certified)	5.7 H	%	Normal: 4.0-5.6 Pre Diabetes: 5.7-6.4 Diabetes: => 6.5 ADA Recommendation 2017
Estimated Average Glucose	116.89	%	-

Interpretation:

- HbA1C above 6.5% can be used to diagnose diabetes provided the patient has symptoms. If the patient does not have symptoms with HbA1C>6.5%, repeat measurement on further sample. If the repeat test result is <6.5%, consider as diabetes high risk and repeat measurement after 6 months.
- HbA1C measurement is not appropriate in diagnosing diabetes in children, suspicion of type 1 diabetes, symptoms of diabetes for less than 2 months, pregnancy, hemoglobinopathies, medications that may result sudden increase in glucose, anemia, renal failure, HIV infection, malignancies, severe chronic hepatic, and renal disease.
- Any sample with >15% should be suspected of having a haemoglobin variant.

--End of Report--



Dr. Mohit Pradhan
MBBS, MD Pathology
Consultant Pathologist

Note

- Abnormal results are highlighted.
- Results relate to the sample only.
- Kindly correlate clinically.



DEPARTMENT OF LABORATORY MEDICINE

Final Report

Patient Name : Mr Deepak Kumar Gupta MRN : 17530000245371 Gender/Age : MALE , 33y (23/09/1990)

Collected On : 14/10/2023 08:35 AM Received On : 14/10/2023 08:39 AM Reported On : 14/10/2023 11:30 AM

Barcode : R42310140029 Specimen : Whole Blood - ESR Consultant : Dr. Santosh Gupta(CARDIOLOGY - ADULT)

Sample adequacy : Satisfactory Visit No : OP-001 Patient Mobile No : 9525956627

HAEMATOLOGY

Test	Result	Unit	Biological Reference Interval
Erythrocyte Sedimentation Rate (ESR) (Westergren Method)	27 H	mm/hr	0.0-10.0

--End of Report--



Dr. Mohit Pradhan
MBBS, MD Pathology
Consultant Pathologist

Note

- Abnormal results are highlighted.
- Results relate to the sample only.
- Kindly correlate clinically.



ID: 1753000248371
Name: MR DEEPAK KUMAR GUPTA
Age: 33 Years
Gender: Male

2023-10-14 10:34:37

Vent. Rate 86 bpm
PR Interval 114 ms
QRS Duration 92 ms
QT/QTc Interval 340/386 ms
P/QRS/T Axes 19/52/18 deg
DTC Hodges

Sinus rhythm
Normal ECG

Unconfirmed Diagnosis

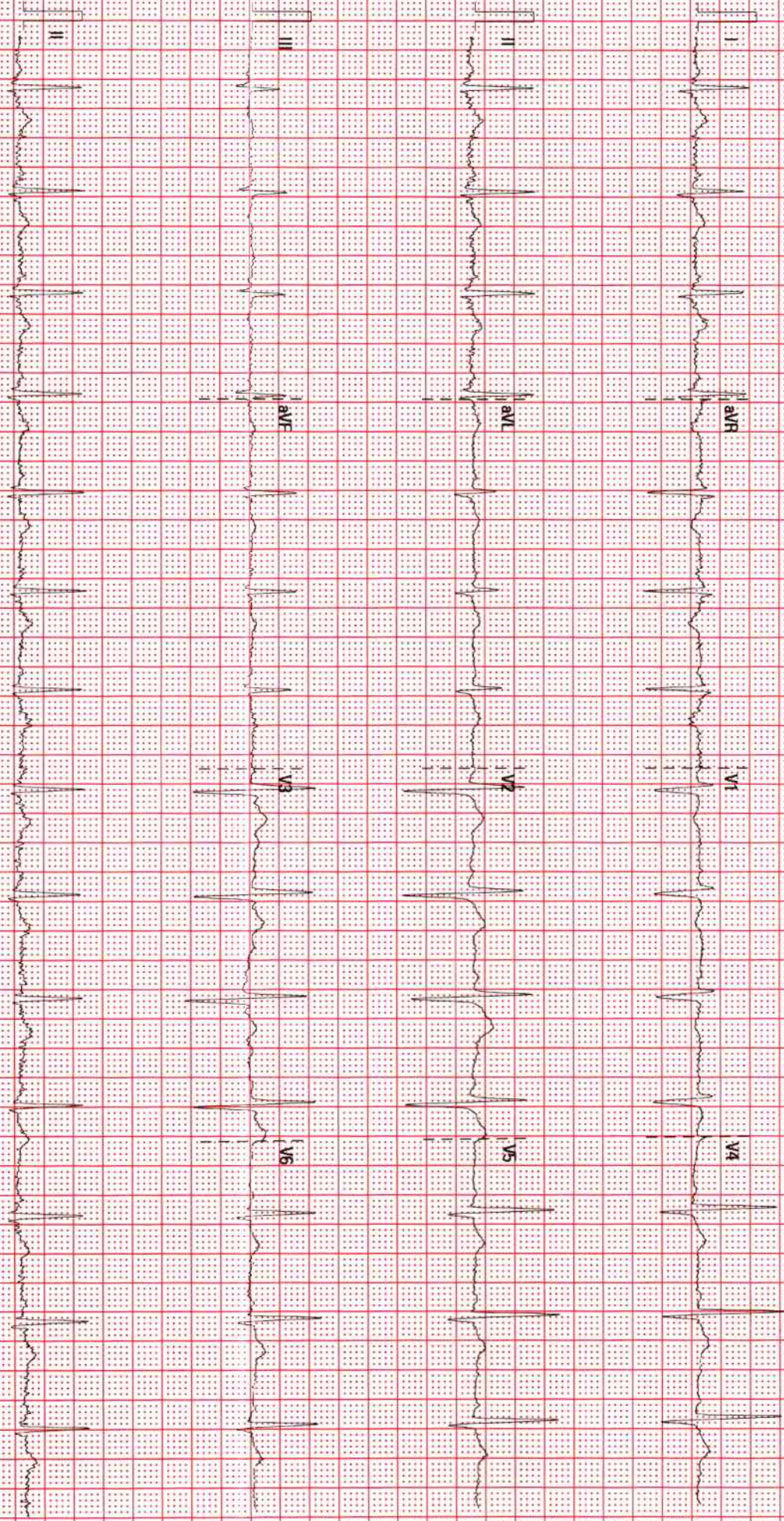

25 mm/s

10 mm/mV

50 Hz

RRR 35-40

BNP JAMSHEDPUR

04/07/2023 11:28:41

SN: FN-0301125

Patient Name	Deepak Kumar Gupta	Requested By	Dr. Santosh Gupta
MRN	17530000245371	Procedure DateTime	2023-10-14 14:41:13
Age/Sex	33Y / Male	Hospital	NH Jamshedpur

USG WHOLE ABDOMEN

LIVER -

Size: Mildly enlarged, 15.3 cm in cranio-caudal length.

Echotexture: Homogenously increased Grade- II, no focal lesion seen.

IHBD: Nil

Portal vein: Normal in caliber.

GB: Well distended, echofree. Wall is normal in thickness.

CBD: Normal in caliber.

PANCREAS: Normal in size & echotexture.

SPLEEN: Normal in size (10 cm) & echotexture.

KIDNEYS:-

Right kidney:

Size: Normal, 12.4 cm in bipolar length.

Echotexture: Cortical echogenicity is normal, CMD is maintained.

Left kidney:

Size: Normal, 12 cm in bipolar length.

Echotexture: Cortical echogenicity is normal, CMD is maintained.

No hydronephrosis or calculus seen on either side.

URINARY BLADDER: Well distended, echofree.

PROSTATE: Normal in size (18.4 cc in volume). Echotexture is normal.

FREE FLUID: Nil.

*Visualized bowel loops appear normal, no significant lymphadenopathy seen.

IMPRESSION: Mild hepatomegaly with Grade-II fatty change.

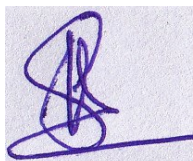

Dr Shashi Bhushan Kumar
Consultant Radiologist

This is a digitally signed valid document. Reported Date/Time: 2023-10-14 14:52:36

Patient Name	Deepak Kumar Gupta	Requested By	Dr. Santosh Gupta
MRN	17530000245371	Procedure Date Time	14-10-2023 10:07
Age/Sex	33Y/Male	Hospital	NH-JAMSHEDPUR

CHEST RADIOGRAPH (PA VIEW)

CLINICAL DETAILS: For health checkup.

FINDINGS:

- The lung fields and bronchovascular markings appear normal.
- The cardiac size is within normal limits.
- Mediastinum and great vessels are within normal limits.
- Trachea is normal and is central. The hilar shadows are unremarkable.
- The costo-phrenic angles are clear. No evidence of pleural effusion or pneumothorax.
- The visualized bones and soft tissue structures appear normal.
- Both the diaphragmatic domes appear normal.

IMPRESSION:

- **No significant abnormality detected.**



Dr Girish D,DMRD,DNB
Associate Consultant

* **This is a digitally signed valid document.**Reported Date/Time: 14-10-2023 13:48