



CID : 2307200696
Name : MRS.PUJA KUMARI
Age / Gender : 31 Years / Female
Consulting Dr. : -
Reg. Location : Borivali West (Main Centre)

Collected : 13-Mar-2023 / 09:06
Reported : 13-Mar-2023 / 12:50

Use a QR Code Scanner
Application To Scan the Code

AERFOCAMI HEALTHCARE BELOW 40 MALE/FEMALE

CBC (Complete Blood Count), Blood

<u>PARAMETER</u>	<u>RESULTS</u>	<u>BIOLOGICAL REF RANGE</u>	<u>METHOD</u>
<u>RBC PARAMETERS</u>			
Haemoglobin	12.0	12.0-15.0 g/dL	Spectrophotometric
RBC	4.15	3.8-4.8 mil/cmm	Elect. Impedance
PCV	37.4	36-46 %	Measured
MCV	90	80-100 fl	Calculated
MCH	29.0	27-32 pg	Calculated
MCHC	32.1	31.5-34.5 g/dL	Calculated
RDW	13.8	11.6-14.0 %	Calculated
<u>WBC PARAMETERS</u>			
WBC Total Count	5550	4000-10000 /cmm	Elect. Impedance
<u>WBC DIFFERENTIAL AND ABSOLUTE COUNTS</u>			
Lymphocytes	34.0	20-40 %	
Absolute Lymphocytes	1887.0	1000-3000 /cmm	Calculated
Monocytes	7.0	2-10 %	
Absolute Monocytes	388.5	200-1000 /cmm	Calculated
Neutrophils	56.3	40-80 %	
Absolute Neutrophils	3124.7	2000-7000 /cmm	Calculated
Eosinophils	2.4	1-6 %	
Absolute Eosinophils	133.2	20-500 /cmm	Calculated
Basophils	0.3	0.1-2 %	
Absolute Basophils	16.6	20-100 /cmm	Calculated
Immature Leukocytes	-		

WBC Differential Count by Absorbance & Impedance method/Microscopy.

PLATELET PARAMETERS

Platelet Count	207000	150000-400000 /cmm	Elect. Impedance
MPV	11.3	6-11 fl	Calculated
PDW	25.3	11-18 %	Calculated

RBC MORPHOLOGY



CID : 2307200696
Name : MRS.PUJA KUMARI
Age / Gender : 31 Years / Female
Consulting Dr. : -
Reg. Location : Borivali West (Main Centre)

Collected : 13-Mar-2023 / 09:06
Reported : 13-Mar-2023 / 12:50

Use a QR Code Scanner
Application To Scan the Code

AERFOCAMI HEALTHCARE BELOW 40 MALE/FEMALE

<u>PARAMETER</u>	<u>RESULTS</u>	<u>BIOLOGICAL REF RANGE</u>	<u>METHOD</u>
GLUCOSE (SUGAR) FASTING, Fluoride Plasma	84.3	Non-Diabetic: < 100 mg/dl Impaired Fasting Glucose: 100-125 mg/dl Diabetic: >/= 126 mg/dl	Hexokinase
GLUCOSE (SUGAR) PP, Fluoride Plasma PP/R	107.3	Non-Diabetic: < 140 mg/dl Impaired Glucose Tolerance: 140-199 mg/dl Diabetic: >/= 200 mg/dl	Hexokinase
BILIRUBIN (TOTAL), Serum	0.25	0.1-1.2 mg/dl	Colorimetric
BILIRUBIN (DIRECT), Serum	0.14	0-0.3 mg/dl	Diazo
BILIRUBIN (INDIRECT), Serum	0.11	0.1-1.0 mg/dl	Calculated
TOTAL PROTEINS, Serum	7.0	6.4-8.3 g/dL	Biuret
ALBUMIN, Serum	4.4	3.5-5.2 g/dL	BCG
GLOBULIN, Serum	2.6	2.3-3.5 g/dL	Calculated
A/G RATIO, Serum	1.7	1 - 2	Calculated
SGOT (AST), Serum	13.3	5-32 U/L	NADH (w/o P-5-P)
SGPT (ALT), Serum	12.4	5-33 U/L	NADH (w/o P-5-P)
GAMMA GT, Serum	7.7	3-40 U/L	Enzymatic
ALKALINE PHOSPHATASE, Serum	70.1	35-105 U/L	Colorimetric
BLOOD UREA, Serum	15.6	12.8-42.8 mg/dl	Kinetic
BUN, Serum	7.3	6-20 mg/dl	Calculated
CREATININE, Serum	0.52	0.51-0.95 mg/dl	Enzymatic



CID : 2307200696
Name : MRS.PUJA KUMARI
Age / Gender : 31 Years / Female
Consulting Dr. : -
Reg. Location : Borivali West (Main Centre)

Collected : 13-Mar-2023 / 13:02
Reported : 13-Mar-2023 / 17:51

Use a QR Code Scanner
Application To Scan the Code

eGFR, Serum	146	>60 ml/min/1.73sqm	Calculated
URIC ACID, Serum	4.0	2.4-5.7 mg/dl	Enzymatic
Urine Sugar (Fasting)	Absent	Absent	
Urine Ketones (Fasting)	Absent	Absent	
Urine Sugar (PP)	Absent	Absent	
Urine Ketones (PP)	Absent	Absent	

*Sample processed at SUBURBAN DIAGNOSTICS (INDIA) PVT. LTD Borivali Lab, Borivali West
*** End Of Report ***

Bmhasakar

Dr.KETAKI MHASKAR
M.D. (PATH)
Pathologist





CID : 2307200696
Name : MRS.PUJA KUMARI
Age / Gender : 31 Years / Female
Consulting Dr. : -
Reg. Location : Borivali West (Main Centre)

Collected : 13-Mar-2023 / 09:06
Reported : 13-Mar-2023 / 13:41

Use a QR Code Scanner
Application To Scan the Code

AERFOCAMI HEALTHCARE BELOW 40 MALE/FEMALE
GLYCOSYLATED HEMOGLOBIN (HbA1c)

<u>PARAMETER</u>	<u>RESULTS</u>	<u>BIOLOGICAL REF RANGE</u>	<u>METHOD</u>
Glycosylated Hemoglobin (HbA1c), EDTA WB - CC	5.4	Non-Diabetic Level: < 5.7 % Prediabetic Level: 5.7-6.4 % Diabetic Level: >/= 6.5 %	HPLC
Estimated Average Glucose (eAG), EDTA WB - CC	108.3	mg/dl	Calculated

Intended use:

- In patients who are meeting treatment goals, HbA1c test should be performed at least 2 times a year
- In patients whose therapy has changed or who are not meeting glycemic goals, it should be performed quarterly
- For microvascular disease prevention, the HbA1C goal for non pregnant adults in general is Less than 7%.

Clinical Significance:

- HbA1c, Glycosylated hemoglobin or glycated hemoglobin, is hemoglobin with glucose molecule attached to it.
- The HbA1c test evaluates the average amount of glucose in the blood over the last 2 to 3 months by measuring the percentage of glycosylated hemoglobin in the blood.

Test Interpretation:

- The HbA1c test evaluates the average amount of glucose in the blood over the last 2 to 3 months by measuring the percentage of Glycosylated hemoglobin in the blood.
- HbA1c test may be used to screen for and diagnose diabetes or risk of developing diabetes.
- To monitor compliance and long term blood glucose level control in patients with diabetes.
- Index of diabetic control, predicting development and progression of diabetic micro vascular complications.

Factors affecting HbA1c results:

Increased in: High fetal hemoglobin, Chronic renal failure, Iron deficiency anemia, Splenectomy, Increased serum triglycerides, Alcohol ingestion, Lead/opiate poisoning and Salicylate treatment.

Decreased in: Shortened RBC lifespan (Hemolytic anemia, blood loss), following transfusions, pregnancy, ingestion of large amount of Vitamin E or Vitamin C and Hemoglobinopathies

Reflex tests: Blood glucose levels, CGM (Continuous Glucose monitoring)

References: ADA recommendations, AACC, Wallach's interpretation of diagnostic tests 10th edition.

*Sample processed at SUBURBAN DIAGNOSTICS (INDIA) PVT. LTD Borivali Lab, Borivali West

*** End Of Report ***



Bmhasakar

Dr.KETAKI MHASKAR
M.D. (PATH)
Pathologist



CID : 2307200696
Name : MRS.PUJA KUMARI
Age / Gender : 31 Years / Female
Consulting Dr. : -
Reg. Location : Borivali West (Main Centre)

Collected : 13-Mar-2023 / 09:06
Reported : 13-Mar-2023 / 13:23

Use a QR Code Scanner
Application To Scan the Code

AERFOCAMI HEALTHCARE BELOW 40 MALE/FEMALE
URINE EXAMINATION REPORT

<u>PARAMETER</u>	<u>RESULTS</u>	<u>BIOLOGICAL REF RANGE</u>	<u>METHOD</u>
<u>PHYSICAL EXAMINATION</u>			
Color	Pale yellow	Pale Yellow	-
Reaction (pH)	8.0	4.5 - 8.0	Chemical Indicator
Specific Gravity	1.010	1.001-1.030	Chemical Indicator
Transparency	Clear	Clear	-
Volume (ml)	50	-	-
<u>CHEMICAL EXAMINATION</u>			
Proteins	Absent	Absent	pH Indicator
Glucose	Absent	Absent	GOD-POD
Ketones	Absent	Absent	Legals Test
Blood	Absent	Absent	Peroxidase
Bilirubin	Absent	Absent	Diazonium Salt
Urobilinogen	Normal	Normal	Diazonium Salt
Nitrite	Absent	Absent	Griess Test
<u>MICROSCOPIC EXAMINATION</u>			
Leukocytes(Pus cells)/hpf	1-2	0-5/hpf	
Red Blood Cells / hpf	Absent	0-2/hpf	
Epithelial Cells / hpf	5-6		
Casts	Absent	Absent	
Crystals	Absent	Absent	
Amorphous debris	Absent	Absent	
Bacteria / hpf	++	Less than 20/hpf	
Others	Kindly rule out contamination		

Interpretation: The concentration values of Chemical analytes corresponding to the grading given in the report are as follows:

- Protein:(1+ ~25 mg/dl, 2+ ~75 mg/dl, 3+ ~ 150 mg/dl, 4+ ~ 500 mg/dl)
- Glucose:(1+ ~ 50 mg/dl, 2+ ~100 mg/dl, 3+ ~300 mg/dl,4+ ~1000 mg/dl)
- Ketone:(1+ ~5 mg/dl, 2+ ~15 mg/dl, 3+ ~ 50 mg/dl, 4+ ~ 150 mg/dl)

Reference: Pack insert

*Sample processed at SUBURBAN DIAGNOSTICS (INDIA) PVT. LTD Borivali Lab, Borivali West

Bmhasakar

Dr.KETAKI MHASKAR
M.D. (PATH)
Pathologist



MC-2111



Use a QR Code Scanner
Application To Scan the Code

CID : 2307200696
Name : MRS.PUJA KUMARI
Age / Gender : 31 Years / Female
Consulting Dr. : -
Reg. Location : Borivali West (Main Centre)

Collected :
Reported :

*** End Of Report ***



CID : 2307200696
Name : MRS.PUJA KUMARI
Age / Gender : 31 Years / Female
Consulting Dr. : -
Reg. Location : Borivali West (Main Centre)

Collected : 13-Mar-2023 / 09:06
Reported : 13-Mar-2023 / 16:27

Use a QR Code Scanner
Application To Scan the Code

AERFOCAMI HEALTHCARE BELOW 40 MALE/FEMALE
BLOOD GROUPING & Rh TYPING

<u>PARAMETER</u>	<u>RESULTS</u>
ABO GROUP	AB
Rh TYPING	Negative

NOTE: Test performed by automated Erythrocytes magnetized technology (EMT) which is more sensitive than conventional methods.

Specimen: EDTA Whole Blood and/or serum

Clinical significance:
ABO system is most important of all blood group in transfusion medicine

- Limitations:**
- ABO blood group of new born is performed only by cell (forward) grouping because allo antibodies in cord blood are of maternal origin.
 - Since A & B antigens are not fully developed at birth, both Anti-A & Anti-B antibodies appear after the first 4 to 6 months of life. As a result, weaker reactions may occur with red cells of newborns than of adults.
 - Confirmation of newborn's blood group is indicated when A & B antigen expression and the isoagglutinins are fully developed at 2 to 4 years of age & remains constant throughout life.
 - Cord blood is contaminated with Wharton's jelly that causes red cell aggregation leading to false positive result
 - The Hh blood group also known as Oh or Bombay blood group is rare blood group type. The term Bombay is used to refer the phenotype that lacks normal expression of ABH antigens because of inheritance of hh genotype.

- References:**
1. Denise M Harmening, Modern Blood Banking and Transfusion Practices- 6th Edition 2012. F.A. Davis company. Philadelphia
 2. AABB technical manual

*Sample processed at SUBURBAN DIAGNOSTICS (INDIA) PVT. LTD SDRL, Vidyavihar Lab
*** End Of Report ***



Dr. TRUPTI SHETTY
M. D. (PATH)
Pathologist



CID : 2307200696
Name : MRS.PUJA KUMARI
Age / Gender : 31 Years / Female
Consulting Dr. : -
Reg. Location : Borivali West (Main Centre)

Collected : 13-Mar-2023 / 09:06
Reported : 13-Mar-2023 / 12:50

Use a QR Code Scanner
Application To Scan the Code

AERFOCAMI HEALTHCARE BELOW 40 MALE/FEMALE
LIPID PROFILE

PARAMETER	RESULTS	BIOLOGICAL REF RANGE	METHOD
CHOLESTEROL, Serum	166.0	Desirable: <200 mg/dl Borderline High: 200-239mg/dl High: >/=240 mg/dl	CHOD-POD
TRIGLYCERIDES, Serum	114.8	Normal: <150 mg/dl Borderline-high: 150 - 199 mg/dl High: 200 - 499 mg/dl Very high:>/=500 mg/dl	GPO-POD
HDL CHOLESTEROL, Serum	45.8	Desirable: >60 mg/dl Borderline: 40 - 60 mg/dl Low (High risk): <40 mg/dl	Homogeneous enzymatic colorimetric assay
NON HDL CHOLESTEROL, Serum	120.2	Desirable: <130 mg/dl Borderline-high:130 - 159 mg/dl High:160 - 189 mg/dl Very high: >/=190 mg/dl	Calculated
LDL CHOLESTEROL, Serum	97.0	Optimal: <100 mg/dl Near Optimal: 100 - 129 mg/dl Borderline High: 130 - 159 mg/dl High: 160 - 189 mg/dl Very High: >/= 190 mg/dl	Calculated
VLDL CHOLESTEROL, Serum	23.2	< /= 30 mg/dl	Calculated
CHOL / HDL CHOL RATIO, Serum	3.6	0-4.5 Ratio	Calculated
LDL CHOL / HDL CHOL RATIO, Serum	2.1	0-3.5 Ratio	Calculated

*Sample processed at SUBURBAN DIAGNOSTICS (INDIA) PVT. LTD Borivali Lab, Borivali West
*** End Of Report ***

Bmhasakar

Dr.KETAKI MHASKAR
M.D. (PATH)
Pathologist





CID : 2307200696
Name : MRS.PUJA KUMARI
Age / Gender : 31 Years / Female
Consulting Dr. : -
Reg. Location : Borivali West (Main Centre)

Collected : 13-Mar-2023 / 09:06
Reported : 13-Mar-2023 / 14:18

Use a QR Code Scanner
Application To Scan the Code

AERFOCAMI HEALTHCARE BELOW 40 MALE/FEMALE
THYROID FUNCTION TESTS

<u>PARAMETER</u>	<u>RESULTS</u>	<u>BIOLOGICAL REF RANGE</u>	<u>METHOD</u>
Free T3, Serum	4.1	3.5-6.5 pmol/L	ECLIA
Free T4, Serum	13.2	11.5-22.7 pmol/L First Trimester:9.0-24.7 Second Trimester:6.4-20.59 Third Trimester:6.4-20.59	ECLIA
sensitiveTSH, Serum	4.61	0.35-5.5 microIU/ml First Trimester:0.1-2.5 Second Trimester:0.2-3.0 Third Trimester:0.3-3.0	ECLIA



CID : 2307200696
Name : MRS.PUJA KUMARI
Age / Gender : 31 Years / Female
Consulting Dr. : -
Reg. Location : Borivali West (Main Centre)

Collected : 13-Mar-2023 / 09:06
Reported : 13-Mar-2023 / 14:18

Use a QR Code Scanner
Application To Scan the Code

Interpretation:

A thyroid panel is used to evaluate thyroid function and/or help diagnose various thyroid disorders.

Clinical Significance:

- 1)TSH Values between high abnormal upto15 microIU/ml should be correlated clinically or repeat the test with new sample as physiological factors can give falsely high TSH.
- 2)TSH values may be transiently altered because of non thyroidal illness like severe infections,liver disease, renal and heart severe burns, trauma and surgery etc.

TSH	FT4 / T4	FT3 / T3	Interpretation
High	Normal	Normal	Subclinical hypothyroidism, poor compliance with thyroxine, drugs like amiodarone, Recovery phase of non-thyroidal illness, TSH Resistance.
High	Low	Low	Hypothyroidism, Autoimmune thyroiditis, post radio iodine Rx, post thyroidectomy, Anti thyroid drugs, tyrosine kinase inhibitors & amiodarone, amyloid deposits in thyroid, thyroid tumors & congenital hypothyroidism.
Low	High	High	Hyperthyroidism, Graves disease, toxic multinodular goiter, toxic adenoma, excess iodine or thyroxine intake, pregnancy related (hyperemesis gravidarum, hydatiform mole)
Low	Normal	Normal	Subclinical Hyperthyroidism, recent Rx for Hyperthyroidism, drugs like steroids & dopamine), Non thyroidal illness.
Low	Low	Low	Central Hypothyroidism, Non Thyroidal Illness, Recent Rx for Hyperthyroidism.
High	High	High	Interfering anti TPO antibodies, Drug interference: Amiodarone, Heparin, Beta Blockers, steroids & anti epileptics.

Diurnal Variation:TSH follows a diurnal rhythm and is at maximum between 2 am and 4 am , and is at a minimum between 6 pm and 10 pm. The variation is on the order of 50 to 206%. Biological variation:19.7%(with in subject variation)

Reflex Tests:Anti thyroid Antibodies,USG Thyroid ,TSH receptor Antibody. Thyroglobulin, Calcitonin

Limitations:

1. Samples should not be taken from patients receiving therapy with high biotin doses (i.e. >5 mg/day) until atleast 8 hours following the last biotin administration.
2. Patient samples may contain heterophilic antibodies that could react in immunoassays to give falsely elevated or depressed results. this assay is designed to minimize interference from heterophilic antibodies.

Reference:

- 1.O.koulouri et al. / Best Practice and Research clinical Endocrinology and Metabolism 27(2013)
- 2.Interpretation of the thyroid function tests, Dayan et al. THE LANCET . Vol 357
- 3.Tietz ,Text Book of Clinical Chemistry and Molecular Biology -5th Edition
- 4.Biological Variation:From principles to Practice-Callum G Fraser (AACC Press)

*Sample processed at SUBURBAN DIAGNOSTICS (INDIA) PVT. LTD Borivali Lab, Borivali West

*** End Of Report ***

Bmhasakar

Dr.KETAKI MHASKAR
M.D. (PATH)
Pathologist



SUBURBAN DIAGNOSTICS - BORIVALI WEST



Patient Name: PUJA KUMARI

Date and Time: 13th Mar 23 9:31 AM

Patient ID: 2307200696

Age **31** **6** **29**
years months days

Gender **Female**

Heart Rate **71bpm**

Patient Vitals

BP: NA

Weight: NA

Height: NA

Pulse: NA

Spo2: NA

Resp: NA

Others: _____

Measurements

QRSD: 72ms

QT: 346ms

QTc: 375ms

PR: 146ms

P-R-T: 17° 44° 23°

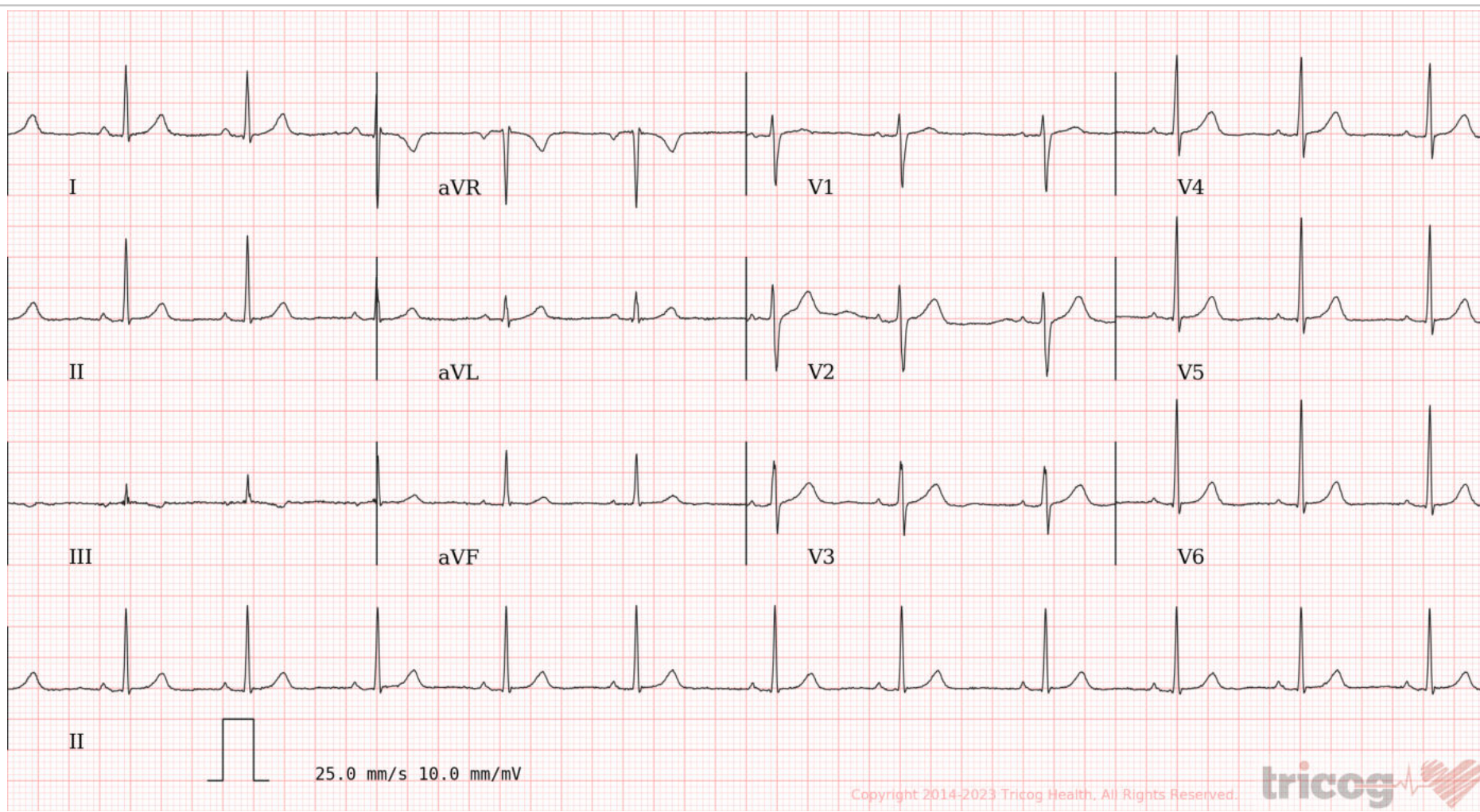

ECG Within Normal Limits: Sinus Rhythm. Please correlate clinically.

REPORTED BY

Dr Nitin Sonavane
M.B.B.S.AFLH, D.DIAB,D.CARD
Consultant Cardiologist
87714

Disclaimer: 1) Analysis in this report is based on ECG alone and should be used as an adjunct to clinical history, symptoms, and results of other invasive and non-invasive tests and must be interpreted by a qualified physician. 2) Patient vitals are as entered by the clinician and not derived from the ECG.



भारत सरकार



आधार

भारत सरकार
Government of India

भारतीय विशिष्ट पहचान प्राधिकरण
Unique Identification Authority of India

नामांकन क्रम / Enrollment No. : 0648/01238/79246

To
Puja Kumari
पूजा कुमारी
C/O: Tej Narayan Singh,
Sikti bhikham,
VTC: Sikti Bhikham, PO: Sikati Bhikham,
Sub District: Mashraikh, District: Saran,
State: Bihar, PIN Code: 841421,
Mobile: 6200971862

44393702



KF443937020FI

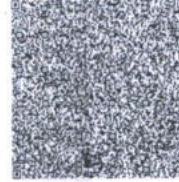

आपका आधार क्रमांक / Your Aadhaar No. :

8693 3055 5044

मेरा आधार, मेरी पहचान

Suburban Diagnostics (I) Pvt. Ltd.
301& 302, 3rd Floor, Vini Elegance
Above Tariq Jeweller, L. T. Road,
Borivali (West), Mumbai - 400 092.



भारत सरकार
Government of India



आधार

Issue Date: 02/03/2015



पूजा कुमारी
Puja Kumari
जन्म तिथि / DOB: 15/08/1991
महिला / Female

(Handwritten signature)

8693 3055 5044

मेरा आधार, मेरी पहचान

(Handwritten signature)



CID : 2307200696
Name : Mrs Puja Kumari
Age / Sex : 31 Years/Female
Ref. Dr :
Reg. Location : Borivali West

Reg. Date : 13-Mar-2023
Reported : 13-Mar-2023 / 11:40

USG WHOLE ABDOMEN

LIVER: Liver is normal in size with mild generalized increase in parenchymal echotexture. There is no intra-hepatic biliary radical dilatation. No evidence of any focal lesion.

GALL BLADDER: Gall bladder is distended and appears normal. No obvious wall thickening is noted. There is no evidence of any calculus.

PORTAL VEIN: Portal vein is normal. **CBD:** CBD is normal.

PANCREAS: Pancreas appears normal in echotexture. There is no evidence of any focal lesion or calcification.

KIDNEYS: Right kidney measures 10.2 x 4.0 cm. Left kidney measures 9.9 x 5.4 cm. Both kidneys are normal in shape and echotexture. Corticomedullary differentiation is maintained. There is no evidence of any hydronephrosis, hydroureter or calculus.

SPLEEN: Spleen is normal in size, shape and echotexture. No focal lesion is seen.

URINARY BLADDER: Urinary bladder is distended and normal. Wall thickness is within normal limits.

UTERUS: Uterus is anteverted, normal and measures 6.3 x 5.5 x 6.2 cm. Uterine myometrium shows homogenous echotexture. Endometrium is normal in thickness and measures 6.1 mm. Cervix appears normal.

OVARIES: Both ovaries appear normal in size and echotexture. The right ovary measures 3.3 x 1.2 x 1.3 cm (volume 3.0 cc). The left ovary measures 2.2 x 1.6 x 2.3 cm (volume 4.6 cc).

Bilateral adnexa is clear.

No free fluid or obvious significant lymphadenopathy is seen.

Click here to view images <http://3.111.232.119/iRISViewer/NeoradViewer?AccessionNo=2023031309031150>

Authenticity Check



Use a QR Code Scanner
Application To Scan the Code

CID : 2307200696
Name : Mrs Puja Kumari
Age / Sex : 31 Years/Female
Ref. Dr :
Reg. Location : Borivali West

Reg. Date : 13-Mar-2023
Reported : 13-Mar-2023 / 11:40

Opinion:

Grade I fatty infiltration of liver .

For clinical correlation and follow up.

Investigations have their limitations. They only help in diagnosing the disease in correlation to clinical symptoms and other related tests. Please interpret accordingly.

-----End of Report-----

This report is prepared and physically checked by DR SUDHANSHU SAXENA before dispatch.

DR.SUDHANSHU SAXENA
Consultant Radiologist
M.B.B.S DMRE (RadioDiagnosis)
RegNo .MMC 2016061376.

Click here to view images <http://3.111.232.119/iRISViewer/NeoradViewer?AccessionNo=2023031309031150>

Name :- PUJA KUMARI

CID:- 2307200696

History and Complaints:

Asymptomatic

EXAMINATION FINDINGS:

Height (cms): 159cm

Temp (0c): Afebrile

Blood Pressure (mm/hg): 120/80mmhg

Pulse: 74/min

Weight (kg): 54kg

Skin: Normal

Nails: Normal

Lymph Node: Not palpable

Systems:

Cardiovascular:- S1S2 audible

Respiratory:- AEBE

Genitourinary:- NAD

GI System:- Liver & Spleen Not Palpable

CNS:- NAD

IMPRESSION:

Normal

ADVICE:

CHIEF COMPLAINTS:

- 1) Hypertension:- No
- 2) IHD:- No
- 3) Arrhythmia:- No
- 4) Diabetes Mellitus:- No
- 5) Tuberculosis:- No

- 6) Asthama:- No
- 7) Pulmonary Disease:- No
- 8) Thyroid/ Endocrine disorders:- No
- 9) Nervous disorders:- No
- 10) GI system:- No
- 11) Genital urinary disorder:- No
- 12) Rheumatic joint diseases or symptoms:- No
- 13) Blood disease or disorder:- No
- 14) Cancer/lump growth/cyst:- No
- 15) Congenital disease:- No
- 16) Surgeries:- No
- 17) Musculoskeletal System:- No

PERSONAL HISTORY:

- 1) Alcohol:- No
- 2) Smoking:- No
- 3) Diet:- Veg
- 4) Medication:- No

Suburban Diagnostics (I) Pvt. Ltd.
301& 302, 3rd Floor, Vini Elegance,
Above Tanisq Jeweller, L. T. Road,
Borival (West), Mumbai - 400 092.

DR. NITIN SONAVANE
M.B.B.S.AFLH, D.DIAB, D.CARD.
CONSULTANT-CARDIOLOGIST
REGD. NO. : 87714

Date:-
Name:- **Pooja Kumari**
CID: **2307200696**
Sex / Age: **31/F**

EYE CHECK UP

Chief complaints:

Systemic Diseases:

Past history:

Unaided Vision:

Aided Vision:

Refraction:

RE LE
6/9 6/9
N/A N/A

	(Right Eye)				(Left Eye)			
	Sph	Cyl	Axis	Vn	Sph	Cyl	Axis	Vn
Distance								
Near								

Colour Vision: Normal / Abnormal

Remark: **Normal**
J

Suburban Diagnostics (I) Pvt. Ltd.
3018, 302, 3rd Floor, Vign Bhavan,
Above Tanish Jeweller, L. T. Road,
Borivli (West), Mumbai - 400 092.

SUBURBAN DIANOSTICS PVT. LTD. BORIVALI

Name: PUJA KUMARI Date: 13-03-2023 Time: 09:42
 Age: 31 Gender: F Height: 159 cms Weight: 54 Kg ID: 2307200696
 Clinical History: NIL
 Medications: NIL

Test Details:

Protocol: Bruce Predicted Max HR: 189 Target HR: 160
 Exercise Time: 0:06:02 Achieved Max HR: 171 (90% of Predicted MHR)
 Max BP: 150/80 Max BP x HR: 25650 Max Mets: 7
 Test Termination Criteria: TEST COMPLET

Protocol Details:

Stage Name	Stage Time	METS	Speed kmph	Grade %	Heart Rate bpm	BP mmHg	RPP	Max ST Level mm	Max ST Slope mV/s
Supine	00:08	1	0	0	77	120/80	9240	0.7 V1	-1.5 III
Standing	00:15	1	0	0	69	120/80	8280	0.7 V1	-1.8 III
HyperVentilation	00:13	1	0	0	78	120/80	9360	0.7 V1	-1.4 III
PreTest	00:09	1	1.6	0	79	120/80	9480	0.7 V3	-2.1 III
Stage: 1	03:00	4.7	2.7	10	152	120/80	18240	-0.9 aVR	0.8 I
Stage: 2	03:00	7	4	12	171	150/80	25650	-1.5 V3	-0.7 III
Peak Exercise	00:02	6.8	5.5	14	171	150/80	25650	-1.5 V3	-0.7 III
Recovery1	01:00	1	0	0	125	150/80	18750	1 aVL	1.2 V1
Recovery2	01:00	1	0	0	95	130/80	12350	-0.4 V4	-1.8 III
Recovery3	01:00	1	0	0	93	130/80	12090	-0.5 III	-1.8 III

Interpretation

The Patient Exercised according to Bruce Protocol for 0:06:02 achieving a work level of 7 METS.
 Resting Heart Rate, initially 77 bpm rose to a max. heart rate of 171bpm (90% of Predicted Maximum Heart Rate).
 Resting Blood Pressure of 120/80 mmHg, rose to a maximum Blood Pressure of 150/80 mmHg
 Good Effort tolerance Normal HR & BP Response No Angina or Arrhythmias
 No Significant ST-T Change Noted During Exercise Stress test Negative for Stress inducible ischaemia.

Suburban Diagnostics (P) Pvt Ltd.
 3013, 302, 3rd Floor, Vihar Elegance
 Above Tanish Jeweller, L. T. Road,
 Borivali (West), Mumbai - 400 082

DR. NITIN SONAVANE
 M.B.B.S A.F.L.H. (D) DIAB, D.CARD
 CONSULTANT-CARDIOLOGIST
 Doctor: DR. NITIN SONAVANE
 REGD. NO : 87714

Ref. Doctor: ---

SCHILLER
 The Art of Diagnostics

(Summary Report edited by User)
 Spandan CS-20 Version:2.14.0

SUBURBAN DIANOSTICS PVT. LTD. BORIVALI

PUJA KUMARI

Bruce Protocol

STLevel(mm) STSlope(mV/s)

ID: 2307200696

Date: 13-03-2023

Speed: 0 kmph

Exec Time : 0:00:00

Grade: 0%

Stage Time: 00:08

THR: 160 bpm

HR: 77 bpm

BP: 120/80 mmHg

STLevel(mm) STSlope(mV/s)

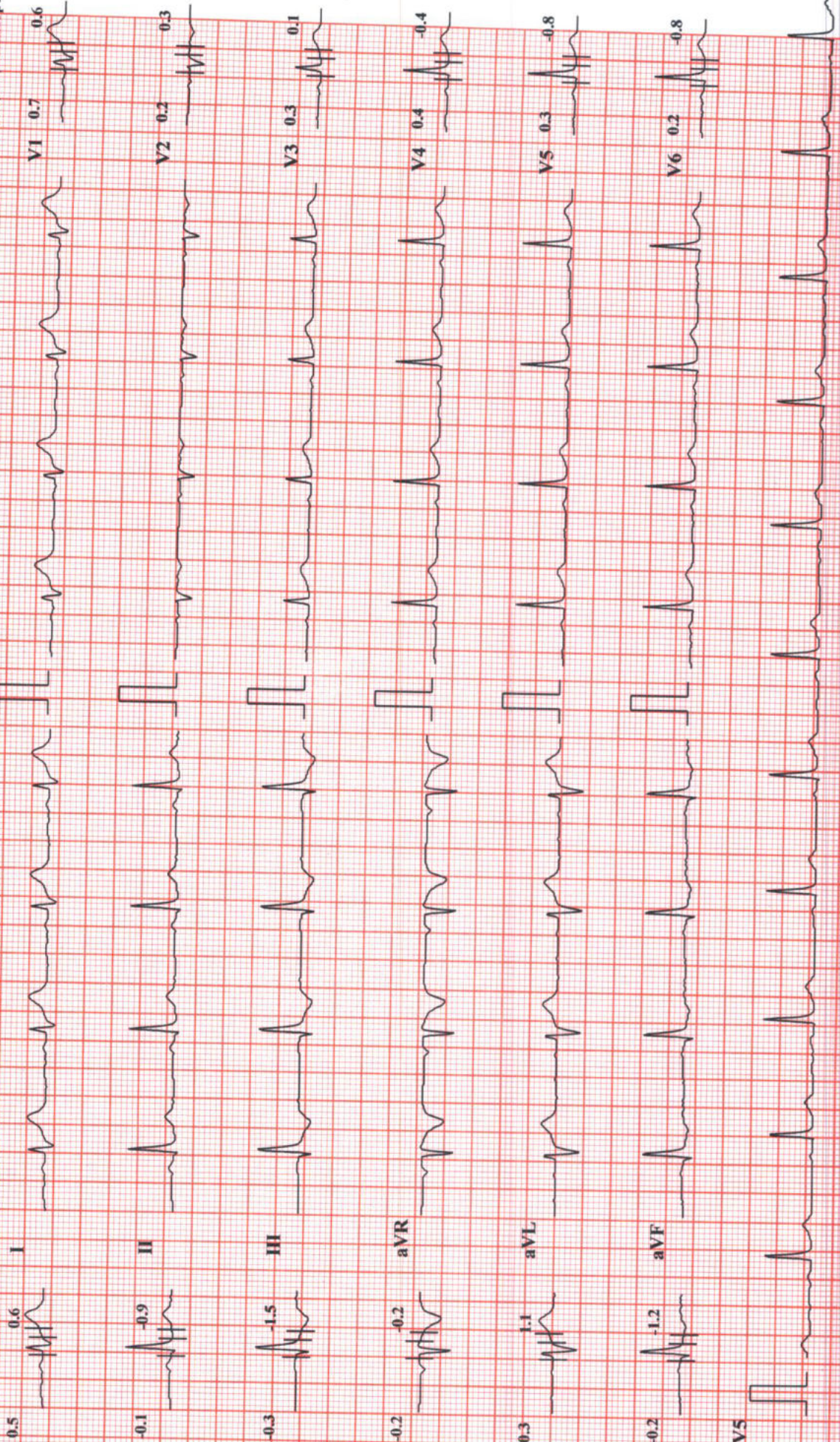

SUBURBAN DIANOSTICS PVT. LTD. BORIVALI

PUJA KUMARI

Bruce Protocol
STLevel(mm) STSlope(mV/s)

ID: 2307200696
Stage: Standing

Date: 13-03-2023
Speed: 0 kmph

Exec Time : 0:00:00
Grade: 0%

Stage Time: 00:15
THR: 160 bpm

HR: 69 bpm

BP: 120/80 mmHg
STLevel(mm) STSlope(mV/s)

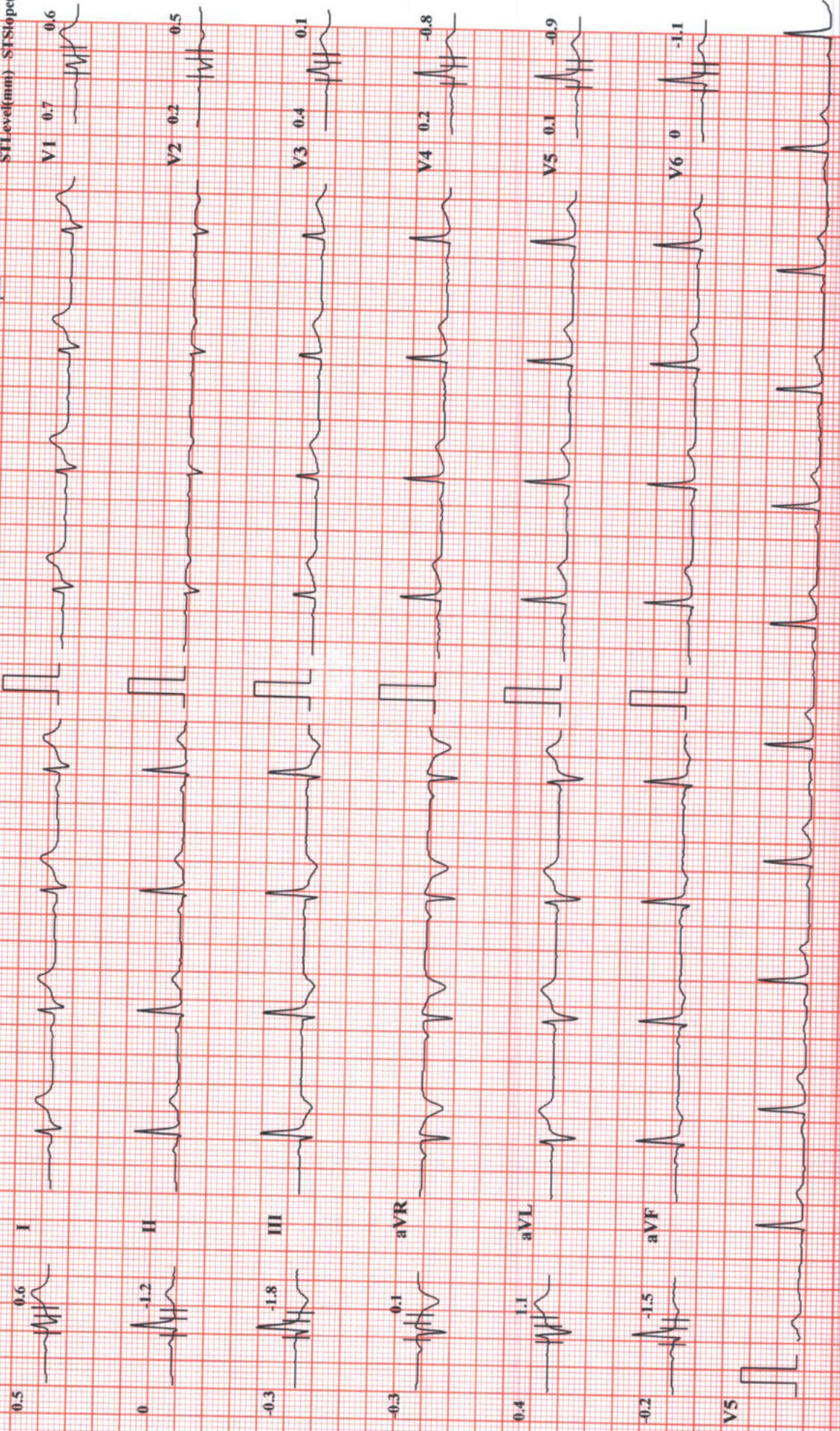

Chart Speed: 25 mm/sec Amplitude: 10mm/mV Filter: 25 Hz Mains Filter: ON ISO = R - 60 ms, J = R + 60 ms, Post J = J + 60 ms
Linked Median

SUBURBAN DIANOSTICS PVT. LTD. BORIVALI

PUJA KUMARI

Bruce Protocol

STLevel(mm) STSlope(mV/s)

ID: 2307200696

Date: 13-03-2023

Exec Time : 0:00:00

HR: 78 bpm

Stage: Hyper Ventilation Speed: 0 kmph

BP: 120/80 mmHg

Grade: 0%

THR: 160 bpm

STLevel(mm) STSlope(mV/s)

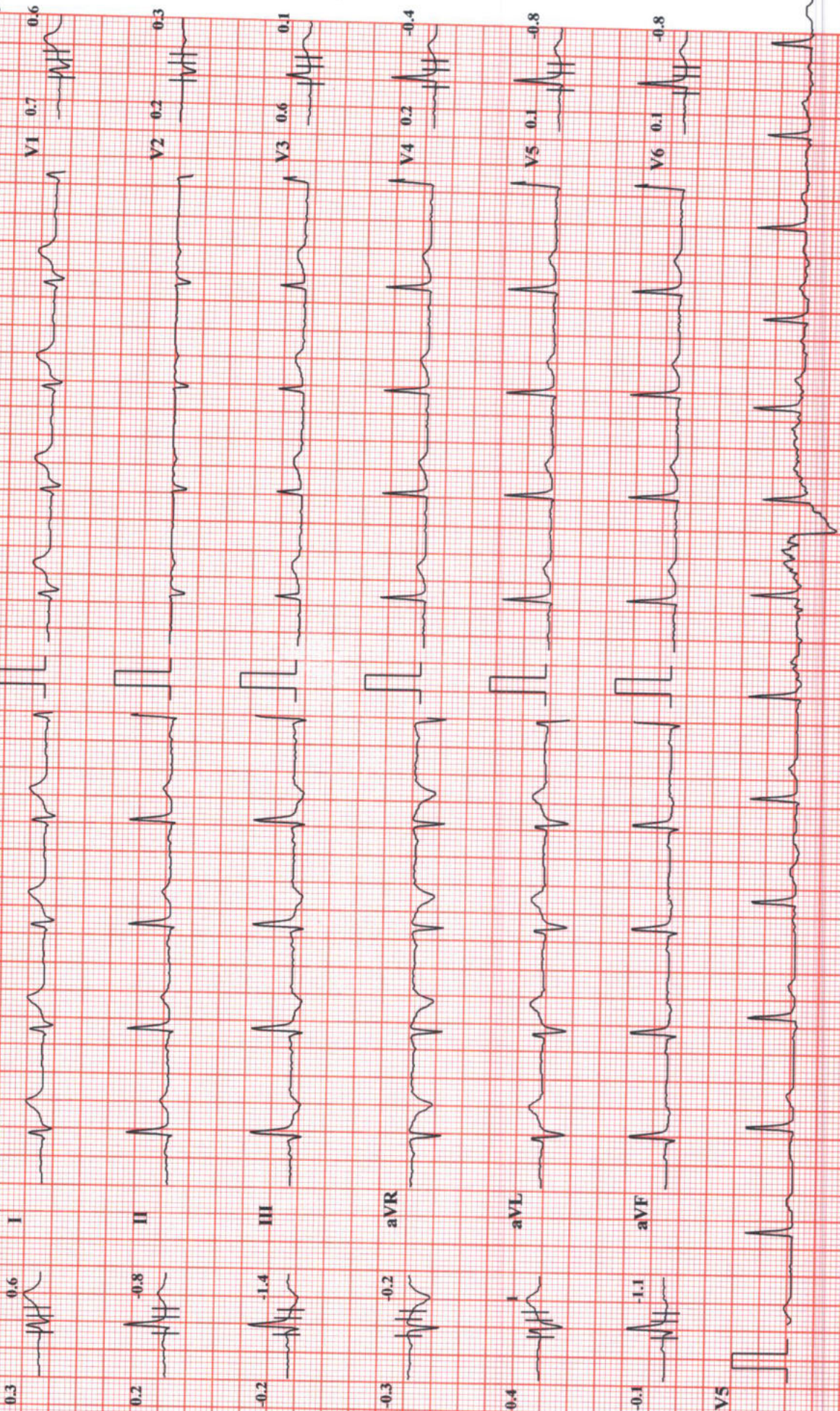

SUBURBAN DIANOSTICS PVT. LTD. BORIVALI

PUJA KUMARI

Bruce Protocol
STLevel(mm) STSlope(mV/s)

ID: 2307200696

Date: 13-03-2023

Speed: 1.6 kmph

Exec Time : 0:00:00

Stage Time: 00:09

Grade: 0%

THR: 160 bpm

HR: 79 bpm

BP: 120/80 mmHg

STLevel(mm) STSlope(mV/s)

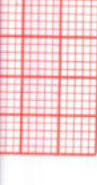
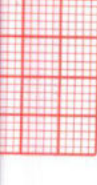
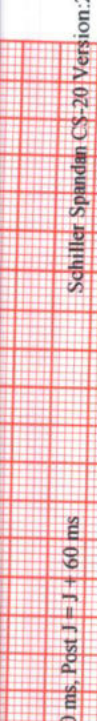
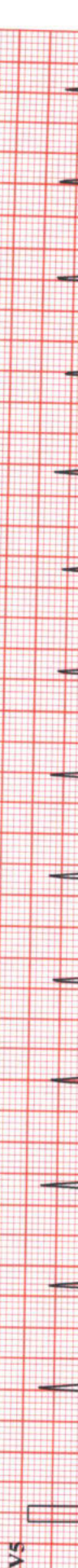
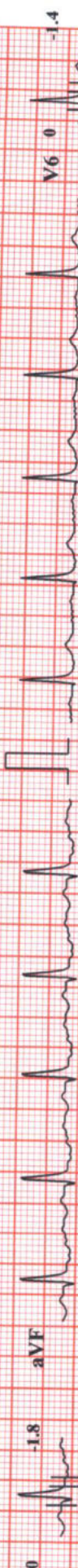

SUBURBAN DIANOSTICS PVT. LTD. BORIVALI

PUJA KUMARI

Bruce Protocol

STLevel(mm) STSlope(mV/s)

0.6 0.8 I

0.4 -0.1 II

-0.3 -0.8 III

-0.9 -0.7 aVR

0.4 0.8 aVL

0 -0.5 aVF

V5

ID: 2307200696

Stage: I

Date: 13-03-2023

Speed: 2.7 kmph

Exec Time : 0:03:00

Grade: 10%

Stage Time: 03:00

THR: 160 bpm

HR: 152 bpm

BP: 120/80 mmHg

STLevel(mm) STSlope(mV/s)

V1 0.4 0.7

V2 -0.6 0.5

V3 -0.6 0.4

V4 -0.7 -0.3

V5 -0.8 -0.6

V6 -0.6 -0.8

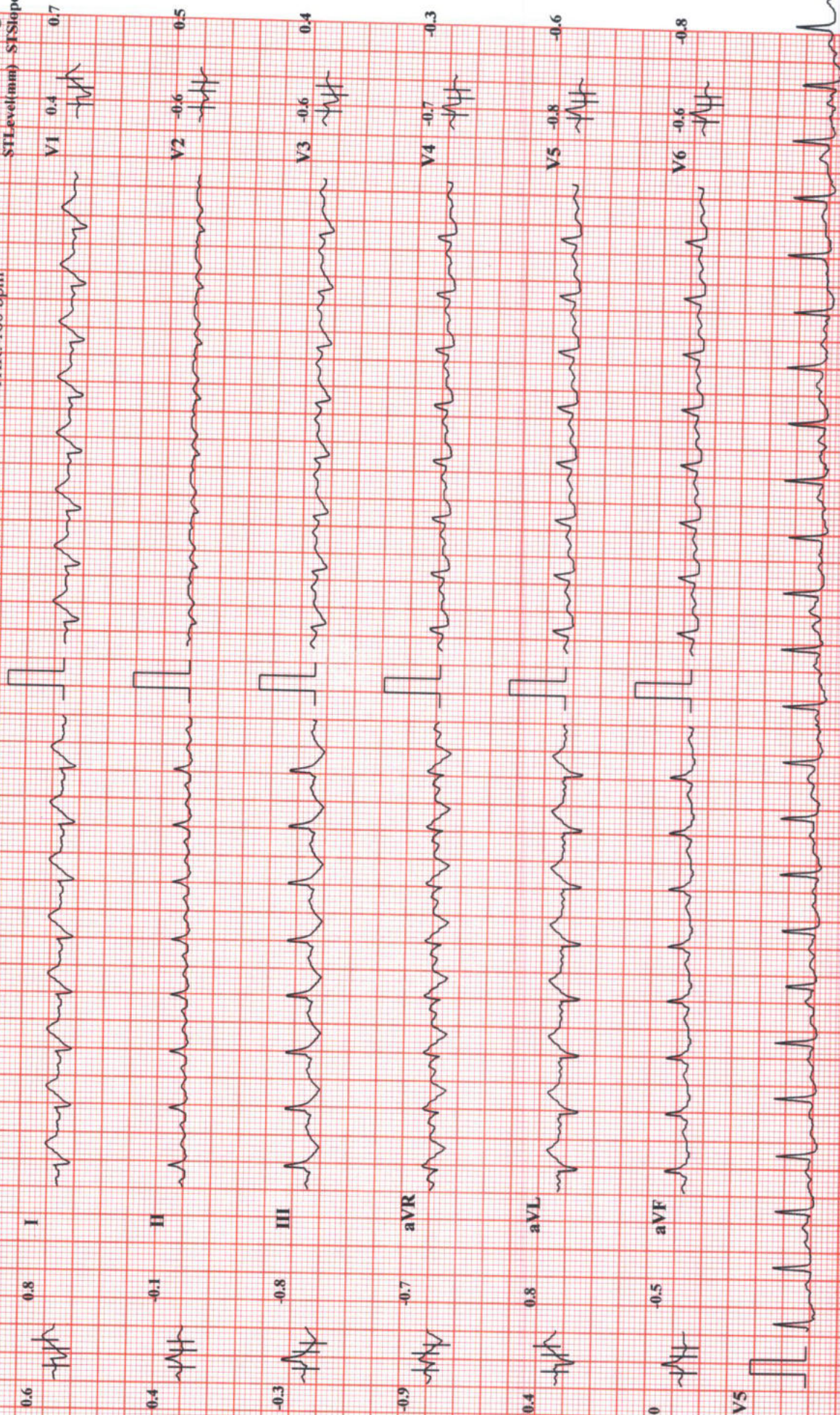

Chart Speed: 25 mm/sec Amplitude: 10mm/mV Filter: 25 Hz Mains Filter: ON ISO = R : 60 ms, J = R + 60 ms, Post J = J + 60 ms
Linked Median

SUBURBAN DIANOSTICS PVT. LTD. BORIVALI

PUJA KUMARI

Bruce Protocol

STLevel(mm) STSlope(mV/s)

ID: 2307200696

Date: 13-03-2023

Exec Time : 0:06:00

Stage Time: 03:00

HR: 171 bpm

BP: 150/80 mmHg

STLevel(mm) STSlope(mV/s)

Stage: 2

Speed: 4 kmph

Grade: 12%

TTHR: 160 bpm

0.8 0.4 I

V1 0.3 0.6

-0.4 0.4 II

V2 0.3 0.3

-1.1 0.7 III

V3 -1.5 0.3

-0.6 0.2 aVR

V4 -0.8 0.3

I 0.7 aVL

V5 -0.8 -0.7

-0.7 0.6 aVF

V6 -0.5 -0.6

V5

V6

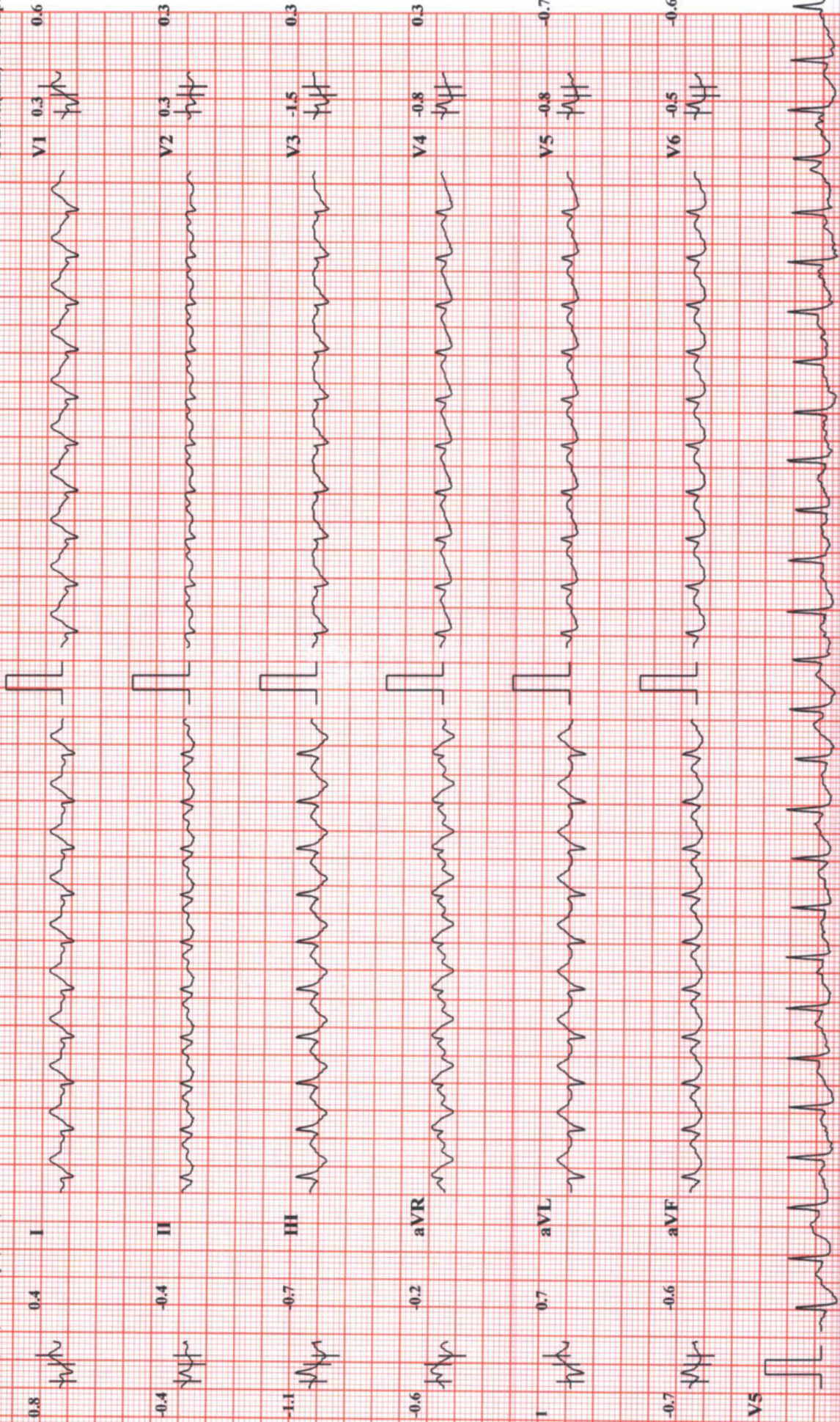

Chart Speed: 25 mm/sec

Amplitude: 10mm/mV

Filter: 25 Hz Mains Filter: ON

ISO - R - 60 ms, J = R + 60 ms, Post J = J + 60 ms

Linked Median

Schiller Spandax CS-20 Version: 2.14



SUBURBAN DIANOSTICS PVT. LTD. BORIVALI

PUJA KUMARI

Bruce Protocol

STLevel(mm) STSlope(mV/s)

ID: 2307200696

Date: 13-03-2023

Stage: Peak Exercise

Speed: 5.5 kmph

Exec Time : 0:06:02

Stage Time: 00:02

Grade: 14%

THR: 160 bpm

HR: 171 bpm

BP: 150/80 mmHg

STLevel(mm) STSlope(mV/s)

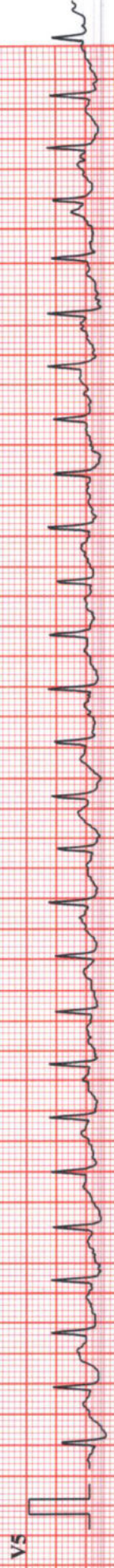
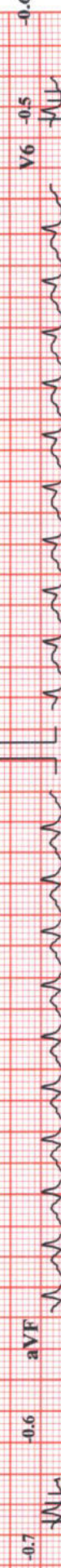

SUBURBAN DIANOSTICS PVT. LTD. BORIVALI

PUJA KUMARI

Bruce Protocol
STLevel(mm) STSlope(mV/s)

ID: 2307200696

Date: 13-03-2023

Stage Recovery/1

Speed: 0 kmph

Exec Time : 0:00:00

Grade: 0%

Stage Time: 01:00

THR: 160 bpm

HR: 125 bpm

BP: 150/80 mmHg
STLevel(mm) STSlope(mV/s)

0.7 0.6 I 0.1 0.1 V1 0.1 1.2

-0.1 -0.1 II 0 0.7

-0.9 -0.6 III -0.5 0.3

-0.7 -0.5 aVR -0.4 -0.6

I -0.6 aVL -0.1 0.1

-0.5 -0.4 aVF 0 0

V5

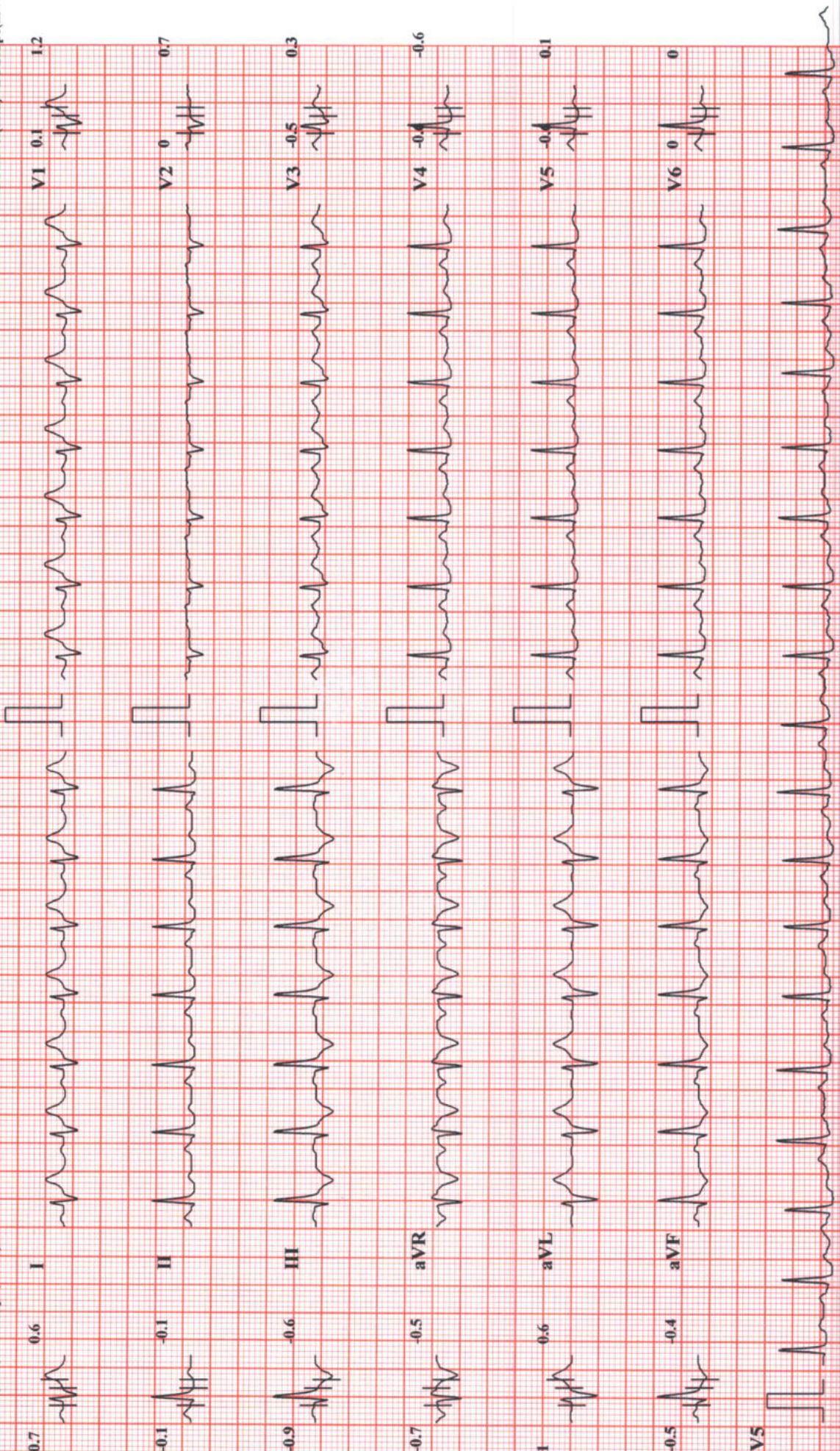

SUBURBAN DIANOSTICS PVT. LTD. BORIVALI

PUJA KUMARI

Bruce Protocol
STLevel(mm) - STSlope(mV/s)

ID: 2307200696
Stage: Recovery2

Date: 13-03-2023
Speed: 0 kmph

Exec Time : 0:00:00
Grade: 0%

Stage Time: 01:00
THR: 160 bpm

HR: 95 bpm

BP: 130/80 mmHg
STLevel(mm) - STSlope(mV/s)

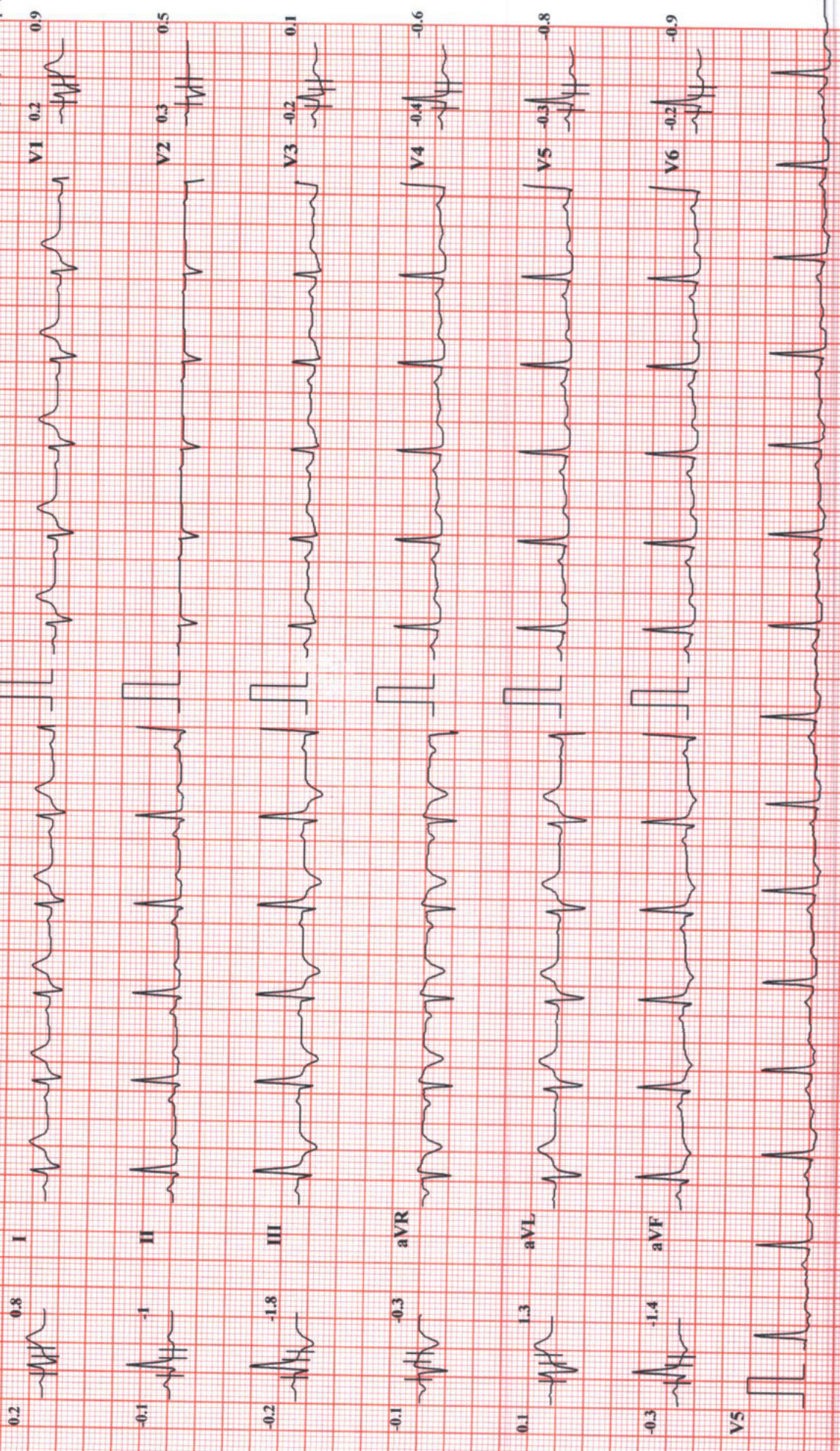

SUBURBAN DIANOSTICS PVT. LTD. BORIVALI

PUJA KUMARI

Bruce Protocol

ID: 2307200696

Date: 13-03-2023

Exec Time : 0:00:00

Stage Time: 01:00

HR: 93 bpm

STLevel(mm) STSlope(mV/s)

Stage: Recovery3

Speed: 0 kmph

Grade: 0%

THR: 160 bpm

BP: 130/80 mmHg

STLevel(mm) STSlope(mV/s)

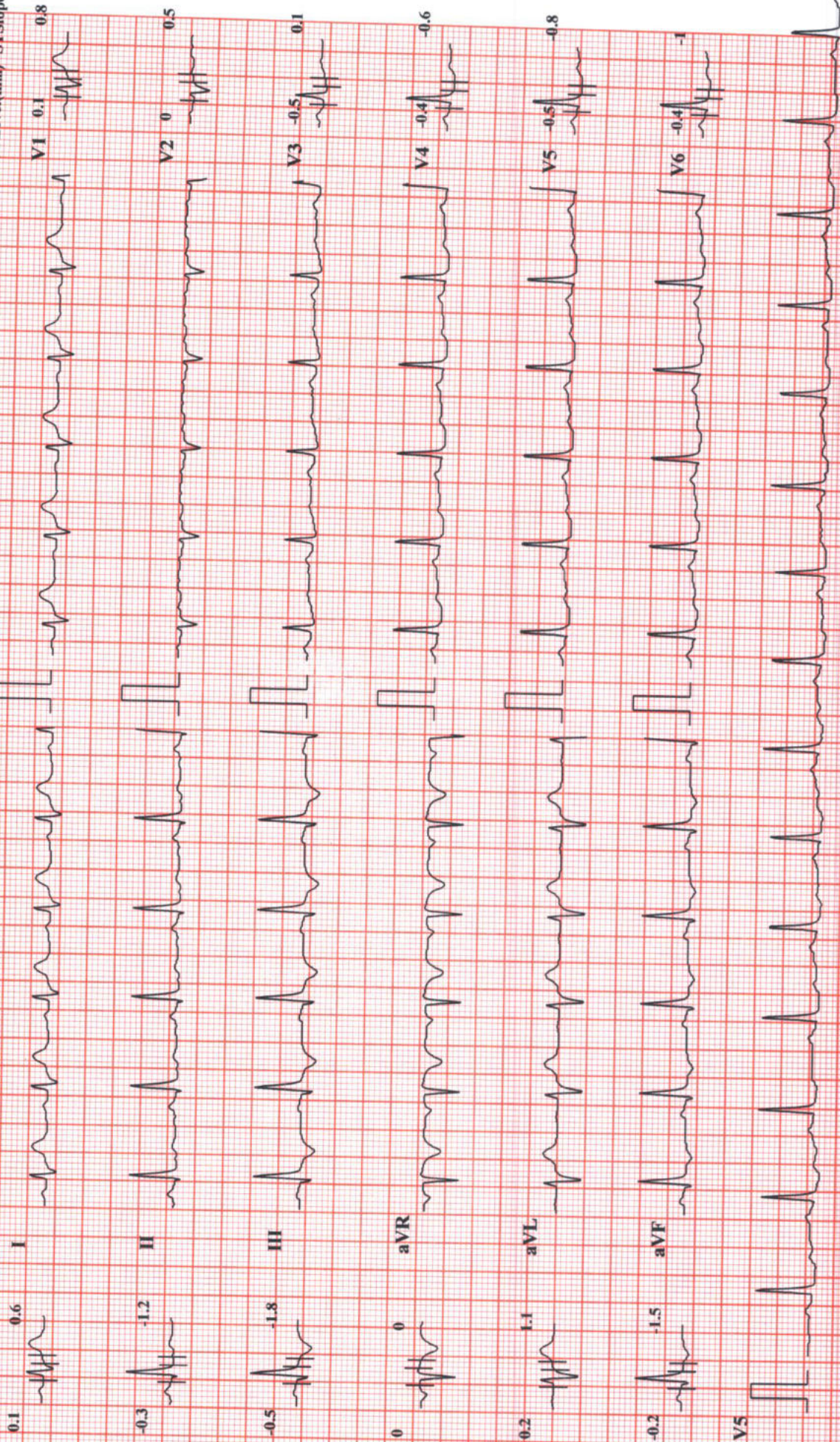

Chart Speed: 25 mm/sec

Amplitude: 10mm/mV

Filter: 25 Hz Mains Filter: ON

ISO = R - 60 ms, J = R + 60 ms, Post J = J + 60 ms

Linked Median

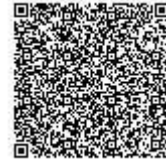

CID : 2307200696
Name : Mrs Puja Kumari
Age / Sex : 31 Years/Female
Ref. Dr :
Reg. Location : Borivali West

Reg. Date : 13-Mar-2023
Reported : 13-Mar-2023/13:07

X-RAY CHEST PA VIEW

Both lung fields are clear.

Both costo-phrenic angles are clear.

The cardiac size and shape are within normal limits.

The domes of diaphragm are normal in position and outlines.

The skeleton under review appears normal.

IMPRESSION:

NO SIGNIFICANT ABNORMALITY IS DETECTED.

-----End of Report-----

This report is prepared and physically checked by DR SUDHANSHU SAXENA before dispatch.

DR.SUDHANSHU SAXENA
Consultant Radiologist
M.B.B.S DMRE (RadioDiagnosis)
RegNo .MMC 2016061376.



Use a QR Code Scanner
Application To Scan the Code

CID : 2307200696
Name : Mrs Puja Kumari
Age / Sex : 31 Years/Female
Ref. Dr :
Reg. Location : Borivali West

Reg. Date : 13-Mar-2023
Reported : 13-Mar-2023/13:07