

RMLO

LMLO

VANITA KAMBALE 48YRS F 12/23/2023
OLIVE DIAGNOSTIC, SEAWOOD SEC 40

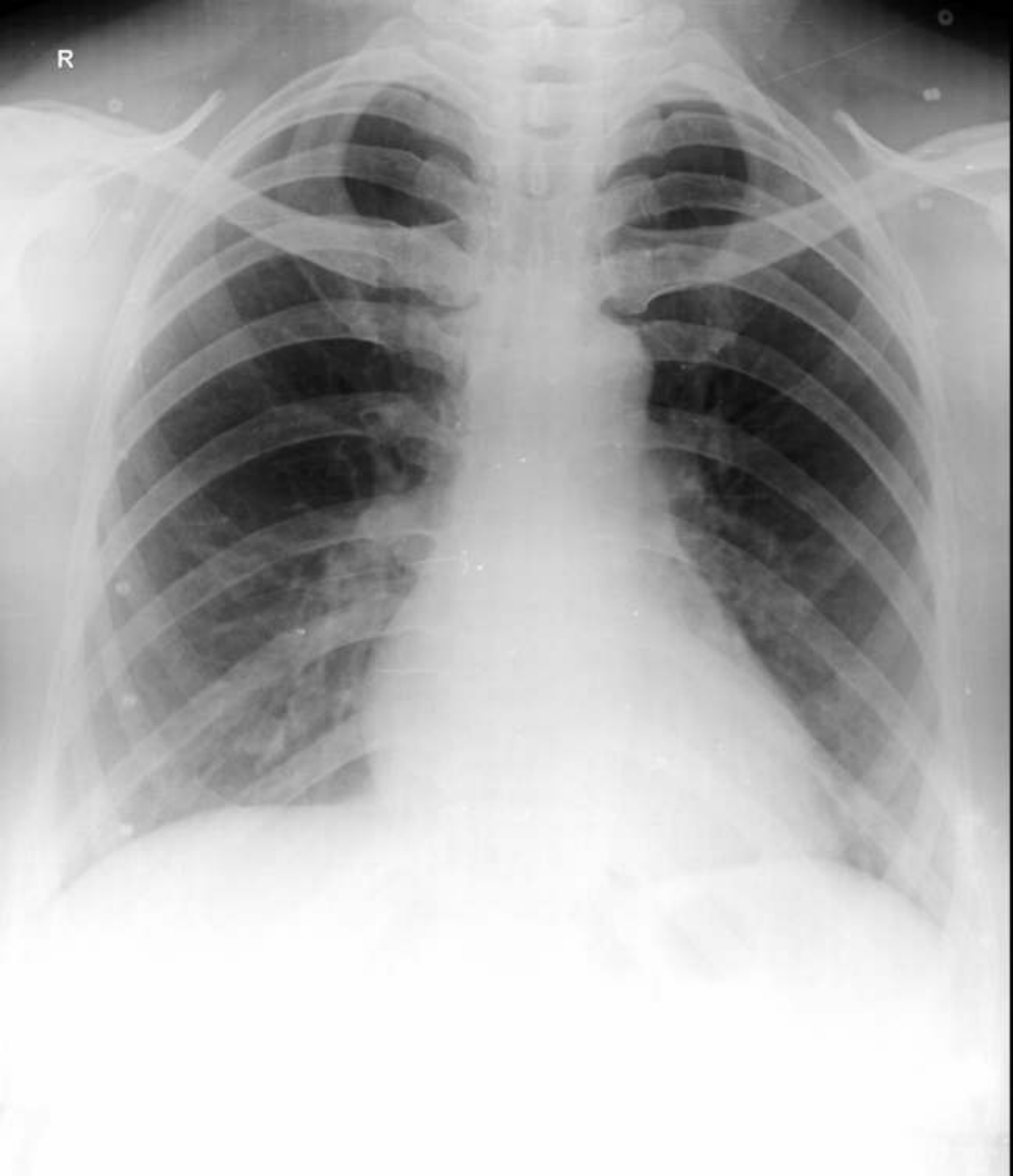

R

**VANITA KAMBLE 48Y F 12/23/2023 12:28 PM
OLIVE DIAGNOSTIC, SEAWOOD SEC 40**

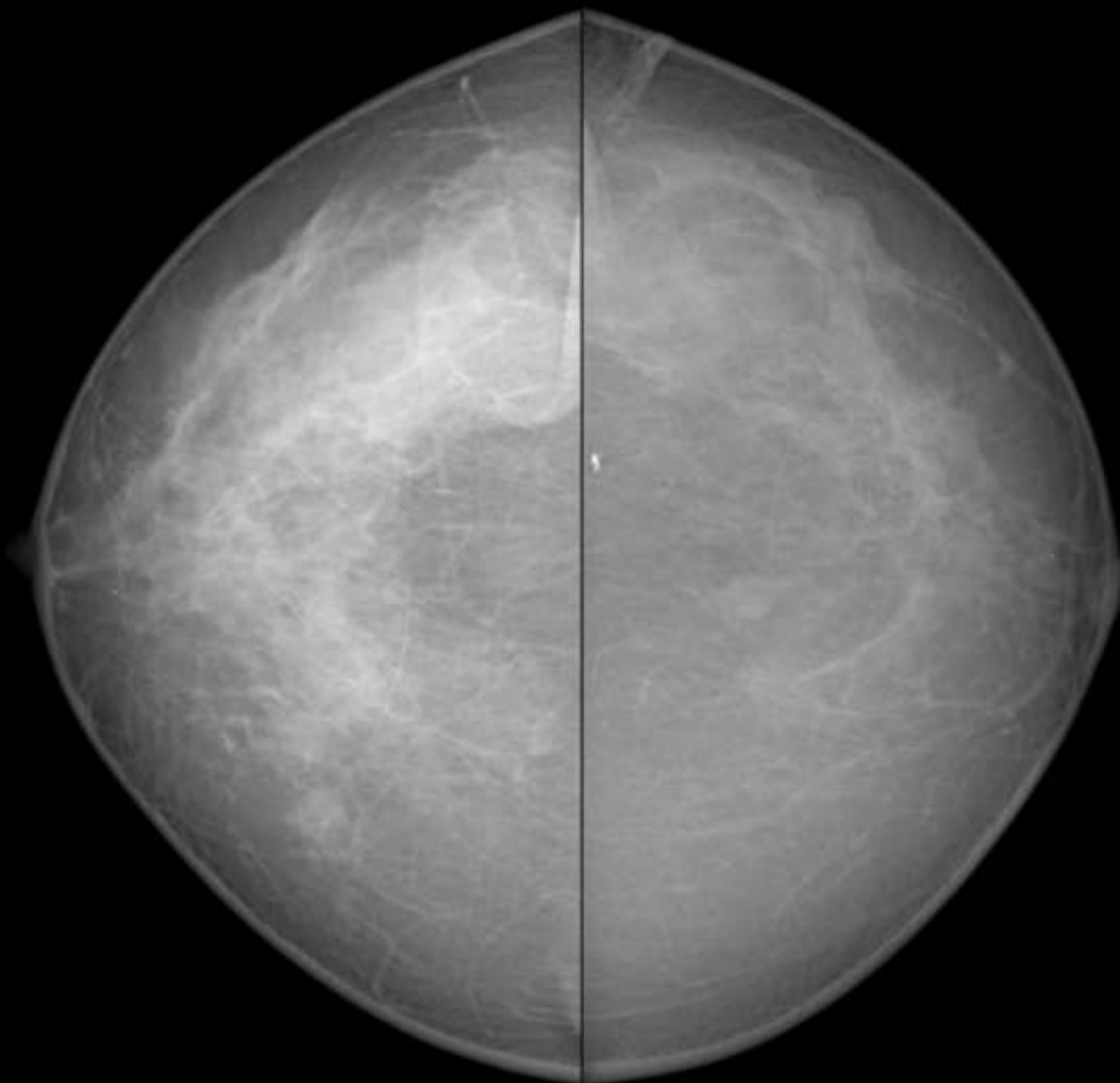

RCC

LCC

VANITA KAMBALE 48YRS F 12/23/2023

OLIVE DIAGNOSTIC, SEAWOOD SEC 40



भारत सरकार
GOVERNMENT OF INDIA



वनीत सुनील कांबळे
Vanita Sunil Kamble
जन्म तारीख/DOB: 13/10/1975
लिंग/ GENDER: FEMALE
Mobile No: 9833501850

5379 5892 3442
VID : 9183 5784 1147 6992

Universal Date: 25/11/2022

Issue Date: 21/09/2012

माझे आधार, माझी ओळख

Dr. Vinay V. Patil
Dr. Vinay V. Patil
MD. (Medicine)
Consultant Physician
Reg. No. 91424 (MCI)

23/12/23

Name : Vanita Kambale

Age: 48

ophth

	(R)	(L)
VA	6/6	6/6
	(A) N ₆	(A) N ₆
Color vision	(A)	(A)
M/S	(A)	(A)
(F)	(A)	(A)
	(150)	WNL

23.12.2023 13:32:45
DIABECARE - DIABETES & ENDOCRINE
OPP GRAND CENTRAL MALL
SEAWOOD

Female

QRS	78 ms
QT / QTcBaz	380 / 416 ms
PR	140 ms
P	100 ms
RR / PP	834 / 833 ms
P / QRS / T	20 / 61 / 41 degrees

Normal sinus rhythm
Nonspecific T wave abnormality
Abnormal ECG

Extra
within normal limits

Dr. Muthu V. Padayatchi
MD (Medicine)
Consultant Physician
Reg. No. 91424 (MMC)

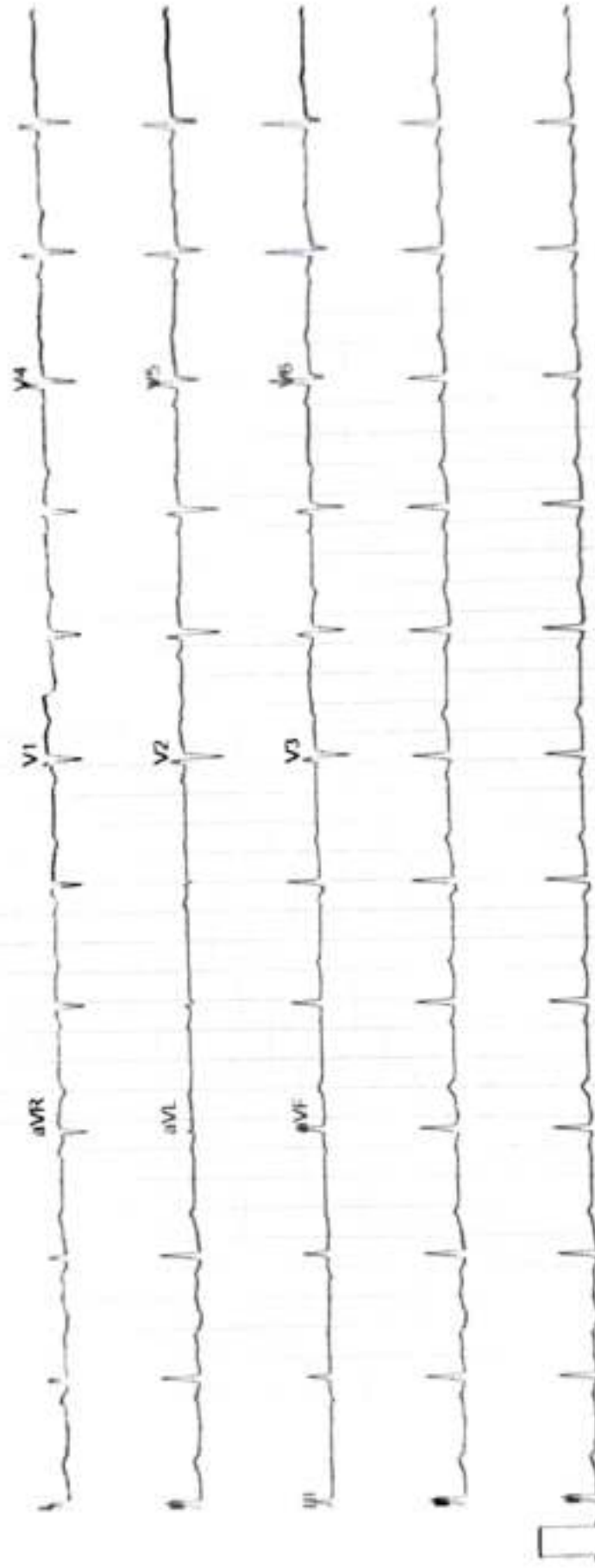

Name: MRS. VANITA KAMBLE	Age/sex: 48 Yrs / FEMALE
Ref by: MEDIWHEEL	Date: 23/12/2023

ULTRASOUND EXAMINATION OF ABDOMEN & PELVIS

Findings-

The Liver is normal in size(14.9cm)shape and raised echogenicity. No focal lesion is seen. The Hepatic veins appear normal. There is no IHBR dilatation. The portal vein appears normal.

The gall bladder is well distended. The extra hepatic C.B.D. is of normal caliber.

The visualized Pancreas appears normal in size and reflectivity. The pancreatic duct is not dilated. The spleen is normal in size(10.1cm), No focal lesion is seen. Splenic vein is normal at hilum.

Both kidneys are normal in position and size. They show normal cortical reflectivity and cortico-medullary differentiation. There is no evidence of renal calculus, hydronephrosis or mass.

Right kidney measures 11.0 x 3.8cm

Left kidney measures 10.7 x 4.6 cm

The Urinary bladder is well distended. No evidence of any intraluminal mass or calculi.

Uterus is anteverted and measures 8.7x4.0x 7.5cm, appears mildly bulky in size, shape and echotexture. Endometrial echoes are mid line and measure 3.1 mm.

Both ovaries are normal in size and morphology.

Right ovary measures 3.3 x 1.7 cm

Left ovary measures 1.9x 2.0cm

No free fluid is noted in abdomen and pelvis.

No probe tenderness seen in present study

IMPRESSION:-

- **Grade 1 fatty infiltration of liver.**
- **Bulky uterus.**

Adv: clinical correlation



DR.MRUDULA BABAR
CONSULTANT RADIOLOGIST.

DR. MRUDULA BABAR

MBBS, MD, DMRE (GASTROENTEROLOGY)

CPS MUMBAI

REG. NO. 2005/032109



NAME- VANITA KAMBLE

DATE-23/12/2023

AGE- 48/M

X-RAY CHEST PA

The Bony Thorax is Normal.

Both The Costophrenic And Cardiophrenic Angles Are Clear.

Cardiac Shape And Size Appears Normal.

The Lung Field Appears Normal.

Both The Hila Are Normal In Density And Position.

Impression: - Normal Chest X-Ray.



**DR.MRUDULA BABAR
CONSULTANT RADIOLOGIST**

DR. MRUDULA BABAR
MBBS, MD, DMRE (RADIOLOGY)
CPS MUMBAI 2009
REG. NO. 2005/03/2139

DIABECARE DIABETES AND ENDOCRINE CLINIC SEAWOODS (W), NAVI MUMBAI - 400706

Name: **VANITA KAMBLE** Date: 23-12-2023 Time: 14:10

Age: 48 Gender: F Height: 149 cms Weight: 65 Kg ID: 00422

Clinical History: **HEALTH CHECKUP**
Medications:

Test Details:

Protocol: Bruce Target HR: 146 (85% of Pr. MHR)
Exercise Time: 0:09:08 Predicted Max HR: 172
Max BP: 130/80 Achieved Max HR: 163 (95% of Pr. MHR)
Test Termination Criteria: Target HR attained Max BP x HR: 21190

Protocol Details:

Stage Name	Stage Time	METS	Speed kmph	Grade %	Heart Rate bpm	BP mmHg	RFP	ST Level mm	ST Slope mV/S
Supine	00:17	1	0	0	75	100/70	7500	0.4 V2	0.2 V4
Standing	00:11	1	0	0	74	100/70	7400	0.4 V2	0.2 V3
Hyper Ventilation	02:26	1	0	0	94	100/70	9800	0.3 V2	0.4 V4
Pre Test	00:18	1	1.6	0	94	100/70	9800	-0.7 V4	0.4 V4
Stage: 1	03:00	4.7	2.7	10	133	110/70	14630	-0.8 V5	0.5 V4
Stage: 2	03:00	7	4	12	152	120/70	18240	-1.1 V6	0.4 V3
Stage: 3	03:00	10.1	5.5	14	163	130/80	21190	-1.2 V5	0.5 V3
Peak Exercise	03:08	10.3	6.8	16	163	130/80	21190	-1.2 V6	0.5 V3
Recovery1	03:00	1	0	0	111	130/80	14430	-0.7 V5	0.2 II
Recovery2	03:00	1	0	0	103	120/80	12360	-0.5 V5	0.1 II
Recovery3	02:56	1	0	0	100	110/80	11000	-0.4 V5	0.1 I

Interpretation

NEGATIVE FOR PROVOCABLE MYOCARDIAL ISCHEMIA

(Signature)
DR. Mahesh V. Padsalge
MD. (Medicine)
Consultant Physician
Reg. No. 91424 (MMC)

Ref. Doctor: **MEDIWHEEL**

SCHILLER

Doctor: **DR MAHESH PADSALGE**

DIABECARE DIABETES AND ENDOCRINE CLINIC SEAWOODS (W), NAVI MUMBAI - 400706

VANITA KAMBLE (48 F)

Bruce Protocol

ID: 00422

Date: 23-12-2023

Exec Time : 0:00:00

Stage Time: 00:17

HR: 75 bpm

BP: 100/70 mmHg

STLevel(mm) STSlope(mV/s)

Stage: Supine

Speed: 0 km/h

Slope: 0%

THR: 146 bpm

STLevel(mm) STSlope(mV/s)

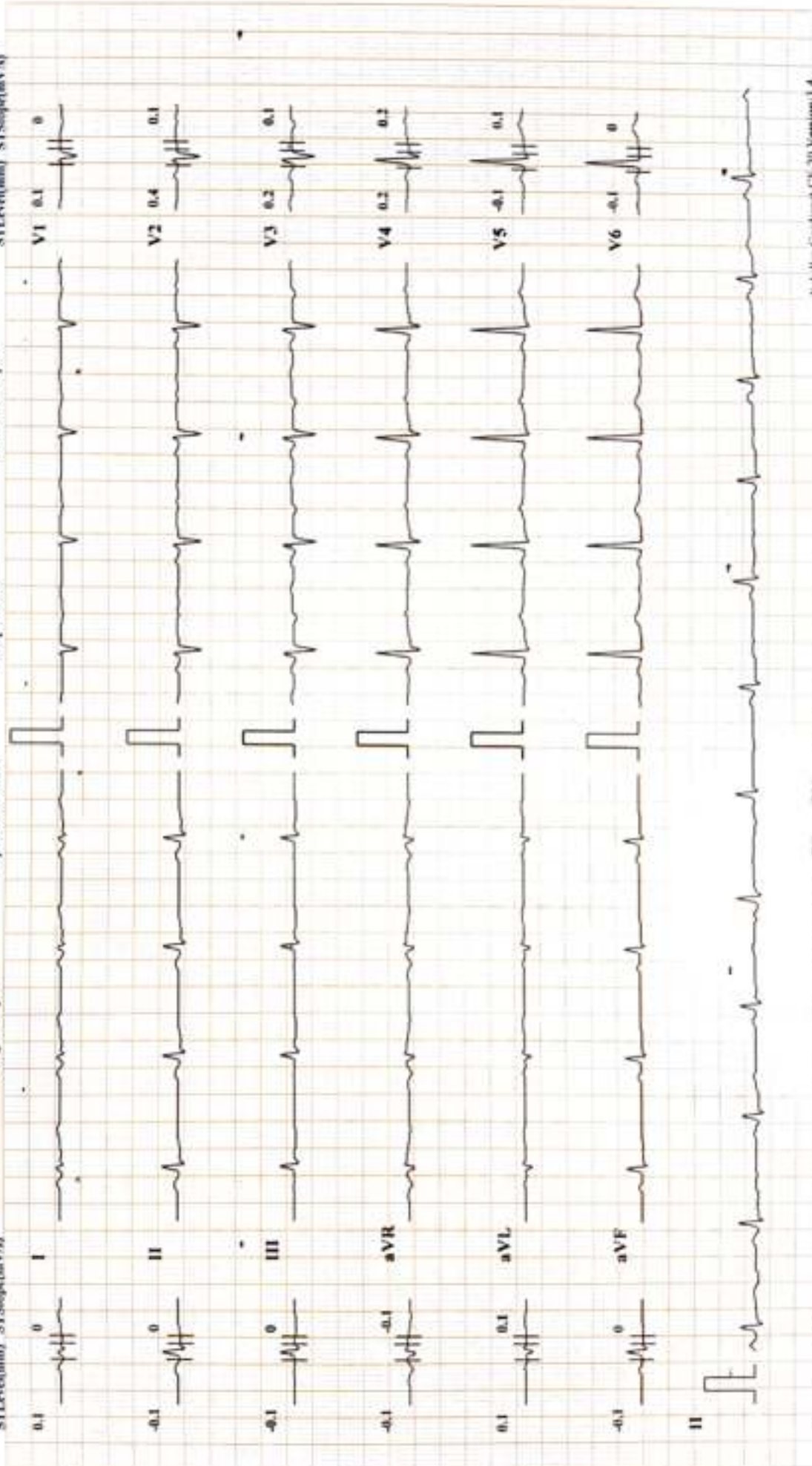

DIABECARE DIABETES AND ENDOCRINE CLINIC SEAWOODS (W), NAVI MUMBAI - 400706

VANITA KAMBLE (48 F)

Bruce Protocol

-ID: 00422

Date: 23-12-2023

Exec Time: 0:00:00

Stage Time: 00:11

HR: 74 bpm

STLev(mV) STSlope(mV/s)

Stage: Standing

Speed: 0

Slope: 0 %

THR: 146 bpm

BP: 100/70 mmHg

STLev(mV) STSlope(mV/s)

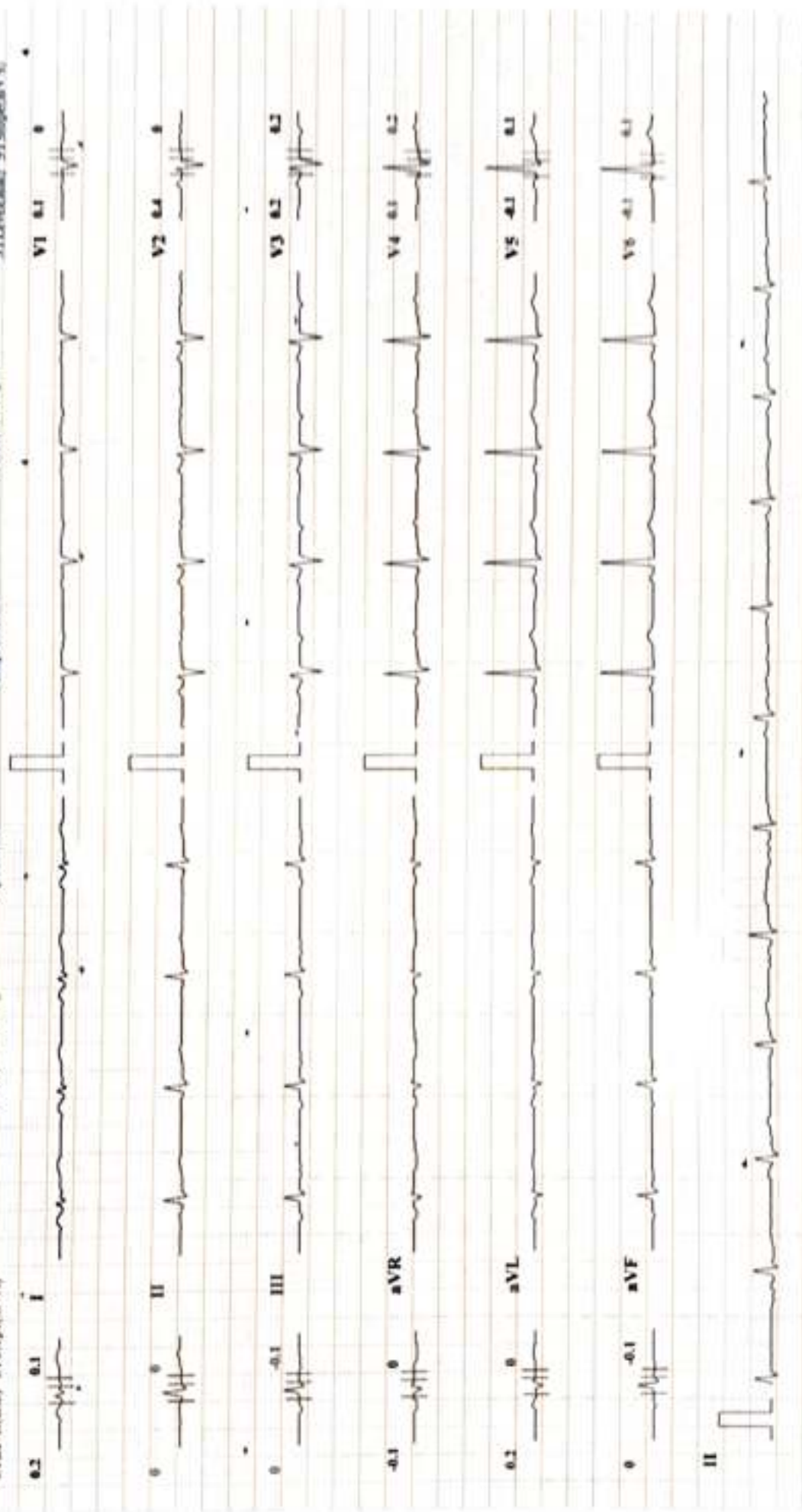

DIABECARE DIABETES AND ENDOCRINE CLINIC SEAWOODS (W), NAVI MUMBAI - 400706

VANITA KAMBLE (48 F)

Bruce Protocol

ID: 00422

Date: 23-12-2023

Exec Time : 0:00:00

Stage Time: 02:26

HR: 98 bpm

BP: 100/70 mmHg

STLevel(mV) STSlope(mV/s)

Stage: Hyper-Ventilation Speed: 0

Slope: 0.%

THR: 146 bpm

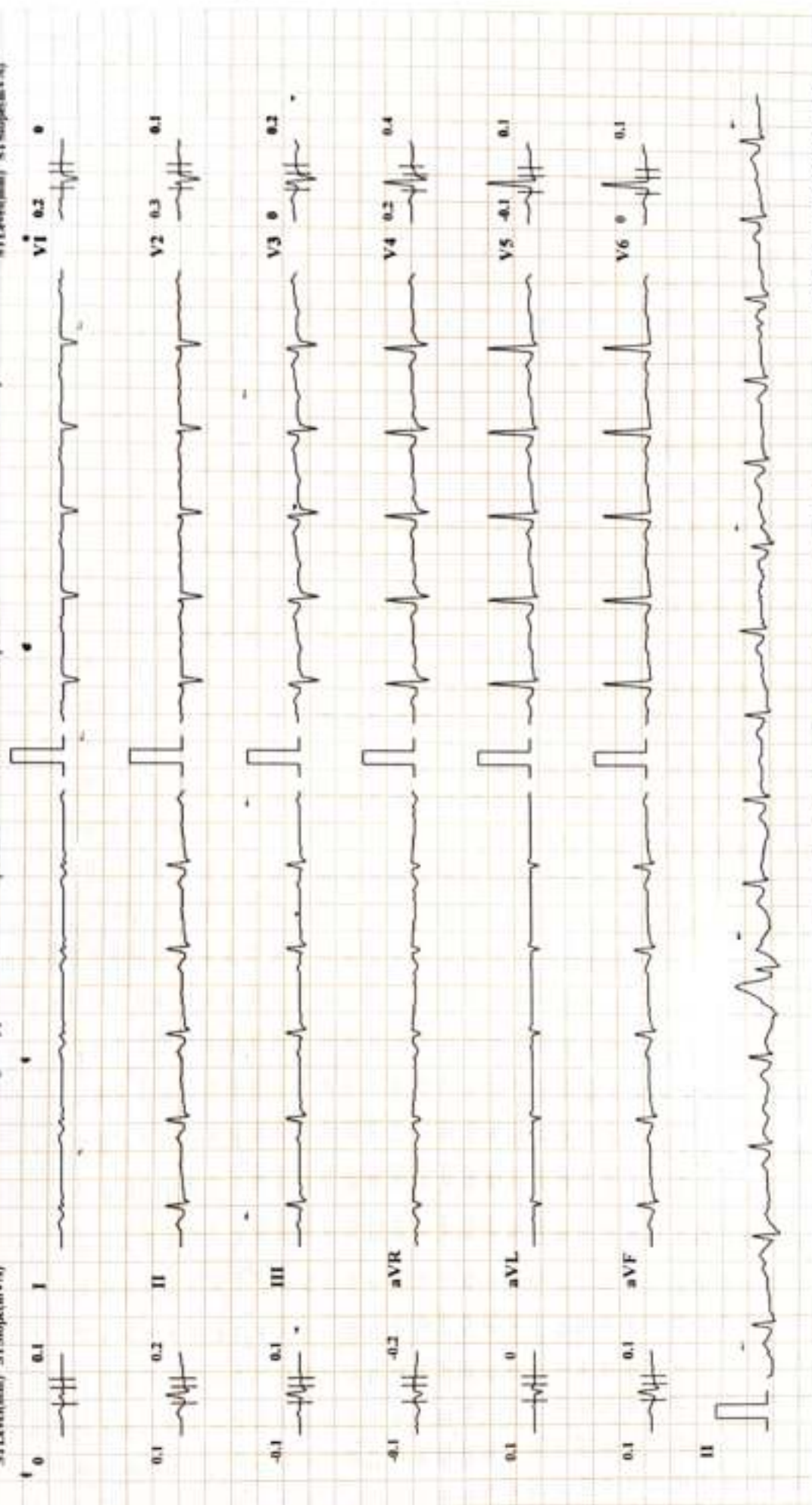

Chart Speed: 2.5 mm/sec

Amplitude: 10mm/mV

Filter: 2.5 Hz Mains Filter: ON

ISO = R - 60 ms, J = R + 60 ms, Post J = J + 60 ms

InterMed

Schiller Cardiotest CS-20 Version 3.4

DIABECARE DIABETES AND ENDOCRINE CLINIC SEAWOODS (W), NAVI MUMBAI - 400706

VANITA KAMBLE (48 F)

HR: 99 bpm

Bruce Protocol

ID: 00422

Date: 23-12-2023

Exoc Time : 0:00:00

Stage Time: 00:09

BP: 100/70 mmHg

STLevel(mm) STSlope(mV/s)

Stage: PreTest

Speed: 1.6

Slope: 0 %

THR: 146 bpm

STLevel(mm) STSlope(mV/s)

0 0.1 I

0 0.2 II

0.1 0.1 III

-0.1 -0.2 aVR

0 0 aVL

0 0.2 aVF

II

V1 0.2 0

V2 0.2 0.1

V3 -0.1 0.1

V4 -0.2 0.2

V5 -0.2 0.2

V6 -0.2 0.2

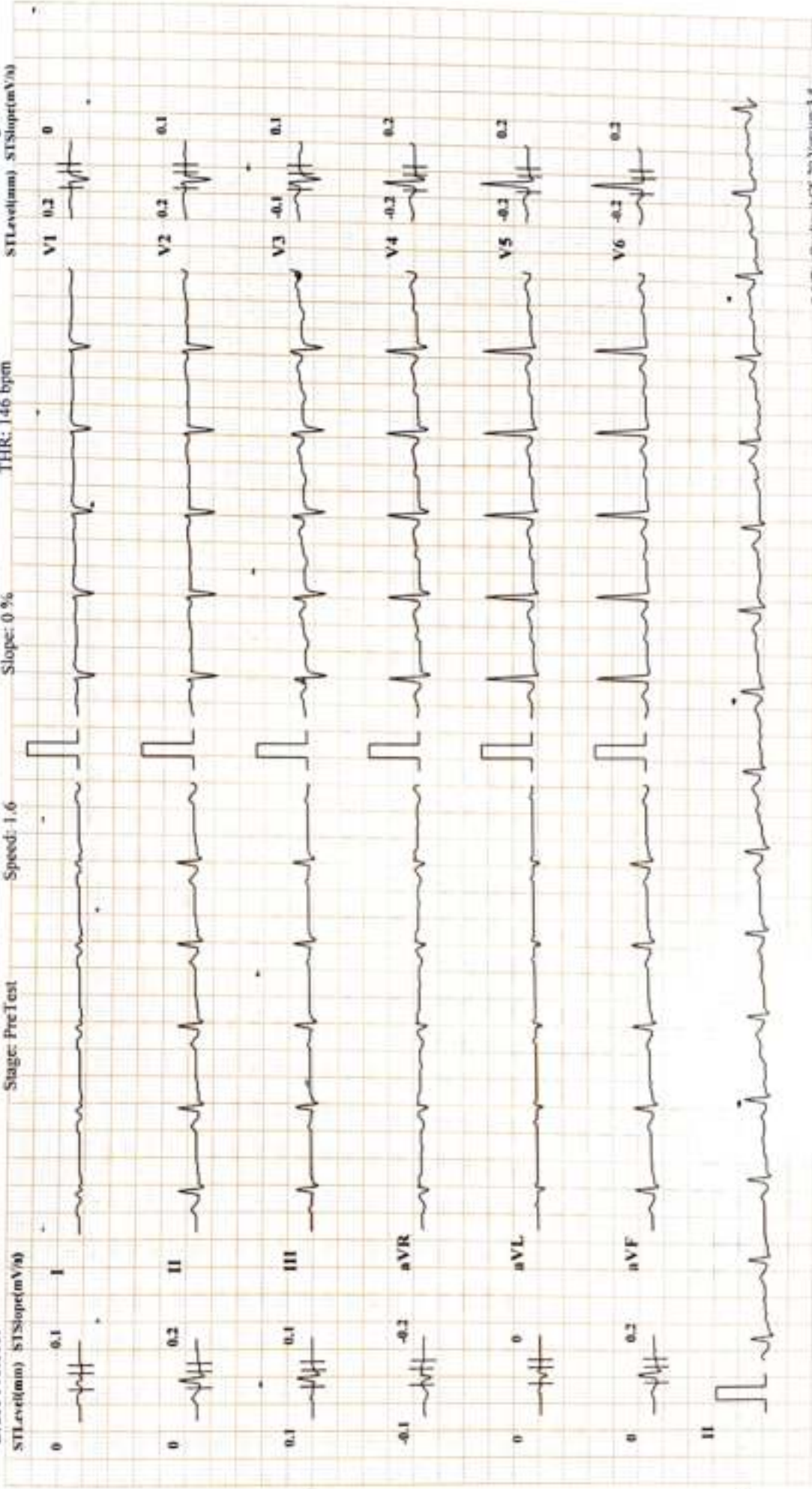

DIABECARE DIABETES AND ENDOCRINE CLINIC SEAWOODS (W), NAVI MUMBAI - 400706

VANITA KAMBLE (48 F)

HR: 152 bpm

Bruce Protocol

Stage Time: 03:00

BP: 120/70 mmHg

Exec Time: 0:06:00

THR: 146 bpm

Date: 23-12-2023

Stage: 2

ID: 00422

Speed: 4 kmph

Slope: 12.5%

STLevel(mV) STSlope(mV/s)

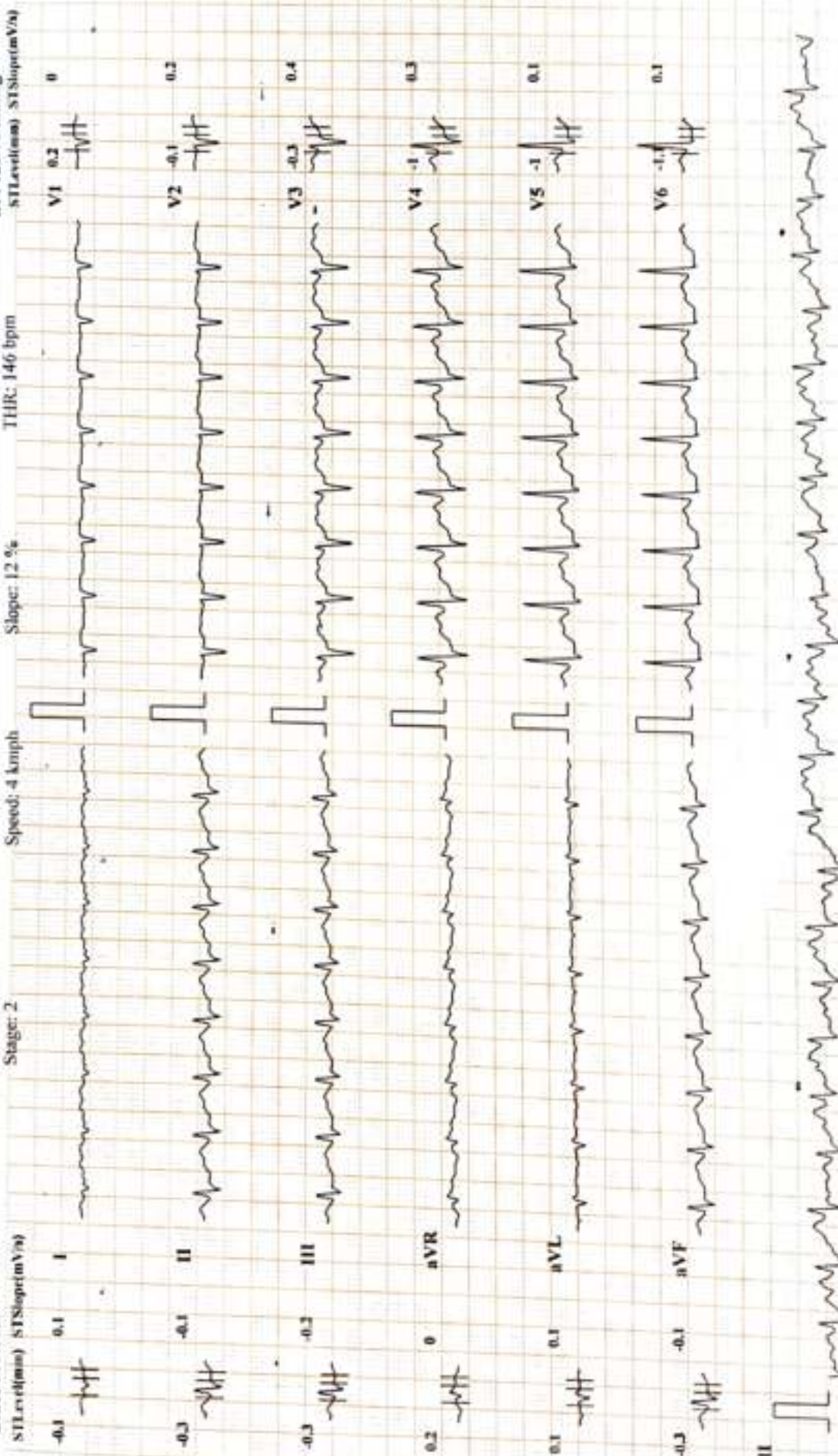

DIABECARE DIABETES AND ENDOCRINE CLINIC SEAWOODS (W), NAVI MUMBAI - 400706

VANITA KAMBLE (48 F)

Bruce Protocol

ID: 00422

Date: 23-12-2023

Exec Time: 0:09:00

Stage Time: 03:00

HR: 163 bpm

BP: 130/80 mmHg

STLevel(mm) STSlope(mV/s)

THR: 146 bpm

Slope: 14 %

Speed: 5.5 kmph

Stage: 3

STLevel(mm) STSlope(mV/s)

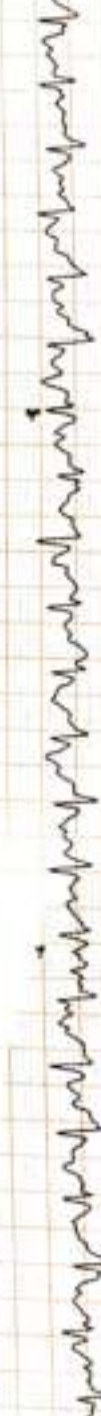
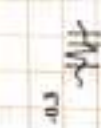
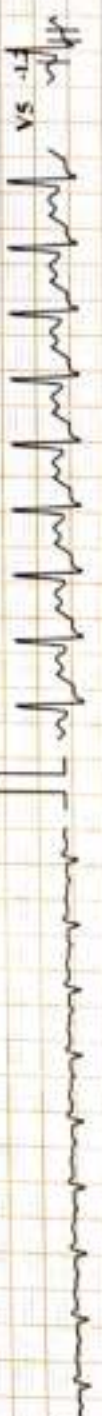
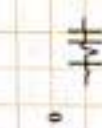
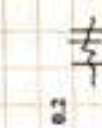
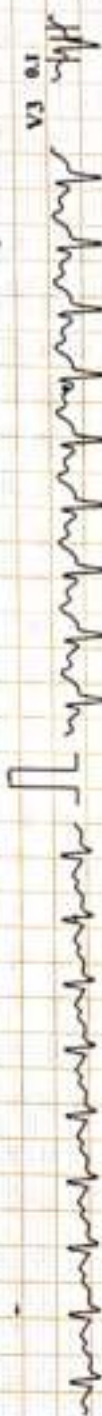
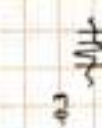
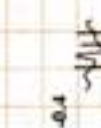
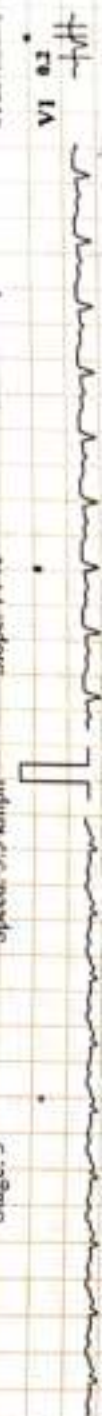

DIABECARE DIABETES AND ENDOCRINE CLINIC SEAWOODS (W), NAVI MUMBAI - 400706

VANITA KAMBLE (48 F)

Bruce Protocol

ID: 00422

Date: 23-12-2023

Exec Time: 0:09:08

Stage Time: 00:08

HR: 163 bpm

BP: 130/80 mmHg

STLevel(mm) STSlope(mV/s)

Stage: 4 Peak Exercise Speed: 6.8 kmph

Slope: 16 %

THR: 146 bpm

STLevel(mm) STSlope(mV/s)

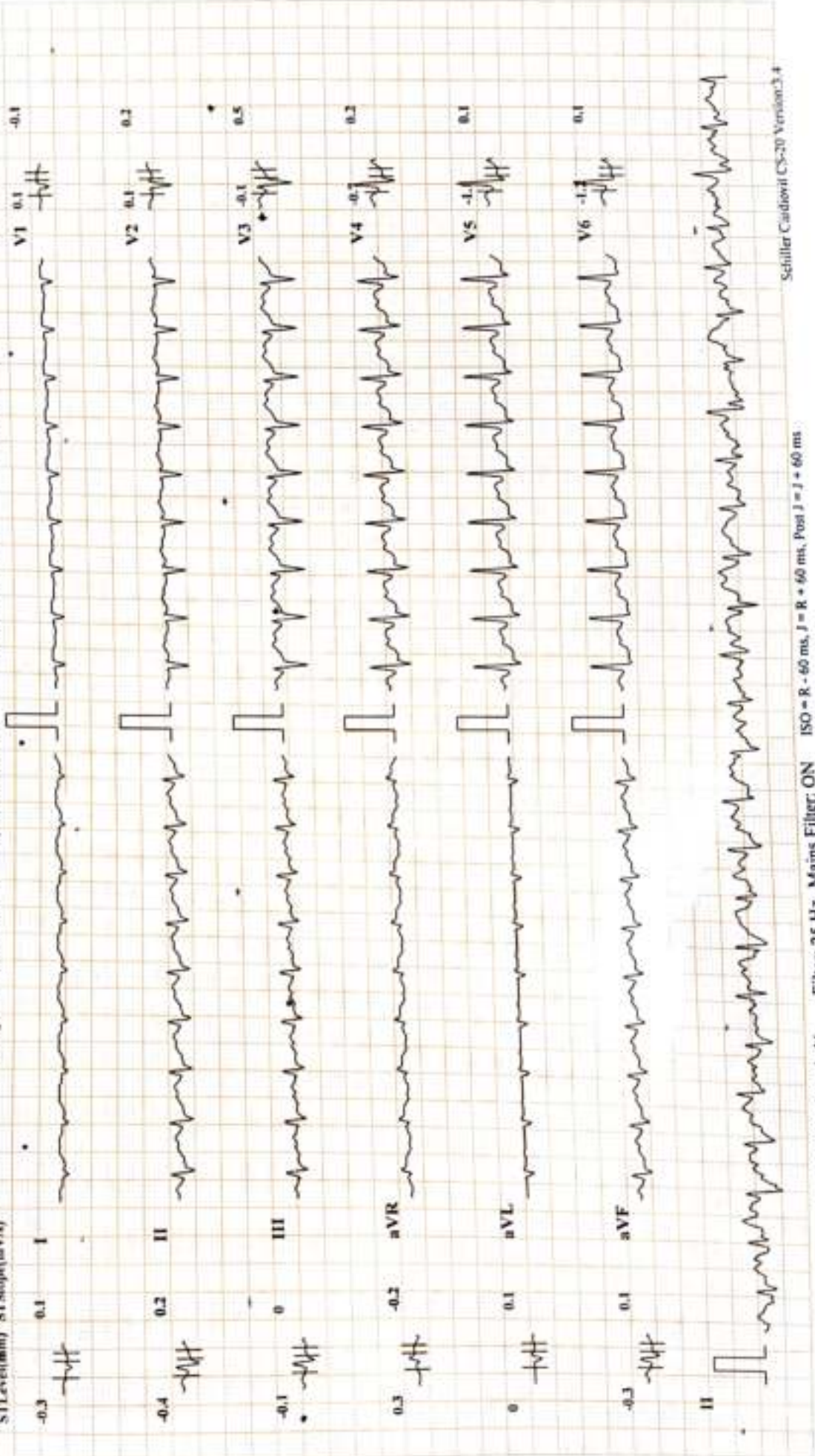

Chart Speed: 25 mm/sec

Amplitude: 10mm/mV

Filter: 25 Hz Mains Filter: ON

ISO = R - 60 ms, J = R + 60 ms, Post J = J + 60 ms

1 in/leaf Motion

Schiller Cardiovit CS-20 Version:3.4

DIABECARE DIABETES AND ENDOCRINE CLINIC SEAWOODS (W), NAVI MUMBAI - 400706
VANITA KAMBLE (48 F)

Bruce Protocol
 ID: 00422
 Date: 23-12-2023
 Stage: Recovery
 Exec Time: 00:00
 Stage Times 03:00
 HR: 111 bpm
 BP: 130/80 mmHg
 THR: 146 bpm
 STLevel(mV) STSup(mV) STDelta(mV)

Speed: 0 kmph
 Slope: 0 %

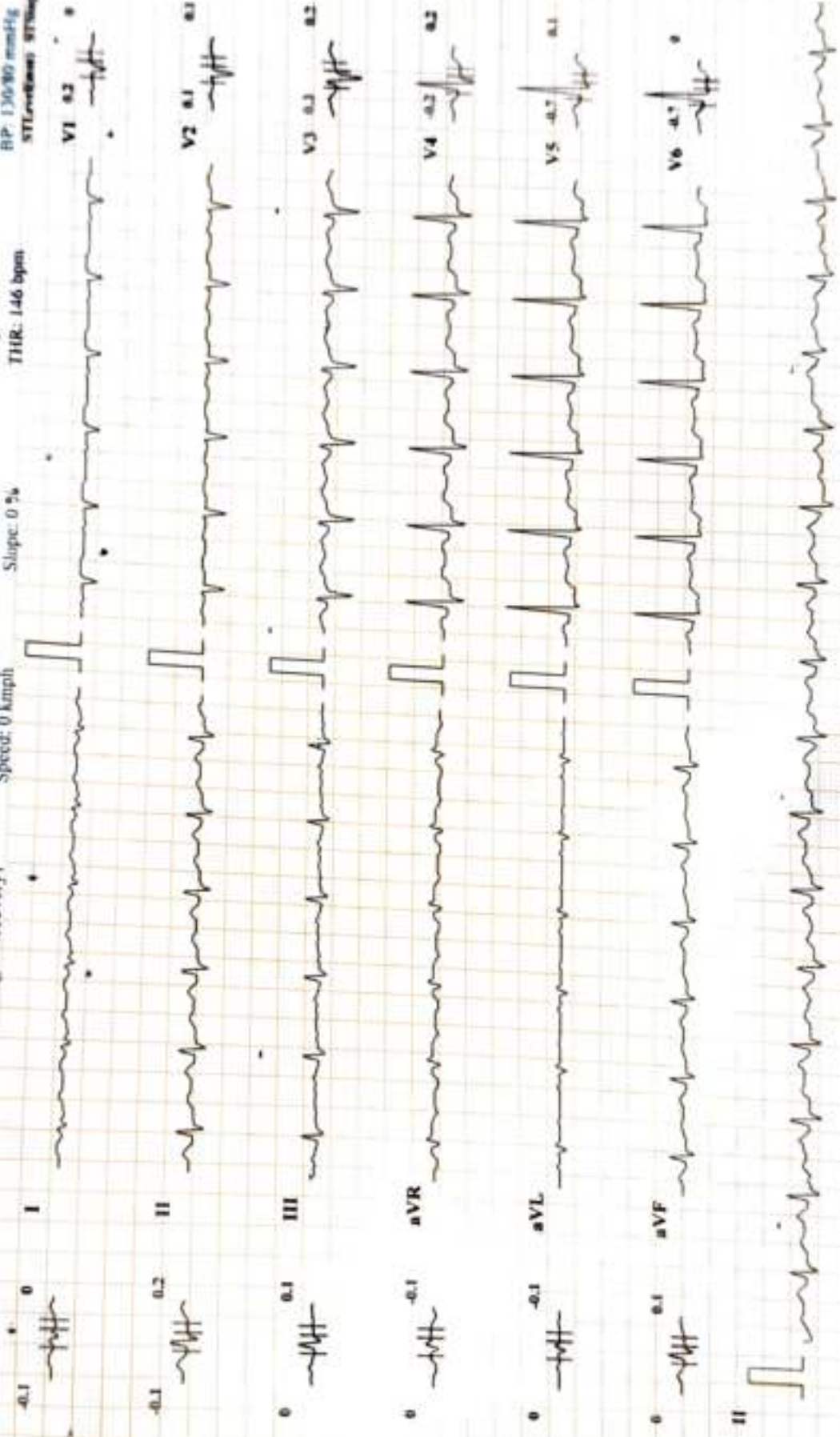

Chart Speed: 25 mm/sec Amplitude: 10mm/mV Filter: 25 Hz Mains Filter: ON ISO = R - 60 ms, J = R + 60 ms, Post J = J + 60 ms
 I Ink and Modulation

DIABECARE DIABETES AND ENDOCRINE CLINIC SEAWOODS (W), NAVI MUMBAI - 400706
VANITA KAMBLE (48 F)

Bruce Protocol

ID: 00422

Date: 23-12-2023

Exercise Time: 00:00

Stage Time: 03:00

HR: 103 bpm

STLevel(mV) STSegment(mV)

BP: 120/80 mmHg

Stage: Recovery2

Slope: 0 %

THR: 146 bpm

STLevel(mV) STSegment(mV)

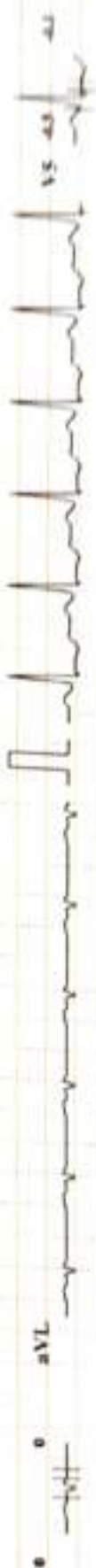
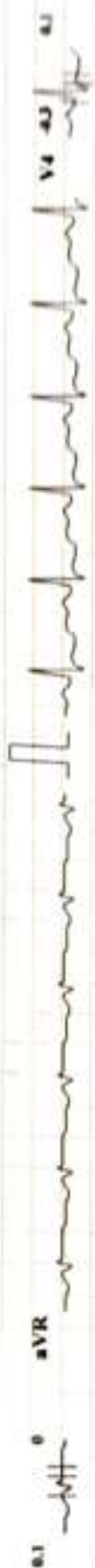

DIABECARE DIABETES AND ENDOCRINE CLINIC SEAWOODS (W), NAVI MUMBAI - 400706
VANITA KAMBLE (48 F)

Bruce Protocol

ID: 00422

Date: 23-12-2023

Exec Time: 00:00

HR: 100 bpm

Stage: Recovery3

Speed: 0 kmph

THR: 146 bpm

BP: 110/80 mmHg

STLevel(mV) STSlope(mV/s)

STLevel(mV) STSlope(mV/s)

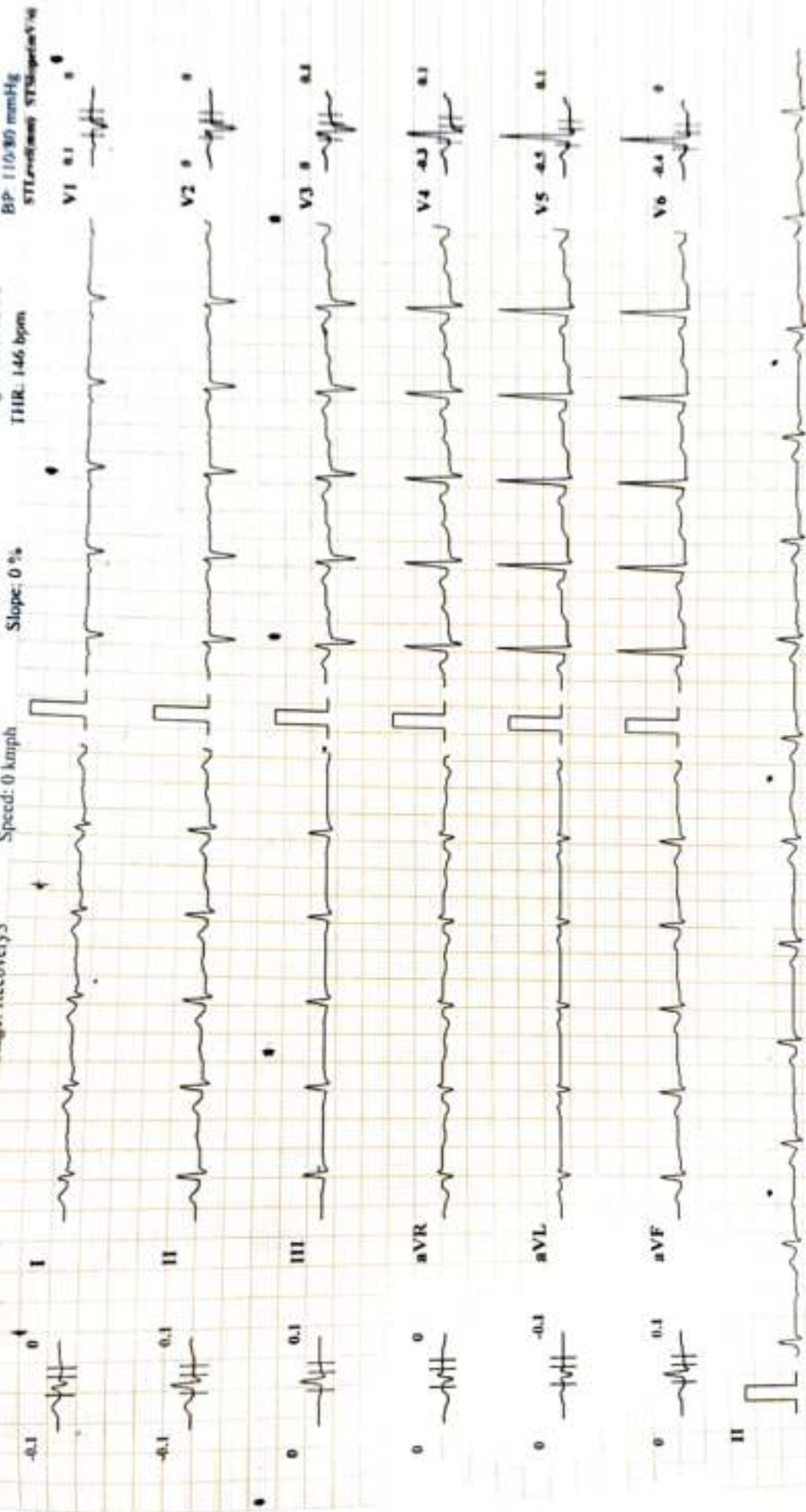

Patient Name : **MRS. VANITA SUNIL KAMBLE**

Patient ID : 56573

Age / Sex : 48 years / Female

Referred by : MEDIWHEEL

Bill ID : 91817

Collected : Dec 23, 2023, 10:03 a.m.

Reported : Dec 23, 2023, 07:04 p.m.

Sample ID :



Test Description	Results	Units	Biological Reference Range
<u>BLOOD UREA LEVEL (BUL)</u>			
Sample Type : Serum			
Urea [Urease - GLDH]	18.7	mg/dl	10 - 40
Bun [Calculated]	8.73	mg/dl	6 - 21
Technique :-	Done On Fully Automated Biochemistry Analyser ERBA EM-200		

****END OF REPORT******Dr. Sudhamani S. MD**
Consultant Pathologist
Reg. No. : 90461

Patient Name : **MRS. VANITA SUNIL KAMBLE**

Patient ID : 56573

Age / Sex : 48 years / Female

Referred by : MEDIWHEEL

Bill ID : 91817

Collected : Dec 23, 2023, 10:03 a.m.

Reported : Dec 23, 2023, 07:04 p.m.

Sample ID :



256162

Test Description	Results	Units	Biological Reference Range
------------------	---------	-------	----------------------------

CREATININE

Sample Type : Serum

Creatinine

0.51

mg/dl

0.40 - 1.40

[Enzymatic]

Estimated GFR

115.07

ml/min/1.73sq m

Normal: >90

[Calculated]

Mild Decrease : 60-89

Mild Moderate Decrease : 45-59

Moderate to Severe Decrease :
30-44

Severe Decrease ; 15-29

Kidney Failure : <15

Formula

Estimated GFR Calculate By CKD-EPI Formula.

Technique :-

Done On Fully Automated Biochemistry Analyser ERBA EM-200

****END OF REPORT******Dr. Sudhamani S. MD**
Consultant Pathologist
Reg. No. : 90461

Patient Name : **MRS. VANITA SUNIL KAMBLE**

Patient ID : 56573

Age / Sex : 48 years / Female

Referred by : MEDIWHEEL

Bill ID : 91817

Collected : Dec 23, 2023, 10:03 a.m.

Reported : Dec 23, 2023, 07:04 p.m.

Sample ID :



256162

Test Description	Results	Units	Biological Reference Range
------------------	---------	-------	----------------------------

LIPID PROFILE

Sample Type : Serum

TOTAL CHOLESTEROL

[CHOD-PAP]

210

mg/dL

Desirable : <200 mg/dl

Borderline : 200 - 239mg/dl

High : >240 mg/dl

TRIGLYCERIDES

[Glycerol Phosphate Oxidase]

138.4

mg/dL

Desirable : <150 mg/dl

Borderline : 150 - 199mg/dl

High : >200mg/dl

HDL CHOLESTEROL [Direct]

51.4

mg/dL

Desirable : >40 mg/dl

Borderline Risk : 35 mg/dl

High Risk : <30 mg/dl

LDL CHOLESTEROL [Calculated]

130.92

mg/dL

Desirable : <100 mg/dl

Borderline : 130 - 160mg/dl

High : >160mg/dl

VLDL Cholesterol

[Calculated]

27.68

mg/dL

Desirable : <26 mg/dl

Borderline : >30 mg/dl

Total Chol / HDL Chol Ratio

[Calculated]

4.09

mg/dL

Desirable : <5 %

LDL / HDL Ratio

[Calculated]

2.55

1.00 - 3.55

NON-HDL CHOLESTEROL

[Calculated]

158.60

mg/dL

Desirable : <130 mg/dl

Borderline : 160 - 189 mg/dl

High : >220 mg/dl

Technique:

Fully Automated Biochemistry Analyser ERBA EM-200.

****END OF REPORT******Dr. Sudhamani S. MD**
Consultant Pathologist
Reg. No. : 90461

Patient Name : **MRS. VANITA SUNIL KAMBLE**

Patient ID : 56573

Age / Sex : 48 years / Female

Referred by : MEDIWHEEL

Bill ID : 91817

Collected : Dec 23, 2023, 10:03 a.m.

Reported : Dec 23, 2023, 07:04 p.m.

Sample ID :



Test Description	Results	Units	Biological Reference Range
------------------	---------	-------	----------------------------

SR. URIC ACID

Sample Type : Serum

Uric Acid [Uricase - POD]	3.4	mg/dl	2.5 - 6.8
---------------------------------------	-----	-------	-----------

Technique :- Done On Fully Automated Biochemistry Analyser ERBA EM-200.

****END OF REPORT******Dr. Sudhamani S. MD**
Consultant Pathologist
Reg. No. : 90461

Patient Name : **MRS. VANITA SUNIL KAMBLE**

Patient ID : 56573

Age / Sex : 48 years / Female

Referred by : MEDIWHEEL

Bill ID : 91817

Collected : Dec 23, 2023, 10:03 a.m.

Reported : Dec 23, 2023, 07:04 p.m.

Sample ID :



Test Description	Results	Units	Biological Reference Range
------------------	---------	-------	----------------------------

LIVER FUNCTION TEST

Sample Type : Serum

TOTAL BILIRUBIN 0.43 mg/dl 0.3-1.3 mg/dl

[DIAZO]

BILIRUBIN-DIRECT 0.39 mg/dl 0.1-0.4 mg/dl

[DIAZO]

BILLIRUBIN-INDIRECT **0.04** mg/dl 0.1-0.9 mg/dl

[CALCULATED]

S.G.O.T. (AST) 23.2 IU/L 5-40 IU/L

[IFCC without Pyridoxal Phosphate]

S.G.P.T.(ALT) 18.3 IU/L 5-40 IU/L

[IFCC without Pyridoxal Phosphate]

ALKALINE PHOSPHATASE 101 IU/L 44-147 IU/L

[Amino Methyl Propanol (AMP)]

TOTAL PROTEINS 7.72 IU/L 6.0 - 8.5 g/dL

[BIURET]

ALBUMIN 4.1 g/dl 3.5-5.0 g/dl

[BROMO CRESOL GREEN (BCG)]

GLOBULIN 3.62 gm% 2.3-3.5 gm%

[CALCULATED]

ALBUMIN/GLOBULIN RATIO 1.13

[CALCULATED]

GAMMA GT 12.30 U/L 0 - 45

Technique : Fully Automated Biochemistry Analyser ERBA EM-200

****END OF REPORT******Dr. Sudhamani S. MD**
Consultant Pathologist
Reg. No. : 90461

Patient Name : **MRS. VANITA SUNIL KAMBLE**
Patient ID : 56573
Age / Sex : 48 years / Female
Referred by : MEDIWHEEL
Bill ID : 91817

Collected : Dec 23, 2023, 10:03 a.m.
Reported : Dec 23, 2023, 07:04 p.m.
Sample ID :



Test Description	Results	Units	Biological Reference Range
------------------	---------	-------	----------------------------

THYROID STIMULATING HORMONE (TSH)

Sample Type : Serum

Thyroid Stimulative Hormone (TSH) [CLIA]	1.883	μIU/mL	0.3- 4.5 1st trimester - 0.1 - 2.5μIU/mL 2nd trimester - 0.2 - 3μIU/mL 3rd trimester - 0.3 - 3μIU/mL
--	-------	--------	---

Clinical Significance :-

1. Serum TSH concentrations exhibit a diurnal variation with the peak occurring during the night.
2. Useful for: Screening for thyroid dysfunction and detecting mild (subclinical), as well as overt, primary hypo- or hyperthyroidism in ambulatory patients.
3. Monitoring patients on thyroid replacement therapy.
4. Confirmation of thyroid-stimulating hormone (TSH) suppression in thyroid cancer patients on thyroxine suppression therapy.
5. Prediction of thyrotropin-releasing hormone-stimulated TSH response.

****END OF REPORT****



Dr. Sudhamani S. MD
Consultant Pathologist
Reg. No. : 90461

Patient Name : **MRS. VANITA SUNIL KAMBLE**

Patient ID : 56573

Age / Sex : 48 years / Female

Referred by : MEDIWHEEL

Bill ID : 91817

Collected : Dec 23, 2023, 10:03 a.m.

Reported : Dec 23, 2023, 07:04 p.m.

Sample ID :



Test Description	Results	Units	Biological Reference Range
------------------	---------	-------	----------------------------

TOTAL TRIIODOTHYRONINE (T3)

Sample Type : Serum

TotalTriiodothyronine (T3) [CLIA]	1.138	ng/dL	0.69 - 2.15
--	-------	-------	-------------

****END OF REPORT******Dr. Sudhamani S. MD**
Consultant Pathologist
Reg. No. : 90461

Patient Name : **MRS. VANITA SUNIL KAMBLE**

Patient ID : 56573

Age / Sex : 48 years / Female

Referred by : MEDIWHEEL

Bill ID : 91817

Collected : Dec 23, 2023, 10:03 a.m.

Reported : Dec 23, 2023, 07:04 p.m.

Sample ID :



Test Description	Results	Units	Biological Reference Range
------------------	---------	-------	----------------------------

TOTAL THYROXINE (T4)

Sample Type : Serum

Total Thyroxine (T4) [CLIA]	83.42	ng/ml	52 - 127
------------------------------------	-------	-------	----------

****END OF REPORT******Dr. Sudhamani S. MD**
Consultant Pathologist
Reg. No. : 90461

Patient Name : **MRS. VANITA SUNIL KAMBLE**
Patient ID : 56573
Age / Sex : 48 years / Female
Referred by : MEDIWHEEL
Bill ID : 91817

Collected : Dec 23, 2023, 10:03 a.m.
Reported : Dec 23, 2023, 07:04 p.m.
Sample ID :



Test Description	Results	Units	Biological Reference Range
------------------	---------	-------	----------------------------

COMPLETE BLOOD COUNT

Sample Type : EDTA / Whole Blood

Hemoglobin	9.1	g/dl	11.5 - 15.0
RBC COUNT	4.29	Millions/c	3.8 - 4.8
PCV(Hematocrit)	30.7	%	40.0 - 50.0
Mean Cell Volume(MCV) [calculated]	71.6	fl	80.0 - 100.0
Mean Cell Hemoglobin(MCH) [calculated]	21.3	pg	27.0 - 32.0
Mean Cell Hb Conc(MCHC) [calculated]	29.7	g/dl	32 - 36
RDW	16.1	%	11.50 - 14.50
Total Leucocytes (WBC) Count	4880	/cumm	4000-11000

DIFFERENTIAL COUNT

Neutrophils	55.8	%	40 - 70
Lymphocytes	37.6	%	20 - 50
Eosionphils	1.9	%	01 - 06
Monocytes	4.1	%	00 - 08
Basophils [calculated]	0.6	%	00-01

SMEAR STUDY

RBC Morphology	Hypochromia(+),Microcytosis(+)		
WBC Morphology	No E/o Toxic granules seen		
Platelets On Smear	Adequate on Smear		
Platelet Count	328000	/cumm	150000 - 450000
MPV	9.7	fL	6.5 - 10.0

Comments :-**Method:-**

HB:-Colorimetric, Total WBC:-Impedance/Flow Cytometry, HCT, MCV, MCH, MCHC, RDW-CV:-Calculate, Diff. Count: Flow Cytometry / Manual Stained Smear Microscopy, RBC: Impedance, Platelets : Impedance Method.

Technique :-

Fully Automated 5 part Diff. Cell Counter .

All Test Results are subjected to stringent international External and Internal Quality Control Protocols

****END OF REPORT****



Dr. Sudhamani S. MD
Consultant Pathologist
Reg. No. : 90461

Patient Name : **MRS. VANITA SUNIL KAMBLE**

Patient ID : 56573

Age / Sex : 48 years / Female

Referred by : MEDIWHEEL

Bill ID : 91817

Collected : Dec 23, 2023, 10:03 a.m.

Reported : Dec 23, 2023, 07:04 p.m.

Sample ID :



Test Description	Results	Units	Biological Reference Range
<u>FASTING BLOOD SUGAR</u>			
Sample Type : Flouride R			
Fasting Blood Sugar [GOD - POD]	100.0	mg/dl	Normal : 70 - 99 mg/dl impaired Tolerance : 100 - 125mg/dl Diabetes Mellitus : >126 mg/dl
Technique :-	Fully Automated Biochemistry Analyser ERBA EM-200		

END OF REPORT

**Dr. Sudhamani S. MD**
Consultant Pathologist
Reg. No. : 90461

Patient Name : **MRS. VANITA SUNIL KAMBLE**

Patient ID : 56573

Age / Sex : 48 years / Female

Referred by : MEDIWHEEL

Bill ID : 91817

Collected : Dec 23, 2023, 10:03 a.m.

Reported : Dec 23, 2023, 07:04 p.m.

Sample ID :



Test Description	Results	Units	Biological Reference Range
------------------	---------	-------	----------------------------

POST PRANDIAL BLOOD SUGAR

Sample Type : Flouride PP

Post Prandial Blood Sugar [GOD - POD]	144.9	mg/dl	110-180
--	-------	-------	---------

Technique :-

Done On Fully Automated Biochemistry Analyser ERBA EM-200

****END OF REPORT******Dr. Sudhamani S. MD**
Consultant Pathologist
Reg. No. : 90461

Patient Name : **MRS. VANITA SUNIL KAMBLE**

Patient ID : 56573

Age / Sex : 48 years / Female

Referred by : MEDIWHEEL

Bill ID : 91817

Collected : Dec 23, 2023, 10:03 a.m.

Reported : Dec 23, 2023, 07:04 p.m.

Sample ID :



256162

Test Description	Results	Units	Biological Reference Range
------------------	---------	-------	----------------------------

URINE ANALYSE REPORT

Sample Type : Urine

PHYSICAL EXAMINATION

COLOUR	Pale Yellow		
APPEARANCE	Clear		
REACTION (PH)	6.5		5.0-7.5
SPECIFIC GRAVITY	1.015		1.010 - 1.030
ALBUMIN	Absent		
GLUCOSE	Absent		
BLOOD (U)	Absent		
BILE PIGMENTS	Negative		
BILE SALTS	Absent		
KETONE	Negative		
LEUKOCYTES	Absent		
NITRITE	Absent		
UROBILINOGEN	Negative		

MICROSCOPY

PUS CELLS/hpf	1-2		
RBCs/hpf	Absent		
EPI.CELLS/hpf	1-2		
CASTS	Absent		
CRYSTALS	Absent		
BACTERIA	Absent		
Other	Absent		

****END OF REPORT******Dr. Sudhamani S. MD**
Consultant Pathologist
Reg. No. : 90461

Patient Name : **MRS. VANITA SUNIL KAMBLE**

Patient ID : 56573

Age / Sex : 48 years / Female

Referred by : MEDIWHEEL

Bill ID : 91817

Collected : Dec 23, 2023, 10:03 a.m.

Reported : Dec 23, 2023, 07:04 p.m.

Sample ID :



Test Description	Results	Units	Biological Reference Range
<u>ESR</u>			
Sample Type : EDTA / Whole Blood			
ESR	10	Mm/hr	0 - 20
Method	Westergren		

****END OF REPORT****



Dr. Sudhamani S. MD
Consultant Pathologist
Reg. No. : 90461

Patient Name : **MRS. VANITA SUNIL KAMBLE**
Patient ID : 56573
Age / Sex : 48 years / Female
Referred by : MEDIWHEEL
Bill ID : 91817

Collected : Dec 23, 2023, 10:03 a.m.
Reported : Dec 23, 2023, 07:04 p.m.
Sample ID :



Test Description	Results	Units	Biological Reference Range
------------------	---------	-------	----------------------------

BLOOD GROUP

Sample Type : EDTA / Whole Blood

ABO Grouping

"B"

Rh Grouping

POSITIVE

Note:

These report is for information purpose only. Blood group needs to be reconfirmed at the time of cross matching for blood transfusion.

END OF REPORT



Dr. Sudhamani S. MD
Consultant Pathologist
Reg. No. : 90461

Patient Name : **MRS. VANITA SUNIL KAMBLE**

Patient ID : 56573

Age / Sex : 48 years / Female

Referred by : MEDIWHEEL

Bill ID : 91817

Collected : Dec 23, 2023, 10:03 a.m.

Reported : Dec 23, 2023, 07:04 p.m.

Sample ID :



256162

Test Description	Results	Units	Biological Reference Range
<u>GLYCOCYLATED HAEMOGLOBIN</u>			
Sample Type : EDTA / Whole Blood			
Glycocyalted Haemoglobin (HbA1c) [Tosoh HPLC]	6.2	%	<5.7%NON DIABETIC 5.7-6.4% PRE-DIABETIC >6.5% DIABETIC <7.0% GOAL FOR DIABETIC ON TREATMENT
MEAN BLOOD GLUCOSE	131.24	mg/dL	116.89 - 154.2

****END OF REPORT******Dr. Sudhamani S. MD**
Consultant Pathologist
Reg. No. : 90461