



Bangalore Diagnostics & Multi-Speciality Centre

Quality Assurance : EQAP from AIIMS & CMC- Vellore

Quality. Trust. Since 1982.

198, 12th Main, 3rd Block, (Above Namma MTR, Next to SBI), Rajajinagar, Bangalore- 560 010.
Ph. : 080-23505407, 9448079978 e-mail : bangalore.d.s@gmail.com

SUMMARY REPORT

NAME ::	Mr. S. Nagaraju
EMPLOYEE ID::	PKG - 10000250
REF.BY::	Bank of Baroda
AGE::	59/years
GENDER::	male
DATE::	25/12/2021
HEIGHT (in mts)::	1.57
WEIGHT (in kgs)::	50
BMI::	20.3
WAIST CIRCUMFERENCE (in cms)::	78
HIP CIRCUMFERENCE (in cms)::	80
WAIST TO HIP RATIO::	0.95:1.0
BLOOD PRESSURE (mm hg)::	148/90 mm Hg

BANGALORE DIAGNOSTICS &
MULTI-SPECIALITY CENTRE
198, 12th Main, 3rd Block
Rajajinagar, Bangalore-560 010

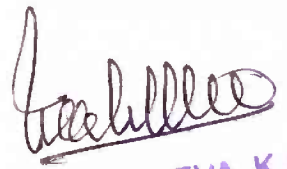
Dr. MAHADEVA. K.C.
M.D., (Path)
KMC. No.: 17647



Bangalore Diagnostics & Multi-Speciality Centre

Quality Assurance : EQAP from AIIMS & CMC- Vellore

Quality. Trust. Since 1982.

198, 12th Main, 3rd Block, (Above Namma MTR, Next to SBI), Rajajinagar, Bangalore- 560 010.

Ph. : 080-23505407, 9448079978 e-mail : bangalore.d.s@gmail.com

Name : MR. S NAGARAJU

Reg. No : C6552

Age/Sex: 59 Year(s) / Male

Date : 25/12/2021

Ref. by : DR. BANK OF BARODA

Corporate: NON CORPORATE

Test Name

Result

Reference Range

Page 1 of 3

HAEMATOLOGY REPORT

COMPLETE BLOOD COUNT

Haemoglobin	13.4 gms %	Male : 13.0 - 18.0 gms % Female: 11.0 - 15.0 gms %
Red Blood Cell Count	5.01 million/cumm	Male : 4.5-6.5 millions/cumm Female : 3.7-5.5 million/cumr

Packed Cell Volume	42.0 %	Females: 32 - 45 % Males: 39 - 54%
Total Count	7,700 cells /cumm	4000-11000 cells /cumm

Differential Count

Neutrophils	72.1 %	40 - 75%
Lymphocytes	23.6 %	20 - 45%
Monocytes	1.8 %	01 - 10%
Eosinophils	2.0 %	01 - 06 %
Basophils	0.5 %	00 to 01 %

COMPLETE BLOOD COUNT

Platelet count	2,94,000 cells/cumm	150000-400000 cells/cumm
Mean Corpuscular Volume	84 fL	78 - 98 fL
Mean Corpuscular Haemoglobin	26.7 pg	27 - 32 pg
Mean Corpuscular Haemoglobin Concentration	31.8 g/dl	31 - 36 g/dl
ESR	04 mm/hour	Male: 0 - 10 mm/ hour Female: 0 - 20 mm/hour

ABSOLUTE EOSINOPHIL COUNT	154 cells/cumm	40 - 440 cells/cumm
---------------------------	----------------	---------------------

BLOOD GROUP(ABO)	"A"
Rh Type (D)	POSITIVE

BIOCHEMISTRY REPORT

FASTING BLOOD SUGAR	298 mg/dl	70 to 100 mg/dl
FASTING URINE SUGAR	2.0%	NIL

Dr. MAHADEVA K.C.
M.D., (Path)
KMC. No.: 17647



Bangalore Diagnostics & Multi-Speciality Centre

Quality Assurance : EQAP from AIIMS & CMC- Vellore

Quality. Trust. Since 1982.

198, 12th Main, 3rd Block, (Above Namma MTR, Next to SBI), Rajajinagar, Bangalore- 560 010.

Ph. : 080-23505407, 9448079978 e-mail : bangalore.d.s@gmail.com

Name : MR. S NAGARAJU

Reg. No : C6552

Age/Sex: 59 Year(s) / Male

Date : 25/12/2021

Ref. by : DR. BANK OF BARODA

Corporate: NON CORPORATE

Test Name

Result

Reference Range

Page 2 of 3

BIOCHEMISTRY REPORT

POST PRANDIAL BLOOD SUGAR	343 mg/dl	80 to 140 mg/dl
LIPID PROFILE		
TOTAL CHOLESTEROL	257.7 mg/dl	up to 200 mg/dl
TRIGLYCERIDES	145.0 mg/dl	<150 : Normal
HDL Cholesterol	42.1 mg/dl	Male: >40 mg/dl Female: > 50 mg/dl
LDL Cholesterol	186.6 mg/dl	<100 mg/dl
VLDL Cholesterol	29.0 mg/dl	<40 mg/dl
CHOLESTEROL/HDL RATIO	6.1:1.0	up to 6.0 %
LIVER FUNCTION TESTS		
Total Bilirubin	0.74 mg/dl	up to 1.2 mg/dl
Direct Bilirubin	0.19 mg/dl	0 to 0.3 mg/dl
Indirect Bilirubin	0.55 mg/dl	up to 1.5 mg/dl
S.G.O.T. (AST)	13.3 U/L	0 - 46 U/L
S.G.P.T. (ALT)	18.5 U/L	0 - 49 U/L
ALKALINE PHOSPHATASE	80.6 U/L	Men : 80-306 Women : 64-306 Children upto 15 Yrs : upto 644 Children upto 17 yrs : upto 483
Gamma Glutamyl Transpeptidase (GGT)	21.4 IU/L	0 - 55 IU/L
Total Protein	7.6 gms/dl	6.6 - 8.3 gms/dl
Albumin	4.0 gms/dl	3.4 - 5.0 gms/dl
Globulin	3.6 gms/dl	2.3 - 3.5 gms/dl
A/G Ratio	1.1:1.0	1.2 : 1.0
SERUM CREATININE	0.93 mg/dl	Females 0.6 - 1.2 mg/dl Males 0.7 - 1.4 mg/dl
BLOOD UREA NITROGEN (BUN)	9.39 mg/dl	7-18 mg/dl

DR. MAHADEVA. K.C.
M.D., (Path)
KMC. No.: 17647



Bangalore Diagnostics & Multi-Speciality Centre

Quality Assurance : EQAP from AIIMS & CMC- Vellore

Quality. Trust. Since 1982.

198, 12th Main, 3rd Block, (Above Namma MTR, Next to SBI), Rajajinagar, Bangalore- 560 010.

Ph. : 080-23505407, 9448079978 e-mail : bangalore.d.s@gmail.com

Name : MR. S NAGARAJU

Reg. No : C6552

Age/Sex: 59 Year(s) / Male

Date : 25/12/2021

Ref. by : DR. BANK OF BARODA

Corporate: NON CORPORATE

Test Name

Result

Reference Range

Page 3 of 3

BIOCHEMISTRY REPORT

URIC ACID

3.06 mg/dl

M: 3.5 -7.2 mg/dl

F: 2.6 - 6.0 mg/dl

Glycosylated Haemoglobin (HbA1c)

Glycosylated Haemoglobin
(HbA1c)

11.4 %

Normal <6.0 %

Good control 6.0-7.0 %

Fair control 7.0-8.0 %

Unsatisfactory 8.0-10.0 %

Poor control >10 %

URINE EXAMINATION REPORT

PHYSICAL EXAMINATION

COLOUR LIGHT YELLOW
APPEARANCE CLEAR
REACTION ACIDIC

BIOCHEMICAL EXAMINATION

PROTEIN NIL
GLUCOSE 2.0%
BLOOD NIL
BILE SALT NIL
BILE PIGMENT NIL
SPECIFIC GRAVITY 1.020 1.003 - 1.035

MICROSCOPIC EXAMINATION

PUS CELLS 1-2/HPF
EP CELLS OCCASIONAL
R.B.C.s NIL
CASTS NIL
CRYSTALS NIL

----- End of Report -----

Biochemist

Microbiologist

Pathologist

Dr. MAHADEVA. K.C.
M.D., (Path)
KMC. No.: 17647



Bangalore Diagnostics & Multi-Speciality Centre

Quality Assurance : EQAP from AIIMS & CMC- Vellore

Quality. Trust. Since 1982.

198, 12th Main, 3rd Block, (Above Namma MTR, Next to SBI), Rajajinagar, Bangalore- 560 010.

Ph : 080-23505407, 9448079978

e-mail : bangalore.d.s@gmail.com

Name : Mr. 552 S NAGARAJU

Patient No. : P101223986

Visit No. : V101341267

Registered On : 25/12/2021 15:25

Age/Gender : 59 Y/Male

Collected At Lab : 25/12/2021 17:10

Referred by : BANGALORE DIAGNOSTICS & MULTI SPECIALITY CENTER

Reported On : 25/12/2021 18:27

Final Report

Test Name / Method	Results	Units	Reference Range	Sample Type
CLINICAL BIOCHEMISTRY				
PROSTATE SPECIFIC ANTIGEN (PSA)-Total Method : ECLIA	0.411	ng/ml	0 - 4.0	SERUM

*** End Of Report ***

Outside sample to be correlated with other clinical finding.

PROCESSED BY : PJ SANTHOSH

RESULT VERIFIED BY : BHARATH KUMAR C, Lab Incharge

Dr. CHETHANA CHETHAN MBBS., M.D.

KMC Reg. No.: 41296

Consultant Biochemist



Bangalore Diagnostics & Multi-Speciality Centre

Quality Assurance : EQAP from AIIMS & CMC- Vellore

Quality. Trust. Since 1982.

198, 12th Main, 3rd Block, (Above Namma MTR, Next to SBI), Rajajinagar, Bangalore- 560 010.

Ph : 080-23505407, 9448079978

e-mail : bangalore.d.s@gmail.com

Name : Mr. 552 S NAGARAJU

Patient No. : P101223986

Visit No. : V101341267

Registered On : 25/12/2021 15:25

Age/Gender : 59 Y/Male

Collected At Lab : 25/12/2021 17:10

Referred by : BANGALORE DIAGNOSTICS & MULTI SPECIALITY CENTER

Reported On : 25/12/2021 18:27

Final Report

Test Name / Method	Results	Units	Reference Range	Sample Type
--------------------	---------	-------	-----------------	-------------

CLINICAL BIOCHEMISTRY

THYROID PROFILE

TRIODO THYRONINE-T3 TOTAL

Method : ECLIA

1.09

ng/ml

0.80 - 2.0

SERUM

THYROXINE -T4 TOTAL

Method : ECLIA

12.00

ug/dl

5.1 - 14.1

THYROID STIMULATING HORMONE -TSH

(Ultra Sensitive)

Method : ECLIA

2.26

mIU/ml

0.50 - 8.90 (Ref. Tietz
Clinical chemistry &
Molecular Diagnostics,
5th edition)

*** End Of Report ***

Outside sample to be correlated with other clinical finding.

PROCESSED BY : PJ SANTHOSH

RESULT VERIFIED BY : BHARATH KUMAR C, Lab Incharge

Dr. CHETHANA CHETHAN MBBS., M.D.

KMC Reg. No.: 41296

Consultant Biochemist



Bangalore Diagnostics & Multi-Speciality Centre

Quality Assurance : EQAP from AIIMS & CMC- Vellore

Quality. Trust. Since 1982.

198, 12th Main, 3rd Block, (Above Namma MTR, Next to SBI), Rajajinagar, Bangalore- 560 010.
Ph. : 080-23505407, 9448079978 e-mail : bangalore.d.s@gmail.com

Abdomen And Pelvic Ultrasound Scan Report

Name : Mr. S.Nagaraju

Date :25/12/2021

Ref by : Bank of Baroda

Age / Gender: 59 Years / Male

Liver : Normal in size, shape and echotexture. No focal lesion seen.

No intrahepatic biliary dilatation seen.MPV & CBD is normal

Gall Bladder: GB is normal. Normal in wall thickness, No abnormal intraluminal echoes.

Pancreas : Normal in size and echotexture. No focal lesions.Pancreatic duct appears normal.

Spleen : Normal in size, shape and echotexture.

Kidneys : Both Kidney's are normal in size, shape and position.

No Calculi / Hydronephrosis seen. Cortico meduallary differentiation is good.

Right Kidney : 98 x 19 mm Left Kidney : 99 x 16 mm

Urinary Bladder : Normal in contour and wall thickness with clear contents.

Post Void = Nil.

Prostate : Measures **35 x 34 x 35 mm, Volume =22 cc** Normal in size, shape and echotexture.

IMPRESSION:

- Normal Sonologic Study.



Dr. Mohan Kumar
Consultant Radiologist

**BANGALORE DIAGNOSTICS &
MULTI-SPECIALITY CENTRE**
198, 12th Main, 3rd Block
Rajajinagar, Bangalore-560 010

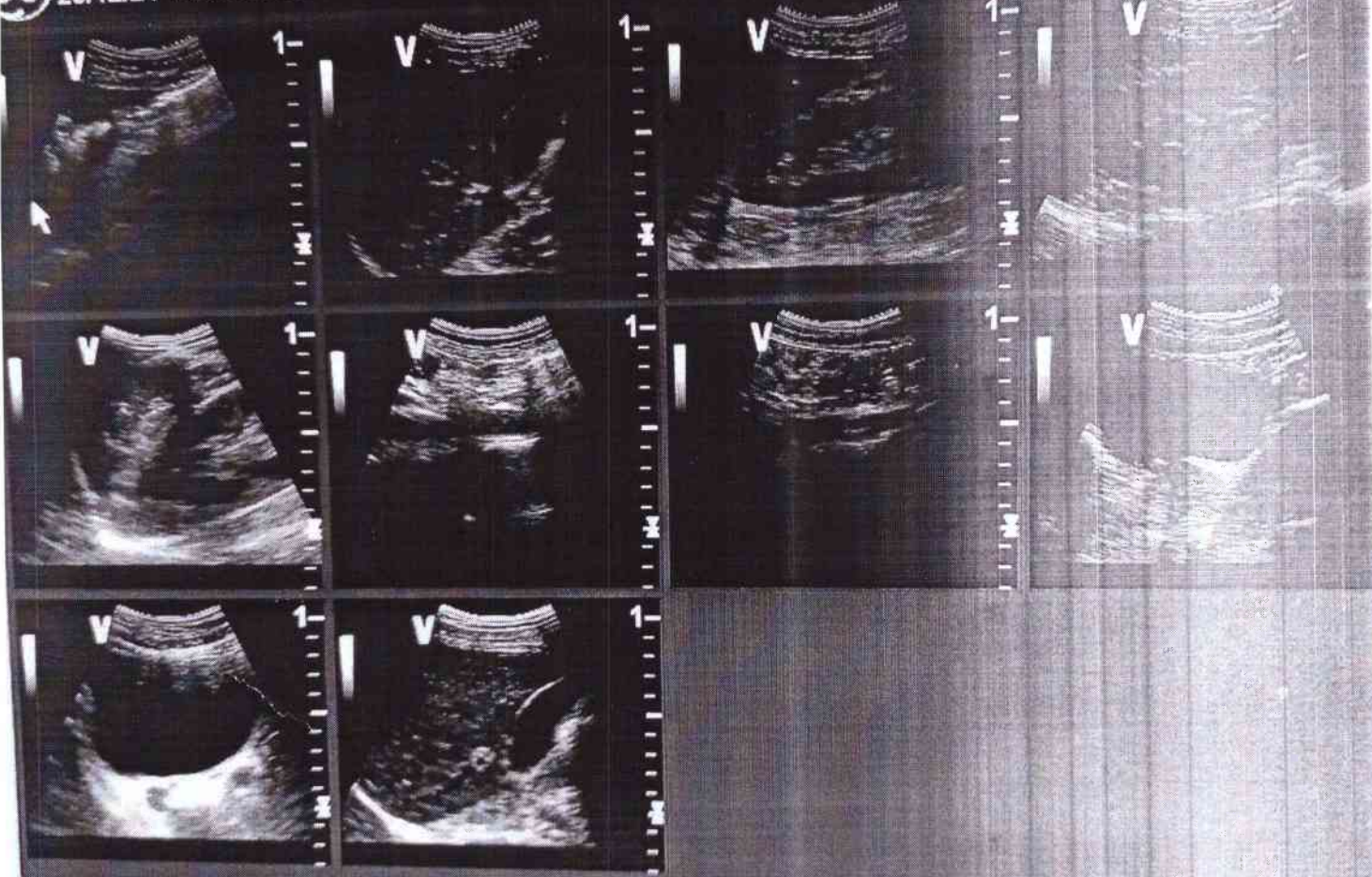

GE Healthcare
25/12/21 11:35:43 AM

NAGARAJU 59 ,
USR 251221-8B



BANGALORE DIAGNOSTICS &
MULTI-SPECIALITY CENTRE
158, 12th Main, 3rd Block
Rajajinagar, Bangalore-560 010



Bangalore Diagnostics & Multi-Speciality Centre

Quality Assurance : EQAP from AIIMS & CMC- Vellore

Quality. Trust. Since 1982.

198, 12th Main, 3rd Block, (Above Namma MTR, Next to SBI), Rajajinagar, Bangalore- 560 010.
Ph. : 080-23505407, 9448079978 e-mail : bangalore.d.s@gmail.com

Patient Name	MR.S.NAGARAJ	Patient Id	X-RA-161
Age/DOB	58/	Gender	M
Ref.Doctor	MEDI WHEEL	Date	25/12/2021

Thank you for referring the patient for XRay

X-RAY CHEST PA VIEW

OBSERVATION:

The trachea is central.

The mediastinal and cardiac silhouette are normal.

Cardiothoracic ratio is normal.

Cardiophrenic and costophrenic angles are normal.

Both hila are normal.

The lung fields are clear.

Bones of the thoracic cage are normal.

Soft tissues of the chest wall are normal.

IMPRESSION:

- No significant abnormality seen.

Dr. Shankar Poudel
MD Radiodiagnosis
Consultant Radiologist

BANGALORE DIAGNOSTICS &
MULTI-SPECIALITY CENTRE
198, 12th Main, 3rd Block
Rajajinagar, Bangalore-560 010



XBC161 MR S NAGARAJ 58 M 25/12/2021 08:26:44
BANGALORE DIAGNOSTIC SERVICE RAJAJINAGARA BANGALORE 560010

AUTO PRINT 3X4 10 mm/mv 0.50HZ-35HZ AC 50HZ 25mm/s 2021-12-25 09:38

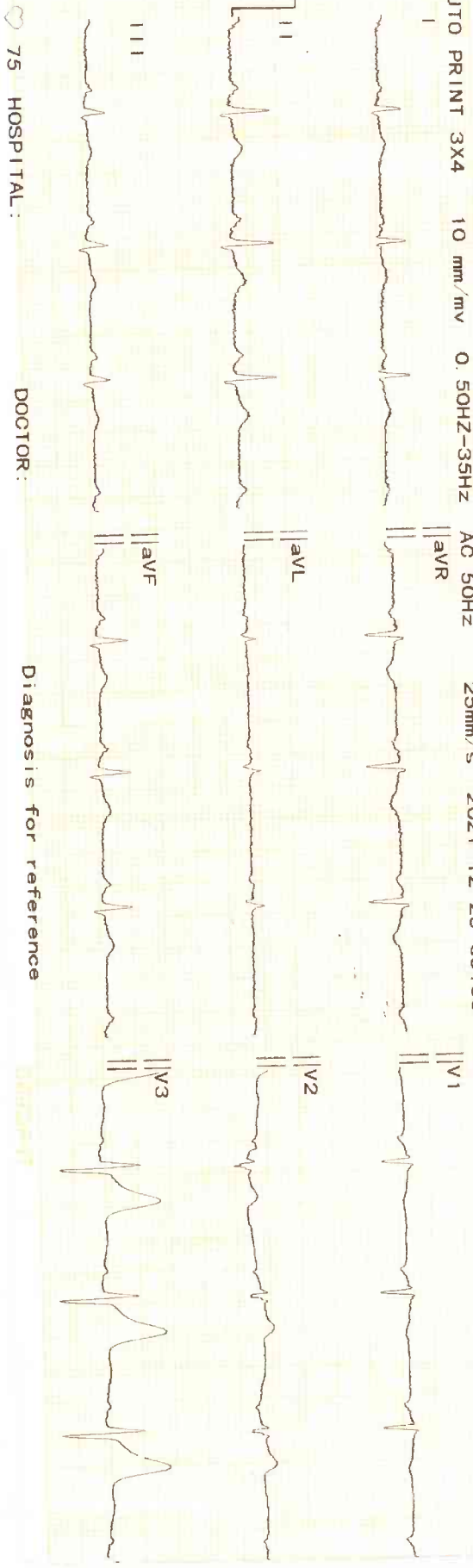

HOSPITAL: 75

DOCTOR:

Diagnosis for reference

ID : 2112250010
 NAME :
 AGE : 59 yr
 HEIGHT : cm
 HR : 75 bpm
 P Dur : 101 ms
 PR int : 158 ms
 QRS Dur : 85 ms
 QT/QTc int : 345/385 ms
 P/QRS/T axis : 69/62/66 °
 RV5/SV1 amp : 1.495/0.433 mV
 RV5+SV1 amp : 1.928 mV
 RV6/SV2 amp : 0.948/0.185 mV

BP : mmHg
 SEX : Male
 WEIGHT : kg

Minnesota Code
S. Nagas

Diagnosis Info
 800: Sinus Rhythm
 Normal ECG

Confirmed By:



Bangalore Diagnostics & Multi-Speciality Centre

Quality Assurance : EQAP from AIIMS & CMC- Vellore

Quality. Trust. Since 1982.

198, 12th Main, 3rd Block, (Above Namma MTR, Next to SBI), Rajajinagar, Bangalore- 560 010.
Ph. : 080-23505407, 9448079978 e-mail : bangalore.d.s@gmail.com

ELECTROCARDIOGRAM

NAME/AGE : Mr. Nagaraju, S

Lab No.: Bank of Baroda DATE: 25/12/21

ECG FINDINGS

Standardization	Low	Rate	86
Rhythm	sin	Axis	N
P Wave	N	PR Interval	0.15 sec
Q Wave	N	QRS Voltage	SVTAVE 12
QRS Duration	0.08 sec	ST Segment	ST elevation
QT interval	0.38 sec		
U Wave		T Wave	N
Recommendations			
Normal			

BANGALORE DIAGNOSTICS & MULTI-SPECIALITY CENTRE
198, 12th Main, 3rd Block
Rajajinagar, Bangalore-560 010

Dr. 
Dr. ASHOK
MD (Internal Medicine)
Reg. No. 13444