



Name	LAXMI BRAHMA 52YRS/FEMALE	UHID	910056842
Study Date & Time	28-Jan-2023 12:18:57	Report Date & Time	30-Jan-2023 11:48:41
Ref dr.	DR. G . GOPALASWAMY		

CHEST X-RAY

Trachea and both main bronchi are normal

Cardiac silhouette and cardiothoracic ratio are normal

Bilateral lung fields are clear. No focal lesion seen.

The cardiophrenic and costophrenic angles are free.

Both hemi diaphragms appear normal.

Bony thorax appears normal.

IMPRESSION:

Normal chest radiograph

Dr. NARMADHA, DMRD
CONSULTANT RADIOLOGIST
TNMC:REG NO:93293

QRS : 70 ms
 QT / QTcBaz : 390 / 460 ms
 PR : 152 ms
 P : 110 ms
 RR / PP : 710 / 714 ms
 P / QRS / T : 39 / 31 / -3 degrees

Technician:
 Ordering Ph:
 Referring Ph:
 Attending Ph:

MRS LAXMI BRAHMA
 ID: 910056842
 Female
 52 Years

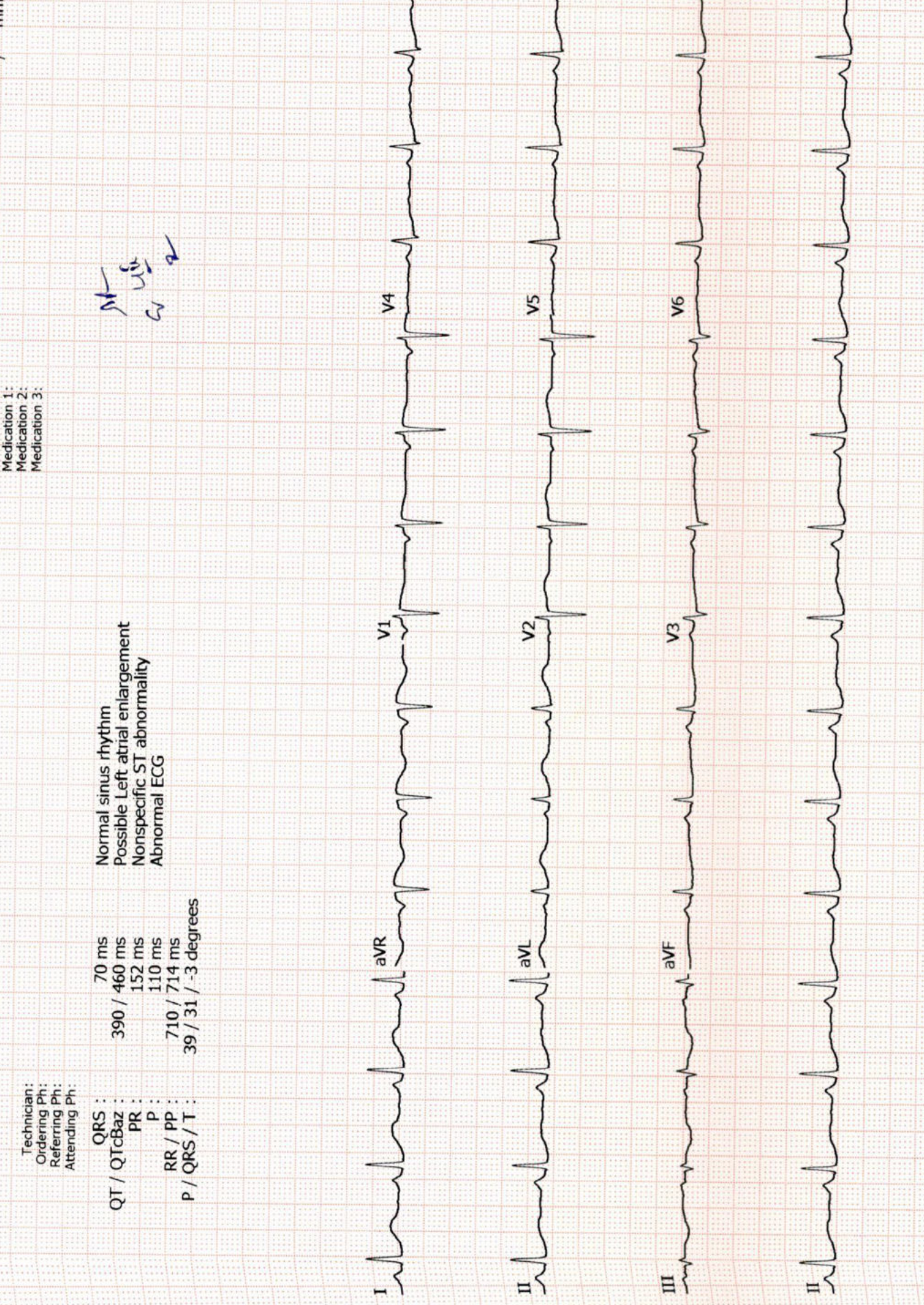



PRASHANTH HOSPITALS

Patient Name	Mrs. Laxmi Brahma	Age / Sex	52 Y/F
Patient ID	910056842	Visit No.	1
Ref. By	Dr. Gopaldaswamy .G	Visit Date	28.01.2023

USG ABDOMEN AND PELVIS

Real time B-mode Ultrasonography of Upper Abdomen, KUB and Pelvis done

UPPER ABDOMEN:

Liver is normal in size (13.2 cm) and shows uniform echo texture.

E/o multiple simple cysts are seen in both lobes, largest one measures 2.2 x 1.5 cm in left lobe.

Intrahepatic biliary radicals not dilated. Portal and Hepatic veins appear normal.

Gall bladder: Fundus, body and neck imaged. Walls and lumen appeared normal. No calculi seen.

Common duct appeared normal. No calculi seen.

Pancreas: Head, body and tail appeared normal. Duct is not dilated.

Spleen appeared normal in size (9.7 cm) and shows homogenous echoes.

KUB:

RT. Kidney measures 9.4 x 4.7 cm. Cortex appears normal

Cortico medullary differentiation is maintained.

Pelvicalyceal system is not dilated. No calculus is seen. Right ureter is not dilated.

LT. Kidney measures 9.7 x 4.4 cm. Cortex appears normal

Cortico medullary differentiation is maintained.

Pelvicalyceal system is not dilated. No calculus is seen. Left ureter is not dilated.

Bladder : is normal in contour. No calculus, mass or diverticulum is seen.

PELVIS : Uterus measures 5.3 x 2.7 cm. appears atrophic

Ovaries: are not imaged probably atrophic

Retroperitoneum: Aorta and IVC appears normal. No obvious para aortic lymphadenopathy.
No free fluid in peritoneal cavity.

Impression:

- **Multiple Hepatic cysts**
- **Rest of the visualized organs appears normal**

Dr. Kathiresan
Consultant Sonologist

Note: This investigation has its own limitation. Hence sonographic findings should be correlated with clinical features and with further investigations. Not for medico legal purpose.

A Unit of PRASHANTH FERTILITY RESEARCH CENTRE PVT. LTD.

No. 36 & 36A, Velachery Main Road, Velachery, Chennai - 600 042. ☎ +91 93 8099 8099

☎ +91 44 4680 5544 / 2243 9494 ✉ info@prashanthhospitals.org 🌐 www.prashanthhospitals.org

Patient name	Mrs. LAXMI BRAHMA	Age/Sex	52 Years / Female
Patient ID	910056842	Visit No	1
Referred by	Dr. Gopaldaswamy. G	Visit Date	28/01/2023

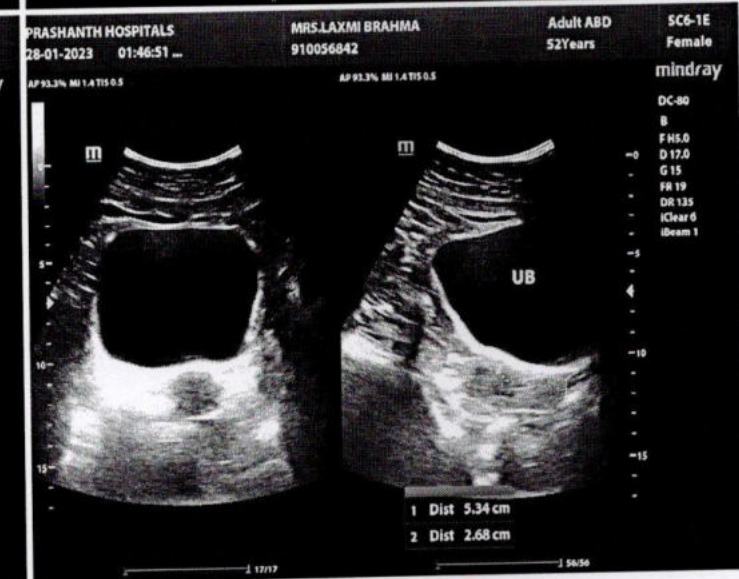
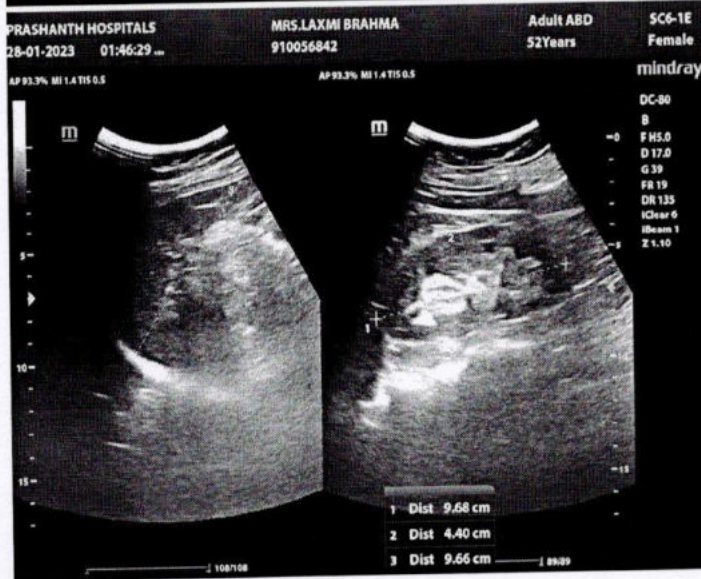
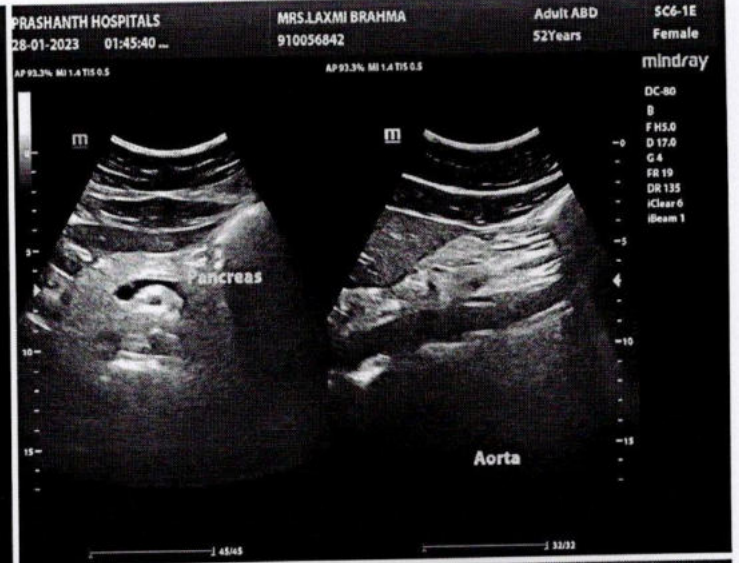
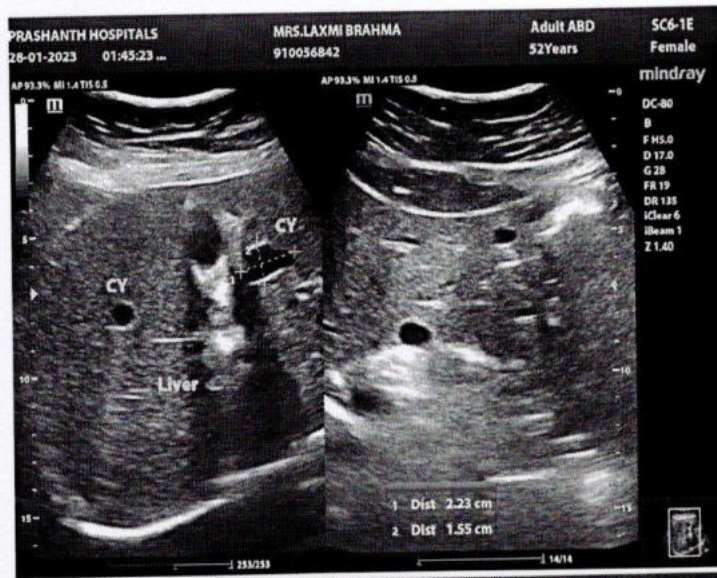



PRASHANTH HOSPITALS

Name : Mrs. Laxmi Brahma
Age/Gender : 52 Y 10 M 20 D / Female
Consultant : DR. Gopaldaswamy G
Lab No : 200052058
Sample Requested At : 28/01/2023 09:07:27
Sample Collected At : 28/01/2023 10:16:45
Sample Received At : 28/01/2023 11:27:20
Reported At : 28/01/2023 16:57:46
Authorized At : 28/01/2023 17:02:46

UHID : 910056842



Encounter No : OP912301284099



HEMATOLOGY

Parameter	Result	Units	Biological Reference Range	Methodology
Blood Group & Rh	B Positive			
Complete Blood Count (CBC)				
Haemoglobin	12.5	g%	12 - 15	COLORIMETRY
Haematocrit (PCV)	39.9	%	36 - 46	COLORIMETRY
Total WBC Count	6700	cells/cum	4000 - 10000	FLOWCYTOMETRY
Platelet Count	262	m thous/cum	150 - 410	IMPEDANCE METHOD
ESR	97	mm/hr	0 - 20	Photometrical capillary
Total RBC Count	5.10	mill/cumm	3.8 - 4.8	IMPEDANCE METHOD
MCV	78.2	fl	83 - 101	Calculated Parameter
MCH	24.5	pg	27 - 32	Calculated Parameter
MCHC	31.3	%	31.5 - 34.5	Calculated Parameter
Differential Count				
Polymorphs	67	%	40 - 80	FLOWCYTOMETRY
Lymphocytes	28	%	20 - 40	FLOWCYTOMETRY
Eosinophils	01	%	1 - 6	FLOWCYTOMETRY
Monocytes	04	%	2 - 10	FLOWCYTOMETRY
Basophilis	00	%	0 - 2	FLOWCYTOMETRY

Date : 28-01-2023 18:12



A Unit of PRASHANTH FERTILITY RESEARCH CENTRE PVT. LTD.

No. 36 & 36A, Velachery Main Road, Velachery, Chennai - 600 042. ☎ +91 93 8099 8099

☎ +91 44 4680 5544 / 2243 9494 ✉ info@prashanthhospitals.org 🌐 www.prashanthhospitals.org



PRASHANTH HOSPITALS

Name : Mrs. Laxmi Brahma Age/Gender : 52 Y 10 M 20 D / Female Consultant : DR. Gopalswamy G Lab No : 200052058 Sample Requested At : 28/01/2023 09:07:27 Sample Collected At : 28/01/2023 10:16:45 Sample Received At : 28/01/2023 11:27:20 Reported At : 28/01/2023 16:57:46 Authorized At : 28/01/2023 17:02:46	UHID : 910056842  Encounter No : OP912301284099 
--	---

HEMATOLOGY

Parameter	Result	Units	Biological Reference Range	Methodology
-----------	--------	-------	----------------------------	-------------

*** End Of Report ***

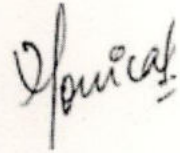

Verified By
ANITHA S

Seen By Doctor

Authorized By
MONICA KUMBHAT M
Consultant Pathology

Date : 28-01-2023 18:12



A Unit of PRASHANTH FERTILITY RESEARCH CENTRE PVT. LTD.

Page 2 of 2

No. 36 & 36A, Velachery Main Road, Velachery, Chennai - 600 042. ☎ +91 93 8099 8099
☎ +91 44 4680 5544 / 2243 9494 ✉ info@prashanthhospitals.org 🌐 www.prashanthhospitals.org



PRASHANTH HOSPITALS



Name : Mrs. Laxmi Brahma Age/Gender : 52 Y 10 M 20 D / Female Consultant : DR. Gopaldaswamy G Lab No : 100067055 Sample Requested At : 28/01/2023 09:07:27 Sample Collected At : 28/01/2023 12:59:43 Sample Received At : 28/01/2023 13:39:35 Reported At : 28/01/2023 17:58:18 Authorized At : 28/01/2023 17:59:29	UHID : 910056842  Encounter No : OP912301284099 
--	---

BIOCHEMISTRY

Parameter	Result	Units	Biological Reference Range	Methodology
Plasma Glucose (F)	98	mg/dl	74 - 109	UV/Hexokinase
Plasma Glucose (2 Hrs. PP)	96	mg/dl	<140	UV/Hexokinase
Creatinine(serum)	0.7	mg/dl	0.5 - 0.9	Kinetic/Alkaline Picric acid
Uric Acid(serum)	3.0	mg/dl	2.4 - 5.7	Enzymatic Colorometric / Uricase
Lipid Profile				
Total Cholesterol	136	mg/dl	Desirable level : < 200 Borderline high : 200 - 239 High :> 240	Enzymatic Colorometric assay/CHOD-POD
Triglycerides	133	mgs/dl	< 150	Enzymatic Colorometric assay(GPO)
HDL Cholesterol (Direct)	50	mg/dl	45 - 65	Homogeneous enzymatic colometric assay
LDL (Direct)	63	mg/dl	Adult levels Optimal: < 100 Above optimal :100 - 129 Borderline high : 130 - 159 High:160 - 189 Very high :>=190	Homogeneous enzymatic colometric assay
VLDL	23	mgs/dl	< 35	
Total HDL Ratio	2.7		3.5 - 5.5	CALCULATED
Liver Function Tests (LFT)				
Bilirubin Total	0.8	mg/dl	Newborns : 24hours : >= 8.0 48 hours : < 13.0	Colorimetric assay /Diazo



PRASHANTH HOSPITALS



Name : Mrs. Laxmi Brahma Age/Gender : 52 Y 10 M 20 D / Female Consultant : DR. Gopaldaswamy G Lab No : 100067055 Sample Requested At : 28/01/2023 09:07:27 Sample Collected At : 28/01/2023 12:59:43 Sample Received At : 28/01/2023 13:39:35 Reported At : 28/01/2023 17:58:18 Authorized At : 28/01/2023 17:59:29	UHID : 910056842  Encounter No : OP912301284099 
--	---

BIOCHEMISTRY

Parameter	Result	Units	Biological Reference Range	Methodology
			84 hours : < 17.0 Children age >=1 month : upto1.0 Adults :upto1.2	
Bilirubin Direct	0.3	mg/dl	0.0 - 0.3	Colorimetric assay /Diazo
Bilirubin Indirect	0.5		0.0 - 0.7	CALCULATED
SGOT (AST)	20	IU/L	upto 32	UV without P5P
SGPT (ALT)	22	IU/L	upto 33	UV/IFCC
GGTP	18	U/L	upto 50	Enzymatic Colorimetric assay/IFCC
Alkaline Phosphatase(serum)	118	U/L	35 - 104	Colorimetric assay/AMP
Total Proteins(serum)	8.6	g/dl	6.6 - 8.7	Colorimetric assay
Albumin(serum)	4.8	g/dl	3.5 - 5.2	Colorimetric assay/BCG
Globulin(serum)	3.8		2.8 - 5.3	CALCULATED
A/G Ratio	1.3		1 - 2	
BUN(Blood Urea Nitrogen)				
Blood Urea	37	mg/dl	17 - 49	Kinetic/Urease
BUN(Blood Urea Nitrogen)	17	mgs/dl	Aug-23	
HbA1c	5.8	%	Non Diabetic : <6.0 Good Control : 6.0 - 7.0 Fair Control : 7.0 - 8.0 Poor Control : >8.0	



PRASHANTH HOSPITALS

Name : Mrs. Laxmi Brahma Age/Gender : 52 Y 10 M 20 D / Female Consultant : DR. Gopaldaswamy G Lab No : 100067055 Sample Requested At : 28/01/2023 09:07:27 Sample Collected At : 28/01/2023 12:59:43 Sample Received At : 28/01/2023 13:39:35 Reported At : 28/01/2023 17:58:18 Authorized At : 28/01/2023 17:59:29	UHID : 910056842  Encounter No : OP912301284099 
--	---

BIOCHEMISTRY

Parameter	Result	Units	Biological Reference Range	Methodology
-----------	--------	-------	----------------------------	-------------

*** End Of Report ***



Verified By
MANIVASAN.M

Seen By Doctor

Authorized By
DR BALAKRISHNAN R MD
Consultant biochemistry

Patient report

Bio-Rad DATE: 01/28/2023
 D-10 TIME: 05:47 PM
 S/N: #DJ911420430 Software version: 4.30-2
 Sample ID: 910056842
 Injection date 01/28/2023 05:47 PM
 Injection #: 70 Method: HbA1c
 Rack #: --- Rack position: 2

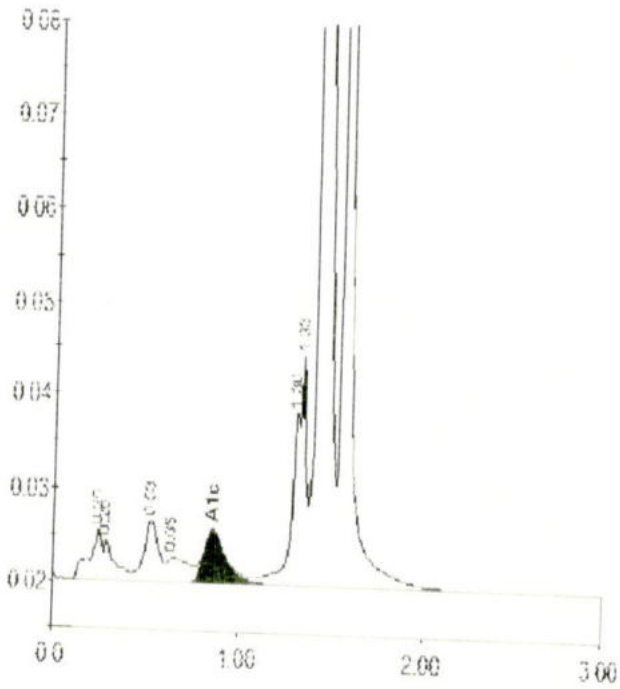

PRINTED IN U.S.A.

BIO-RAD

Peak table - ID: 910056842

Peak	R time	Height	Area	Area %
A1b	0.25	5524	25690	1.5
Unknown	0.29	4504	19552	1.1
F	0.53	6486	37676	2.2
LA1c/CHb-1	0.65	2712	21593	1.3
A1c	0.86	5679	48583	5.8
P3	1.30	18900	48848	2.8
Unknown	1.33	24543	57384	3.3
A0	1.42	378705	967617	56.4

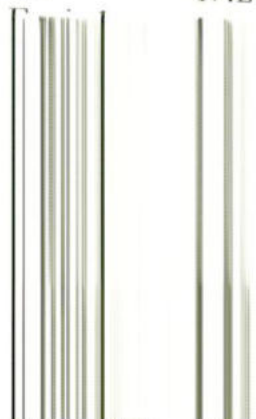

F-Window 1.55 188660488731 28.5

Total Area: 1715673



PRASHANTH HOSPITALS

Name : Mrs. Laxmi Brahma
Age/Gender : 52 Y 10 M 20 D / Female
Consultant : DR. Gopaldaswamy G
Lab No : 7000032564
Sample Requested At : 28/01/2023 09:07:27
Sample Collected At : 28/01/2023 10:16:45
Sample Received At : 28/01/2023 11:27:20
Reported At : 28/01/2023 15:42:43
Authorized At : 28/01/2023 15:48:45

UHID : 910056842



Encounter No : OP912301284099



IMMUNOLOGY

Parameter	Results	Units	Biological Reference Range	Methodology
FreeT3	2.63	pg/ml	1.8 - 4.2	ECLIA Method
FreeT4	1.20	ng/dl	0.8 - 2.2	ECLIA Method
TSH	4.24	uIU/ml	0.4 - 7.0	ECLIA Method

*** End Of Report ***

Verified By
Rajan S

Seen By Doctor

DR BALAKRISHNAN R MD
Consultant biochemistry



PRASHANTH HOSPITALS



Name : Mrs. Laxmi Brahma	UHID : 910056842
Age/Gender : 52 Y 10 M 20 D / Female	
Consultant : DR. Gopaldaswamy G	
Lab No : 300019247	Encounter No : OP912301284099
Sample Requested At : 28/01/2023 09:07:27	
Sample Collected At : 28/01/2023 12:59:43	
Sample Received At : 28/01/2023 13:39:35	
Reported At : 28/01/2023 16:28:51	
Authorized At : 28/01/2023 16:32:12	

CLINICAL PATHOLOGY

Parameter	Result	Units	Biological Reference Range	Methodology
Urine Glucose (F)	Nil			
Urine Glucose (PP)	Nil			
Urine Routine				
colour	Straw yellow			
pH	5.0			
Sp.Gravity	1.030			
Protein	Nil			
Glucose	Nil			
Leucocytes	Nil			
Nitrite	Nil			
Blood	Nil			
Ketone	Absent			
Bilirubin	Nil			
Urobilinogen	Normal			
Pus Cells	1 - 2 /hpf			
Epithelial cells	1 - 2 / hpf			
RBCs	Nil			
Casts	Nil			
Crystals	Nil			



PRASHANTH HOSPITALS

Name : Mrs. Laxmi Brahma Age/Gender : 52 Y 10 M 20 D / Female Consultant : DR. Gopaldaswamy G Lab No : 300019247 Sample Requested At : 28/01/2023 09:07:27 Sample Collected At : 28/01/2023 12:59:43 Sample Received At : 28/01/2023 13:39:35 Reported At : 28/01/2023 16:28:51 Authorized At : 28/01/2023 16:32:12	UHID : 910056842  Encounter No : OP912301284099 
--	---

CLINICAL PATHOLOGY

Parameter	Result	Units	Biological Reference Range	Methodology
-----------	--------	-------	----------------------------	-------------

*** End Of Report ***

Monica

Verified By
RAMESH K

Seen By Doctor

Authorized By
MONICA KUMBHAT M
Consultant Pathology



PRASHANTH HOSPITALS

NAME : MRS.LAXMI BRAHMA
OP NO : 912301284099
AGE/SEX : 52 Y/Female
CONSULTANT : .

UHID : 910056842
LAB ID : 9121173959
Request : 28/01/2023 09:07:27
Date :
Report Date : 28/01/2023

DEPARTMENT OF CARDIOLOGY

INVESTIGATION : 2D ECHO/TMT

LV MEASUREMENTS

AO	28 mm	IVS d/s	09/11 mm
LA	30 mm	LVPW d/s	07/09 mm
LVID (ED)	43 mm	EF	62 %
LVID (ES)	29 mm	FS	33 %

MORPHOLOGICAL DATA

MITRAL VALVE :

AML : NORMAL
PML : NORMAL
CHORDAE : NORMAL
AORTIC VALVE : NORMAL
TRICUSPID VALVE : NORMAL
PULMONARY VALVE : NORMAL
ATRIA : NORMAL
RIGHT VENTRICLE : NORMAL FUNCTION (TAPSE : 2.0 cm)
THROMBOSIS : NIL
INTER ATRIAL SEPTUM : INTACT
INTER VENTRICULAR SEPTUM : INTACT
AORTA : NORMAL
PULMONARY ARTERY : NORMAL
PERICARDIUM:- : NORMAL

DOPPLER DATA :

GRADE I LV DIASTOLIC DYSFUNCTION
MITRAL VALVE : TRIVIAL MR, E : 48 cm/s A : 77 cm/ s,
S' :7.6 cm/s, E/E' :9.3
AORTIC VALVE : NO AR , NO AS, VEL: 106 cm/s
PULMONARY VALVE : NO PR, NO PS, VEL : 99 cm/s
TRICUSPID VALVE : TRIVIAL TR / NO PAH / TRPG : 19 mmHg

A Unit of PRASHANTH FERTILITY RESEARCH CENTRE PVT. LTD.

No. 36 & 36A, Velachery Main Road, Velachery, Chennai - 600 042. ☎ +91 93 8099 8099
☎ +91 44 4680 5544 / 2243 9494 ✉ info@prashanthhospitals.org 🌐 www.prashanthhospitals.org



PRASHANTH HOSPITALS

IMPRESSION: S/P PTCA

- * NO REGIONAL WALL MOTION ABNORMALITY
- * NORMAL LV DIMENSIONS WITH NORMAL LV SYSTOLIC FUNCTION (LVEF : 62 %)
- * GRADE I LV DIASTOLIC DYSFUNCTION
- * NORMAL RIGHT VENTRICLE FUNCTION (TAPSE: 2.0 cm+)
- * NO PERICARDIAL EFFUSION
- * NO EVIDENCE OF CLOT OR VEGETATION

DONE BY : ABINAYA.A
ECHO TECHNOLOGIST

DR.K.DHAMODARAN.,MD.,DM.,FNB.,FESC.,FSCAI
Sr. CONSULTANT INTERVENTIONAL CARDIOLOGIST

DR.M.KATHIRESAN.,MD.,DM.,FNB,FESC.,FSCAI
Sr. CONSULTANT INTERVENTIONAL CARDIOLOGIST

DR.SIVAKUMAR.,MD.,DNB.,FNB
Sr. CONSULTANT INTERVENTIONAL CARDIOLOGIST

DR.D.SHANMUGA SUNDARAM,MD.,DNB (Cardio)
Sr. CONSULTANT INTERVENTIONAL CARDIOLOGIST
(DK HEART CARE TEAM)

A Unit of PRASHANTH FERTILITY RESEARCH CENTRE PVT. LTD.

No. 36 & 36A, Velachery Main Road, Velachery, Chennai - 600 042. ☎ +91 93 8099 8099

☎ +91 44 4680 5544 / 2243 9494 ✉ info@prashanthhospitals.org 🌐 www.prashanthhospitals.org



EYE CHECK-UP REPORT

NAME : Mrs. Laxmi Braham

DATE : 28/01/23

AGE /SEX : 52/F

UHD NUM : 910056842

Chief complaints : Regular eye check up

Past history : —

Systemic Diseases : H/O: Thyroid x 8 years, Heart problem x 2 years

DISTANCE VISION :

WITH OUT GLASS : 6/18, N12 6/12, N12

WITH GLASS : 6/6, N6 6/6, N6

COLOR VISION : NORMAL / ABNORMAL

GLASS PRESCRIPTION :

EYE	SPH	CYL	AXIS	V/A	SPH	CYL	AXIS	V/A
DISTANCE	+ 1.50	—	—	6/6	+ 1.50	—	—	6/6
ADD	+ 2.00	—	—	N6	+ 2.00	—	—	N6

ANTERIOR SEGMENT :
CORNEA & LENS : BF WNL

REMARK : CONTINUE WITH SAME GLASSE ✓
ROUTINE CHECK UP AFTER 6/12 MONTH ✓
FUNDUSCOPY ONCE A YEAR

OPTOMETRIST