



To,

The Coordinator,
Mediwheel (Arcofemi Healthcare Limited)
Helpline number: 011- 41195959

Dear Sir / Madam,

Sub: Annual Health Checkup for the employees of Bank of Baroda

This is to inform you that the following spouse of our employee wishes to avail the facility of Cashless Annual Health Checkup provided by you in terms of our agreement.

PARTICULARS OF HEALTH CHECK UP BENEFICIARY	
NAME	BHAWAN KUMARGAURI
DATE OF BIRTH	04-03-1990
PROPOSED DATE OF HEALTH CHECKUP FOR EMPLOYEE SPOUSE	11-02-2023
BOOKING REFERENCE NO.	22M120718100040360S
SPOUSE DETAILS	
EMPLOYEE NAME	MS. KUMARI ARCHNA
EMPLOYEE EC NO.	120718
EMPLOYEE DESIGNATION	SINGLE WINDOW OPERATOR A
EMPLOYEE PLACE OF WORK	KALGHATGI
EMPLOYEE BIRTHDATE	14-01-1991

This letter of approval / recommendation is valid if submitted along with copy of the Bank of Baroda employee id card. This approval is valid from **06-02-2023** till **31-03-2023**. The list of medical tests to be conducted is provided in the annexure to this letter. Please note that the said health checkup is a **cashless facility** as per our tie up arrangement. We request you to attend to the health checkup requirement of our employee's spouse and accord your top priority and best resources in this regard. The EC Number and the booking reference number as given in the above table shall be mentioned in the invoice, invariably.

We solicit your co-operation in this regard.

Yours faithfully,

Sd/-

Chief General Manager
HRM Department
Bank of Baroda

HEBSUR HOSPITAL
Deshpande Nagar,
HUBLI-580 029.
Ph: 0836-2355699, 4250871

(Note: This is a computer generated letter. No Signature required. For any clarification, please contact Mediwheel (Arcofemi Healthcare Limited))

MEDIWHEEL HEALTH

Appointment Date:- 11-02-2023

Name of Client:- Mr. Bhawan Kumar Gauri

Age / Gender:- 32 Years / Male

Phone No. 9708666797

TEST DETAILS ARE BELOW

Please login to your account to confirm the same.

Also you mail us for confirmation Package

Name: Medi-wheel Full Body Health Checkup Male

Includes (37)Tests Tests included in this Package: Ecg,

TSH, X-ray Chest, Stress Test (tmt)/ 2d Echo, Blood

Sugar Postprandial, A:g Ratio, Blood Group, Total

Cholesterol, Triglycerides, Fasting Blood Sugar,

Ultrasound Whole Abdomen , Glycosylated

Haemoglobin (hba1c), Hdl, Vldl, Urine Analysis, LDL,

Total Protine, General Consultation, HDL/ LDL ratio,

GGT(Gamma-glutamyl Transferase), Eye Check-up

consultation, ALP (ALKALINE PHOSPHATASE), Uric

Acid, AST/ALT Ratio, Serum Protein, CBC with ESR,

Stool Analysis, Urine Sugar Fasting, Urine Sugar PP,

T3, T4, Cholesterol Total / HDL Ratio, BUN,

BUN/Creatinine Ratio, Bilirubin Total & Direct and

Indirect, Albumin, Globulin

HEBSUR HOSPITAL

Deshpande Nagar,

HU - 400 029.

Ph: 4250871

Date:11 / 02 /2023

FITNESS CERTIFICATE

Mediwheel Health Checkup Insurances

This is to certify that Mr. Bhawan Kumar Gauri Age 32yrs, Male was examined at our centre for Medical Fitness he does not carry any contagious disease. And he is found to be mentally fit.

Hight	:	171
Weight	:	98 Kg
Chest	:	105 To 107
Abdomen	:	108
B. P. Reading	:	130 / 80mmgh
Pulse / Min	:	71 / Min

Medical Officer,

Dr. N. I. Hebsur. M.S
Hebsur Hospital,
Deshpande Nagar,
Hubli.

Dr. N. I. Hebsur
M.S.
Medical Officer,
HEBSUR HOSPITAL,
Deshpande Nagar, HUBLI-29.
Reg. No. 31764

Dr. N. I. Hebsur
M.S.
Medical Officer,
HEBSUR HOSPITAL,
Des. HUBLI-29.

भारत सरकार
भारत
INDIA



भवन कुमार गौरी
Bhawan Kumar Gauri
जन्म तिथि/DOB: 04/03/1990
पुरुष/ MALE



6668 6107 9571

मेरा आधार, मेरी पहचान

भारतीय विशिष्ट पहचान प्राधिकरण
भारत
INDIA

AADHAAR

Address:
SO: Jagdish Kumar Gauri,
SINDHIPARA, Pakur, Pakur,
Jharkhand - 816107

पता:
S/O: जगदीश कुमार गौरी, सिन्धीपारा, पकुर,
पकुर,
झारखण्ड - 816107

6668 6107 9571

1947
1800 300 1947

help@uidai.gov.in

www.uidai.gov.in

P.O. Box No. 1947,
Bengaluru-560 001



Dr. N. I. Hebsur
M.S.
Medical Officer,
HEBSUR HOSPITAL,
Deshpande Nagar, HUBLI-29.
Reg. No. 31764

Dr. VENKATRAM KATTI

M.S.(Ophthal)

K.M.C. Reg. No. 57057

JAYAPRIYA HOSPITAL

No. 2, Ashok Nagar Road, Bailappanavar Nagar,
Near Sawai Gandharva Hall
HUBLI-580 029. Karnataka



ಡಾ|| ವೆಂಕಟರಾಮ ಕಟ್ಟಿ

ಎಮ್.ಎಸ್. (ಆಫ್ಠಲ್)

ಕೆ.ಎಮ್.ಸಿ.ರಜಿಸ್ಟ್ರ್ ನಂ. 57057

ಜಯಪ್ರಿಯಾ ಹಾಸ್ಪಿಟಲ್

ನಂ. 2, ಅಶೋಕನಗರ ರೋಡ,
ಬೈಲಪ್ಪನವರನಗರ ಸವಾಯಿ ಗಂಧರ್ವ ಹಾಲ್ ಹತ್ತಿರ,
ಹುಬ್ಬಳ್ಳಿ--580 029. ಕರ್ನಾಟಕ.

SPECIALITY EYE CARE CENTRE

Date: 11/2/23

To,

Dr. Hebsur,
Hebsur hospital.
Hubli.

Respected Sir,

Thanks for referring Mr. Bhawan Kumar
Gauri. 327/m. for ocular examination.
for ocular examination.

On Examination: Both eyes.

1) BCVA { R 6/6 (P) N6
L 6/6 (P) N6

2) Colour vision: Normal for red and green colour
vision

3) Anterior Segment: Both eyes within normal limit.

4) Fundus: cor-0.3
FRclull

Adv:- Hebsur

HEBSUR HOSPITAL

Deshpande Nagar,
HUBLI-580 029.
Ph: 0836-2355699, 4250871

JAYAPRIYA HOSPITAL

No: 2, Ashok Nagar Road,
Bailappanavar Nagar,
HUBLI-580029. Ph: 0836-2251767.

Patient

ID
Name
Birth Date
Gender

11022023-16
BHAWAN KUMAR

Exam

Accession #
Exam Date
Description
Operator

11-02-2023

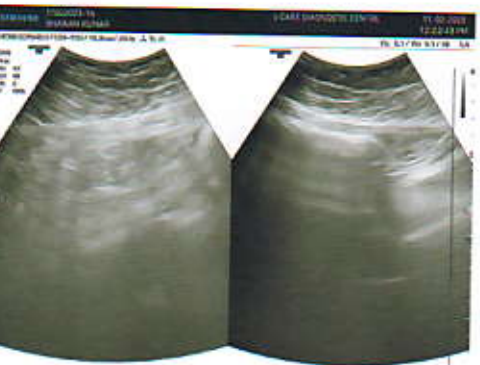

B.K.
HEBSUR HOSPITAL
Deshpande Nagar,
HUBLI-580 029.
Ph: 0836-2355699, 4250871

Patient Name: Bhawan Kumar Gavri

Age: 32 yrs/ Male

Ref by: Dr. Narayan .I. Hebsur MBBS,MS.,FAGA,FIAGES

Date: 11-Feb-2023

ULTRASONOGRAPHY ABDOMEN AND PELVIS

Liver – Is normal in size & increased echotexture. No focal lesion or biliary dilatation is seen. Portal vein – is normal in caliber.

Gall bladder – Is adequately distended. No calculus or wall thickening is seen. CBD – Is normal in caliber.

Spleen – Is normal in size measures 10.5 cms. No focal lesion seen.

Pancreas – Is normal in size & echotexture. No peripancreatic collection is seen.

Both kidneys – Both kidneys are normal in size and echotexture. No calculus or hydronephrosis is seen.

Right kidney measures 9.3 x 4.2cms.

Left kidney measures 9.3 x 4.4 cms.

Urinary Bladder – Well distended. Wall thickness is normal. No calculus or mass lesion is seen.

Prostate – Is normal in size & normal echotexture. Volume 16cc

No evidence of free fluid / pleural effusion.

RIF- Unremarkable. **Bowel**- Unremarkable.

IMPRESSION:

- FATTY LIVER (GRADE-I).

Dr. Apoorva Rampure MD
Consultant Radiologist

(This report is only for diagnostic purpose and cannot be used for medico-legal purpose).

HEBSUR HOSPITAL
Deshpande Nagar,
HUBLI-580 029.
Ph: 0836-2355699, 4250871

Dr. APOORVA RAMPURE
KMC. No. 95083 MBBS, MD. (RD)
Consultant Radiologist
VCARE CLINIC
LGF-18, Eureka Junction T. B. Road,
Deshpande Nagar, HUBBALLI-580 029.
Ph: 0836-4252899

R



11/02/20234465 BHAWAN KUMAR G 32Y/M CHEST PA DR N I HEBSUR

V CARE DIAGNOSTICS CENTRE HUBBALLI



Patient Name: Bhawan Kumar Gavri

Age: 32 yrs/ Male

Ref by: Dr. Narayan .I. Hebsur MBBS,MS.,FAGA,FIAGES

Date: 11-Feb-2023

CHEST PA X-RAY REPORT

- Trachea appears central.
- Cardia appears normal.
- Lungs are clear.
- Bilateral CP angles are clear.
- No evidence of pleural effusion / pleural thickening seen.
- Bilateral domes of diaphragm appear normal.
- Thoracic cage is intact.

IMPRESSION:

- NO OBVIOUS ABNORMALITY SEEN.

Dr. Apoorva Rampure MD
Consultant Radiologist

(This report is only for diagnostic purpose and cannot be used for medico-legal purpose).

Dr. APOORVA RAMPURE
M.C. No. 95083 MBBS, MD. (RD)
Consultant Radiologist

VCARE CLINIC
LGF-18, Eureka Junction T. B. Road,
Jeshpande Nagar, HUBBALLI-580 029.
Phone No: 0836-4252899

HEBSUR HOSPITAL
Deshpande Nagar,
HUBLI-580 029.
Ph: 0836-235... 0271



DISHA

Direction for Better Health

DIAGNOSTICS

Fully Computerized Diagnostic Centre

HEBSUR HOSPITAL

Opp. State Bank of India,
Deshpande Nagar, HUBLI.
Ph: (Hospital) 0836-2355699
Lab - 9035071970
Email: disha2001diagnostics@gmail.com

CLIENT NAME: Mr; BHAWAN KUMAR

DATE 11.02.2023

AGE /GENDER : 32/MALE

LAB REG NO : 0112/23

PARAMETER

OBSERVED VALUE

REFERENCE RANGE

COMPLETE HEMOGRAM

HAEMOGLOBIN	12.8gm/dl	12.5 – 15.0 gm/dl
TOTAL WBC COUNT	8,100 cells/cumm	4,000 – 10,000 cells/cumm

WBC DIFFERENTIAL COUNT:

NEUTROPHIL	52%	40 – 75 %
LYMPHOCYTES	45%	25 – 45 %
EOSINOPHILS	03%	01 – 05 %
MONOCYTES	00 %	02 – 08 %
BASOPHILS	00 %	00 – 01%

R B C COUNT 5.1/cumm 4.5 – 5.5 million/cumm

PLATELATE COUNT 2.8Lakh /cumm 1.5 – 4.0 lakh/cumm

E S R 05mm at 1st hr 00 – 15 mm at 1st hr

PACKED CELL VOLUME (PCV) 45.4% 37 – 49 %

M C V 88.3fl 80 – 100 fl

M C H 24.9pg 27 – 32 pg

M C H C 28.2gm/dl 32 – 38 gm/dl

BLOOD GROUP/RH: "O" NEGATIVE

BIO CHEMISTRY REPORT

FASTING BLOOD GLUCOSE: 88.0mg/dl 60 – 120 mg/dl

POST PRANDIAL BLOOD GLUCOSE 139.0 mg/dl 80-160 mg/dl

SR.CREATININE 0.99mg/dl 0.8 – 1.4 mg/dl

BLOOD UREA NITROGEN (BUN) 13.0 mg/dl 10 – 20 mg/dl

4.8mg dl 2.0 – 7.2 mg/dl

HEBSUR HOSPITAL
Deshpande Nagar,
HUBLI-580 029.
Ph: 0836-2355699, 4250871





DISHA

Direction for Better Health

DIAGNOSTICS

Fully Computerized Diagnostic Centre

HEBSUR HOSPITAL

Opp. State Bank of India,
Deshpande Nagar, HUBLI.
Ph: (Hospital) 0836-2355699
Lab - 9035071970
Email: disha2001diagnostics@gmail.com

CLIENT NAME: Mr; BHAWAN KUMAR

DATE 11.02.2023

AGE /GENDER : 32/MALE

LAB REG NO : 0112/23

BIO CHEMISTRY REPORT

PARAMETER	OBSERVED VALUE	REFERENCE RANGE
LIVER PROFILE:		
S.BILIRUBIN TOTAL	0.8mg/dl	0.0 – 1.0 mg/dl
S.BILIRUBIN DIRECT	0.2 mg/dl	0.0 – 0.2 mg/dl
S.BILIRUBIN INDIRECT	0.6mg/dl	0.1 – 1.0 mg/dl
S G O T	19.0 IU/L	8 – 37 IU/L
S G P T	26.0 IU/L	6 – 40 IU/L
ALKALINE PHOSPHATE	99.0 IU/L	60 – 140 IU/L
TOTAL PROTEINS	6.5 gm/dl	6.0 – 8.5 gm/dl
Serum ALBUMIN	4.0 gm/dl	3.8 – 5.0 gm/dl
GLOBULIN	2.5gm/dl	2.3 - 3.5 gm/dl
G G P T	22.0 U/L	20 – 45 U/L
LIPID PROFILE		
CHOLESTEROL:	163.0 mg/dl	Desirable: less than 200.0 mg/dl Borderline: 200 – 240 mg/dl Elevated: More than 240.0 mg/dl
TRIGLYCERIDES:	112.0 mg/dl	Desirable: less than 200.0 mg/dl Borderline: 150 – 199.0 mg/dl Elevated: More than 200.0 mg/dl
H D L	45.0 mg%	Border line: 35 – 60 mg/dl Desirable: More than 60.0 mg/dl High risk : Less than 35.0 mg/dl
L D L	98.0 mg%	Desirable: less than 130.0 mg/dl Borderline: 130 – 159.0 mg/dl Elevated: More than 160.0 mg/dl
	23.0 mg%	Less than 30.0 mg/dl

HEBSUR HOSPITAL
 Deshpande Nagar,
 HUBLI-580 029.
 Ph: 0836-2355699, 4250871





DISHA

Direction for Better Health

DIAGNOSTICS

Fully Computerized Diagnostic Centre

HEBSUR HOSPITAL

Opp. State Bank of India,
Deshpande Nagar, HUBLI.
Ph: (Hospital) 0836-2355699
Lab - 9035071970
Email: disha2001diagnostics@gmail.com

CLIENT NAME: Mr; BHAWAN KUMAR

DATE 11.02.2023

AGE /GENDER : 32/MALE

LAB REG NO : 0112/23

HORMONE REPORT

<u>PARAMETER</u>	<u>OBSERVED VALUE</u>	<u>REFERENCE RANGE</u>
<u>THYROID PROFILE</u>		
TOTAL TRIIODOTHYNNINE T3	0.97ng/ml	0.6 – 1.81 ng/dl
TOTAL THROXINE T4	8.0 ng/dl	3.2 – 12.6 ng/dl
THYROID STIMULATION HORMONE TSH	1.12mIU/ml	0.35 – 4.9 mIU/ml
PROSTATE SPECIFIC ANTIGEN (TOTAL):	0.55 ng/ml	Less than 4.0

DISHA DIAGNOSTICS

HEBSUR HOSPITAL

Deshpande Nagar,
HUBLI-580 029.
Ph: 0836-2355699, 4250871





DISHA

Direction for Better Health

DIAGNOSTICS

Fully Computerized Diagnostic Centre

HEBSUR HOSPITAL

Opp. State Bank of India,
Deshpande Nagar, HUBLI.
Ph: (Hospital) 0836-2355699
Lab - 9035071970
Email: disha2001diagnostics@gmail.com

CLIENT NAME: Mr; BHAWAN KUMAR

DATE 11.02.2023

AGE /GENDER : 32/MALE

LAB REG NO : 0112/23

URINE EXAMINATION

PHYSICAL

VOLUME	3.0 ml
APPEARANCE	AMBER YELLOW
SEDIMENT	CLEAR
REACTION	ACIDIC
SPECIFIC GRAVITY	1.011

CHEMICAL

PROTEIN	ABSENT
GLUCOSE	ABSENT
KETONES	ABSENT
OCCULT BLOOD	ABSENT
BILE SALT	ABSENT
BILE PIGMENT	ABSENT
UROBILINOGEN	ABSENT

MICROSCOPY

PUS CELLS	OCCASIONAL
RBC	NIL
CASTS	NIL
CRYSTALS	NIL
AMORPHOUS DEPOSITS	NIL
BACTERIAL FLORA	NIL
EPITHELIAL CELLS	NIL

STOOL EXAMINATION

APPEARANCE SEMI SOLID

MICROSCOPY:

PUS CELLS	NIL
RBC	NIL
CASTS, CYST	NIL

HEBSUR HOSPITAL
 Deshpande Nagar,
HUBLI-580 029.
 Ph: 0836-2355699, 4250871



ID : 025 0211 10:39:33

Name: bhawan kumar
Sex: Male
Divisions:

Age: 32 Years
BP: 130/80 mmHg
Bed No.: Clients

Hospital: hebsur hospital
Height: 171 cm
Weight: 98 kg
Hospital No.:

HR: 65 bpm
P Dur/PR int: 109/138ms
QRS Dur: 97 ms
QT/QTc int: 361/375 ms
P/ORS/T axis: 16/-5/6 °

RV5/SV1 amp: 0.580/0.533mV
RV5+SV1 amp: 1.113mV
RV6/SV2 amp: 0.921/0.260mV

... ECG. Normal ...

HEBSUR HOSPITAL
Rajshree Nagar,
HUBLI-580 029,
Ph: 0832-2355889, 4250875

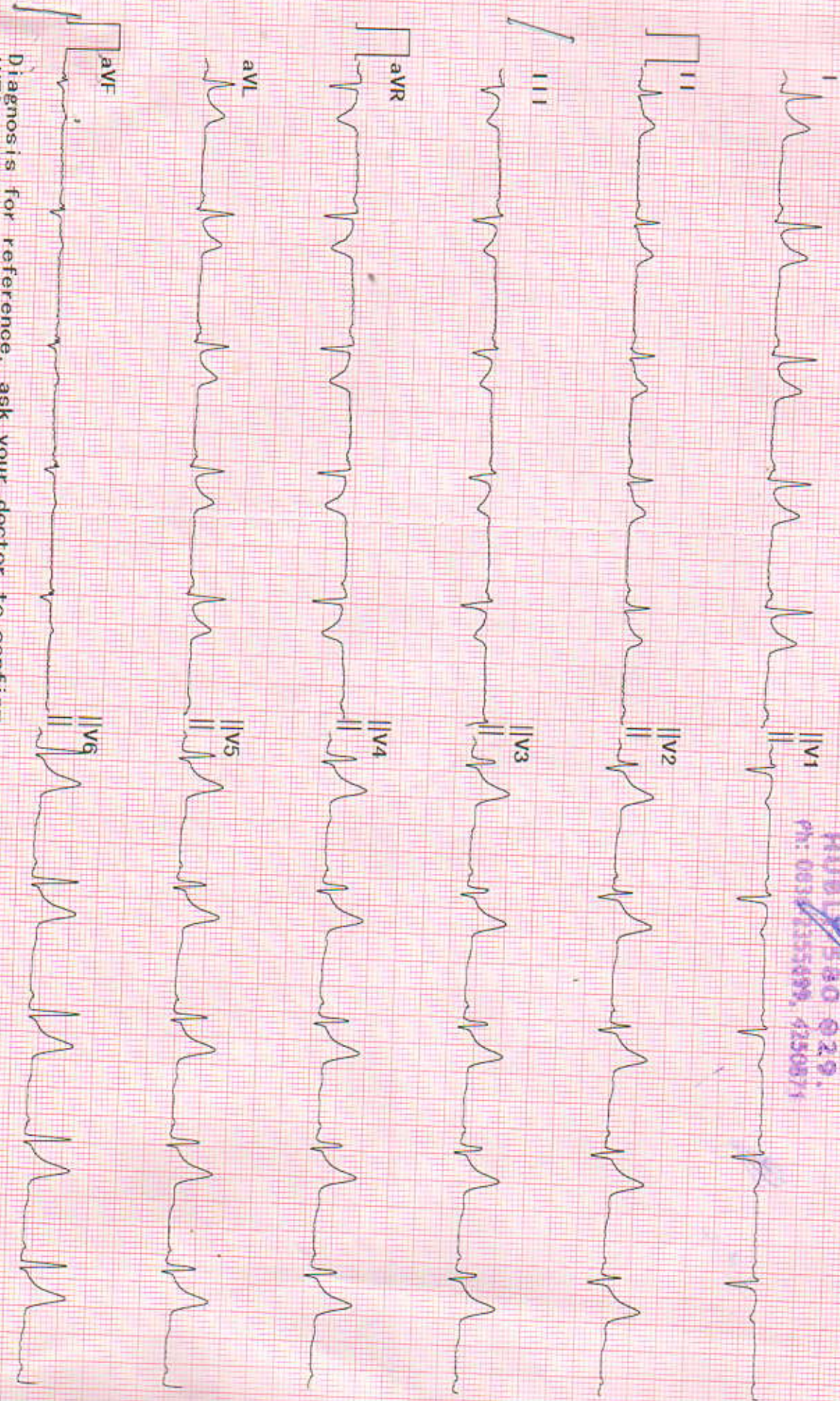

Diagnosis for reference, ask your doctor to confirm
AUTO PRINT 6X2 65bpm 10 mm/mV 0.50Hz-25Hz 25 mm/sec

Confirmed By:



Echocardiography and Colour Doppler Study Report

Patient Name: <i>Bhram Kirirgauri</i>	AGE- <i>32</i> Years	SEX- <i>M</i>
REFERAL DR: <i>Thanks for referral</i>	Date: <i>11/1/19</i>	

M Mode	Normal Range	Normal Range
IVSd: <i>1.0</i> cm	0.6-1.0cm	RVIDd: <i>6.1</i> cm 0.7-2.1cm
LVIDd: <i>4.5</i> cm	3.8-5.8cm	Aorta: <i>2.6</i> cm 2.3-3.2cm
Pwd: <i>1.0</i> cm	0.6-1.0cm	LA: <i>2.9</i> cm 1.8-4.0cm
LVIDs: <i>3.0</i> cm	2.2-4.0cm	EF: <i>64%</i> 52-74%

Chambers: Left ventricle: Normal.

Right ventricle: Normal.

Left Atrium : Normal.

Right Atrium: Normal.

Valves: Mitral Valve: Normal.

Aortic Valve: Normal.

Pulmonary Valve: Normal.

Tricuspid Valve: Normal.

Septae: Normal.

Great Arteries: Normal.

Aorta: Normal.

Pulmonary Artery: Normal.

Doppler Study:

Mitral Valve: Normal.

Aortic Valve: Normal.

Tricuspid Valve: Normal.

Pulmonary Valve: Normal.

LV Systolic function: Normal.

LV Diastolic dysfunction: **ABSENT**

LV wall motion Abnormality: Normal.

Clots/Vegetation: -- NO.

IMPRESSION :

*Normal study
@ 11/1/19
Dr. Sumit
No valvular abnormality*

Dr. N. I. Hebsur
Medical Officer, M.S.
HEBSUR HOSPITAL,
Deshpande Nagar, HUBLI-29
Reg. No. 31764

DR. SHARAT.M.VIJAPUR M.B.B.S.,M.D.
D.M.CARDIOLOGY.FSCAI
Consultant Interventional Cardiologist

