

Normal sinus rhythm with sinus arrhythmia  
 Nonspecific T wave abnormality  
 Abnormal ECG

*Handwritten notes:*  
 SN  
 (P)  
 ✓

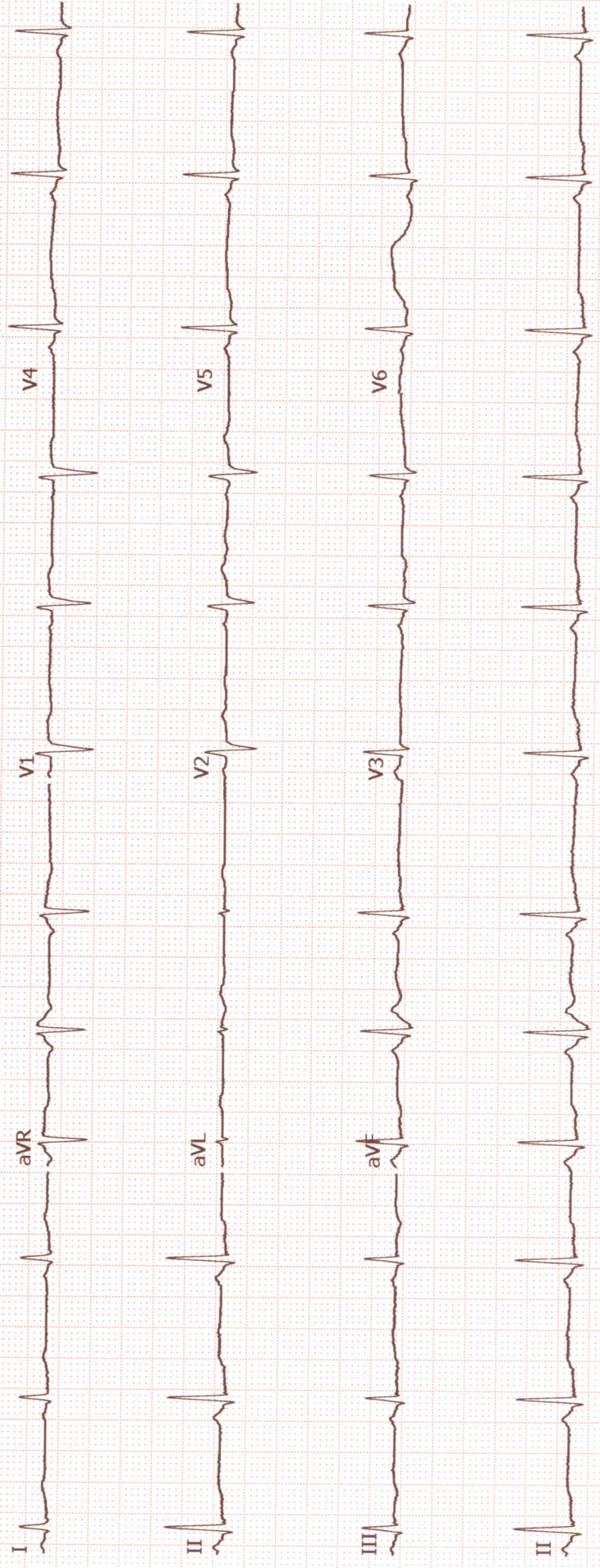





**Name** : Mrs. Umadevi Gb  
**Age/Gender** : 32 Y 11 M 20 D / Female  
**Consultant** : DR. Gopaldaswamy G  
**Lab No** : 200057606  
**Sample Requested At** : 25/03/2023 08:33:03  
**Sample Collected At** : 25/03/2023 08:49:59  
**Sample Received At** : 25/03/2023 09:30:57  
**Reported At** : 25/03/2023 12:42:04  
**Authorized At** : 25/03/2023 12:51:44

**UHID** : 910062078



**Encounter No** : OP912303254061





## HEMATOLOGY

Parameter	Result	Units	Biological Reference Range	Methodology
<b>Blood Group &amp; Rh</b>	O Positive			
<b>Complete Blood Count (CBC)</b>				
Haemoglobin	13.8	g%	12-15	COLORIMETRY
Haematocrit (PCV)	40.9	%	36 - 46	COLORIMETRY
Total WBC Count	7500	cells/cum m	4000 - 10000	FLOWCYTOMETRY
Platelet Count	281	thous/cum m	150 - 410	IMPEDANCE METHOD
ESR	06	mm/hr	0 - 20	Photometrical capillary
Total RBC Count	<b>5.11</b>	mill/cumm	3.8 - 4.8	IMPEDANCE METHOD
MCV	<b>80.0</b>	fl	83 -101	Calculated Parameter
MCH	27.0	pg	27 - 32	Calculated Parameter
MCHC	33.7	%	31.5 -34.5	Calculated Parameter
<b>Differential Count</b>				
Polymorphs	52	%	40 - 80	FLOWCYTOMETRY
Lymphocytes	36	%	20 - 40	FLOWCYTOMETRY
Eosinophils	05	%	1 - 6	FLOWCYTOMETRY
Monocytes	07	%	02-10	FLOWCYTOMETRY
Basophilis	00	%	0 - 2	FLOWCYTOMETRY



# PRASHANTH HOSPITALS



<b>Name</b> : Mrs. Umadevi Gb <b>Age/Gender</b> : 32 Y 11 M 20 D / Female <b>Consultant</b> : DR. Gopaldaswamy G <b>Lab No</b> : 200057606 <b>Sample Requested At</b> : 25/03/2023 08:33:03 <b>Sample Collected At</b> : 25/03/2023 08:49:59 <b>Sample Received At</b> : 25/03/2023 09:30:57 <b>Reported At</b> : 25/03/2023 12:42:04 <b>Authorized At</b> : 25/03/2023 12:51:44	<b>UHID</b> : 910062078  <b>Encounter No</b> : OP912303254061 
--	---

## HEMATOLOGY

Parameter	Result	Units	Biological Reference Range	Methodology
-----------	--------	-------	----------------------------	-------------

\*\*\* End Of Report \*\*\*

*Dineshi*

Verified By  
**RAMESH K**

Seen By Doctor

Authorized By  
**DR DINESHI S**  
Clinical Pathologist



**Name** : Mrs. Umadevi Gb  
**Age/Gender** : 32 Y 11 M 20 D / Female  
**Consultant** : DR. Gopaldaswamy G  
**Lab No** : 100074700  
**Sample Requested At** : 25/03/2023 08:33:03  
**Sample Collected At** : 25/03/2023 11:18:57  
**Sample Received At** : 25/03/2023 12:15:13  
**Reported At** : 25/03/2023 15:27:22  
**Authorized At** : 25/03/2023 15:32:34

**UHID** : 910062078



**Encounter No** : OP912303254061



## BIOCHEMISTRY

Parameter	Result	Units	Biological Reference Range	Methodology
<b>Plasma Glucose (F)</b>	84	mg/dl	74 - 109	UV/Hexokinase
<b>Plasma Glucose (2 Hrs. PP)</b>	77	mg/dl	<140	UV/Hexokinase
<b>Creatinine(serum)</b>	0.8	mg/dl	0.5 - 0.9	Kinetic/Alkaline Picric acid
<b>Uric Acid(serum)</b>	4.0	mg/dl	2.4 - 5.7	Enzymatic Colorometric / Uricase
<b>Lipid Profile</b>				
Total Cholestrol	166	mg/dl	Desirable level : < 200 Borderline high : 200 - 239	Enzymatic Colorometric assay/CHOD-POD
Triglycerides	118	mgs/dl	High : > 240 < 150	Enzymatic Colorometric assay(GPO)
HDL Cholesterol (Direct)	<b>40</b>	mg/dl	45 - 65	Homogeneous enzymatic colometric assay
LDL (Direct)	106	mg/dl	Adult levels Optimal: < 100 Above optimal :100 - 129 Borderline high : 130 - 159 High:160 - 189 Very high :>=190	Homogeneous enzymatic colometric assay
VLDL	20	mgs/dl	< 35	
Total HDL Ratio	4.2		3.5 - 5.5	CALCULATED
<b>Liver Function Tests ( LFT )</b>				
Bilirubin Total	0.8	mg/dl	Newborns : 24hours : >= 8.0 48 hours : < 13.0	Colorimetric assay /Diazo



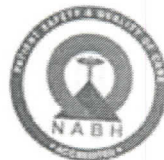

**Name** : Mrs. Umadevi Gb  
**Age/Gender** : 32 Y 11 M 20 D / Female  
**Consultant** : DR. Gopaldaswamy G  
**Lab No** : 100074700  
**Sample Requested At** : 25/03/2023 08:33:03  
**Sample Collected At** : 25/03/2023 11:18:57  
**Sample Received At** : 25/03/2023 12:15:13  
**Reported At** : 25/03/2023 15:27:22  
**Authorized At** : 25/03/2023 15:32:34

**UHID** : 910062078



**Encounter No** : OP912303254061



## BIOCHEMISTRY

Parameter	Result	Units	Biological Reference Range	Methodology
Bilirubin Direct	0.2	mg/dl	84 hours : < 17.0 Children age >=1 month : upto1.0 Adults :upto1.2 0.0 - 0.3	Colorimetric assay /Diazo
Bilirubin Indirect	0.6			CALCULATED
SGOT (AST)	12	IU/L	0.0 - 0.7	UV without P5P
SGPT (ALT)	08	IU/L	upto 32	UV/IFCC
GGTP	09	U/L	upto 33	Enzymatic
Alkaline Phosphatase(serum)	86	U/L	upto 50	Colorimetric assay/IFCC
Total Proteins(serum)	7.2	g/dl	35 - 104	Colorimetric assay/AMP
Albumin(serum)	4.4	g/dl	6.6 - 8.7	Colorimetric assay
Globulin(serum)	2.8		3.5 - 5.2	Colorimetric assay/BCG
A/G Ratio	1.6		2.8 - 5.3	CALCULATED
<b>BUN(Blood Urea Nitrogen)</b>			1 - 2	
Blood Urea	17	mg/dl		
BUN(Blood Urea Nitrogen)	08	mg/dl	17-49	Kinetic/Urease
<b>HbA1c</b>	4.9	%	06 - 24	
			Non Diabetic : <6.0	
			Good Control : 6.0 - 7.0	
			Fair Control : 7.0 - 8.0	
			Poor Control : >8.0	



# PRASHANTH HOSPITALS



**Name** : Mrs. Umadevi Gb  
**Age/Gender** : 32 Y 11 M 20 D / Female  
**Consultant** : DR. Gopaldaswamy G  
**Lab No** : 100074700  
**Sample Requested At** : 25/03/2023 08:33:03  
**Sample Collected At** : 25/03/2023 11:18:57  
**Sample Received At** : 25/03/2023 12:15:13  
**Reported At** : 25/03/2023 15:27:22  
**Authorized At** : 25/03/2023 15:32:34

**UHID** : 910062078



**Encounter No** : OP912303254061



## BIOCHEMISTRY

Parameter	Result	Units	Biological Reference Range	Methodology
-----------	--------	-------	----------------------------	-------------

\*\*\* End Of Report \*\*\*

Verified By  
**Rajan S**

Seen By Doctor

Authorized By  
**DR BALAKRISHNAN R MD**  
Consultant biochemistry





# PRASHANTH HOSPITALS

Name : Mrs. Umadevi Gb  
Age/Gender : 32 Y 11 M 20 D / Female  
Consultant : DR. Gopaldaswamy G  
Lab No : 7000035950  
Sample Requested At : 25/03/2023 08:33:03  
Sample Collected At : 25/03/2023 08:49:53  
Sample Received At : 25/03/2023 09:30:57  
Reported At : 25/03/2023 19:24:51  
Authorized At : 25/03/2023 19:28:59

UHID : 910062078



Encounter No : OP912303254061



## IMMUNOLOGY

Parameter	Results	Units	Biological Reference Range	Methodology
FreeT3	2.65	pg/ml	1.8 - 4.2	ECLIA Method
FreeT4	1.28	ng/dl	0.8 - 2.2	ECLIA Method
TSH	2.52	uIU/ml	0.4 - 7.0	ECLIA Method

\*\*\* End Of Report \*\*\*

Verified By  
RANJAN.J

Seen By Doctor

DR BALAKRISHNAN R MD  
Consultant biochemistry



# PRASHANTH HOSPITALS



<b>Name</b> : Mrs. Umadevi Gb	<b>UHID</b> : 910062078
<b>Age/Gender</b> : 32 Y 11 M 20 D / Female	
<b>Consultant</b> : DR. Gopalaswamy G	<b>Encounter No</b> : OP912303254061
<b>Lab No</b> : 300021901	
<b>Sample Requested At</b> : 25/03/2023 08:33:03	
<b>Sample Collected At</b> : 25/03/2023 11:18:57	
<b>Sample Received At</b> : 25/03/2023 12:15:13	
<b>Reported At</b> : 25/03/2023 14:02:32	
<b>Authorized At</b> : 25/03/2023 14:05:54	

## CLINICAL PATHOLOGY

Parameter	Result	Units	Biological Reference Range	Methodology
<b>Urine Glucose (F)</b>	Nil			
<b>Urine Glucose (PP)</b>	Nil			
<b>Urine Routine</b>				
colour	pale yellow			
pH	5.5			
Sp.Gravity	1.015			
Protein	Nil			
Glucose	Nil			
Leucocytes	Nil			
Nitrite	Nil			
Blood	Nil			
Ketone	Absent			
Bilirubin	Nil			
Urobilinogen	Normal			
Pus Cells	2 - 3 /hpf			
Epithelial cells	10 - 12 / hpf			
RBCs	Nil			
Casts	Nil			
Crystals	Nil			

Date : 27-03-2023 09:54

**A Unit of PRASHANTH FERTILITY RESEARCH CENTRE PVT. LTD.**  
No. 36 & 36A, Velachery Main Road, Velachery, Chennai - 600 042





# PRASHANTH HOSPITALS



<b>Name</b> : Mrs. Umadevi Gb	<b>UHID</b> : 910062078
<b>Age/Gender</b> : 32 Y 11 M 20 D / Female	
<b>Consultant</b> : DR. Gopaldaswamy G	<b>Encounter No</b> : OP912303254061
<b>Lab No</b> : 300021901	
<b>Sample Requested At</b> : 25/03/2023 08:33:03	
<b>Sample Collected At</b> : 25/03/2023 11:18:57	
<b>Sample Received At</b> : 25/03/2023 12:15:13	
<b>Reported At</b> : 25/03/2023 14:02:32	
<b>Authorized At</b> : 25/03/2023 14:05:54	

## CLINICAL PATHOLOGY

Parameter	Result	Units	Biological Reference Range	Methodology
-----------	--------	-------	----------------------------	-------------

\*\*\* End Of Report \*\*\*

Verified By  
**MAHALAKSHMI DHURAI**

Seen By Doctor

Authorized By  
**DR DINESHI S**  
Clinical Pathologist



Patient Name	Mrs. Umadevi GB	Age / Sex	32 Y/F
Patient ID	910062078	Visit No.	1
Ref. By	Dr. Gopaldaswamy. G	Visit Date	25.03.2023

## USG ABDOMEN AND PELVIS

### Upper Abdomen:

Liver normal in size measures (12.5 cm) and filled with homogeneous parenchymal echoes. No abscess or mass lesion in the liver. No dilatation of intrahepatic biliary radicals seen. Gall bladder walls and lumen appeared normal. No calculi seen. Common duct appeared normal. No calculi seen. Portal vein and Pancreas appeared normal. Spleen measures 10.5 cm and appears normal. Abdominal Aorta appeared normal. No para aortic nodes seen.

### Kidneys:

RT. Kidney measures 11.0 x 3.1 cm. Cortex appears normal. Cortico medullary differentiation is maintained. Pelvicalyceal system is not dilated. No calculus is seen. Right ureter is not dilated.

LT. Kidney measures 11.2 x 3.5 cm. Cortex appears normal. Cortico medullary differentiation is maintained. Pelvicalyceal system is not dilated. No calculus is seen. Left ureter is not dilated.

### Bladder:

Is normal in contour. No intra luminal echoes are seen. No calculus or diverticulum is seen.

### Uterus:

Uterus measures 8.0 x 3.7 x 5.5 cm. Anteverted. Shows homogenous myometrial echoes. No focal lesion. Endometrium measures 10 mm. Cavity appears normal. Cervix: Appears normal. No focal lesion.





Patient Name	Mrs. Umadevi GB	Age / Sex	32 Y/F
Patient ID	910062078	Visit No.	1
Ref. By	Dr. Gopaldaswamy. G	Visit Date	25.03.2023

**Ovaries:**

Right ovary measures 3.6 x 1.8 x 3.7 cm. Volume : 12.5 cc

Right ovary is enlarged and shows multiple small peripherally located cysts of sizes between 3-8 mm with central echogenic stroma - S/o Right Polycystic ovary.

Left ovary measures 3.2 x 1.8 x 3.0 cm. Volume : 9.2 cc

Appears normal in size and echotexture

**P.O.D:** No free fluid in POD.

**Retroperitoneum:**

Aorta and IVC appears normal. No obvious para aortic lymphadenopathy.

No free fluid in peritoneal cavity. Pleural spaces appeared normal.

**Impression:**

➤ **Right Polycystic Ovary**

--- Suggested Hormonal correlation

**Dr.R.Narmadha, DMRD**  
**Consultant Radiologist**  
Reg no : 93293

**Note:** This investigation has its own limitation. Hence sonographic findings should be correlated with clinical features and with further investigations. Not for medico legal purpose.

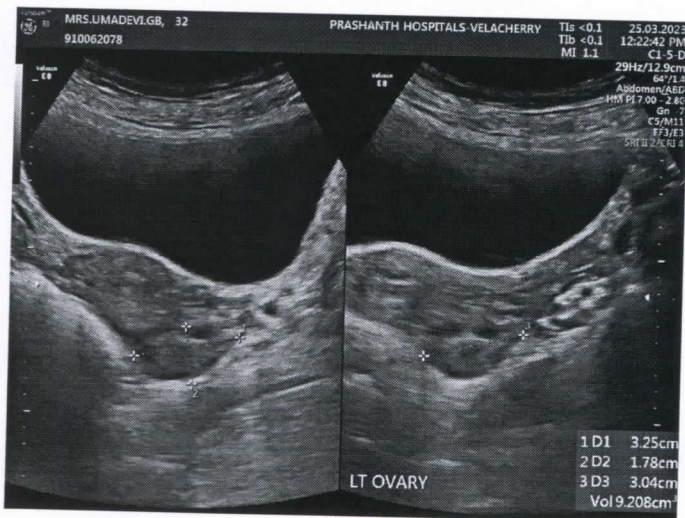
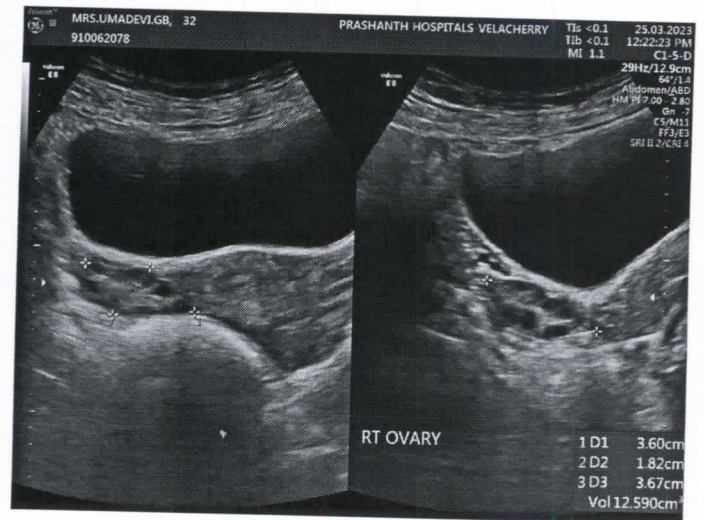
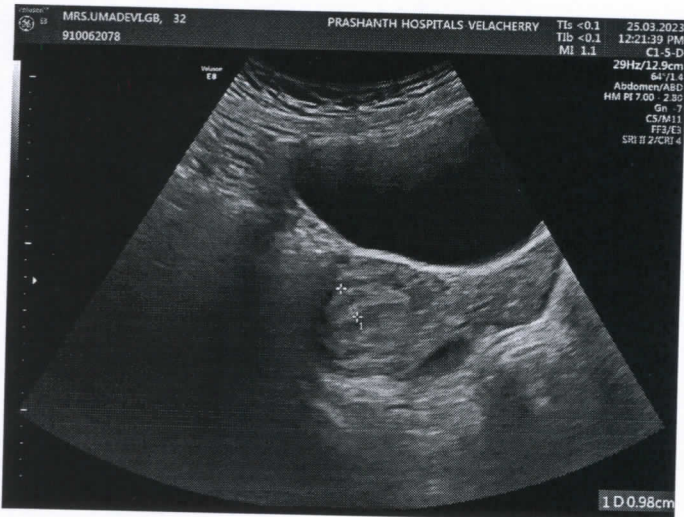



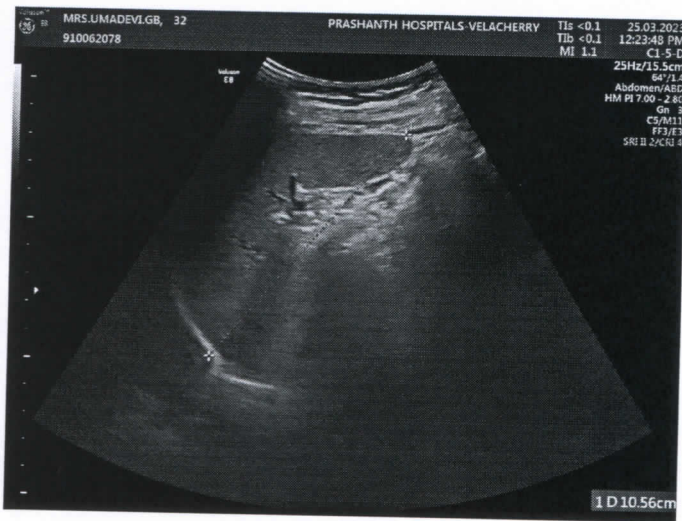



# PRASHANTH HOSPITALS

NAME : MRS.UMADEVI GB

OP NO : 912303254061

AGE/SEX : 32 Y/Female

CONSULTANT : .

UHID : 910062078

LAB ID : 9121175447

Request Date : 25/03/2023 08:33:03

Report Date : 25/03/2023

## DEPARTMENT OF CARDIOLOGY

INVESTIGATION : 2D ECHO/TMT

### LV MEASUREMENTS

AO	29 mm	IVS	09/10 mm
LA	28 mm	LVPW	07/09 mm
LVID (ED)	40 mm	EF	68 %
LVID (ES)	23 mm	FS	37 %

### MORPHOLOGICAL DATA

MITRAL VALVE :

AML : NORMAL  
PML : NORMAL  
CHORDAE : NORMAL  
AORTIC VALVE : NORMAL  
TRICUSPID VALVE : NORMAL  
PULMONARY VALVE : NORMAL  
ATRIA : NORMAL  
RIGHT VENTRICLE : NORMAL FUNCTION ( TAPSE : 2.1 cm )  
THROMBOSIS : NIL  
INTER ATRIAL SEPTUM : INTACT  
INTER VENTRICULAR SEPTUM : INTACT  
AORTA : NORMAL  
PULMONARY ARTERY : NORMAL  
PERICARDIUM:- : NORMAL

### DOPPLER DATA :

NORMAL E/A RATIO AT MITRAL INFLOW  
MITRAL VALVE : TRIVIAL MR, E :82 cm/s A : 54 cm/s  
E/E' :8.1 cm/s S' : 7.5 cm/s  
AORTIC VALVE : NO AR , NO AS, VEL: 109 cm/s  
PULMONARY VALVE : NO PR, NO PS, VEL : 89 cm/s  
TRICUSPID VALVE : TRIVIAL TR / NO PAH / TRPG : 19 mmHg



# PRASHANTH HOSPITALS

**IMPRESSION:**

- \* NO REGIONAL WALL MOTION ABNORMALITY
- \* NORMAL LV DIMENSIONS WITH NORMAL LV SYSTOLIC AND DIASTOLIC FUNCTION (LVEF : 68 %)
- \* NORMAL RIGHT VENTRICLE FUNCTION ( TAPSE: 2.1 cm )
- \* NO PERICARDIAL EFFUSION
- \* NO EVIDENCE OF CLOT OR VEGETATION

DONE BY :KALPANA M  
Sr ECHO TECHNOLOGIST

DR.K.DHAMODARAN.,MD.,DM.,FNB.,FESC.,FSCAI  
Sr. CONSULTANT INTERVENTIONAL CARDIOLOGIST

DR.M.KATHIRESAN.,MD.,DM.,FNB,FESC.,FSCAI  
Sr. CONSULTANT INTERVENTIONAL CARDIOLOGIST

DR.SIVAKUMAR.,MD.,DNB.,FNB  
Sr. CONSULTANT INTERVENTIONAL CARDIOLOGIST

DR.D.SHANMUGA SUNDARAM,MD.,DNB (Cardio)  
Sr. CONSULTANT INTERVENTIONAL CARDIOLOGIST  
(DK HEART CARE TEAM)





Patient Name	Mrs. Umadevi GB	Age / Sex	32 Y/F
Patient ID	910062078	Visit No.	1
Ref. By	Dr. Gopaldaswamy. G	Visit Date	25.03.2023

## SONOMAMMOGRAPHY

Real time B-Mode sonography of Both Breasts and Axilla done.

**Clinical History:** Screening for breast disease

### RIGHT BREAST:

Multiple well defined hypoechoic lesions are seen right breast measures as follows:

1. 0.9 x 0.7 cm – 10' O clock position
2. 1.3 x 0.9 cm - 11' O clock position
3. 1.0 x 0.7 cm - 12' O clock position
4. 1.7 x 1.0 cm - 4' O clock position
5. 1.6 x 0.9 cm, 1.1 x 1.0 cm & 1.2 x 0.9 cm - 8' O clock position

Another well defined calcified lesion measuring 1.5 x 0.7 cm is seen at 5' O clock position of the right breast. No abnormal internal vascularity.

Rest of the breast parenchyma appeared normal.  
Retromammary area and Nipple appeared normal.

### LEFT BREAST:

A well defined hypoechoic lesion measuring 3.5 x 2.0 cm is seen at 11' O clock position. and shows internal vascularity.

Rest of the breast parenchyma appeared normal.  
Retromammary area and Nipple appeared normal.

Left axilla appeared normal. No enlarged lymph nodes seen.

### Impression:

- MULTIPLE WELL DEFINED HYPOECHOIC LESIONS IN THE RIGHT BREAST  
--- PROBABLY FIBROADENOMAS
- WELL DEFINED CALCIFIED LESION IN RIGHT BREAST WITH INTERNAL VASCULARITY --- CALCIFIED FIBROADENOMA
- WELL DEFINED HYPOECHOIC LESION IN LEFT BREAST  
--- PROBABLY FIBROADENOMA

  
Dr. R. Narmadha, DMRD

Consultant Radiologist

Reg no : 93293

**Note:** This investigation has its own limitation. Hence sonographic findings should be correlated with clinical features and with further investigations. Not for medico legal purpose.

**A Unit of PRASHANTH FERTILITY RESEARCH CENTRE PVT. LTD.**

No. 36 & 36A, Velachery Main Road, Velachery, Chennai - 600 042. ☎ 04 42 2222 2222



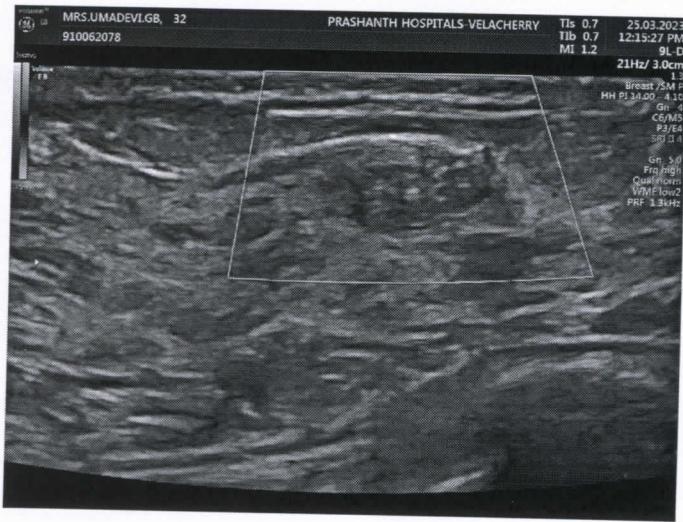











## EYE CHECK-UP REPORT

NAME : Mrs. Umadevi

DATE : 25/03/23

AGE /SEX : 32/F

UHD NUM : 910062078

Chief complaints : Regular eye check up

Past history : —

Systemic Diseases : —

### DISTANCE VISION :

WITH OUT GLASS : 6/9(P)<sup>st</sup>, N6      6/9, N6  
WITH GLASS : 6/9, N6      6/6(P), N6  
COLOR VISION :  NORMAL /  ABNORMAL

### GLASS PRESCRIPTION :

EYE	SPH	CYL	AXIS	V/A	SPH	CYL	AXIS	V/A
DISTANCE	— 1.00	—	—	6/6	— 1.00	—	—	6/6
ADD	—	—	—	N6	—	—	—	N6

ANTERIOR SEGMENT :

CORNEA & LENS :

BE WNL

REMARK : CONTINUE WITH SAME GLASSE

ROUTINE CHECK UP AFTER 6/12 MONTH

FUNDUSCOPY ONCE A YEAR

OPTOMETRIST