



ANUBIKSHAN

Diagnostic Centre

Near Asansol District Hospital(Main Gate)
S.B. Gorai Road, Asansol-713301
Email ID : anubikshan.dc@gmail.com
Ph. : 0341-2221195, M. : 9732362727, 7872772680



BANK OF BARODA MEDICAL EXAMINATION REPORT

Client name :- Balaram Malakar
Ref. No. :-
Date of birth :- 10.01.1987 Sex :- Male / Female
Identification mark on the body :- Nothing as such found
Photo ID Xerox :- Adhar card 278839178213,
Date & place of medical examination :- 04.10.21, Asansol.

Request for medical exam. of **BANK OF BARODA** through Medi Assist Health Care India (Pvt.) Ltd.

- A) 1. Height :- 180 cm. 2. Weight :- 74 kgs.
 3. Chest Inspiration :- 88 cm. 4. Chest Expiration :- 83 cm.
 5. Abdomen Girth :- 77 cm.
 6. Blood Pressure :- I) 128/80 mm. of Hg. II) mm. of Hg.
 7. Pulse Rate :- 78 / minute. Character of pulse :- Regular
- B) 1. Are you now in good health ? Yes
 2. Are you currently taking any medicine ? No
 3.) Are you married ? Yes
 4. Have you ever had a positive test for HIV / AIDS / Malignancy ? NO
 5. Have you ever suffering from sexually transmitted disease or Hepatitis B or C ?
 NO
 6. Have you any congenital disorders ? NO
 7. Have you any respiratory disorders ? NO
 8. Have you any musculo skeletal disorders ? NO
 9. Have you CVS disorders ? NO
 10. Have you GI system disorders ? NO
 11. Have you urinary system disorders ? NO
 12. Have you reproductive system disorders ? NO





ANUBIKSHAN

Diagnostic Centre

Near Asansol District Hospital(Main Gate)
S.B. Gorai Road, Asansol-713301
Email ID : anubikshan.dc@gmail.com
Ph. : 0341-2221195, M. : 9732362727, 7872772680



ANUBIKSHAN DIAGNOSTIC CENTRE ANUBIKSHAN DIAGNOSTIC CENTRE ANUBIKSHAN DIAGNOSTIC CENTRE
ANUBIKSHAN DIAGNOSTIC CENTRE ANUBIKSHAN DIAGNOSTIC CENTRE ANUBIKSHAN DIAGNOSTIC CENTRE
ANUBIKSHAN DIAGNOSTIC CENTRE ANUBIKSHAN DIAGNOSTIC CENTRE ANUBIKSHAN DIAGNOSTIC CENTRE
ANUBIKSHAN DIAGNOSTIC CENTRE ANUBIKSHAN DIAGNOSTIC CENTRE ANUBIKSHAN DIAGNOSTIC CENTRE
ANUBIKSHAN DIAGNOSTIC CENTRE ANUBIKSHAN DIAGNOSTIC CENTRE ANUBIKSHAN DIAGNOSTIC CENTRE
ANUBIKSHAN DIAGNOSTIC CENTRE ANUBIKSHAN DIAGNOSTIC CENTRE ANUBIKSHAN DIAGNOSTIC CENTRE

- 13. Have you Diabetes / Hypertension / Endocrine disorders? NO
- 14. Have you ever done any surgical operation? NO
- 15. Have you any ear problem? NO
- 16. Have you any eye problem? VA 6/9, with worn glasses VA 6/6, Near vision Nf
- 17. Have you nervous system disorders? NO C.V - Normal
- 18. Have you any abnormal growth? NO R/R
- 19. Have you any blood disorders? NO 4/16/21
- 20. What is general appearance of the client? Healthy
- 21. Does the appearance correspond with the age? Yes
- 22. Is there any personal peculiarities? NO
- 23. Tobacco (Stick / gms)- Panmasala/Cigar / Cigarette / Bidi / Gutkha Yes No
Alcohol(ml)- Beer / Wine / Hard Liquor :- Qty./ Day For No. of Yrs



24.Family History	Age if living	Age at death	Present state of health or cause of death
Father		47	Heart Attack (Dead)
Mother		55	died (CA)
Brother (s)	40y	Alive	(Good health)
Sister (s)	36y	Alive	(Good health)

25. ANY REMARK BY THE MEDICAL EXAMINAR: - He is absolutely fit and healthy

AD Malakar
Signature of the Client

Name of the Doctor
Dr. Sanjeev Kevin Shah
M.B.B.S., MD (Med.)
Reg. No. 16138

Date: - 04/10/21

Signature & Seal of the Doctor



भारत सरकार
Unique Identification Authority of India
Government of India

नामांकन क्रम / Enrollment No.: 1218/11048/02700

To
बलराम मालाकार
Balaram Malakar
S/O: Baidyanath Malakar
DEBIANA
Debiana
Debiana
Nirsa-cum-chirkunda Dhanbad
Jharkhand 828205
9199667752

29/03/2013
3255951



MN032559516FT



आपका आधार क्रमांक / Your Aadhaar No. :

2788 3917 8213

आधार - आम आदमी का अधिकार

M. Malakar



भारत सरकार
Government of India



बलराम मालाकार
Balaram Malakar
जन्म वर्ष / Year of Birth : 1987
पुरुष / Male



2788 3917 8213

आधार - आम आदमी का अधिकार

Dr. Sanjeev Nevin Srinan
M.B.B.S., MD (Med.)
Reg. No. 16138

Dr. Rajib Banerjee

B.Sc., B.H.M.S., DOS (Kol)
Consultant Homoeopathic Physician
and optometric Eye Specialist

ADDRESS :

1 No. Mohishila Colony
Bottala Bazar
Asansol - 3
Mob. : 9832197360

Rx

Balaram Malakar

Rt. Eye		Lt. Eye	
Sph	Cyl	Sph	Cyl
∧	α	∧	∧
Near Add. →	∧	Near Add. →	∧

VA 6/9
VA 6/9

with worn glasses

VA 6/6

Normal - NC

e.v. Normal



RM 4/15/21

Chamber

Balananda Homoeo Clinic
Khejurtala More
Mohishila - 2, Asansol

Morning : 8.00 a.m. to 9.00 a.m.
Evening : 6.00 p.m. to 9.30 p.m.
Saturday Evening Closed
& Sunday Morning Closed



ANUBIKSHAN

Diagnostic Centre

Near Asansol District Hospital(Main Gate)
S.B. Gorai Road, Asansol-713301
Email ID : anubikshan.dc@gmail.com
Ph. : 0341-2221195, M. : 9732362727, 7872772680



PATIENT'S NAME: - BALARAM MALAKAR

AGE: - 34 YEAR

GENDER: - MALE

REFERRED BY DR: - M.O.BANK OF BARODA.

DATE: - 04-10-2021

U. S. G. OF WHOLE ABDOMEN

LIVER

Normal shape and size. Homogeneous echo texture of the liver is seen.
No focal parenchymal lesion is seen. (Measure:- 125.67 mm.)

PORTA

Portal vein at porta hepatis measures:- 4.77 mm. in diameter.
The appearance of porta is normal.

GALL BLADDER

Normal shape, size and position of the Gall Bladder is seen.
No calculus or any intraluminal mass is seen.

COMMON BILEDUCT

Common bile duct is not dilated (1.09 mm.)
No calculus or any intraluminal echogenicity.

PANCREAS

Normal echo-texture of the pancreas is seen. No space occupying lesion is seen.
Its relation with the anatomical landmark is normal.

SPLEEN

Normal dimension of the spleen is seen. It shows normal echo-texture.
No space occupying lesion is seen in the spleen. (Measure:- 80.49 mm.)

KIDNEYS

Both the kidneys are normal in shape, size, margin and axis.
Cortico medullary differentiation is normal.
No calculi or any hydronephrotic changes noted.
(Rt. Kidney Measure:- 103.79 mm. and Lt. Kidney Measure:- 102.21 mm. in length.)

URINARY BLADDER

Normal shape and size of the urinary bladder is seen.
No intraluminal echo is noted.

HR POUCH:- NO FLUID NOTED.

PROSTATE

Normal in size (Measure: - 36.01 mm x 20.68 mm x 28.25 mm = 11.02 ml)

➤ **IMPRESSION :-**
NORMAL STUDY

ADVICE

Clinical co-relation.

Handwritten signature

DR. DIPANKAR DASGUPTA.

(M.B.B.S., D.M.R.D)

(Regd.No:- WB-34374)

**PATHOLOGY ★ FNAC ★ PAP ★ USG-3D ★ ECHO COLOUR DOPPLER
ECG ★ TMT ★ NCS ★ BMG ★ BERA ★ VFP ★ FEG**



ANUBIKSHAN

Diagnostic Centre

Near Asansol District Hospital(Main Gate)
S.B. Gorai Road, Asansol-713301
Email ID : anubikshan.dc@gmail.com
Ph. : 0341-2221195, M. : 9732362727, 787272680



PATIENT'S NAME: - BALARAM MALAKAR	AGE: - 34 YEAR	GENDER: - MALE
REFERRED BY DR: - M.O.BANK OF BARODA.	DATE: - 04-10-2021	

U. S. G. OF WHOLE ABDOMEN

LIVER

Normal shape and size. Homogeneous echo texture of the liver is seen.
No focal parenchymal lesion is seen. (Measure:- 125.67 mm.)

PORTA

Portal vein at porta hepatis measures:- 4.77 mm. in diameter.
The appearance of porta is normal.

GALL BLADDER

Normal shape, size and position of the Gall Bladder is seen.
No calculus or any intraluminal mass is seen.

COMMON BILEDUCT

Common bile duct is not dilated (1.09 mm.)
No calculus or any intraluminal echogenicity.

PANCREAS

Normal echo-texture of the pancreas is seen. No space occupying lesion is seen.
Its relation with the anatomical landmark is normal.

SPLEEN

Normal dimension of the spleen is seen. It shows normal echo-texture.
No space occupying lesion is seen in the spleen. (Measure:- 80.49 mm.)

KIDNEYS

Both the kidneys are normal in shape, size, margin and axis.
Cortico medullary differentiation is normal.
No calculi or any hydronephrotic changes noted.
(Rt. Kidney Measure:- 103.79 mm. and Lt. Kidney Measure:- 102.21 mm. in length.)

URINARY BLADDER

Normal shape and size of the urinary bladder is seen.
No intraluminal echo is noted.

HR POUCH:- NO FLUID NOTED.

PROSTATE

Normal in size (Measure: - 36.01 mm x 20.68 mm x 28.25 mm = 11.02 ml)

➤ **IMPRESSION :-**
NORMAL STUDY

ADVICE

Clinical co-relation.

Handwritten signature and date: 04/10

DR. DIPANKAR DASGUPTA.
(M.B.B.S., D.M.R.D)
(Regd.No:- WB-34374)

PATIENT'S NAME :- BALARAM MALAKAR

AGE:- 34 YEAR SEX:- MALE

REF BY DR: - M.O. BANK OF BARODA.

DATE:- 04-10-2021

U.S.G. OF WHOLE ABDOMEN

ANUBIKSHAN **DIAGNOSTIC CENTRE**

**NEAR ASANSOL DISTRICT HOSPITAL (MAIN GATE)
S.B.GORAI ROAD (EAST), PIN - 713301**

LANDLINE: - 0341-3590332 // MOB - 7872772680
E- mail add: - anubikshan.dc @ gmail.com





PATIENT'S NAME :- BALARAM MALAKAR

AGE:- 34 YEAR

SEX:- MALE

REF. BY DR.:- M.O.BANK OF BARODA

DATE:- 04-10-2021

REPORT

CHEST X – RAY P A VIEW

Soft tissue around chest and bony cage --- normal.

No active lung lesion in either field.

Cardiac configuration normal.

Pleural recesses are clear.

I M P R E S T I O N

✓ **NORMAL SKIAGRAM OF CHEST.**

ADVICE

Clinical co-relation.

DR. DIPANKAR DASGUPTA.

(M.B.B.S., D.M.R.D)

(Regd.No:- WB-34374)

R

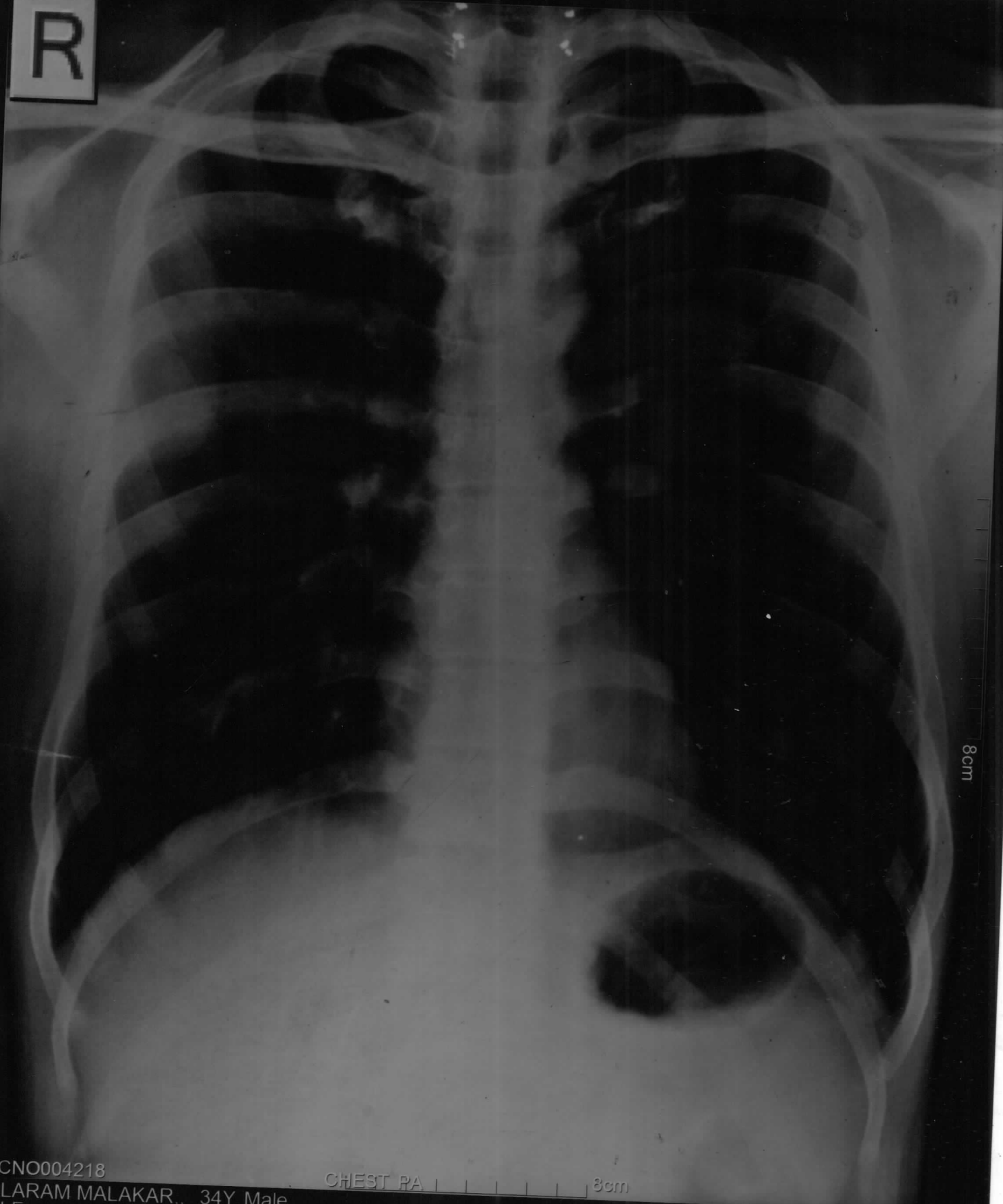

8cm

ACCNO004218

BALARAM MALAKAR,, 34Y Male

SELF

NEW ASANSOL X-RAY CLINIC. MOB -9434236862

CHEST PA

8cm

10:03:55 AM

DATE:-04-10-2021

BpL

ID: 3365 04-10-2021 09:26:23 AM

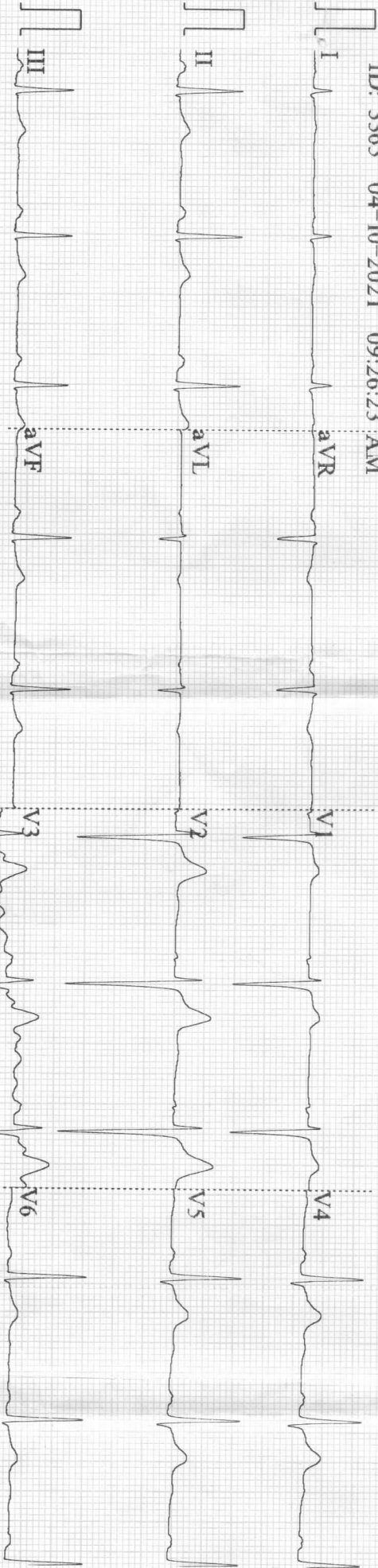

0.5~35Hz AC50 25mm/s 10mm/mV 63 V1.0 SEMIP V1.7 ANUBIKSHAN-DIAGNOSTIC-CENTRE

CARDIART

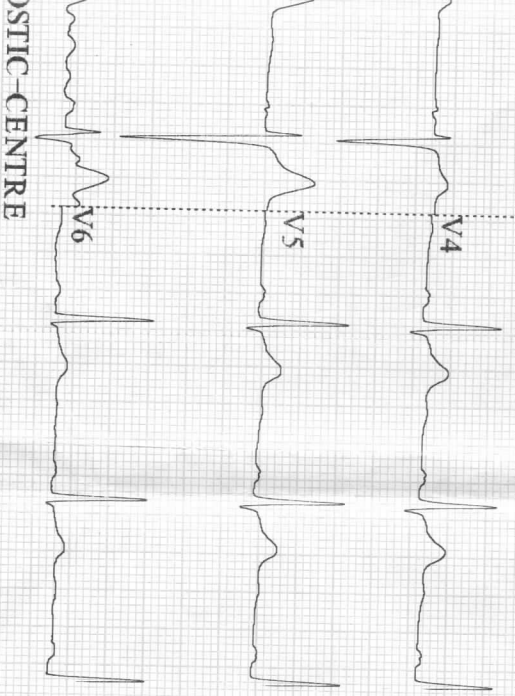

HR : 61 bpm
 P : 113 ms
 PR : 172 ms
 QRS : 79 ms
 QT/QTc : 380/385 ms
 P/QRS/T : 80/78/77 °
 RV5/SVI : 1.158/1.207 mV

CARDIART

STIC-CENTRE

ID: 3365

Male
34 Years
cm

kg
mmHg

Minnesota Code:
5-3-0 9-4-1

Diagnosis Information:
 Sinus Rhythm
 Normal ECG

SpM

Balaram Malakar - 34 yr
 H.O. Bank of Baroda

Report Confirmed by:
W. Malakar

BPL



ECG FORMAT

PATIENT NAME:- BALARAM MALAKAR AGE:- 34 YRS SEX:- MALE
REF BY DR.:- M.O. BANK OF BARODA. DATE:- 04-10-2021

- ❖ RATE :- 62
- ❖ AXIS :- normal
- ❖ P-WAVE :- normal
- ❖ P-R :- normal
- ❖ QRS :- normal
- ❖ ST-T :- normal
- ❖ T-WAVE :- normal

➤ IMPRESSION :- Normal sinus rhythm

❖ ADVICE :-

[Signature]
48372
WB

Dr. SUNIL GUPTA
M B B S MD (Medicine)
Reg No WBMC 48372



Nationality: Indian



Patient ID: 012110040388	Collection Date/Time: 04/Oct/2021 02:38PM
Name: Mr. BALARAM MALAKAR	Received Date/Time: 04/Oct/2021 08:18PM
Age/Gender: 34 Y/Male	Approved Date/Time: 04/Oct/2021 10:57PM
Referred By: Dr. M.O. BANK OF BARODA	Print Date/Time: 04/Oct/2021 11:45PM
LabID: 10587508	Client Grp.: NIBEDITA COLLECTION
SpecimenType: Serum	

DEPARTMENT OF IMMUNOLOGY

Test Description	Observed Value	Unit	Method	Biological Ref. Interval
T3,T4,TSH (THYROID PROFILE)				
Triiodothyronine, Total (TT3)	1.37	ng/mL	ECI	0.97-1.69
Thyroxine, Total (TT4)	10.30	ug/dL	ECI	5.53-11.0
Thyroid Stimulating Hormone (TSH)	1.99	μIU/mL	ECI	0.46-4.68

TSH Clinical Condition	Range (μIU/mL) ECI	Range (uIU/mL) CMIA
Euthyroid	0.46-4.68	0.35-4.94
Hyperthyroid	<0.46	<0.35
Hypothyroid	>4.68	>4.94

*** TSH: Interpretation (Pregnancy)**

REFERENCE GROUP	REFERENCE RANGE in uIU/mL (As per American Thyroid Association)
Pregnancy	
1st Trimester	0.100 – 2.500
2nd Trimester	0.200 – 3.000
3rd Trimester	0.300 – 3.000

COMMENT :

The levels of thyroid hormone (T3 & T4) Are Low In case of Primary, secondary and tertiary hypothyroidism and sometimes in non-thyroidal illness also. Increased levels are found in grave's disease, hyperthyroidism and thyroid hormone resistance. T3 levels are also raised in T3 thyrotoxicosis. TSH levels are raised in primary hypothyroidism and are low in hyperthyroidism and secondary hypothyroidism.

Disclaimer: The test result mentioned here should be interpreted in view of clinical condition of the patient. In case of any clinical suspicion regarding any parameter, repeat test with fresh sample essential to conclude.

*** End Of Report ***

DR.PARTHA PRATIM PURKAIT
MBBS, MD(PATH)
CONSULTANT PATHOLOGIST



Dr. N.Mondal
MD (Biochemistry)
Consultant Biochemist



PATIENT ID: 2021J4309 NAME: BALARAM MALAKAR AGE: 34 YR MALE
ADVISED BY: Dr. M.O. BANK OF BARODA, .
DATE OF RECEIPT : 04/10/2021 DELIVERY DATE : 04/10/2021 TIME : 07:00 PM

HEAMATOLOGY TEST

TEST	RESULT	NORMAL RANGE
* Haemoglobin :-	14.2 gm/dl	14 - 18 gm/dl
* Total Leucocyte Count :-	6,100 /cu mm	4,000-11,000/cu mm
* Differential Leucocyte Count ::		
* -----		
Neutrophil	60 %	40-75%
Lymphocyte	34 %	20-45%
Monocyte	01 %	2-10%
Eosinophil	05 %	1-6%
Basophil	00 %	0-1%
* Erythrocyte Sedimentation	10 mm / 1st hour	Less than 15 mm (M) Less than 20 mm (F)
* P. C. V.	44 %	45.0-50.0% (M) 37.0-47.0% (F)
* M. C. V.	80.0 fl.	77-93 fl
* M. C. H.	25.8 pg.	27.0-32.0 pg
* M.C.H.C.	32.3 gm/dl.	31.0-35.0 gm/dl
* Platelet Count	1,78,000 /cu mm	1.5 - 4.0Lakh/cu mm
* R. B. C.	5.5 million/cu mm	6.0-8.0million/cu mm(M) 3.8-5.8million/cu mm(F)

All Reference ranges are age and sex matched. Reference limit mentioned herein are in accordance with the literature provided along with the kit. Which may change in chemistry or the kit.

DR. APARNA MONDAL.
M.B.B.S., M.D (Pathology)
(Regd. No. 57881)



ANUBIKSHAN

Diagnostic Centre

Near Asansol District Hospital(Main Gate)
S.B. Gorai Road, Asansol-713301
Email ID : anubikshan.dc@gmail.com
website: www.anubikshan.com

PATIENT ID:2021J4309 NAME: BALARAM MALAKAR AGE:34 YR MALE
ADVISED BY:Dr. M.O. BANK OF BARODA, .
DATE OF RECEIPT : 04/10/2021 DELIVERY DATE : 04/10/2021 TIME : 07:00 PM

REPORT ON BLOOD GROUP & Rh

TEST	RESULT	NORMAL RANGE
BLOOD GROUP	"B"	
RH Factor	"POSITIVE"	

All Reference ranges are age and sex matched. Reference limit mentioned herein are in accordance with the literature provided along with the kit. Which may change in chemistry or the kit.

DR. SWARUP GHOSH.
M.B.B.S., M.D (Pathology)
(Regd. No. 52140)

Phone : 0341-2221195, Mobile : 9732362727, 7872772680



ANUBIKSHAN

Diagnostic Centre

Near Asansol District Hospital(Main Gate)
S.B. Gorai Road, Asansol-713301
Email ID : anubikshan.dc@gmail.com
website: www.anubikshan.com

PATIENT ID: 2021J4304 NAME: BALARAM MALAKAR AGE: 34 YR MALE
ADVISED BY: Dr. M.O. BANK OF BARODA.
DATE OF RECEIPT : 04/10/2021 DELIVERY DATE : 04/10/2021 TIME : 07:00 PM

BIO CHEMISTRY REPORT

TEST	RESULT	NORMAL RANGE
Plasma Glucose (P.P)	87.6 mg/dl	80 - 150 mg/dl

All biochemistry done by fully automated system Diasys respons 910.

All Reference ranges are age and sex matched. Reference limit mentioned herein are in accordance with the literature provided along with the kit. Which may change in chemistry or the kit.

DR. SWARUP GHOSH.
M.B.B.S., M.D (Pathology)
(Regd. No. 52140)

Phone : 0341-2221195, Mobile : 9732362727, 7872772680



ANUBIKSHAN

Diagnostic Centre

Near Asansol District Hospital (Main Gate)
S.B. Gorai Road, Asansol-713301
Email ID : anubikshan.dc@gmail.com
website: www.anubikshan.com

PATIENT ID: 2021J4309 NAME: BALARAM MALAKAR AGE: 34 YR MALE
ADVISED BY: Dr. M.O. BANK OF BARODA, .
DATE OF RECEIPT : 04/10/2021 DELIVERY DATE : 04/10/2021 TIME : 07:00 PM

BIO CHEMISTRY REPORT

TEST	RESULT	NORMAL RANGE
Plasma Glucose (Fasting)	93.6 mg/dl	70 - 115 mg/dl
Creatinine	0.95 mg/dl	0.7 - 1.4 mg/dl
B.U.N.	16.0 mg/dl	5.0 - 21.0 mg/dl
Uric-Acid	3.7 mg/dl	3.5 mg/dl - 7.2 mg/dl
Cholesterol	140.0 mg/dl	00 - 200 mg/dl
Triglyceride	120.0 mg/dl	0 - 200 mg/dl
HDL Cholesterol	35.0 mg/dl	30.0 - 90.0 mg/dl
LDL Cholesterol	81.0 mg/dl	00 - 130 mg/dl
V.L.D.L.	24.0 mg/dl	23 - 45 mg/dl
CHOLESTEROL/HDL RATIO	4.0 : 1	upto - 5.0
LDL/HDL RATIO	2.3 : 1	upto - 3.0
Serum Bilirubin (Total)	0.76 mg/dl	0.1 - 1.2 mg/dl
Serum Bilirubin (Direct)	0.25 mg/dl	0.0 - 0.4 mg/dl
Serum Bilirubin (Indirect)	0.51 mg/dl	UPTO - 0.8 mg/dl
S.G.P.T	26.4 U/L	00 - 45.0 U/L

All biochemistry done by fully automated system Diasys respons 910.

All Reference ranges are age and sex matched. Reference limit mentioned herein are in accordance with the literature provided along with the kit. Which may change in chemistry or the kit.

DR. SWARUP GHOSH.
M.B.B.S., M.D (Pathology)
(Regd. No. 52140)

Phone : 0341-2221195, Mobile : 9732362727, 7872772680



ANUBIKSHAN

Diagnostic Centre

Near Asansol District Hospital(Main Gate)
S.B. Gorai Road, Asansol-713301
Email ID : anubikshan.dc@gmail.com
website: www.anubikshan.com

PATIENT ID: 2021J4309 NAME: BALARAM MALAKAR AGE: 34 YR MALE
ADVISED BY: Dr. M.O. BANK OF BARODA, .
DATE OF RECEIPT : 04/10/2021 DELIVERY DATE : 04/10/2021 TIME : 07:00 PM

BIO CHEMISTRY REPORT

TEST	RESULT	NORMAL RANGE
S.G.O.T	20.5 U/L	00 - 35.0 U/L
Alkaline Phosphatase	77.5 U/L	40 - 130 U/L
Total Protein	7.6 gm/dl	6.6 - 8.8 gm/dl
Albumin	4.4 gm/dl	3.5 - 5.2 gm/dl
Globulin	3.2 gm/dl	2.3 - 3.5 gm/dl
A : G	1.2:1	upto - 2.5:1
G.G.T	25 U/L	00 - 55 U/L

All biochemistry done by fully automated system Diasys respons 910.

All Reference ranges are age and sex matched. Reference limit mentioned herein are in accordance with the literature provided along with the kit. Which may change in chemistry or the kit.

DR. SWARUP GHOSH.
M.B.B.S., M.D (Pathology)
(Regd. No. 52140)

Phone : 0341-2221195, Mobile : 9732362727, 7872772680



Pathology Department

REPORT ON EXAMINATION OF

GLYCOSYLATED HEMOGLOBIN

PATIENT'S NAME: - BALARAM MALAKAR AGE :- 34 YEAR SEX:- MALE

REF. BY DR.:- M.O. BANK OF BARODA,, DATE:- 04-10-2021

HbA1C

<u>TEST</u>	<u>RESULT</u>	<u>NORMAL RANGE</u>
HbA1C	4.2 %	NON-DIABETIC - (<6%)
		GOOD CONTROL-(6.0%-7%)
		FAIR CONTROL- (7.1%-8%)
		POOR CONTROL- (>8%)

Alert: - Poor control may develop long term complications such as Retinopathy, Nephropathy, Neuropathy and Cardiopathy etc.

Comment: - MBG is a value calculated from HbA1c and indicator of average more or less glucose Level over past three months.

Dr. Swarup Ghosh
MBBS, MD. (Pathology)
Regd No 52140



PATIENT ID: 2021J4309 NAME: BALARAM MALAKAR AGE: 34 YR MALE
ADVISED BY: Dr. M.O. BANK OF BARODA, .
DATE OF RECEIPT : 04/10/2021 DELIVERY DATE : 04/10/2021 TIME : 07:00 PM

URINE ROUTINE EXAMINATION

PHYSICAL EXAMINATION

Colour : WATERY
S.P.Gravity : 1.010
Appearance : CLEAR
Sediment : NIL

CHEMICAL EXAMINATION

pH : 6.0
Protein : NIL
Sugar : NIL
Blood : NIL

MICROSCOPICAL EXAMINATION

R.B.C : NIL
Pus Cells : 0-1/HPF
Epithelial Cells : 0-1/HPF
Casts : NOT FOUND
Crystals : NOT FOUND
Bacteria : NOT FOUND
Others : NOT FOUND

All Reference ranges are age and sex matched. Reference limit mentioned herein are in accordance with the literature provided along with the kit. Which may change in chemistry or the kit.

Dr. Swarup Ghosh
MBBS, MD. (Pathology)
Regd No 52140



PATIENT ID: 2021J4304 NAME: BALARAM MALAKAR AGE: 34 YR MALE
ADVISED BY: Dr. M.O. BANK OF BARODA.
DATE OF RECEIPT : 04/10/2021 DELIVERY DATE : 04/10/2021 TIME : 07:00 PM

URINE ROUTINE EXAMINATION

PHYSICAL EXAMINATION

Colour : STRAW
S.P.Gravity : 1.010
Appearance : CLEAR
Sediment : NIL

CHEMICAL EXAMINATION

pH : 6.0
Protein : NIL
Sugar : NIL
Blood : NIL

MICROSCOPICAL EXAMINATION

R.B.C : NIL
Pus Cells : 0-1/HPF
Epithelial Cells : 0-1/HPF
Casts : NOT FOUND
Crystals : CALCIUM OXALATE 8-10 /HPF
Bacteria : NOT FOUND
Others : NOT FOUND

URINE AFTER PPBS SAMPLE.

All Reference ranges are age and sex matched. Reference limit mentioned herein are in accordance with the literature provided along with the kit. Which may change in chemistry or the kit.

DR. SWARUP GHOSH.
M.B.B.S., M.D (Pathology)
(Regd. No. 52140)



ANUBIKSHAN

Diagnostic Centre

Near Asansol District Hospital(Main Gate)
S.B. Gorai Road, Asansol-713301
Email ID : anubikshan.dc@gmail.com
Ph. : 0341-2221195, M. : 9732362727, 787272680



PATIENT'S NAME: - BALARAM MALAKAR AGE:- 34 YEARS SEX:- MALE
REFERRED BY DR: - M.O.BANK OF BARODA. DATE:- 07-10-2021

Transthoracic Echo 2-D/M-Mode, Echo Report

2-D/ M-Mode Measurements :(mm.)

	Observed Values(mm)	Normal Values(mm)
Aortic root diameter	34.96	20 – 36 mm
Left Atrium Size	28.12	19 – 40 mm

	End Diastolic(mm)	End Systolic(mm)	Normal Values(mm)
Interventricular Septum	9.12	15.96	ED=6-10
Left Ventricle Size	44.08	28.12	ED=37-53; ES=22-40
Posterior Wall Thickness	10.64	17.48	ED=5-10

LV Ejection Fraction (%)	66.09%	55 – 80%
--------------------------	--------	----------

❖ FINDINGS :-

1. No LV Regional Wall Motion Abnormality, Global LVEF is 66.09%.
2. Normal Cardiac chambers dimension.
3. All valves normal.
4. Normal L.V. Compliance.
5. No intracardiac clot/veg.
6. No pericardial effusion.
7. Normal RV systolic function.

❖ IMPRESSION:-

NORMAL 2D-ECHO CARDIOGRAPHY.

DR. KAUSHIK SUR.
(M.B.B.S., M.D., D.M)
(Sr. Consultant Interventional Cardiologist
(Regd.No:- WB-62545)

PATIENT'S NAME :- BALARAM MALAKAR

AGE:- 34 YEAR SEX :- MALE

REF BY DR:- M.O.BANK OF BARODA.

DATE:- 07-10-2021

2D-ECHO CARDIOGRAPHY DONE BY:-

DR. KAUSHIK SUR, (M.D, D.M)

ANUBIKSHAN DIAGNOSTIC CENTRE

**NEAR ASANSOL DISTRICT HOSPITAL (MAIN GATE)
S.B.GORAI ROAD (EAST), PIN - 713301**

LANDLINE: - 0341-3590332 // MOB - 7872772680

E- mail ID: - anubikshan.dc @ gmail.com

