

LETTER OF APPROVAL / RECOMMENDATION

To,

The Coordinator,
Mediwheel (Arcofemi Healthcare Limited)
Helpline number: 011- 41195959

Dear Sir / Madam,

Sub: Annual Health Checkup for the employees of Bank of Baroda

This is to inform you that the following employee wishes to avail the facility of Cashless Annual Health Checkup provided by you in terms of our agreement.

PARTICULARS	EMPLOYEE DETAILS
NAME	MR. BODDUPALLY CHANDRASHEKAR
EC NO.	185935
DESIGNATION	WEALTH EXECUTIVE
PLACE OF WORK	HYDERABAD,MEHDIPATANAM
BIRTHDATE	05-01-1987
PROPOSED DATE OF HEALTH CHECKUP	24-09-2022
BOOKING REFERENCE NO.	22S185935100026042E

This letter of approval / recommendation is valid if submitted along with copy of the Bank of Baroda employee id card. This approval is valid from **18-09-2022** till **31-03-2023** The list of medical tests to be conducted is provided in the annexure to this letter. Please note that the said health checkup is a **cashless facility** as per our tie up arrangement. We request you to attend to the health checkup requirement of our employee and accord your top priority and best resources in this regard. The EC Number and the booking reference number as given in the above table shall be mentioned in the invoice, invariably.

We solicit your co-operation in this regard.

Yours faithfully,

Sd/-

Chief General Manager
HRM Department
Bank of Baroda

(Note: This is a computer generated letter. No Signature required. For any clarification, please contact Mediwheel (Arcofemi Healthcare Limited))

SUGGESTIVE LIST OF MEDICAL TESTS

FOR MALE	FOR FEMALE
CBC	CBC
ESR	ESR
Blood Group & RH Factor	Blood Group & RH Factor
Blood and Urine Sugar Fasting	Blood and Urine Sugar Fasting
Blood and Urine Sugar PP	Blood and Urine Sugar PP
Stool Routine	Stool Routine
Lipid Profile	Lipid Profile
Total Cholesterol	Total Cholesterol
HDL	HDL
LDL	LDL
VLDL	VLDL
Triglycerides	Triglycerides
HDL / LDL ratio	HDL / LDL ratio
Liver Profile	Liver Profile
AST	AST
ALT	ALT
GGT	GGT
Bilirubin (total, direct, indirect)	Bilirubin (total, direct, indirect)
ALP	ALP
Proteins (T, Albumin, Globulin)	Proteins (T, Albumin, Globulin)
Kidney Profile	Kidney Profile
Serum creatinine	Serum creatinine
Blood Urea Nitrogen	Blood Urea Nitrogen
Uric Acid	Uric Acid
HBA1C	HBA1C
Routine urine analysis	Routine urine analysis
USG Whole Abdomen	USG Whole Abdomen
General Tests	General Tests
X Ray Chest	X Ray Chest
ECG	ECG
2D/3D ECHO / TMT	2D/3D ECHO / TMT
Stress Test	Thyroid Profile (T3, T4, TSH)
PSA Male (above 40 years)	Mammography (above 40 years) and Pap Smear (above 30 years).
Thyroid Profile (T3, T4, TSH)	Dental Check-up consultation
Dental Check-up consultation	Physician Consultation
Physician Consultation	Eye Check-up consultation
Eye Check-up consultation	Skin/ENT consultation
Skin/ENT consultation	Gynaec Consultation



बैंक ऑफ़ बड़ौदा
Bank of Baroda

नाम

Name B CHANDRASHEKAR

कर्मचारी कूट क्र

E.C.No. 185935

जारीकर्ता प्राधिकारी
Issuing Authority

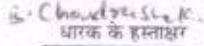

धारक के हस्ताक्षर
Signature of Holder

मिन्नने-पर निम्नलिखित को लौटाएं
सहायक महाप्रबंधक (सुरक्षा)
बैंक ऑफ़ बड़ौदा, बंडौदा कॉर्पोरेट सेंटर
सो-26, जी-ब्लॉक, बान्द्रा कुर्ता कॉम्प्लेक्स, मुंबई 400 051, भारत
फोन 91 022 6698 5015 फैक्स 91 022 66985032

If found, please return to
Asst. General Manager (Security)
Bank of Baroda, Baroda Corporate Centre
C-26, G-Block, Bandra-Kurta Complex, Mumbai 400 051, India
Phone 91 022 6698 5015. F 91 022 66985032

रक्त समूह / Blood Group
पहचान चिह्न / Identification Marks



భారత ప్రభుత్వం
Government of India



చంద్రశేఖర్ బొద్దుపల్లి
Chandrashekar Boddupally

పుట్టిన తేదీ / DOB: 05/01/1987
పురుషుడు / Male



3166 2420 9162

ఆధార్ - సామాన్యని హక్కు



భారత విశిష్ట గుర్తింపు ప్రాధికార సంస్థ
Unique Identification Authority of India

చిరునామా: S/O: బొద్దుపల్లి
వెంకటేశ్వర్లు, చౌదరి నంబర్ 1-5-560/15
మునుగోడ రోడ్, హౌసింగ్ బోర్డ్ కాలనీ
నల్గొండ, నల్గొండ, నల్గొండ, నల్గొండ.
ఆంధ్ర ప్రదేశ్, 508001

Address: S/O: Boddupally
Venkataiah, House Number
1-5-560/15, Munugode
Road, Housing Board
Colony, Nalgonda, Nalgonda,
Nalgonda, Andhra Pradesh,
508001

3166 2420 9162



1947
1800 300 1947



help@uidai.gov.in



www.uidai.gov.in

24/9/22

Package

National Accreditation Board
For Hospitals & Healthcare Providers
PEH-2018-0451



KAMNENI
HOSPITALS

Dr. M A Muqsith Quadri
MBBS, MD General Medicine
Consultant Physician & Diabetologist.

CHANDRA SHEKAR
BODDUPALLY
AGE:-34
KHS-52255

Loyn
Cold

1) Tab OPMENT - P4
_____ 1
P5

Q.
→ Tab JOURNAL C2
_____ 1 _____ 15dy

Tab ULTRACET
↳ Tab R



UHID : KHS-52255
Name : Mr CHANDRASHEKAR BODDUPALLY
Age/Sex : (34 Y / Male)
Ref Doctor : Dr.Self -
Lab Id : LAB-OP-24629
Pay Mode : Self Paying

Req No & Date : BILL-OP-26300 & 24-09-2022 09:30 AM
Collected On : 24-09-2022 12:55 PM
Received On : 24-09-2022 12:55 PM
Reported On : 24-09-2022 12:57 PM



BIOCHEMISTRY

Fasting and Post Prandial Plasma Glucose

Specimen : PLASMA

TEST	RESULT	H/L	Unit	Biological Reference INTERVAL	Method
FASTING PLASMA GLUCOSE	115		mg/dL	Normal Less than 100 mg/dL Impaired Glucose Tolerance 101 to 125 mg/dL (Advised OGTT for further confirmation) Diabetes Millitus more than 126 mg/dL	GOD-POD
POST PRANDIAL PLASMA GLUCOSE	148	(H)	mg/dL	Normal- Less than 140 mg/dL
 Impaired Glucose Tolerance 141 to 199 mg/dL
 (Advised OGTT for further confirmation)
 Diabetes Mellitus more than 200 mg/dL	GOD-POD

*** END of the Report ***

Kindly Correlate Clinically

Typed BY : kiranprasad

Authorized BY
Dr.S.ravikiran
Consultant BioChemistry



UHID : KHS-52255
Name : Mr CHANDRASHEKAR BODDUPALLY
Age/Sex : (34 Y / Male)
Ref Doctor : Dr.Self -
Lab Id : LAB-OP-24629
Pay Mode : Self Paying

Req No & Date : BILL-OP-26300 & 24-09-2022 09:30 AM
Collected On : 24-09-2022 11:38 AM
Received On : 24-09-2022 11:38 AM
Reported On : 24-09-2022 01:00 PM



HEMATOLOGY
Complete Blood Count (CBC)

Specimen : EDTA WHOLE BLOOD

TEST	RESULT	H/L	Unit	Biological Reference INTERVAL	Method
HAEMOGLOBIN	13.9		g/dL	13.0-17.0	Colorimetric
PCV	43.4		%	40-50	Calculation
RBC	5.9	(H)	million/cumm	3.5-5.5	Electrical Impedence
RDW	11.9		%	11.6 - 15.0	Calculation
WBC COUNT	5830		cells/cumm	4000 - 10000	Electrical Impedence
NEUTROPHILS	58		%	40-75	Manual-Microscopy
LYMPHOCYTES	36		%	20-40	Manual-Microscopy
EOSINOPHILS	01		%	0-6	Manual-Microscopy
MONOCYTES	05		%	02-08	Manual-Microscopy
BASOPHILS	00		%	0-1	Manual-Microscopy
PLATELET COUNT	2.10		lakhs/cu.mm	1.5-4	Electrical Impedence
RBC:	Erythrocytosis Predominantly Microcytic Picture				
WBC:	Within Normal Limits				Light Microscopy
PLATELETS:	Adequate				Light Microscopy

*** END of the Report ***

Kindly Correlate Clinically

Authorized BY
Dr.S.ravikiran

Typed BY : reshmabegum



UHID : KHS-52255
Name : Mr CHANDRASHEKAR BODDUPALLY
Age/Sex : (34 Y /Male)
Ref Doctor : Dr.Self -
Lab Id : LAB-OP-24629
Pay Mode : Self Paying

Req No & Date : BILL-OP-26300 & 24-09-2022 09:30 AM
Collected On : 24-09-2022 11:38 AM
Received On : 24-09-2022 11:38 AM
Reported On : 24-09-2022 01:00 PM



HEMATOLOGY
ESR

Specimen : SODIUM CITRATE

TEST	RESULT	H/L	Unit	Biological Reference INTERVAL	Method
ESR	18		mm/hr	MEN- AGE 17-50 Yr = 10 AGE 51-60 Yr = 12 AGE 61-70 Yr = 14 AGE GREATER THAN 70 Yr = 30	Westergrens

*** END of the Report ***

Kindly Correlate Clinically

Typed BY : kdasharath

Authorized BY
Dr.S.ravikiran



UHID : KHS-52255
Name : Mr CHANDRASHEKAR BODDUPALLY
Age/Sex : (34 Y / Male)
Ref Doctor : Dr.Self -
Lab Id : LAB-OP-24629
Pay Mode : Self Paying

Req No & Date :
Collected On :
Received On :
Reported On :



: BILL-OP-26300 & 24-09-2022 09:30 AM
: 24-09-2022 12:23 PM
: 24-09-2022 12:23 PM
: 24-09-2022 12:23 PM

CLINICAL PATHOLOGY
Urine Routine

Specimen : URINE

TEST	RESULT	H/L	Unit	Biological Reference INTERVAL	Method
COLOR	PALE YELLOW			PALE YELLOW	Visual
APPEARANCE	CLEAR			CLEAR	Visual
SPECIFIC GRAVITY	1.005			1.003 - 1.030	Reagent Strip
PH	6.0			4.6 - 7.0	Reagent Strip
PROTEIN	NEGATIVE			NEGATIVE	Reagent Strip
GLUCOSE	NEGATIVE			NEGATIVE	Reagent Strip
KETONE	NEGATIVE			NEGATIVE	Reagent Strip
BLOOD	SMALL			NEGATIVE	Reagent Strip
BILIRUBIN	NEGATIVE			NEGATIVE	Reagent Strip
UROBILINOGEN	0.2			0.2-1.0 mg/dL	Reagent Strip
LEUCOCYTES:	NEGATIVE				Reagent Strip
NITRITE	NEGATIVE			NEGATIVE	Reagent Strip
BILE SALTS AND BILE PIGMENTS	1-2			NEGATIVE	Reagent Strip
PUS CELLS	2-3		Cells/HPF	0-5	Light Microscopy
RBC	1-2		Cells/HPF	NIL	Light Microscopy
EPITHELIAL CELLS	NIL		Cells/HPF	0 - 5	Light Microscopy
CASTS	NIL			NIL	Light Microscopy
CRYSTALS	NIL			NIL	Light Microscopy

*** END of the Report ***

Kindly Correlate Clinically

Authorized BY
Dr.S.ravikiran
Cons. Pathologist

Typed BY : reshmabegum



UHID : KHS-52255
Name : Mr CHANDRASHEKAR BODDUPALLY
Age/Sex : (34 Y / Male)
Ref Doctor : Dr.Self-
Lab Id : LAB-OP-24629
Pay Mode : Self Paying

Req No & Date : BILL-OP-26300 & 24-09-2022 09:30 AM
Collected On : 24-09-2022 11:38 AM
Received On : 24-09-2022 11:38 AM
Reported On : 24-09-2022 01:20 PM



HEMATOLOGY
Blood Group And Rh Factor

Specimen : BLOOD

TEST	RESULT	H/L	Unit	Biological Reference INTERVAL	Method
Blood Group	AB				Tube Agglutination
Rh Typing	POSITIVE				

Notes :

The Blood Group and RH Antigen may change in the newborn, hence please repeat the test after 6 months.

Recent blood transfusion, if any, interferes with interpretation of blood grouping.

Subgroups and Bombay Blood Group needs to be further verified.

*** END of the Report ***

Kindly Correlate Clinically

Typed BY : kdasharath

Authorized BY
Dr.S.ravikiran



UHID : KHS-52255
Name : Mr CHANDRASHEKAR BODDUPALLY
Age/Sex : (34 Y / Male)
Ref Doctor : Dr.Self-
Lab Id : LAB-OP-24629
Pay Mode : Self Paying

Req No & Date : BILL-OP-26300 & 24-09-2022 09:30 AM
Collected On : 24-09-2022 12:41 PM
Received On : 24-09-2022 12:41 PM
Reported On : 24-09-2022 12:41 PM



CLINICAL PATHOLOGY
Stool Routine

Specimen : STOOL

TEST	RESULT	H/L	Unit	Biological Reference INTERVAL	Method
COLOUR	BROWN				Manual(Visual observation)
CONSISTENCY	SOLID				Manual(Visual observation)
REACTION	ALKALINE				
MUCUS	ABSENT				
BLOOD	ABSENT				
OVA OR CYSTS	ABSENT				Light Microscopy
PUS CELLS	1-2			1-2/HPF	Light Microscopy
RED BLOOD CELLS	NIL				Light Microscopy
EPITHELIAL CELLS	1-2			1-2/HPF	Light Microscopy
OTHERS	NIL				Light Microscopy

*** END of the Report ***

Kindly Correlate Clinically

Authorized BY
Dr.S.ravikiran
Cons. Pathologist

Typed BY : reshmagum



UHID : KHS-52255
Name : Mr CHANDRASHEKAR BODDUPALLY
Age/Sex : (34 Y / Male)
Ref Doctor : Dr.Self-
Lab Id : LAB-OP-24629
Pay Mode : Self Paying

Req No & Date : BILL-OP-26300 & 24-09-2022 09:30 AM
Collected On : 24-09-2022 12:55 PM
Received On : 24-09-2022 12:55 PM
Reported On : 24-09-2022 01:31 PM



*** END of the Report ***

Kindly Correlate Clinically

Typed BY : kiranprasad

Authorized BY
Dr.S.ravikiran
Consultant BioChemistry



UHID : KHS-52255
Name : Mr CHANDRASHEKAR BODDUPALLY
Age/Sex : (34 Y / Male)
Ref Doctor : Dr.Self
Lab Id : LAB-OP-24629
Pay Mode : Self Paying

Req No & Date : BILL-OP-26300 & 24-09-2022 09:30 AM
Collected On : 24-09-2022 12:55 PM
Received On : 24-09-2022 12:55 PM
Reported On : 24-09-2022 01:29 PM



BIOCHEMISTRY
Sr T3, T4, Tsh

Specimen : SERUM

TEST	RESULT	H/L	Unit	Biological Reference INTERVAL	Method
T3	1.54		ng/mL	0.87-1.78	CLIA
T4	8.60		ug/dL	6.09 - 12.23	CLIA
TSH	1.64		uIU/mL	Adults - 0.34 - 5.60	CLIA

*** END of the Report ***

Kindly Correlate Clinically

Authorized BY
Dr.S.ravikiran
Consultant BioChemistry

Typed BY : kiranprasad



UHID : KHS-52255
Name : Mr CHANDRASHEKAR BODDUPALLY
Age/Sex : (34 Y / Male)
Ref Doctor : Dr.Self-
Lab Id : LAB-OP-24629
Pay Mode : Self Paying

Req No & Date : BILL-OP-26300 & 24-09-2022 09:30 AM
Collected On : 24-09-2022 12:55 PM
Received On : 24-09-2022 12:55 PM
Reported On : 24-09-2022 12:57 PM



BIOCHEMISTRY
Lipid Profile

Specimen : SERUM

TEST	RESULT	H/L	Unit	Biological Reference INTERVAL	Method
TOTAL CHOLESTEROL	197		mg/dl	140 - 200	CHOD - POD Enzymatic
HDL CHOLESTEROL	45		mg/dl	35 - 55	Direct Enzymatic
LDL CHOLESTEROL	125		mg/dl	50 - 130	Calculated Values
VLDL CHOLESTEROL	27		mg/dl	12-30	Calculated Values
TRIGLYCERIDES	134		mg/dL	60 - 150	GPO - POD with ESPAS
CHOLESTEROL/HDL RATIO	4.3		No Unit	< 5	Calculated Values

*** END of the Report ***

Kindly Correlate Clinically

Authorized BY
Dr.S.ravikiran
Consultant BioChemistry

Typed BY : kiranprasad



UHID : KHS-52255
Name : Mr CHANDRASHEKAR BODDUPALLY
Age/Sex : (34 Y / Male)
Ref Doctor : Dr.Self-
Lab Id : LAB-OP-24629
Pay Mode : Self Paying

Req No & Date : BILL-OP-26300 & 24-09-2022 09:30 AM
Collected On : 24-09-2022 12:55 PM
Received On : 24-09-2022 12:55 PM
Reported On : 24-09-2022 12:57 PM



BIOCHEMISTRY
Blood Urea Nitrogen

Specimen : SERUM

TEST	RESULT	H/L	Unit	Biological Reference INTERVAL	Method
BUN	6.1		mg/dL	06-20	Urease - GLDH

Creatinine

Specimen : SERUM

TEST	RESULT	H/L	Unit	Biological Reference INTERVAL	Method
CREATININE	0.7		mg/dL	0.6 - 1.5 mg/dL	Modified Jaffes METHOD

Uric Acid

Specimen : SERUM

TEST	RESULT	H/L	Unit	Biological Reference INTERVAL	Method
URIC ACID	3.9		mg/dL	MALE - 3.5-7.2 FEMALE - 2.6-6.0	Uricase Enzymatic

*** END of the Report ***

Kindly Correlate Clinically

Authorized BY
Dr.S.ravikiran
Consultant BioChemistry

Typed BY : kiranprasad



UHID : KHS-52255
Name : Mr CHANDRASHEKAR BODDUPALLY
Age/Sex : (34 Y / Male)
Ref Doctor : Dr.Self-
Lab Id : LAB-OP-24629
Pay Mode : Self Paying

Req No & Date : BILL-OP-26300 & 24-09-2022 09:30 AM
Collected On : 24-09-2022 12:55 PM
Received On : 24-09-2022 12:55 PM
Reported On : 24-09-2022 12:57 PM



BIOCHEMISTRY
Total Protein (Serum)

Specimen : SERUM

TEST	RESULT	H/L	Unit	Biological Reference INTERVAL	Method
Total Protein (Serum)	6.9		gm/dl	6.4 - 8.3	Biuret
ALBUMIN	4.5		gm/dl	3.4 - 4.8	BCG
GLOBULIN	2.4		gm/dl	2.5 - 3.5	Calculated
A/G RATIO	1.9			1.2 - 1.5-1	Calculated

*** END of the Report ***

Kindly Correlate Clinically

Authorized BY
Dr.S.ravikiran
Consultant BioChemistry

Typed BY : kiranprasad



UHID : KHS-52255
Name : Mr CHANDRASHEKAR BODDUPALLY
Age/Sex : (34 Y / Male)
Ref Doctor : Dr.Self-
Lab Id : LAB-OP-24629
Pay Mode : Self Paying

Req No & Date :
Collected On :
Received On :
Reported On :



: BILL-OP-26300 & 24-09-2022 09:30 AM
: 24-09-2022 12:55 PM
: 24-09-2022 12:55 PM
: 24-09-2022 12:57 PM

BIOCHEMISTRY
Liver Profile (Lft)

Specimen : SERUM

TEST	RESULT	H/L	Unit	Biological Reference INTERVAL	Method
TOTAL BILIRUBIN	0.6		mg/dL	0.3 - 1.2	jendrassik and Grofs
DIRECT BILIRUBIN	0.2		mg/dl	0 - 0.2	jendrassik and Grofs
INDIRECT BILIRUBIN	0.4		mg/dL	0 - 1.2	Calculated
SGOT	30		U/L	Upto 37	IFCC-UV
SGPT	63	(H)	U/L	Upto 40	IFCC-UV
ALKALINE PHOSPHATASE	138		U/L	Adult -up to 280 U/L Children up to 15 years old- <644 U/L Children 15-17 years - <483 U/L	PNPP-DEA
TOTAL PROTEIN	6.9		gm/dl	6.4 - 8.3	Biuret
ALBUMIN	4.5		gm/dl	3.4 - 4.8	BCG
GLOBULIN	2.4	(L)	gm/dl	2.5 - 3.5	Calculated
A/G RATIO	1.9	(H)		1.2 - 1.5	Calculated

*** END of the Report ***

Kindly Correlate Clinically

Authorized BY
Dr.S.ravikiran
Consultant BioChemistry

Typed BY : kiranprasad

KAMNENI

HECHOCARDIOGRAPHY

Patient Name	Mr. CHANDRASHEKAR BODDUPALLY	Age	32 - Years	Sex	Male
Consultant	Dr.Self -	UHID	KHS-52255	Pay Mode	Self Paying
Referral Doctor	Dr.Self -	Imaging Time	24/09/2022 12:53 PM	Lab Id	LAB-OP-24630
Received On	24/09/2022 09:29 AM	Specimen	NA	Reported On	24/09/2022 12:53 PM

Echo Cardiography Report

MITRAL VALVE	NORMAL
AORTIC VALVE	NORMAL
TRICUSPID VALVE	NORMAL
PULMONARY VALVE	NORMAL
LEFT ATRIUM	3.4 CMS
LEFT VENTRICLE	EDD :4.0 CMS ,ESD :2.8CMS , EF :68 % , PW :0.9 CMS
RIGHT ATRIUM	NORMAL
RIGHT VENTRICLE	NORMAL
IVS	0.9 CM, INTACT
IAS	INTACT
AORTA	2.6 CMS
PULMONARY ARTERY	NORMAL
PERICARDIUM	NO EFFUSION
DOPPLER/COLOUR STUDY	NO MR. NO AR. NO TR, Jet vel: m/sec, PPG: mmHG, Est. RVSP: mmHg MVf:E:0.9 m/sec, A:0.7 m/sec, ABF:1.3 m/sec, PBF:1.0 m/sec
OTHER FINDINGS	-
CONCLUSION	NORMAL SIZED CARDIAC CHAMBERS NO LV RWMA GOOD LV / RV FUNCTION NORMAL LV FILLING PATTERN NO MR/AR/TR NO PERICARDIAL EFFUSION / NO CLOT.

To Correlate with clinical picture and other relevant investigations

--END OF THE REPORT--

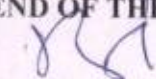
Cardiologist

☎ : 70362 70362

Patient Name	Mr. CHANDRASHEKAR BODDUPALLY	Age	32 - Years	Sex	Male
Consultant	Dr.Self -	UHID	KHS-52255	Pay Mode	Self Paying
Referral Doctor	Dr.Self -	Lab Id	LAB-OP-24632	Specimen	NA
Received On	24/09/2022 09:29 AM	Imaging Time	24/09/2022 12:32 PM	Reported On	24/09/2022 12:33 PM

Usg Abdomen With Pelvis Report

FINDINGS

LIVER is normal in size (13.9 cm) and shows bright echotexture. No focal parenchymal lesion noted. Intrahepatic biliary tree and venous radicles are normal. The portal vein and CBD appear normal in course and calibre.

GALL BLADDER is normal in size with a normal wall thickness and there are no calculi noted within.

PANCREAS - Could not visualized due to poor window.

SPLEEN is normal in size(10.8 cm)and echotexture.

Both kidneys are normal in size, position and echogenecity. Cortical thickness and corticomedullary differentiation are normal.No hydronephrosis noted. E/o Calculus measuring 7-8mm noted at mid pole and another calculus measuring 5mm noted at upper pole of right kidney. E/o Calculus measuring 4mm noted at mid pole of left kidney.

Right kidney measures 10.2 x 6.5cms, Left kidney measures 12.0 x 5.9cms

URINARY BLADDER is normal in contour, capacity and wall thickness. No vesical calculi noted.

PROSTATE measures 20cc. It is normal in size and homogenous in echotexture.

There is no evidence of obvious retroperitoneal adenopathy / ascites.

IMPRESSION

* Grade-II fatty changes at liver.

* Bilateral renal calculi.

- Correlate clinically.

Dr.S.Ranga Reddy MD

Chief Consultant
Radiologist

*Dr.Shripuja Kamineni
MD

Consultant Radiologist

Dr.S.Shashidhar
MD

Consultant
Radiologist

Dr.Safiya Sabah

Consultant
Radiologist

☎ : 70362 70362

Rate 91 . Sinus rhythm
 . Borderline T abnormalities, diffuse leads
 . Baseline wander in lead(s) V3

PR 129
 QRSD 87
 QT 340
 QTc 419

--AXIS--

P 70
 QRS 39
 T -63

12 Lead; Standard Placement

Unconfirmed Diagnosis

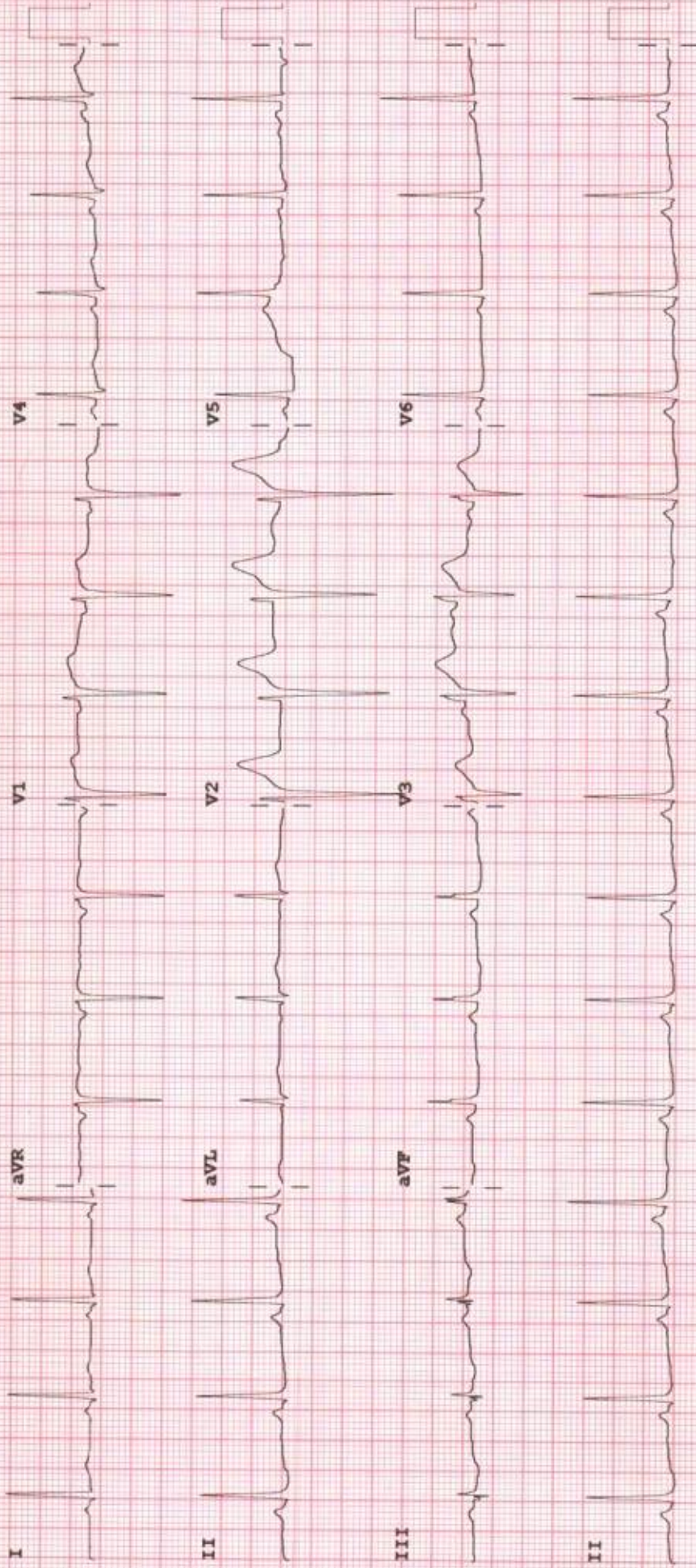

Device: Speed: 25 mm/sec Limb: 10 mm/mV Chest: 10.0 mm/mV

F 50~ 0.15-100 Hz PH100B CL P?



Dr. MADHURI.G.PATIL
MBBS,MS. Ophthalmology, FIG
Consultant Ophthalmic Surgeon

Ph: 040-6692 4200/4001

OPHTHALMIC EXAMINATION

Patient Name: Mr. CHANDRASHEKAR.B UHID No: 52255
Age: 35 Sex: M Date: 24/9/22

GLASSES PRESCRIPTION

RIGHT EYE	LEFT EYE
for Santa check up	No H/O DM/R

	SPH	CYL	AXIS	VN	SPH	CYL	AXIS	VN
DIST								
NEAR								

ADVICE
AL, | Walk
PIW

Ophthalmic Surgeon  mlsh

— Refresh liquigel 3pk(1)
1 ————— x mlsh

Patient Name	M r . CHANDRASHEKAR BODDUPALLY	Age	32 - Years	Sex	Male
Consultant	Dr.Self -	UHID	KHS-52255	Pay Mode	Self Paying
Referral Doctor	Dr.Self -	Imaging Time	24/09/2022 10:56 AM	Lab Id	LAB-OP-24631
Received On	24/09/2022 09:29 AM	Specimen	NA	Reported On	24/09/2022 10:56 AM

Xr Chest Pa Report

FINDINGS

- * Soft tissues / bony cage are normal.
- * Heart size / shape are normal.
- * Aorta and pulmonary vascularity are normal.
- * Lung parenchyma and C P angles are clear.
- * Tracheal / mediastinum regions are within normal limits.
- * Bilateral Hilae / diaphragmatic contours are within normal limits.

IMPRESSION

- *No radiographic abnormality.
- Correlate clinically

Dr.S.Ranga Reddy MD
Chief Consultant
Radiologist

**Dr.Shripuja Kamineni M
D**
Consultant Radiologist

LS
***Dr.S.Shashidhar
MD**
Consultant
Radiologist

**Dr.Safiya Sabah
DMRD**
Consultant
Radiologist