

Stage	Time	Duration	Belt Speed (mph)	Elevation	METs	Rate	BP	RPP	PVC	Comments
Supine	02:47	0:01	00.0	00.0	01.0	85	84/54	071	00	
Standing	03:08	0:01	00.0	00.0	01.0	94	84/54	078	00	
HV	03:16	0:01	00.0	00.0	01.0	83	84/54	078	00	
ExStart	03:24	0:01	00.0	00.0	01.0	088	84/54	073	00	
BRUCE Stage 1	06:24	3:00	01.7	10.0	04.7	129	94/58	121	00	
PeakEx	09:22	3:00	02.5	12.0	07.1	146	104/62	151	00	
Recovery	10:21	1:00	00.0	00.0	01.0	92	100/60	146	00	
Recovery	11:21				00.0	0	94/58	086	00	
Recovery	12:30	3:08	00.0	00.0	01.0	090	90/56	081	00	

**Findings :**

Exercise Time : 05:59  
 Max HR Attained : 146 bpm 76% of Target 192  
 Max BP Attained : 104/62  
 Max WorkLoad Attained : 7.1 Fair response to induced stress  
 Max ST Dep Lead & Value : V5 & -1.0 mm  
 Duke Treadmill Score : 13.9  
 Test Objective : For Testing  
 History : Nil  
 Test End Reasons : Fatigue

**Doctor : DR. KUSH KUMAR TYAGI D.M.**



**Report :**

Sample Name: Stress Test Graded Exercise Treadmill  
Description: .

INDICATIONS: R/O CAD.

PROCEDURE DONE: Graded exercise treadmill stress test.

STRESS ECG RESULTS:

FAIR EXERCISE TOLERANCE, LOW B.P. RESPONSE, THR 76% ACHIEVED,  
NO CHEST PAIN / DYSPNOEA, NO SIGNIFICANT ST-T CHANGES DURING EXERCISE  
AND RECOVERY. NO ARRHYTHAEMIA.

\*\*\*\*\*

TEST IS NEGATIVE FOR STRESS INDUCED REVERSIBLE MYOCARDIAL ISCHEMIA.

**Doctor : DR. KUSH KUMAR TYAGI D.M.**

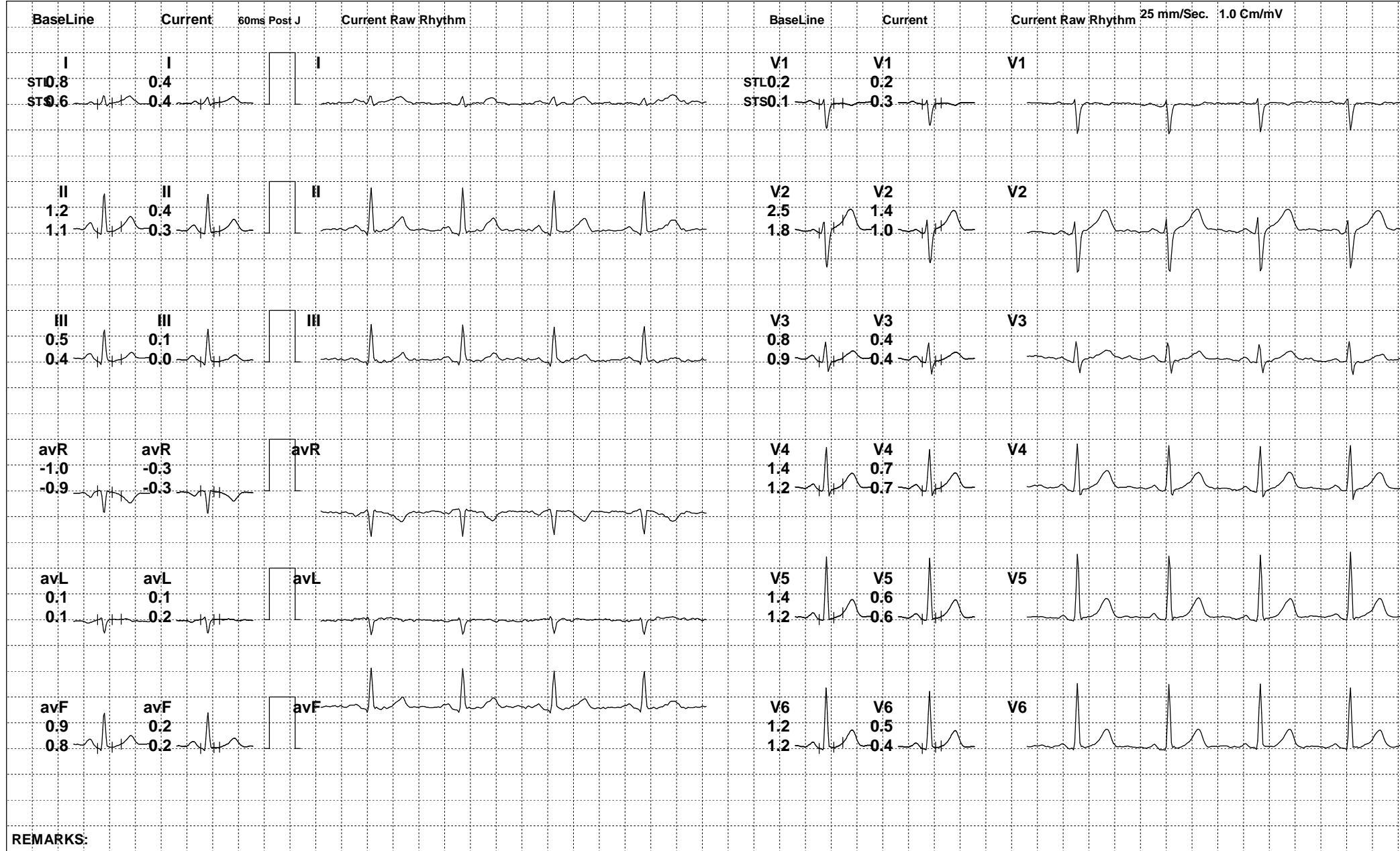

REMARKS:



19 / POOJA CHATURVEDI / 28 Yrs / F

Date: 26-Mar-2022 06:06:00 PM METS: 1.0/ 94 bpm 48% of THR BP: 84/54 mmHg Raw ECG/ BLC On/ Notch On/ HF 0.05 Hz/LF 100 Hz

ExTime: 03:07 0.0 mph, 0.0%

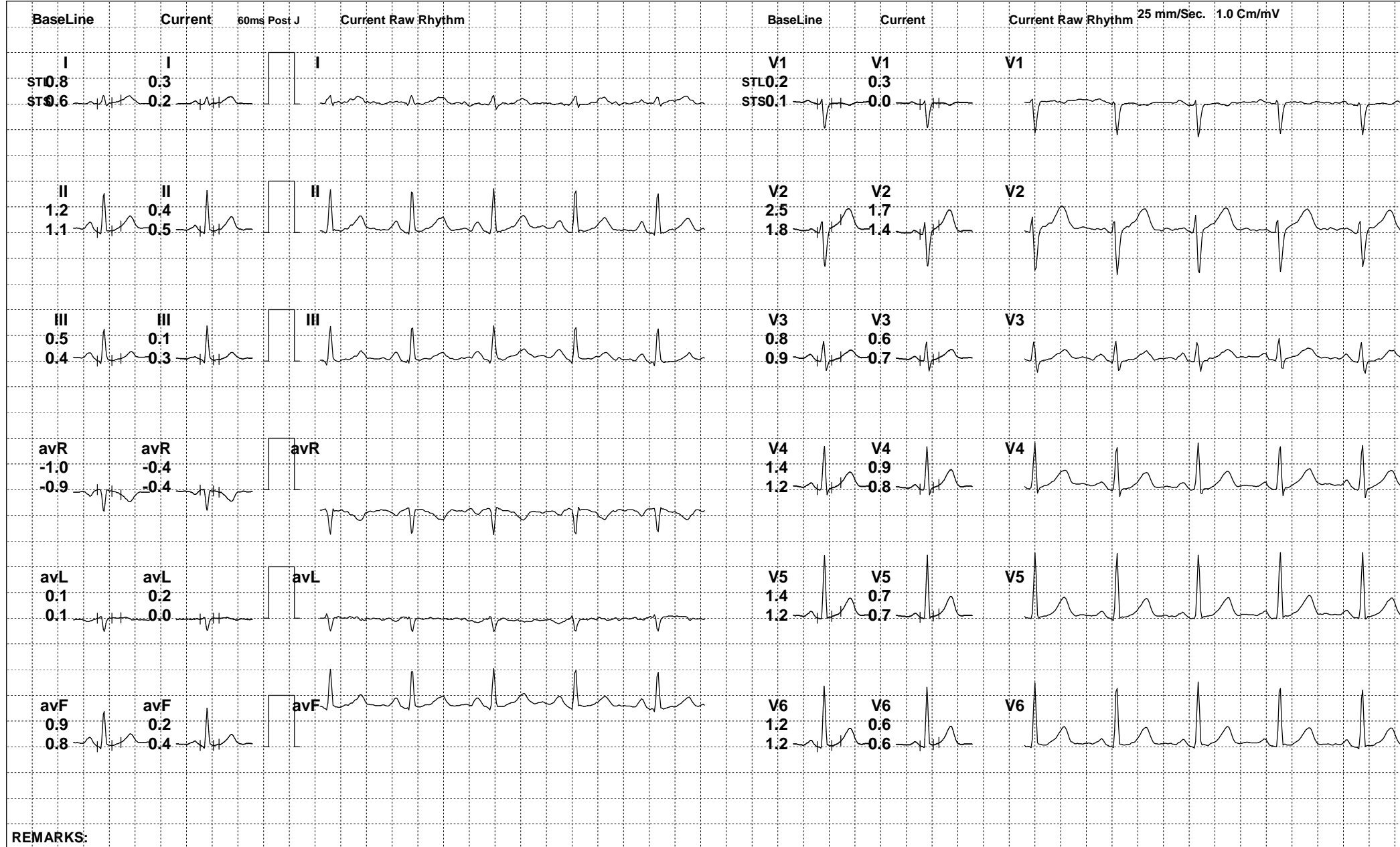

REMARKS:

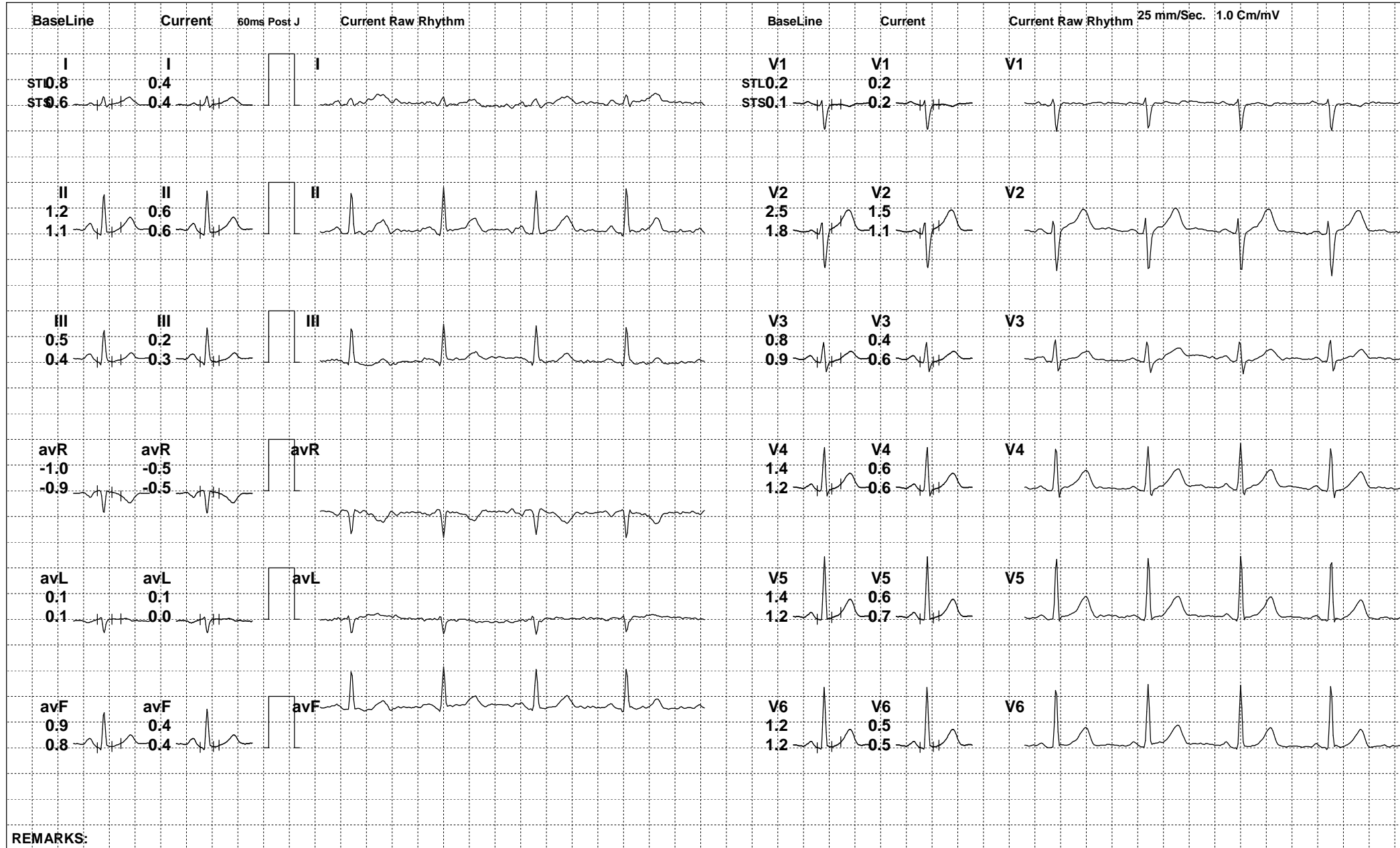

REMARKS:

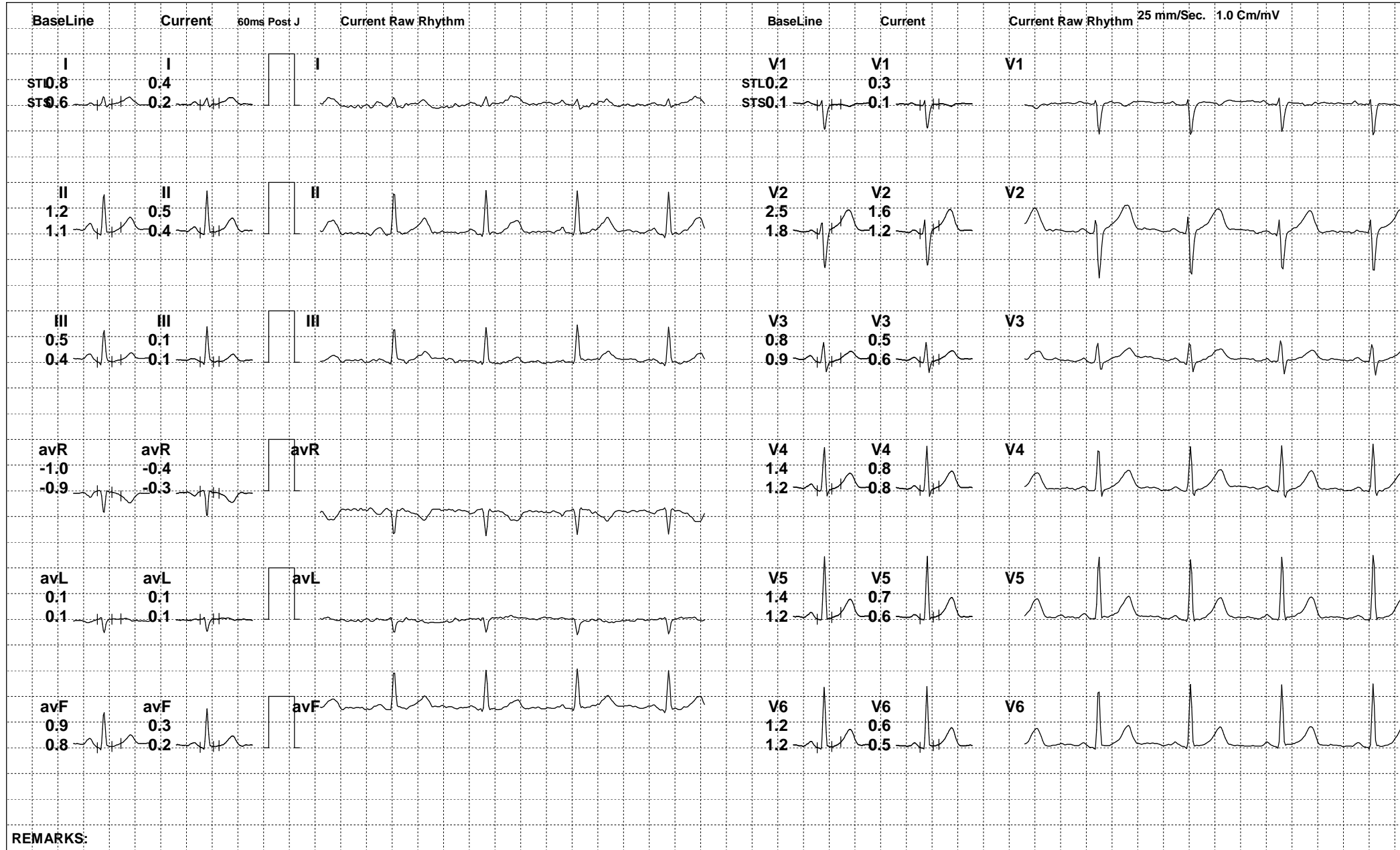

REMARKS:



19 / POOJA CHATURVEDI / 28 Yrs / F

Date: 26-Mar-2022 06:06:00 PM METS: 4.7/ 121 bpm 63% of THR BP: 94/58 mmHg Raw ECG/ BLC On/ Notch On/ HF 0.05 Hz/LF 100 Hz

ExTime: 03:00 1.7 mph, 10.0%

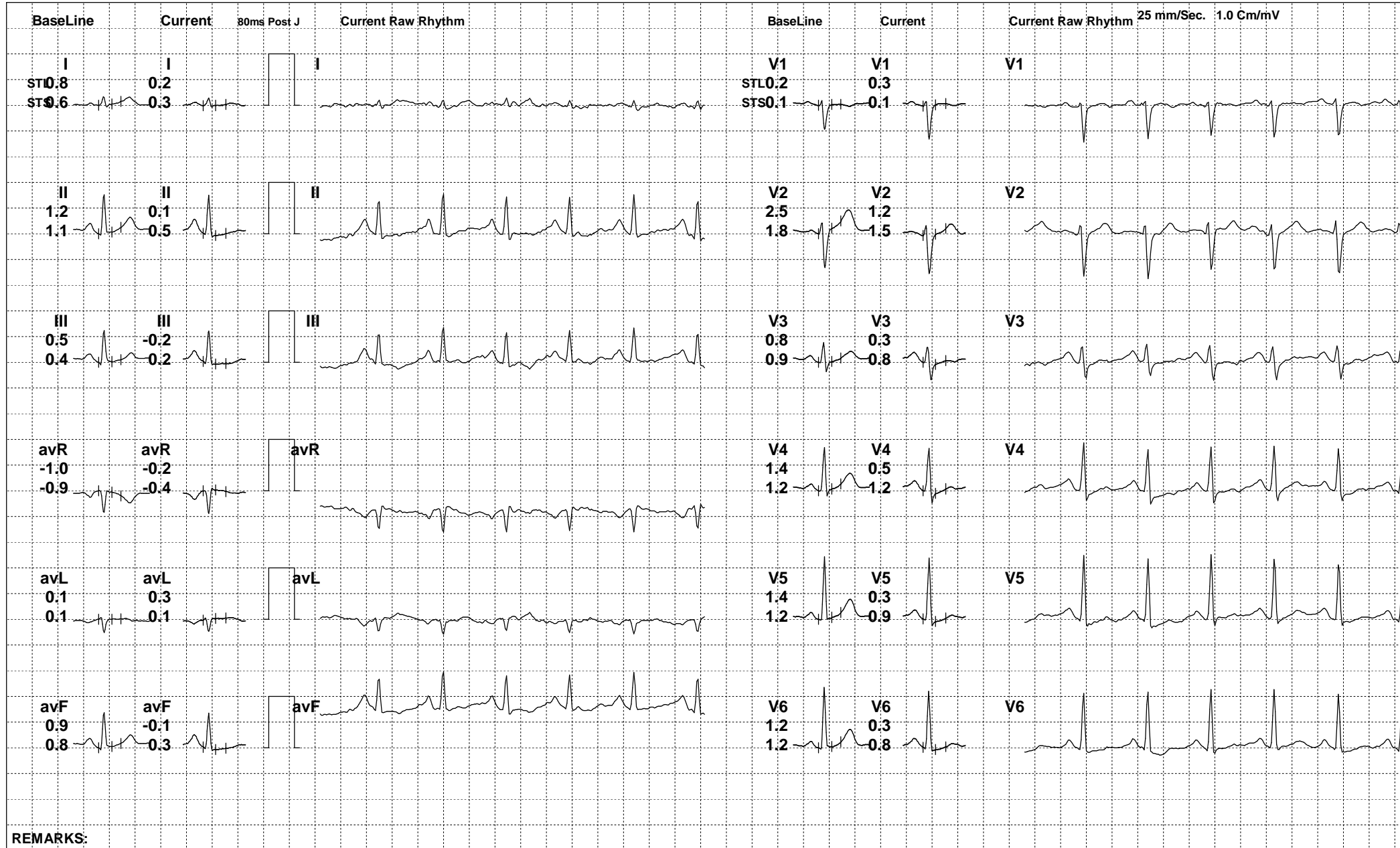

REMARKS:



19 / POOJA CHATURVEDI / 28 Yrs / F

Date: 26-Mar-2022 06:06:00 PM METS: 7.1/ 146 bpm 76% of THR BP: 104/62 mmHg Raw ECG/ BLC On/ Notch On/ HF 0.05 Hz/LF 100 Hz

ExTime: 05:58 2.5 mph, 12.0%

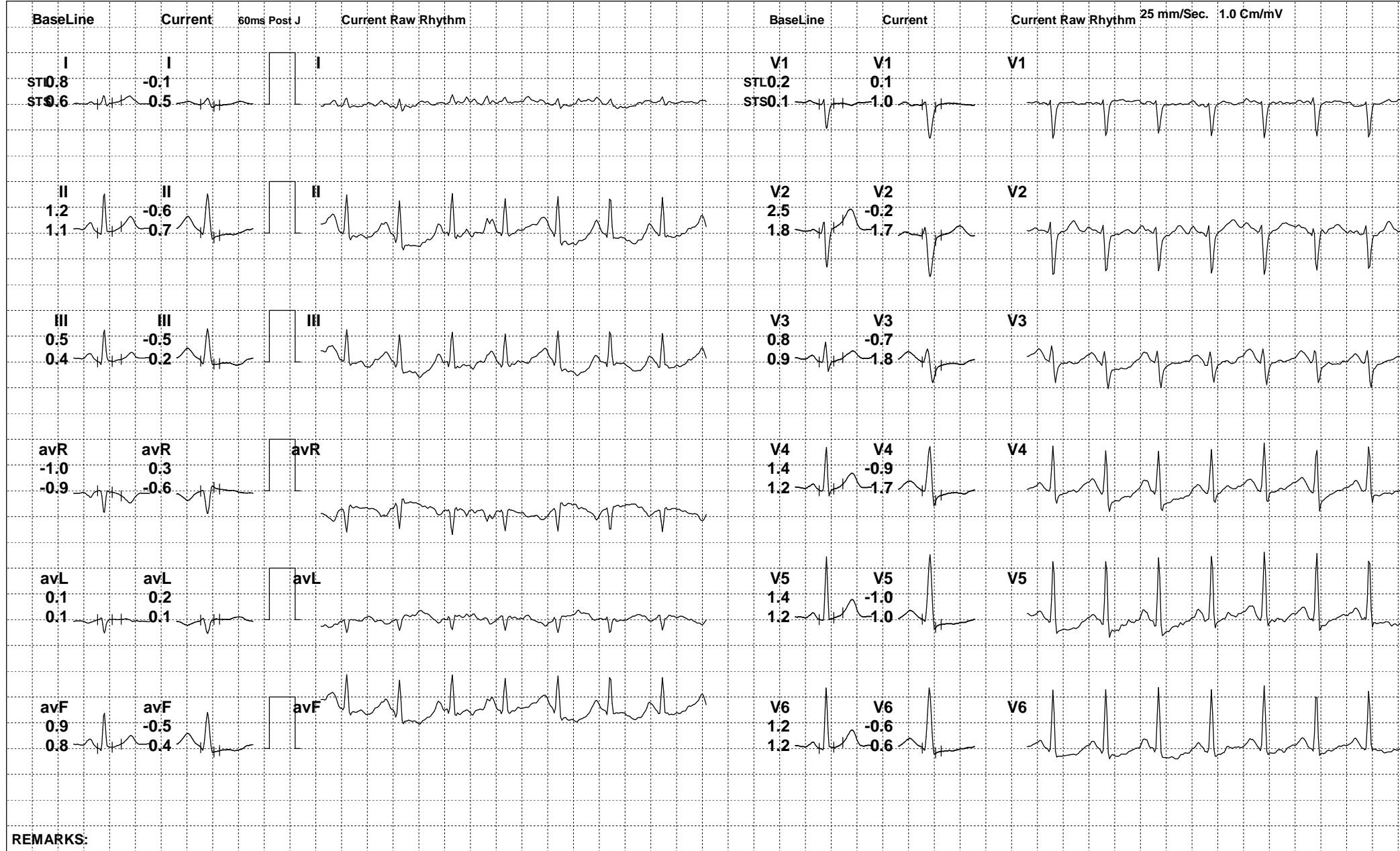

REMARKS:  
Gemini A-DX by Allengers





19 / POOJA CHATURVEDI / 28 Yrs / F

Date: 26-Mar-2022 06:06:00 PM METS: 1.0/ 92 bpm 47% of THR BP: 100/60 mmHg Raw ECG/ BLC On/ Notch On/ HF 0.05 Hz/LF 100 Hz

ExTime: 05:59 0.0 mph, 0.0%

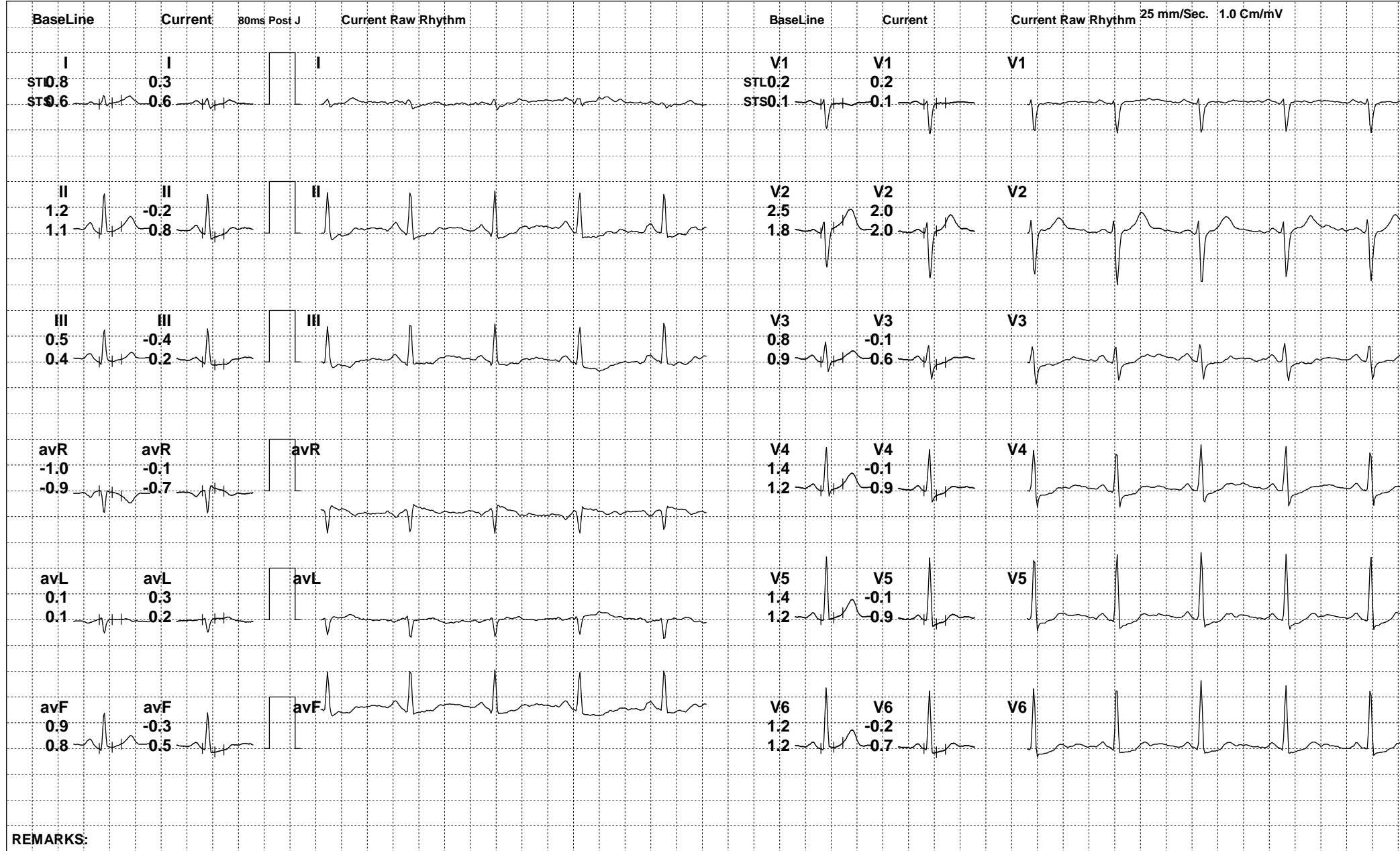

REMARKS:



19 / POOJA CHATURVEDI / 28 Yrs / F

Date: 26-Mar-2022 06:06:00 PM METS: 0.0/ 0 bpm 0% of THR BP: 94/58 mmHg Raw ECG/ BLC On/ Notch On/ HF 0.05 Hz/LF 100 Hz

ExTime: 00:00 0.0 mph, 0.0%

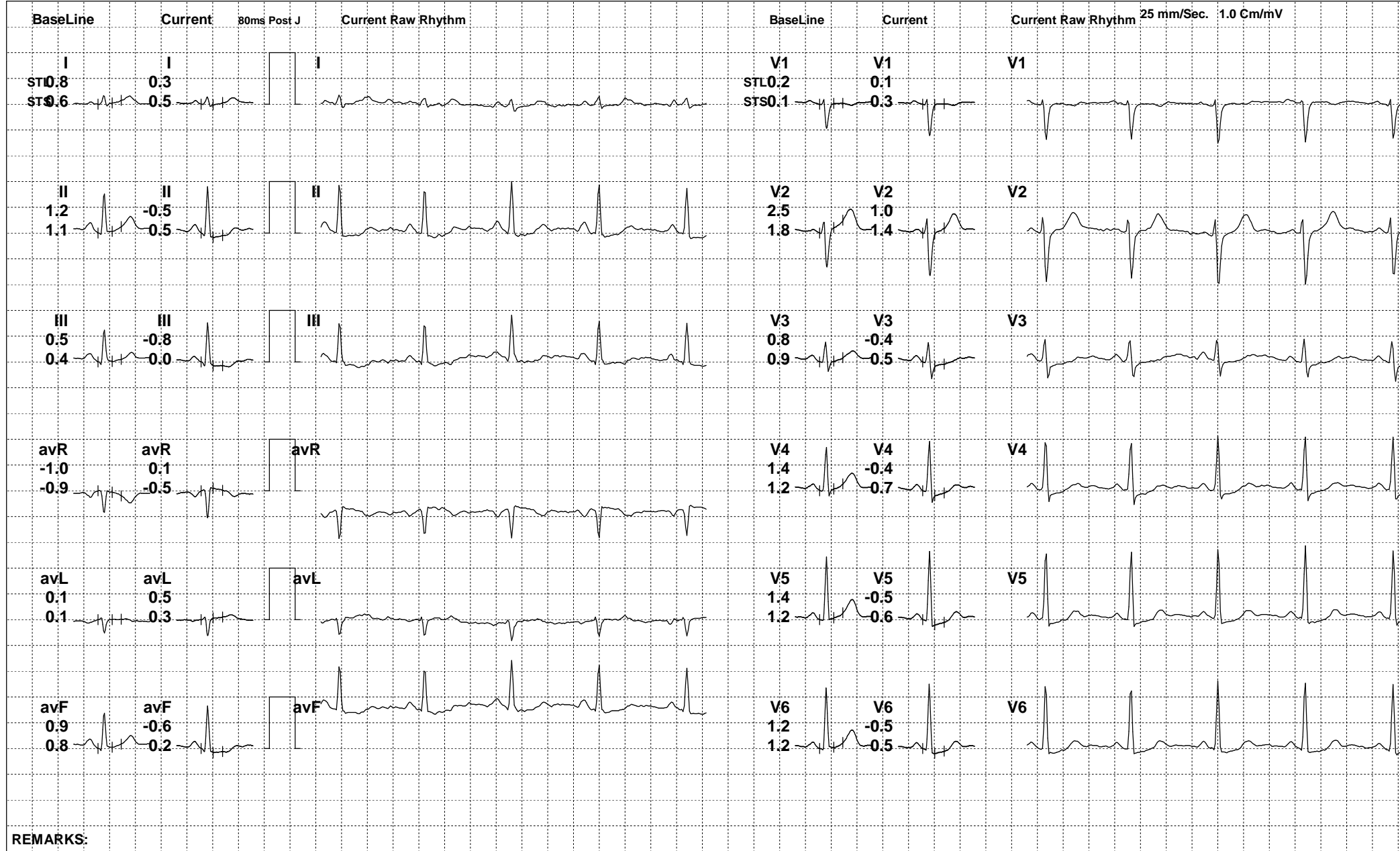

REMARKS:



19 / POOJA CHATURVEDI / 28 Yrs / F

Date: 26-Mar-2022 06:06:00 PM METS: 1.0/ 85 bpm 44% of THR BP: 90/56 mmHg Raw ECG/ BLC On/ Notch On/ HF 0.05 Hz/LF 100 Hz

ExTime: 05:59 0.0 mph, 0.0%

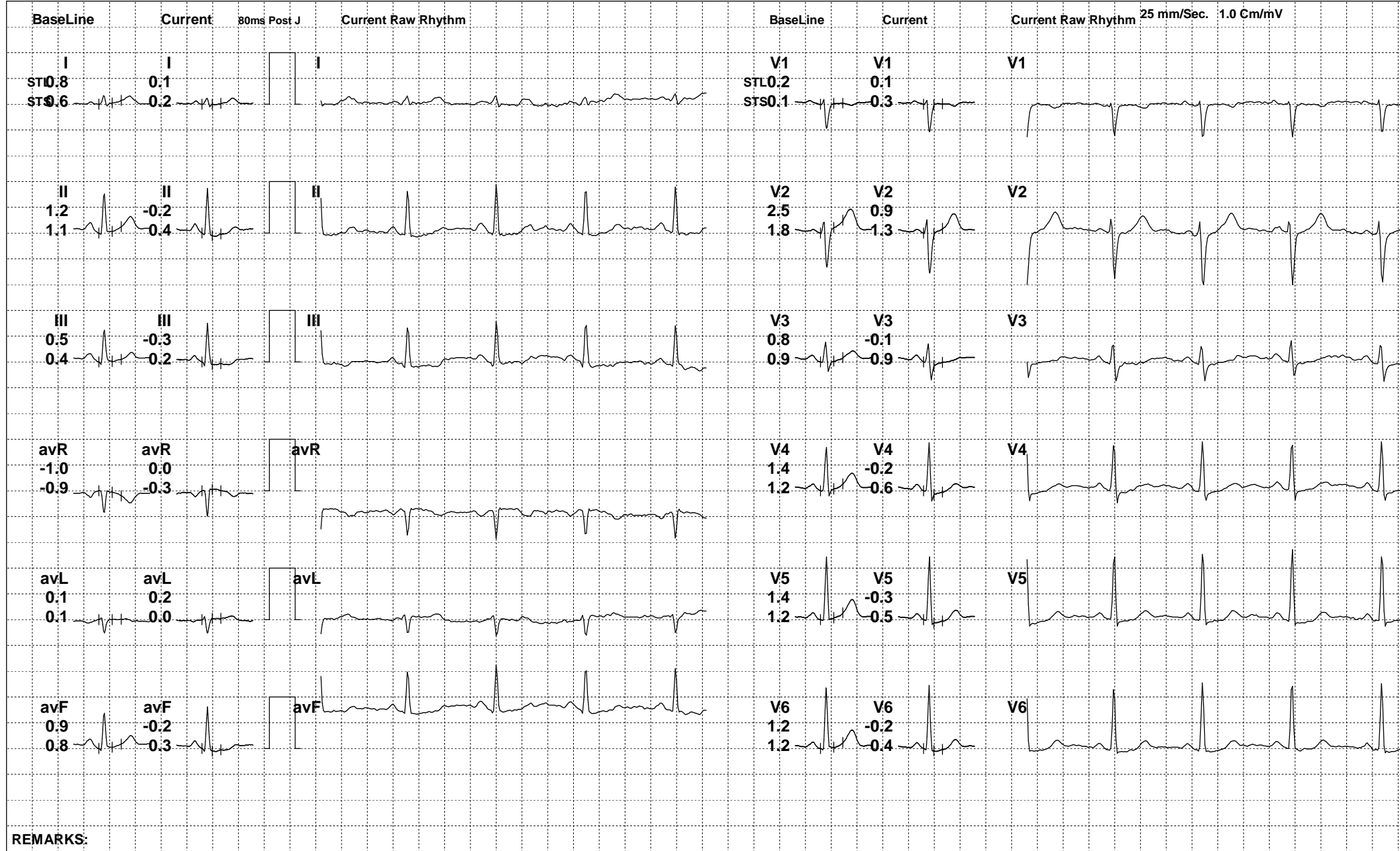

REMARKS:



Date: 26-Mar-2022 06:06:00 PM

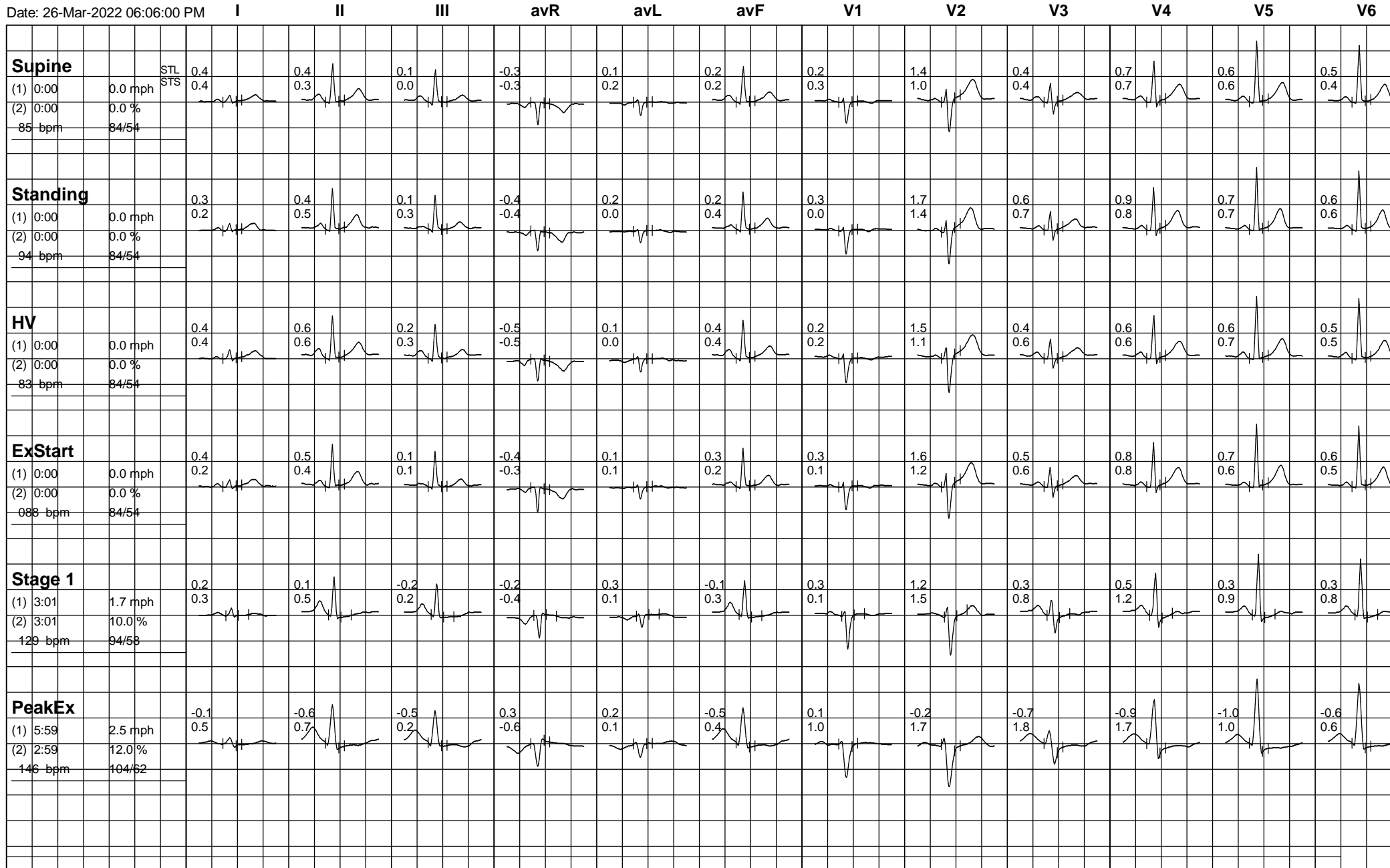



19 / POOJA CHATURVEDI / 28 Yrs / F

Date: 26-Mar-2022 06:06:00 PM

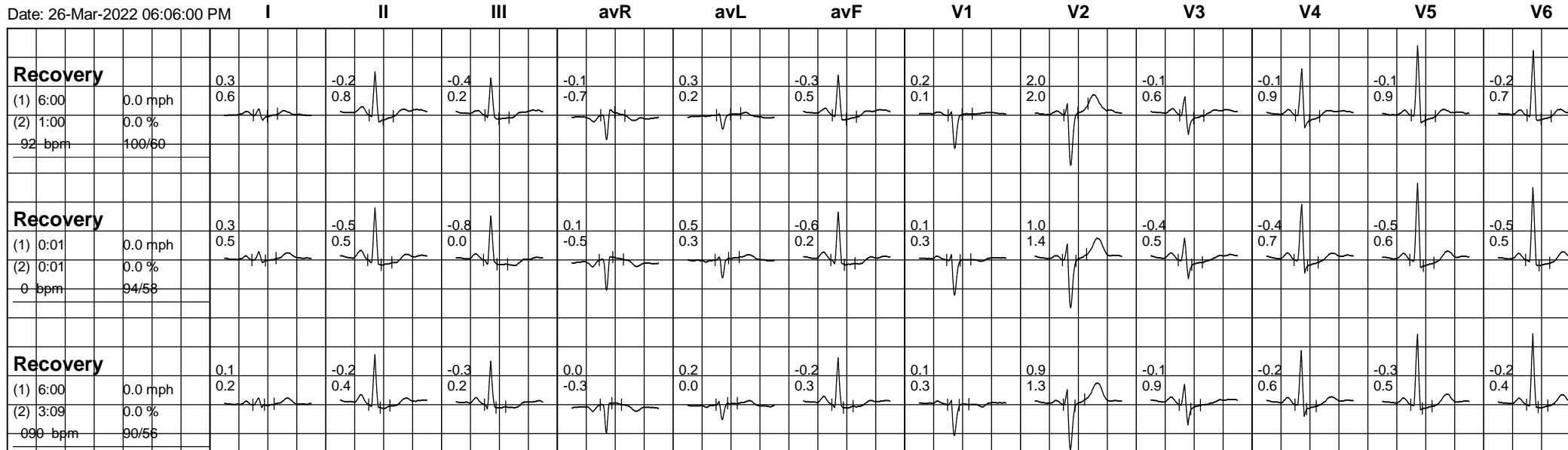



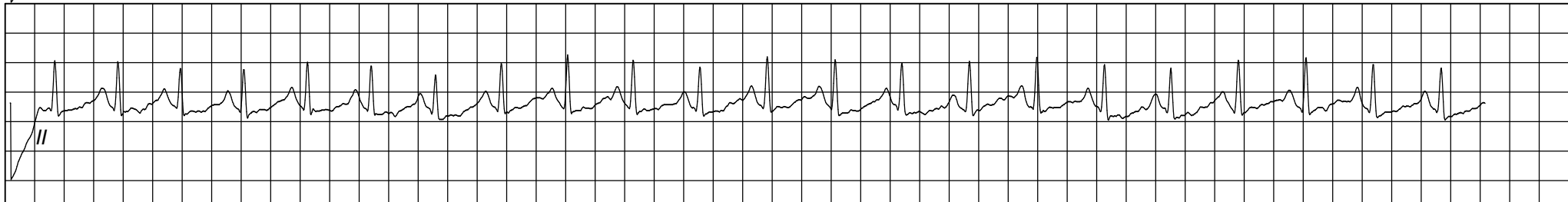
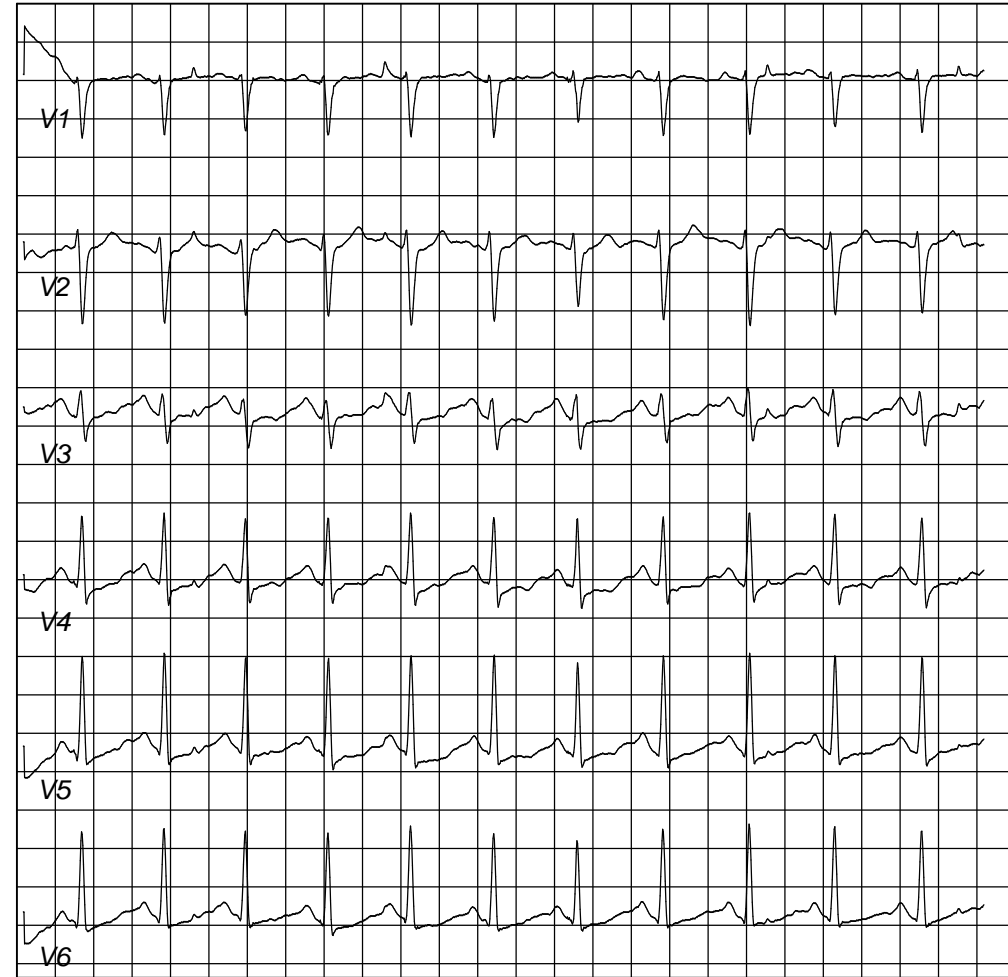

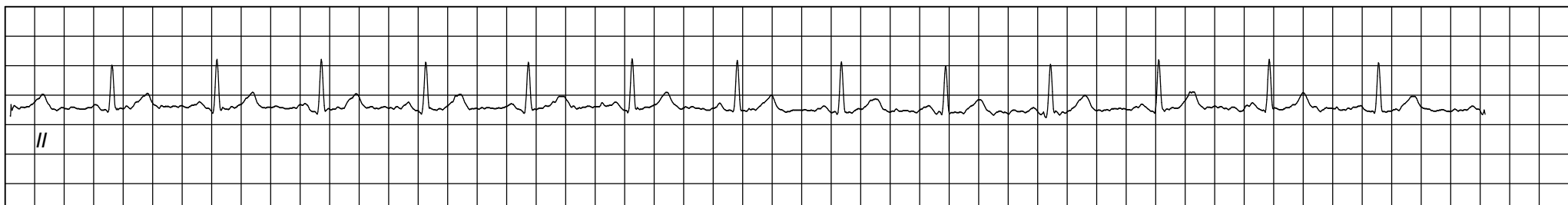
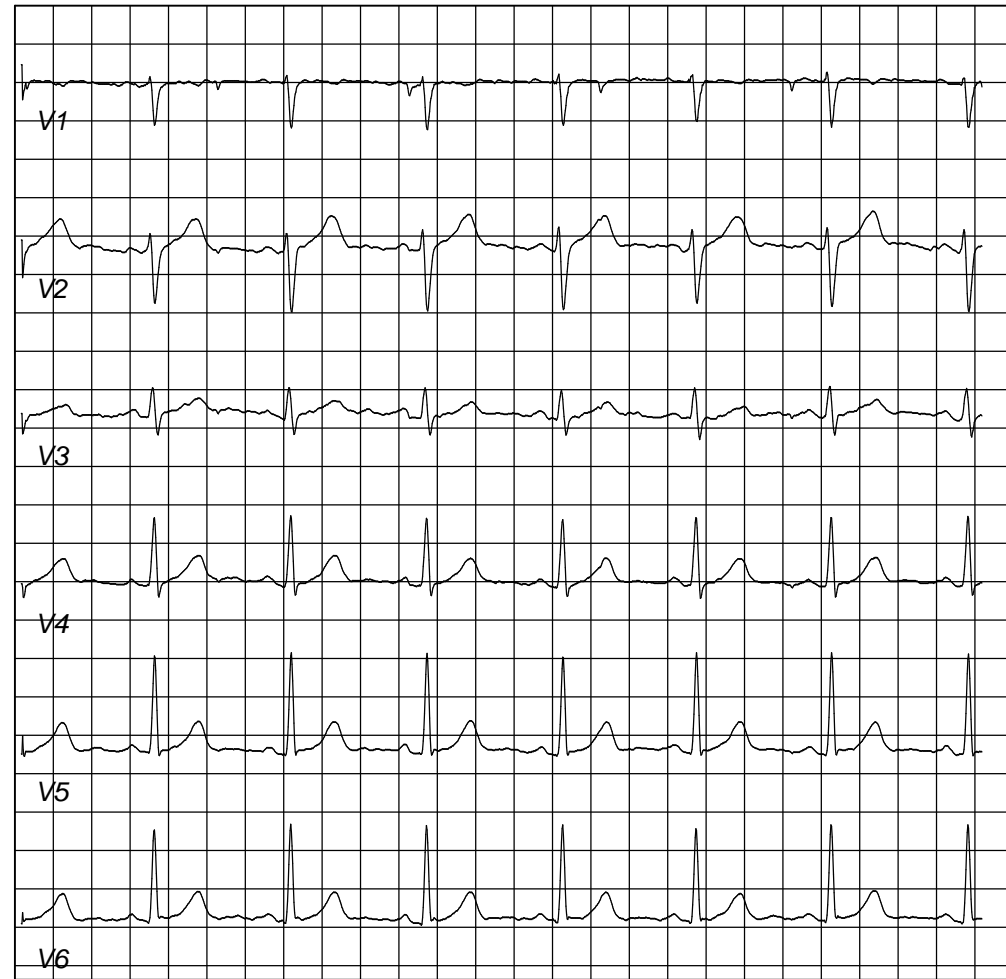
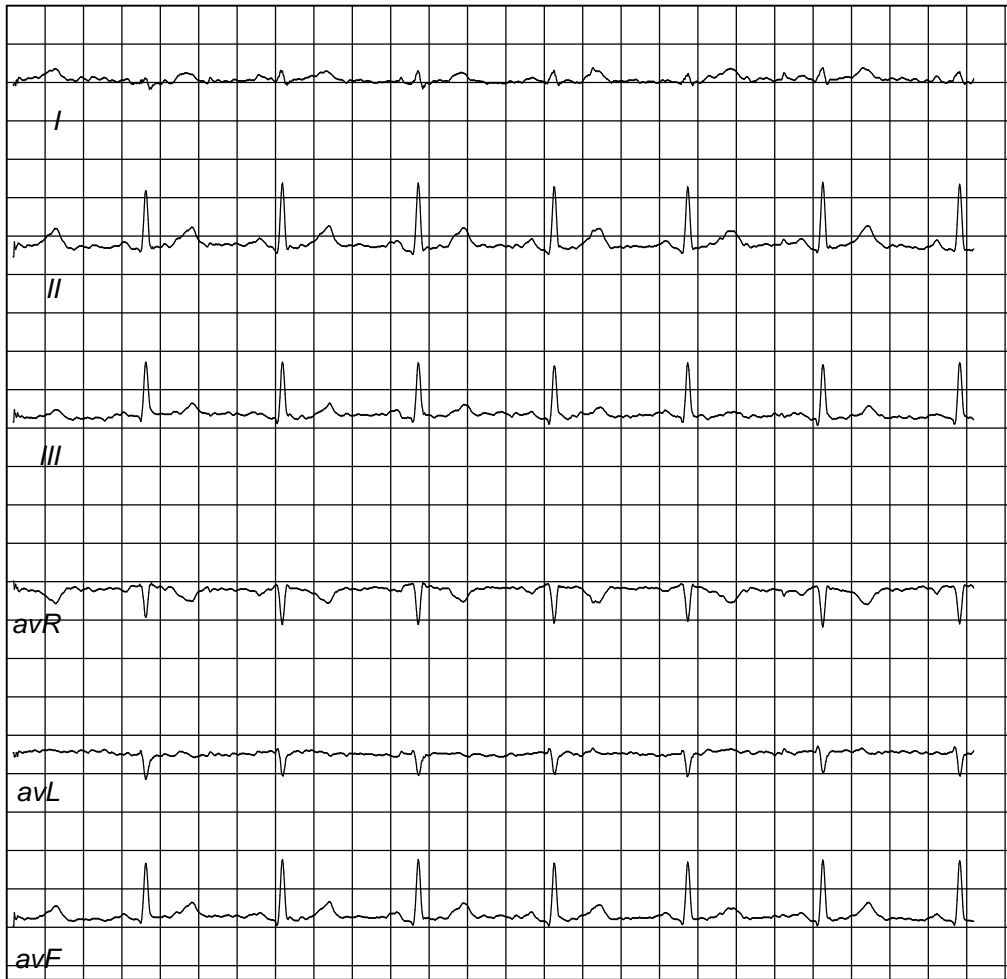



**28 MARCH 2022, UNNAO COVID PATIENT LINE LISTING, GIAN LIFE CARE LIMITED, ICMR REG NO-GIANPKU**

S.No	VstDate	sampledate	approveddate	Lab number	Pat_Name	Mobile	Address	ParamName	TrResult	DocterName	Patient history
1	26-Mar-22	3/27/2022 1:43	3/27/2022 8:17	12203260274	RAM BABU (L 1415989) 59 Y 0 M 0 D (M)	8800743182	s/o ram babu phool mati devi vill and post bighapur unnao,u.p 209801	COVID-19 Virus QUALITATIVE PCR	NEGATIVE	SELF	TRAVEL
2	27-Mar-22	3/27/2022 10:34	3/27/2022 15:17	12203270071	VINOD KUMAR(S8580778) 43 Y 0 M 0 D (M)	6389527283	40 VPO BARAURA UNNAO,U.P 209825	COVID-19 Virus QUALITATIVE PCR	NEGATIVE	SELF	TRAVEL
3	27-Mar-22	3/27/2022 11:08	3/27/2022 15:22	12203270080	RAM BARAN (P9449132) 36 Y 0 M 0 D (M)	7521845652	C/O PUTTI LAL POST GARA KOLA PURWA UNNAO U.P 2098025	COVID-19 Virus QUALITATIVE PCR	NEGATIVE	SELF	TRAVEL
4	27-Mar-22	3/27/2022 13:45	3/27/2022 18:31	132203270006	ABDUL ASHIF SANU (M7063067) 37 Y 1 M 8 D (M)	9335506179	S/O; ABDUL KHALIK, RAHAMAT PUR, PALI, CHAMARAULI, UNNAO, U.P, 209801	COVID-19 Virus QUALITATIVE PCR	NEGATIVE	SELF	TRAVEL
5	27-Mar-22	3/27/2022 13:45	3/27/2022 18:31	132203270007	JAGESHWAR BEHARI LAL (L3496934) 58 Y 1 M 23 D (M)	7054713959	S/O; BIHARI LAL, CIVIL LINE, BEHIND P.W.D. OFFICE HOUSE, 166, UNNAO, U.P, 209801	COVID-19 Virus QUALITATIVE PCR	NEGATIVE	SELF	TRAVEL
6	27-Mar-22	3/27/2022 13:45	3/27/2022 18:32	132203270008	ASHAR AMEER (N3850791) 29 Y 2 M 17 D (M)	8858331522	S/O; MOHD, AZHAR KHAN, 238, TALIB SARAY, UNNAO, U.P, 209801	COVID-19 Virus QUALITATIVE PCR	NEGATIVE	SELF	TRAVEL
7	27-Mar-22	3/27/2022 13:45	3/27/2022 18:32	132203270009	SUJEET KUMAR (S0586425) 46 Y 0 M 30 D (M)	7007545587	C/O; BANSI LAL, RAHMATPUR DEDAN, CHAMARAULI, UNNAO, U.P, 209801	COVID-19 Virus QUALITATIVE PCR	NEGATIVE	SELF	TRAVEL
8	27-Mar-22	3/27/2022 13:45	3/27/2022 18:33	132203270010	PREM DEEP (M4249321) 47 Y 10 M 19 D (M)	9651876046	S/O; DHARAMVEER, MIG 123, SECTOR C, P D NAGAR, UNNAO, U.P, 209801	COVID-19 Virus QUALITATIVE PCR	NEGATIVE	SELF	TRAVEL

**28 MARCH 2022, JHANSI COVID PATIENT LINE LISTING, GIAN LIFE CARE LIMITED, ICMR REG NO-GIANPKU**

S.No	VstDate	sampledate	approveddate	Lab number	Pat_Name	Mobile	Address	ParamName	TrResult	DocterName	Patient history
1	26-Mar-22	3/26/2022 14:28	3/27/2022 8:25	92203260003	NISHU KATYAL (PASSPORT.NO-Z5673695) 45 Y 1 M 17 D (F)	7388834876	1161 NEW ROY GUNJ SIPRI BAZAR JHANSI,U.P 284001	COVID-19 Virus QUALITATIVE PCR	NEGATIVE	SELF	TRAVEL
2	26-Mar-22	3/26/2022 18:12	3/27/2022 8:26	92203260012	ANIL KUMAR ARORA 62 Y 2 M 16 D (M)	6392065934	S/O:SANT RAM ARORA,333/1,JHOKAN BAGH,JHANSI,U.P 284001	COVID-19 Virus QUALITATIVE PCR	NEGATIVE	SELF	TRAVEL
3	26-Mar-22	3/26/2022 18:12	3/27/2022 8:26	92203260013	ALKA ARORA 56 Y 5 M 6 D (F)	6392065934	W/O:ANIL KUMAR ARORA,333/1 JHOKAN BAGH,JHANSI,U.P 284001	COVID-19 Virus QUALITATIVE PCR	NEGATIVE	SELF	TRAVEL
4	26-Mar-22	3/26/2022 18:12	3/27/2022 8:26	92203260014	SANTOSH KUMARI (PASSPORT.NO-V6478821) 57 Y 10 M 11 D (F)	6392065934	58,NEAR DAMELE SCHOOL,ALYAI MAURANIPUR,JHANSI,U.P 284001	COVID-19 Virus QUALITATIVE PCR	NEGATIVE	SELF	TRAVEL
5	26-Mar-22	3/26/2022 18:13	3/27/2022 8:27	92203260016	NITIN KUMAR PURWAR (PASSPORT.NO-Z4835913) 35 Y 6 M 15 D (M)	8858244428	S/O:KRISHNA KUMAR PURWAR POST OFFICE CHOURAHA ALYAI MAURANIPUR JHANSI,U.P 284001	COVID-19 Virus QUALITATIVE PCR	NEGATIVE	SELF	TRAVEL