

भारत सरकार  
Government of India

Issue Date: 18/12/2013



**Tonmoy Mondal**  
DOB: 22/08/1982  
Male



**8453 2735 3738**

मेरा आधार, मेरी पहचान

भारतीय विशिष्ट पहचान प्राधिकरण  
Unique Identification Authority of India

Print Date: 18/10/2021

Address: HATKHOLA NUTAN TELI LANE,  
Chandannagar, Hooghly, West Bengal,  
712136



**8453 2735 3738**

1947 help@uidai.gov.in www.uidai.gov.in

Tonmoy Mondal

Patient Name: MR. TONMOY MONDAL  
UHID/MR No.: FSIN. 0000057399  
Visit Date: 16.12.2023  
Sample collected on: 16.12.2023  
Ref Doctor: SELF

Age/Gender: 41 Years/ Male  
OP Visit No.: FSINOPV29458  
Reported on: 16.12.2023  
Specimen: BLOOD

## DEPARTMENT OF SEROLOGICAL EXAMINATION

### TEST NAME

### RESULT

Blood Group (A, B & O) & Rh factor  
BLOOD GROUP  
RH TYPE

"O"  
POSITIVE (+Ve)

\*\*\* End of the report\*\*\*



DR. KRISTI CHATTERJEE  
MBBS, MD (PATHOLOGY)  
CONSULTANT PATHOLOGIST

Patient Name: MR. TONMOY MONDAL  
UHID/MR No.: FSIN. 0000057399  
Visit Date: 16.12.2023  
Sample collected on: 16.12.2023  
Ref Doctor: SELF

Age/Gender: 41 Years/ Male  
OP Visit No.: FSINOPV29458  
Reported on: 16.12.2023  
Specimen: BLOOD

## DEPARTMENT OF HAEMATOLOGY

TEST NAME	RESULT	BIOLOGICAL REFERENCE	UNIT
<b>COMPLETE BLOOD COUNT</b>			
HEMOGLOBIN	11.8	Female 11.5-14.5 Male 12.5-16.5	gm%
Method: Cyanmethemoglobin			
RBC COUNT	5.97	Female 3.8-4.8 Male 4.5-5.5	mill/Cumm
Method: Electronic Impedance			
HEMATOCRIT (PCV)	43.5	Female 36-46 Male 42-52	%
MCV	72.8	83-101 fl	fl
Method: Calculated			
MCH	19.7	27-32 pg	pg
Method: Calculated			
MCHC	27.1	31.5-34.5	%
Method: Calculated			
PLATELET COUNT	1.69	1.5-4.5 lakhs/cu mm	Lakhs/cumm
Method: Electronic Impedance			
TOTAL WBC COUNT (TC)	6,000	4,000-11,000	/cumm
Method: Electronic Impedance			
DIFFERENTIAL COUNT (DC)			
Method: Microscopy			
NEUTROPHIL	70	40-70	%
LYMPHOCYTE	27	20-45	%
MONOCYTE	01	2-8	%
EOSINOPHIL	02	1-4	%
BASOPHIL	00	<1-2	%
ESR	25	Male: 12 Female: 19	mm/hr
Method: westergreen			

**Note:** RBC are normocytic with normochromic.

**INSTRUMENT USED:**

SYSMEX (XP 100)

\*Please correlate with clinical conditions.

\*\*\*End of the report\*\*\*



**DR. KRISTI CHATTERJEE**  
MBBS, MD (PATHOLOGY)  
CONSULTANT PATHOLOGIST



SATYAM CLINIC

# Satyam Clinic

SATYAM CLINIC @ OM TOWER

Opp. of Rabindra Bharati University

Patient Name: MR. TONMOY MONDAL  
UHID/MR No.: FSIN. 0000057399  
Visit Date: 16.12.2023  
Sample collected on: 16.12.2023  
Ref Doctor: SELF

Age/Gender: 41 Years/ Male  
OP Visit No.: FSINOPV29458  
Reported on: 16.12.2023  
Specimen: BLOOD

## DEPARTMENT OF LABORATORY MEDICINE

<u>TEST NAME</u>	<u>RESULT</u>	<u>BIOLOGICAL REFERENCE INTERVALS</u>	<u>UNITS</u>
GLUCOSE- (FASTING) Method: (GOD-POD)	79.5	70.0- 110.0	mg/dl

This measures your blood sugar after an overnight fast (not eating). A fasting blood sugar level of 99 mg/dL or lower is normal, 100 to 125 mg/dL indicates you have prediabetes, and 126 mg/dL or higher indicates you have diabetes. It is your body's main source of energy. A hormone called insulin helps move glucose from your bloodstream into your cells.

GLUCOSE- (POST PRANDIAL) Method: (GOD-POD)	94.7	80.0- 140.0	mg/dl
---	------	-------------	-------

This is a blood test to check for diabetes. If you have diabetes, your body doesn't make enough insulin to keep your blood sugar in check. This means your blood sugar levels are too high, and over time this can lead to serious health problems including heart, nerve, kidney, and eye damage. Postprandial means after a meal. This test is done to see how your body responds to sugar and starch after you eat a meal. As you digest the food in your stomach, blood glucose, or blood sugar, levels rise sharply. In response, your pancreas releases insulin to help move these sugars from the blood into the cells of muscles and other tissues to be used for fuel. Within two hours of eating, your insulin and blood glucose levels should return to normal. If your blood glucose levels remain high, you may have diabetes.

**End of the report**  
*Results are to be correlate clinically*

DR. KRISTI CHATTERJEE  
MBBS, MD (PATHOLOGY)  
CONSULTANT PATHOLOGIST

SATYAM CLINIC @ OM TOWER  
Opp. of Rabindra Bharati University  
36C, B.T. Road, Kolkata - 700 002  
E-mail : satyamcreditpvttd@gmail.com

+91 98521 66666

+91 74392 83407

033 2556 5555

033 2556 3333

+91 98521 66666



SATYAM CLINIC

# Satyam Clinic

SATYAM CLINIC @ OM TOWER

Opp. of Rabindra Bharati University

Patient Name: MR. TONMOY MONDAL  
UHID/MR No.: FSIN. 0000057399  
Visit Date: 16.12.2023  
Sample collected on: 16.12.2023  
Ref Doctor: SELF

Age/Gender: 41 Years/ Male  
OP Visit No.: FSINOPV29458  
Reported on: 16.12.2023  
Specimen: BLOOD

DEPARTMENT OF SPECIAL BIOCHEMISTRY

REPORT PREPARED ON PATHOLOGY

Test Name	Value	Unit	Normal Range
Glycosylated Haemoglobin (HbA1c), HPLC	4.5	%	Excellent Control: <4 Good Control: 4-6 Fair Control : >6-7 Action Suggested: >7-8 Poor Control : >8
<i>Methodology: HPLC</i>			
<i>Instrument Used: Bio-Rad D-10</i>			
Estimated Average Glucose (EAG)	103.8	mg/dl	Excellent Control: 90-120 Good Control: 120-150 Fair Control: > 150-180 Action Suggested: 181-210 Panic Value: >211

**Comment**

- For patients with Hb variant diseases there may be lowering of HbA1c due to low HBA synthesis.
- EAG is value calculated from HbA1c & indicates average glucose level over past three months.

**Factors that interfere with HbA1c Measurement:** Genetic variants (e.g. Hbs trait, HbC trait), elevated fetal hemoglobin (HbF) and chemically modified derivatives of hemoglobin (e.g. carbamylated Hb in patients with renal failure) can affect the accuracy of HbA1c measurements. The effects vary depending on the specific Hb variant or derivative and the specific HbA1c method.

**Factors that affect interpretation of HbA1c Results:** Any condition that shortens erythrocyte survival or decreases mean erythrocyte age (e.g. recovery from acute blood loss, hemolytic anemia) will falsely lower HbA1c test results regardless of the assay method used.

\*\*\*\*\* End Of Report\*\*\*\*\*

DR. KRISTI CHATTERJEE  
MBBS, MD (PATHOLOGY)  
CONSULTANT PATHOLOGIST

SATYAM CLINIC @ OM TOWER  
Opp. of Rabindra Bharati University

36C, B. T. Road, Kolkata - 700 002  
E-mail : satyamcreditpvtltd@gmail.com

+91 98521 66666

+91 74392 83407

033 2556 5555

033 2556 3333

+91 98521 66666

Patient Name: MR. TONMOY MONDAL  
UHID/MR No.: FSIN. 0000057399  
Visit Date: 16.12.2023  
Sample collected on: 16.12.2023  
Ref Doctor: SELF

Age/Gender: 41 Years/ Male  
OP Visit No.: FSINOPV29458  
Reported on: 16.12.2023  
Specimen: BLOOD

## DEPARTMENT OF LABORATORY MEDICINE

TEST NAME	RESULT	BIOLOGICAL REFERENCE INTERVALS	UNITS
<b>LIVER FUNCTION TEST (PACKAGE)</b>			
BILIRUBIN- TOTAL Method: Daizo	0.80	1.1 Adult	mg/dl
BILIRUBIN- DIRECT Method: Daizo with DPD	0.20	Adult & Children: <0.25	mg/dl
BILIRUBIN- INDIRECT Method: calculated	0.60	0.1-1.0	mg/dl
TOTAL- PROTIEN Method: Photometric UV test	6.80	Adult: 6.6-8.8	gms/dl
ALBUMIN Method: BCG	4.20	3.5-5.2	gms/dl
GLOBULIN Method: calculated	2.60	1.8-3.0	gms/dl
A:G Ratio	1.62		
SGOT/AST Method: IFCC WITHOUT P5P	41.0	up to 45	U/L
SGPT/ALT Method: IFCC WITHOUT P5P	36.0	up to 40	U/L
ALKA-PHOS Method: PNPP- AMP BUFFER	97.0	Adult: 20-220 Child: 104-380	U/L
GGT [Gamma Glutamyl Transferase]	21.0	7-32	U/L

\*Please correlate with clinical conditions.

\*\*\*End of the report\*\*\*



**DR. KRISTI CHATTERJEE**  
MBBS, MD (PATHOLOGY)  
CONSULTANT PATHOLOGIST



SATYAM CLINIC

# Satyam Clinic

SATYAM CLINIC @ OM TOWER

Opp. of Rabindra Bharati University

Age/Gender: 41 Years/ Male

OP Visit No.: FSINOPV29458

Reported on: 16.12.2023

Specimen: BLOOD

Patient Name: MR. TONMOY MONDAL

UHID/MR No.: FSIN. 0000057399

Visit Date: 16.12.2023

Sample collected on: 16.12.2023

Ref Doctor: SELF

## DEPARTMENT OF LABORATORY MEDICINE

TEST NAME	RESULT	BIOLOGICAL REFERENCE INTERVALS	UNITS
<b>LIPID PROFILE</b>			
Triglyceride Method: GPO-POD	179.0	<200	mg/dl
Cholesterol Method: CHO - POD	198.0	Desirable blood cholesterol :< 220 Borderline High: 170.0-199.0 High: > 199.0 mg/dl	mg/dl
HDL CHOLESTEROL [DIRECT] Method: PVS and PEGME Coupled	43.0	30-80mg/dl	mg/dl
LDL CHOLESTEROL [DIRECT] Method: PVS and PEGME Coupled	119.2	<130.0 mg/dl	mg/dl
VLDL CHOLESTEROL	35.8	20-35 mg/dl	mg/dl
CHOLESTEROL: HDL RATIO	4.6		
LDL: HDL RATIO	2.7		

End of the report

Results are to be correlate clinically

DR. KRISTI CHATTERJEE  
MBBS, MD (PATHOLOGY)  
CONSULTANT PATHOLOGIST

SATYAM CLINIC @ OM TOWER  
Opp. of Rabindra Bharati University

36C, B. T. Road, Kolkata - 700 002  
E-mail : satyamcreditpvtltd@gmail.com

+91 98521 66666

+91 74392 83407

033 2556 5555

033 2556 3333

+91 98521 66666



SATYAM CLINIC

# Satyam Clinic

SATYAM CLINIC @ OM TOWER

Opp. of Rabindra Bharati University

Patient Name: MR. TONMOY MONDAL  
UHID/MR No.: FSIN. 0000057399  
Visit Date: 16.12.2023  
Sample collected on: 16.12.2023  
Ref Doctor: SELF

Age/Gender: 41 Years/ Male  
OP Visit No.: FSINOPV29458  
Reported on: 16.12.2023  
Specimen: BLOOD

## DEPARTMENT OF LABORATORY MEDICINE

<u>TEST NAME</u>	<u>RESULT</u>	<u>BIOLOGICAL REFERENCE INTERVALS</u>	<u>UNITS</u>
BLOOD UREA NITROGEN (BUN) Method: Calculated	12.57	8 - 20	mg/ dl
CREATININE Methodology: Jaffe Reaction Instrument Used: FULLY AUTOMATED ANALYZER EM-200	0.76	Male: 0.7-1.4 Female: 0.6-1.2 Newborn: 0.3-1.0 Infant: 0.2-0.4 Child: 0.3-0.7 Adolescent: 0.5-1.0	mg/dl
BUN: CREATININE RATIO Method: Calculated	16.53		
URIC ACID Method: Uricase	5.13	Female: 2.6 - 6.0 Male: 3.4 - 7.0	mg/dl

End of the report

Results are to be correlate clinically

*Kristi Chatterjee*

DR. KRISTI CHATTERJEE  
MBBS, MD (PATHOLOGY)  
CONSULTANT PATHOLOGIST

SATYAM CLINIC @ OM TOWER  
Opp. of Rabindra Bharati University

36C, B. T. Road, Kolkata - 700 002

E-mail : satyamcreditpvtltd@gmail.com



+91 98521 66666



+91 74392 83407



033 2556 5555



033 2556 3333



+91 98521 66666



Patient Name: MR. TONMOY MONDAL  
UHID/MR No.: FSIN. 0000057399  
Visit Date: 16.12.2023  
Sample collected on: 16.12.2023  
Ref Doctor: SELF

Age/Gender: 41 Years/ Male  
OP Visit No.: FSINOPV29458  
Reported on: 16.12.2023  
Specimen: BLOOD

## DEPARTMENT OF LABORATORY MEDICINE

<u>TEST NAME</u>	<u>RESULT</u>	<u>BIOLOGICAL REFERENCE INTERVALS</u>	<u>UNIT</u>
TSH: THYROID STIMULATING HORMONE-SERUM Method: CLIA	4.15	0.35-5.50	μIU/ml
TOTAL T3: TRI IODOTHYRONINE – SERUM Method: CLIA	1.03	0.87 – 1.78	ng/dl
TOTAL T4: THYROXINE – SERUM Method: CLIA	8.94	8.09 – 14.03	μg/Dl

**Comment:**

Note :>1. TSH levels are subject to circadian variation, reaching peak levels between 2 - 4.a.m. and at a minimum between 6-10 pm . The variation is of the order of 50% . hence time of the day has influence on the measured serum TSH concentrations  
> 2. Values <0.03 μIU/mL need to be clinically correlated due to presence of a rare TSH variant in some individuals.  
Clinical Use:> Primary Hypothyroidism > Hyperthyroidism > Hypothalamic – Pituitary hypothyroidism  
> Inappropriate TSH secretion > Nonthyroidal illness > Autoimmune thyroid disease  
>Pregnancy associated thyroid disorders > Thyroid dysfunction in infancy and early childhood.

Results are to be correlate clinically .

\*\*\*End of the report\*\*\*



DR. KRISTI CHATTERJEE  
MBBS, MD (PATHOLOGY)  
CONSULTANT PATHOLOGIST



SATYAM CLINIC

# Satyam Clinic

SATYAM CLINIC @ OM TOWER

Opp. of Rabindra Bharati University

Patient Name: MR. TONMOY MONDAL

UHID/MR No.: FSIN. 0000057399

Visit Date: 16.12.2023

Sample collected on: 16.12.2023

Ref Doctor: SELF

Age/Gender: 41 Years/ Male

OP Visit No.: FSINOPV29458

Reported on: 16.12.2023

Specimen: URINE

## CLINICAL PATHOLOGY

### URINE FOR ROUTINE EXAMINATION

Test Name	Result	Unit	Method
<b>PHYSICAL EXAMINATION</b>			
QUANTITY	30	ml	Container Measurement
COLOUR	Pale yellow		Naked Eye Observation
APPEARANCE	Slightly hazy		Naked Eye Observation
REACTION	Acidic		Multiple Reagent Strip
SPECIFIC GRAVITY	1.020		Multiple Reagent Strip
<b>CHEMICAL EXAMINATION</b>			
BLOOD	Nil		Multiple Reagent Strip
ALBUMIN	Nil		Multiple Reagent Strip / Heat & Acetic Acid
BILE PIGMENT	Nil		Fuchet's Test
BILE SALT	Nil		Hey's Sulphur Test
KETONE BODIES	Nil		Multiple Reagent Strip / Rothera Test
SUGAR	Nil		Multiple Reagent Strip / Benedict
<b>MICROSCOPIC EXAMINATION</b>			
PUS CELL	3-4	/HPF	Light Microscopy
RBC	Not found	/HPF	Light Microscopy
EPITHELIAL CELL	2-3	/HPF	Light Microscopy
MICRO ORGANISM	Present (+)		
Others	Not found		

Note : Any Abnormal Chemical Analysis Rechecked By Respective Manual Method

\*\*\* End of Report\*\*\*

DR. KRISTI CHATTERJEE

MBBS, MD (PATHOLOGY)

CONSULTANT PATHOLOGIST

SATYAM CLINIC @ OM TOWER  
Opp. of Rabindra Bharati University

36C, B. T. Road, Kolkata - 700 002

E-mail : satyamcreditpvtltd@gmail.com

+91 98521 66666

+91 74392 83407

033 2556 5555

033 2556 3333

+91 98521 66666



SATYAM CLINIC

# Satyam Clinic

SATYAM CLINIC @ OM TOWER

Opp. of Rabindra Bharati University

I am not willing for Stool Test.

Toung Mondol

**SATYAM CLINIC @ OM TOWER**  
Opp. of Rabindra Bharati University

36C, B.T. Road, Kolkata - 700 002  
E-mail : satyamcreditpvtltd@gmail.com



+91 98521 66666



+91 74392 83407



033 2556 5555



033 2556 3333



+91 98521 66666

Patient Name: M. TONMOY MONDAL 41/M

Resting ECG Report

December 16, 2023

QT/QTc: 0.220 / 0.229 Sec

PR Interval: 0.16 sec

RR Interval: 0.92 sec

Time: 09:11:57

P-QRS-T Axis: (49) / (43) / (29) deg

QRS Duration: 0.104 Sec

HR: 65 bpm

BP: 0 / 0 mmHg

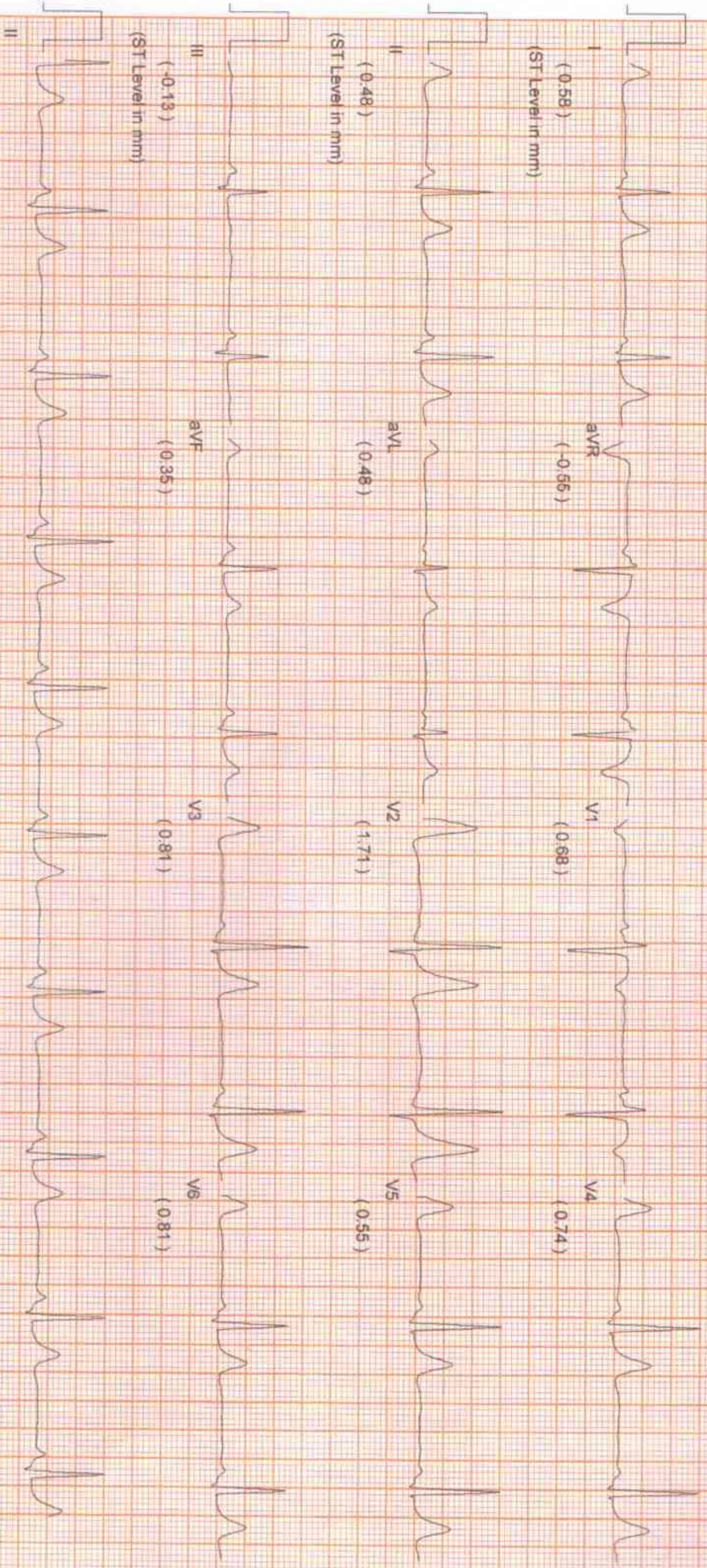

Comments :-

*Tonmoy Mondal*



SATYAM CLINIC

# Satyam Clinic

SATYAM CLINIC @ OM TOWER

Opp. of Rabindra Bharati University

NAME: Mr. TONMOY MONDAL	MR NO: FSIN-0000	DATE : 16.12.2023
AGE: 41 YRS	SEX: MALE	REF BY: SELF

## ECG REPORT

HR : 65 b/min  
AXIS : NORMAL  
RHYTHM : SINUS  
PR INTERVAL : 0.16 sec  
QT INTERVAL : 0.220 sec  
QRS DURATION : 0.104 sec  
T-WAVE : NORMAL

### IMPRESSION:

- RESTING ECG WITHIN NORMAL LIMITS

*Shri Ha Panna Upadhyay*

**DR.S.P.UPADHYAY**

MBBS,DTDC,MD

Physician & Chest specialist

**SATYAM CLINIC @ OM TOWER**  
Opp. of Rabindra Bharati University

36C, B. T. Road, Kolkata - 700 002

E-mail : satyamcreditpvtltd@gmail.com

 +91 98521 66666

 +91 74392 83407

 033 2556 5555

 033 2556 3333

 +91 98521 66666

PATIENT ID : 161223 HEIGHT : 172 Cm WEIGHT : 70.00 Kg

PATIENT NAME : TONMOY MONDAL 41/M

PROTOCOL : BRUCE

STAGE : Pre-Test

ST Levels (mm) / ST Slope (mV/s) measured at 80 ms Post J

Linked Median Report

December 16, 2023 10:34 am

Report time

10:35 am

PHASE TIME	: 00:19	SPEED	: 0.0 kmph
STAGE DURATION	: 00:00	GRADE	: 0.0
HR	: 57 bpm	BP	: 120 / 80 mm
QRS Lead	: V5	METS	: 1.00

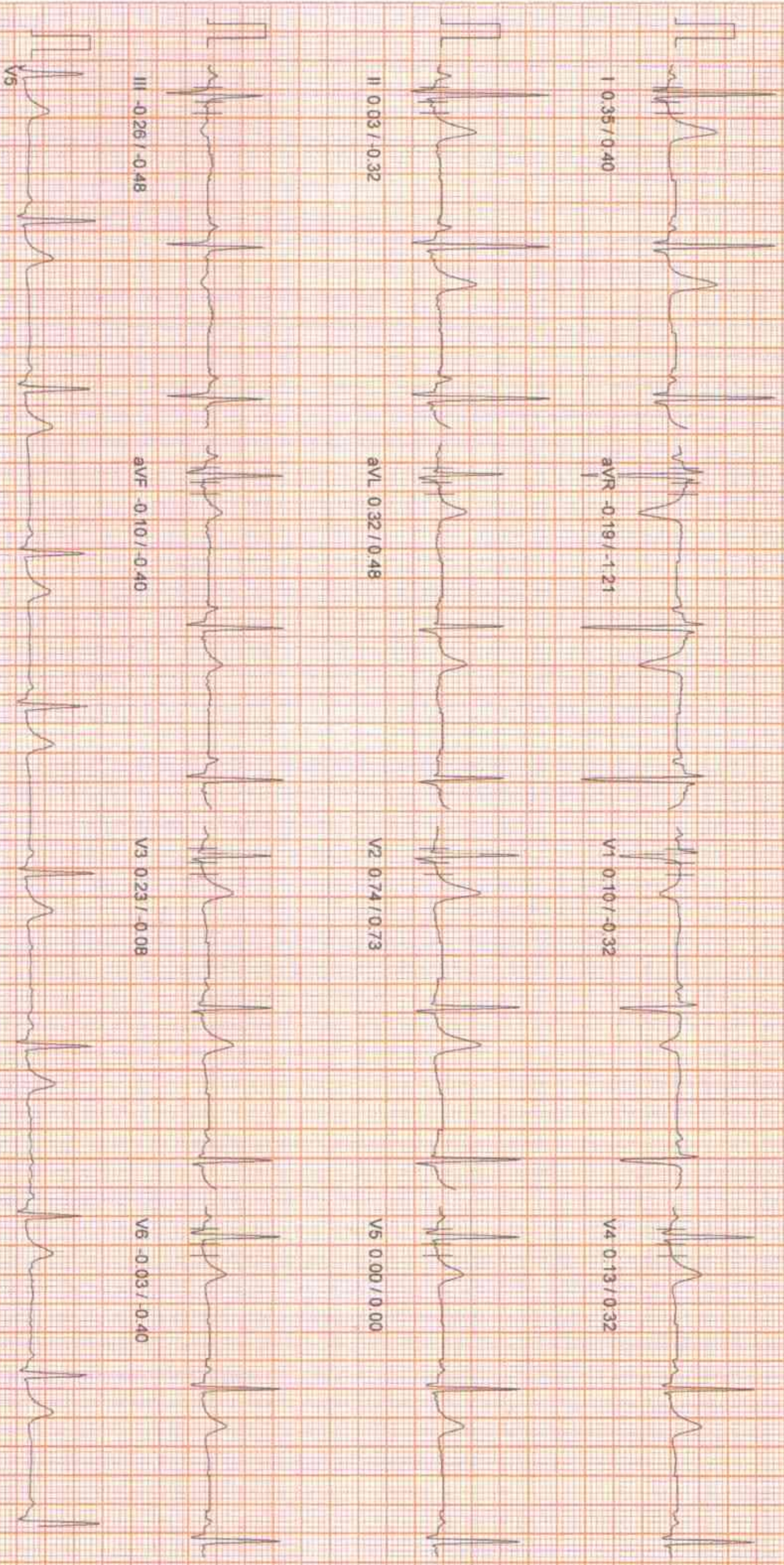

*Tonmoys Mondal*

100 Hz

10mm/mv, 25mm/sec

NASAN (C) - ST-Win Standard BL 6.9.1, Unit Ver 4.20

161223 HEIGHT: 172 Cm WEIGHT: 70.00 Kg

PAT NAME: TONMOY MONDAL 41/M

PROTOCOL: BRUCE

STAGE: Supine

ST Levels (mm) / ST Slope (mv/s) measured at 80 ms Post J

PHASE TIME : 00:38  
STAGE DURATION : 00:00  
HR : 61 bpm  
QRS Lead : V5  
SPEED: 0.0 kmph  
GRADE: 0.0  
BP : 120 / 80 mm  
METS : 1.00

Report time 10:35 am



100 HZ

10mm/mv 25mm/sec

NASAN (G) ST-Win Standard BL 6.91, Unit Ver 4.20

PATIENT NAME : TONMOY MONDAL 41/M  
PROTOCOL : BRUCE  
STAGE : Standing  
ST Levels (mm) / ST Slope (mV/s) measured at 80 ms Post J

PHASE TIME : 01:05  
STAGE DURATION : 00:00  
HR : 53 bpm  
GRS Lead : V5  
SPEED : 0.0 kmph  
GRADE : 0.0  
BP : 120 / 80 mm  
METs : 1.00

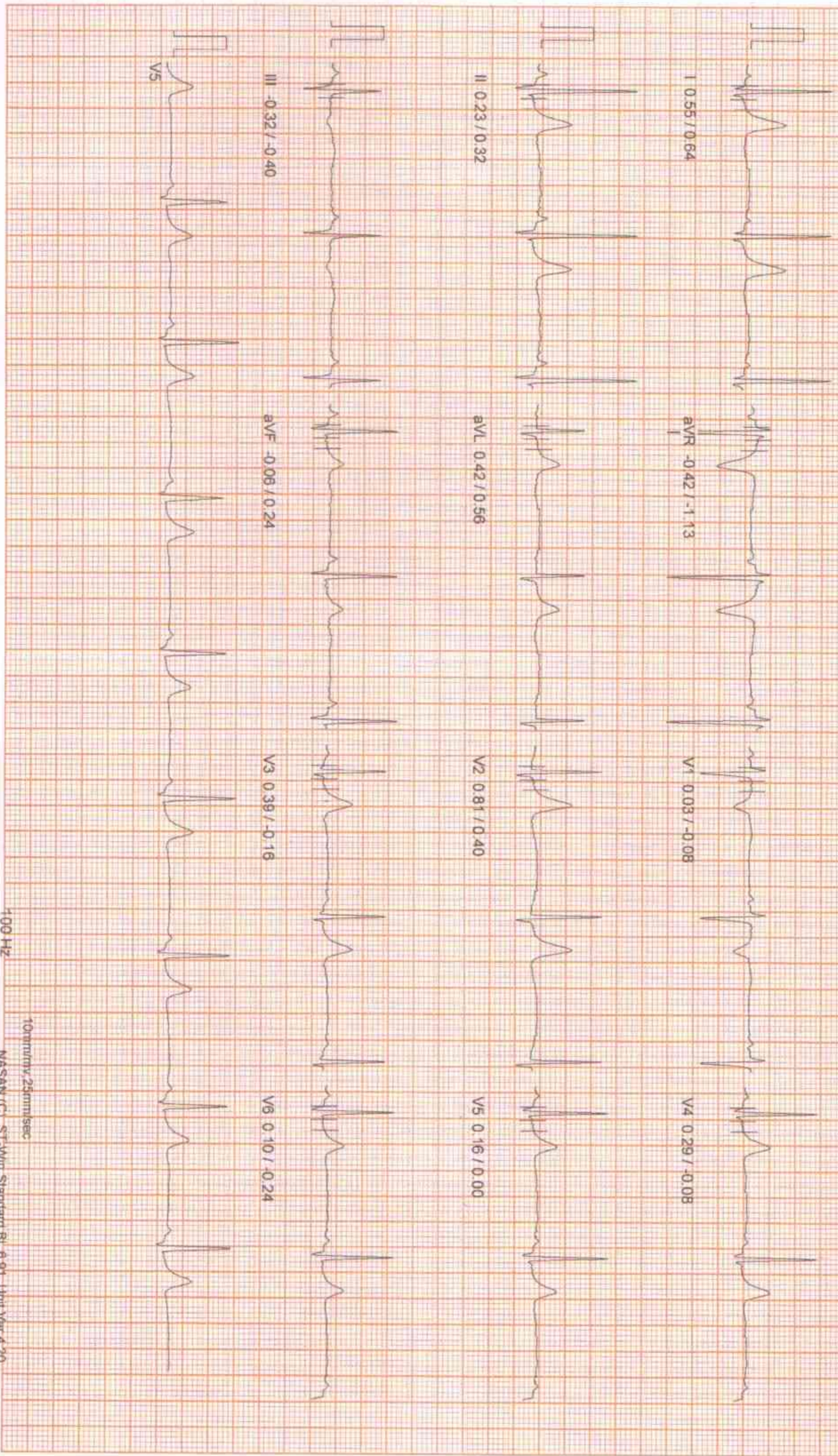



Patient Name: TONIMOY MONDAL 41/M

Weight: 70.00 KG

December 16, 2023

10:34 am

Report time

10:36 am

Protocol: BRUCE  
Stage: HyperVentilation  
ST Levels (mm) / ST Slope (mV/s) measured at 80 ms Post J

Phase Time: 01:27  
Speed: 0.0 kmph  
Stage Duration: 00:00  
Grade: 0.0  
HR: 54 bpm  
BP: 120 / 80 mm  
QRS Lead: V5  
METS: 1.00



PATIENT NAME : TONMOY MONDAL 41/M  
HEIGHT : 161.23 CM WEIGHT : 70.00 KG

Linked Medial Report

December 16, 2023 10:34 am

PROTOCOL : BRUCE  
STAGE : Wait For Exercise  
ST Levels (mm) / ST Slope (mV/s) measured at 80 ms Post J

Report time : 10:36 am  
PHASE TIME : 01:42  
STAGE DURATION : 00:00  
HR : 59 bpm  
QRS Lead : V5  
SPEED : 0.0 kmph  
GRADE : 0.0  
BP : 120 / 80 mm  
METs : 3.40



100 Hz

10mm/mV, 25mm/sec

NASAN (C) ST-Win Standard BL 6.91, Unit Ver 4.20

ID : 161223 HEIGHT : 172 Cm WEIGHT : 70.00 Kg  
PAT NAME : TONMOY MONDAL 41/M  
PROTOCOL : BRUCE  
STAGE : Exercise Stage 1  
ST Levels (mm) / ST Slope (mV/s) measured at 80 ms Post J

December 16, 2023 10:34 am  
Report time 10:39 am  
PHASE TIME : 03:00  
STAGE DURATION : 03:00  
HR : 105 bpm  
QRS Lead : V5  
SPEED : 2.7 kmph  
GRADE : 10.0  
BP : 130 / 90 mm  
METs : 5.70

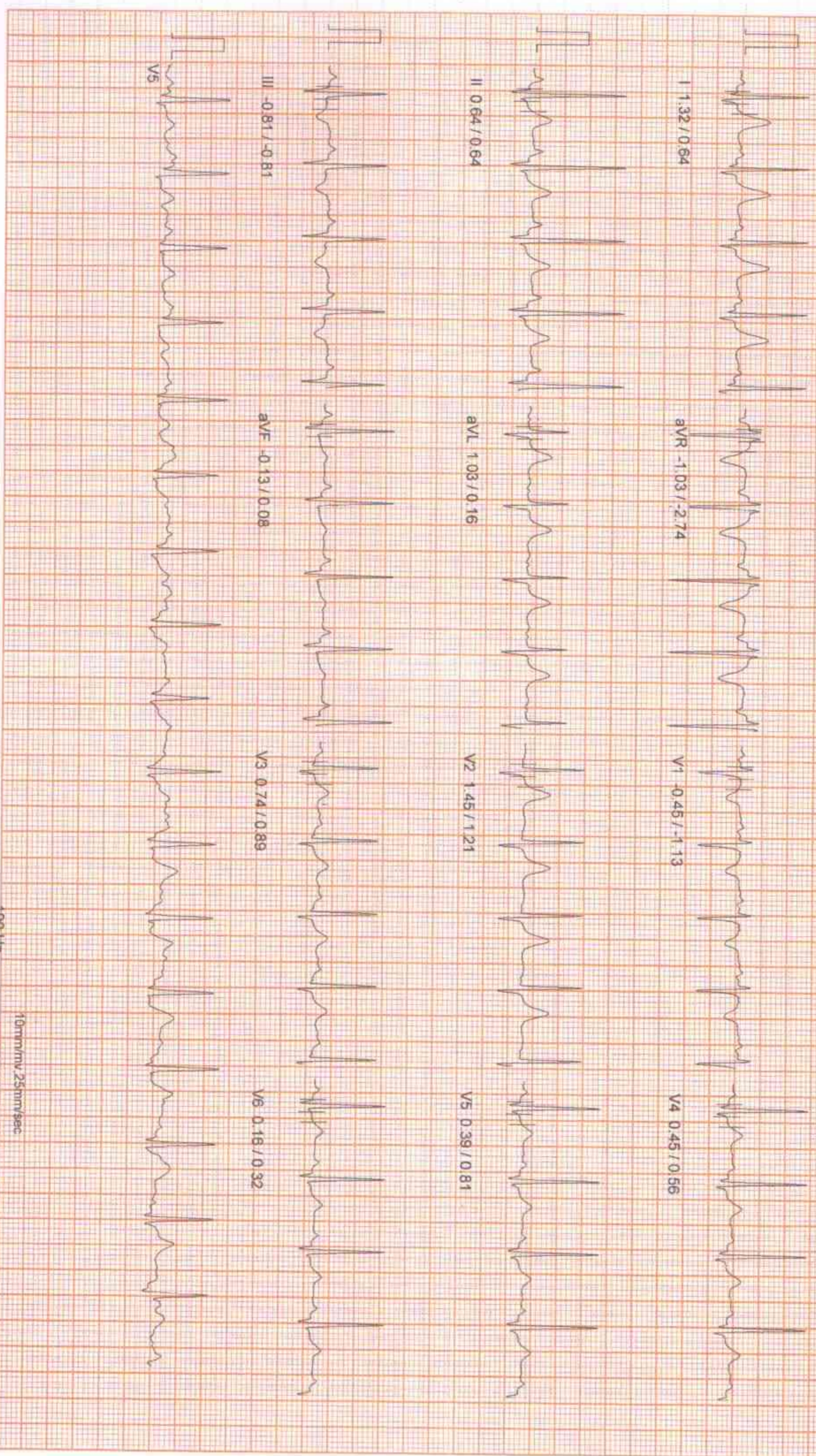

December 16, 2023 10:34 am

Linked Median Report

Report time 10:42 am

PHASE TIME : 06:00 SPEED : 4.0 kmph  
STAGE DURATION : 03:00 GRADE : 12.0  
HR : 129 bpm BP : 140 / 90 mm  
QRS Lead V5 METs : 8.00

ID : 161223 HEIGHT : 172 Cm WEIGHT : 70.00 Kg

PAT NAME : TONMOY MONDAL 41/M

PROTOCOL : BRUCE

Exercise Stage 2

ST Levels (mm) / ST Slope (mV/s) measured at 80 ms Post J



10mm/mV 25mm/sec  
100 Hz  
MASAN (C) ST-Win Standard BL 6.91, Unit Ver 4.20

ID : 161223 HEIGHT : 172 Cm WEIGHT : 70.00 Kg  
PAT NAME : TONMOY MONDAL 41/M

Linked Median Report

December 16, 2023 10:34 am

PROTOCOL : BRUCE  
STAGE : Exercise Stage 3  
ST Levels (mm) / ST Slope (mV/s) measured at 80 ms Post J

Report time : 10:45 am  
PHASE TIME : 09:00  
STAGE DURATION : 03:00  
SPEED : 5.5 kmph  
HR : 185 bpm  
GRADE : 14.0  
QRS Lead : V5  
BP : 145 / 95 mm  
METS : 10.60



ID : 161223 HEIGHT : 172 Cm WEIGHT : 70.00 Kg

Linked Median Report

December 15, 2023 10:34 am

PATIENT NAME : TONMOY MONDAL 41/M

Report time 10:45 am

PROTOCOL : BRUCE

PHASE TIME : 09:06 SPEED : 6.8 kmph

STAGE : Peak Exercise

STAGE DURATION : 00:06 GRADE : 16.0

ST Levels (mm) / ST Slope (mV/s) measured at 80 ms Post J

HR : 165 bpm BP : 145 / 95 mm

QRS Lead : V5 METs : 10.60

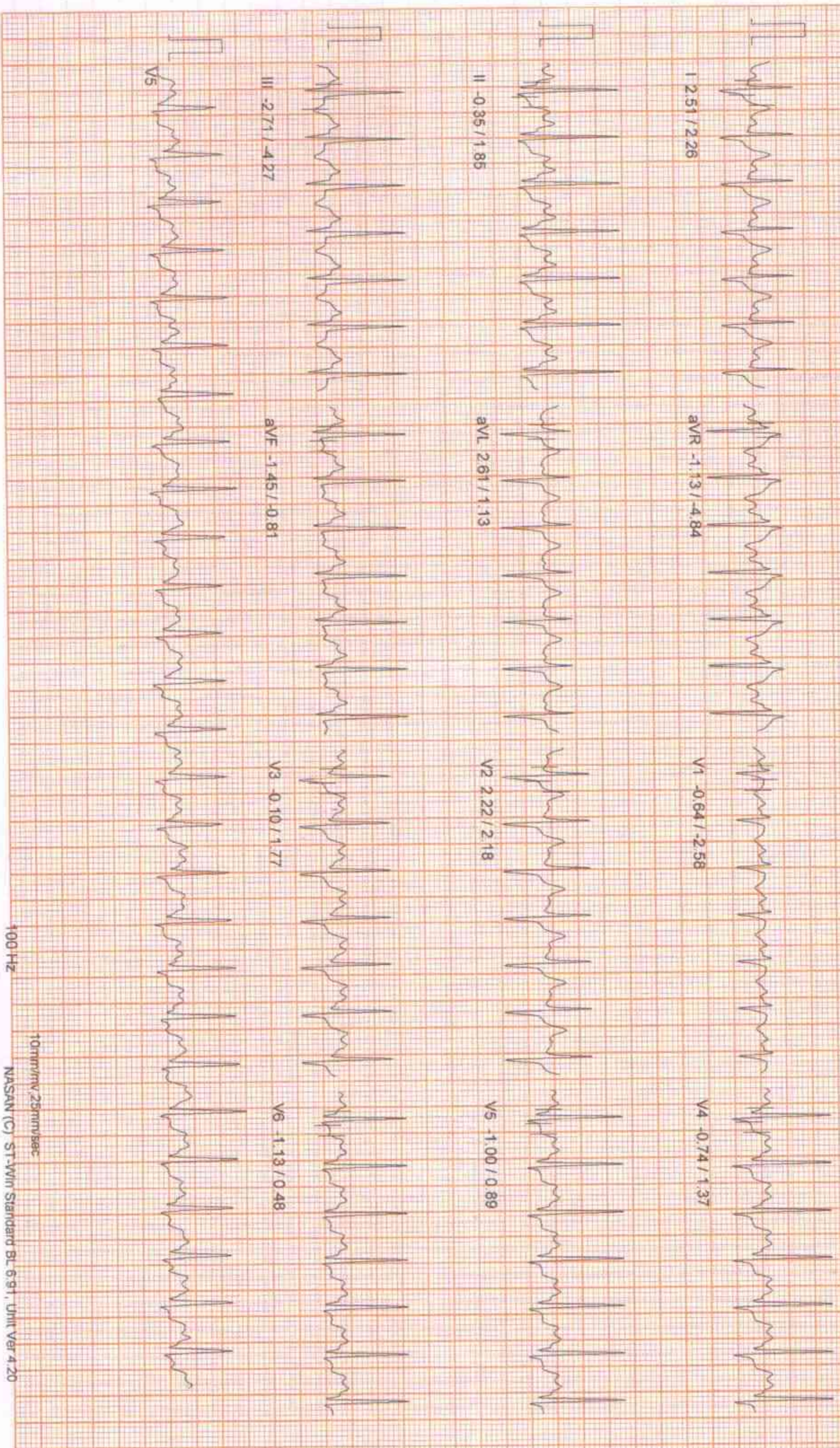

10mm/mV, 25mm/sec, 100 Hz, NASAN (C) ST-Win Standard BL 6.91, Unit Ver 4.20

ID : 161223 HEIGHT : 172 Cm WEIGHT : 70.00 Kg  
PAT NAME : TONMOY MONDAL 41M  
PROTOCOL : BRUCE  
STAGE : Recovery  
ST Levels (mm) / ST Slope (mV/s) measured at 80 ms Post J

December 16, 2023 10:34 am  
Report time : 10:46 am  
PHASE TIME : 09:06  
STAGE DURATION : 01:00  
HR : 128 bpm  
GRS Lead : V5  
SPEED : 0.0 kmph  
GRADE : 0.0  
BP : 145 / 95 mm  
METs : 1.00

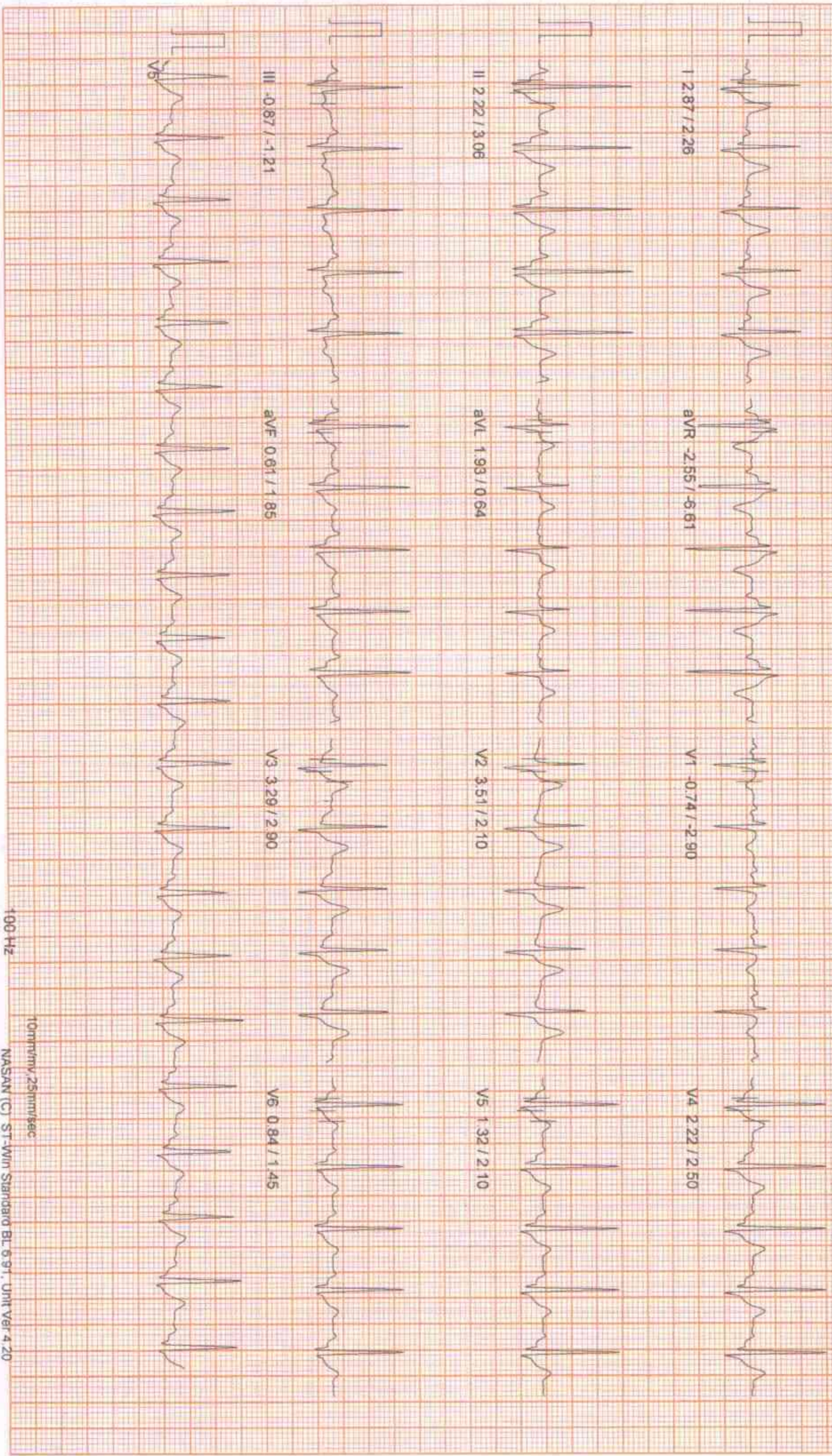

ID : 161223 HEIGHT : 172 Cm WEIGHT : 70.00 Kg

PATIENT NAME : TONMOY MONDAL 41/M

Linked Median Report

December 16, 2023 10:34 am

PROTOCOL : BRUCE Recovery  
STAGE : Recovery  
ST Levels (mm) / ST Slope (mV/s) measured at 80 ms Post J

PHASE TIME : 09:06  
STAGE DURATION : 02:00  
HR : 108 bpm  
QRS Lead : V5  
SPEED : 0.0 kmph  
GRADE : 0.0  
BP : 145 / 95 mm  
METs : 1.00

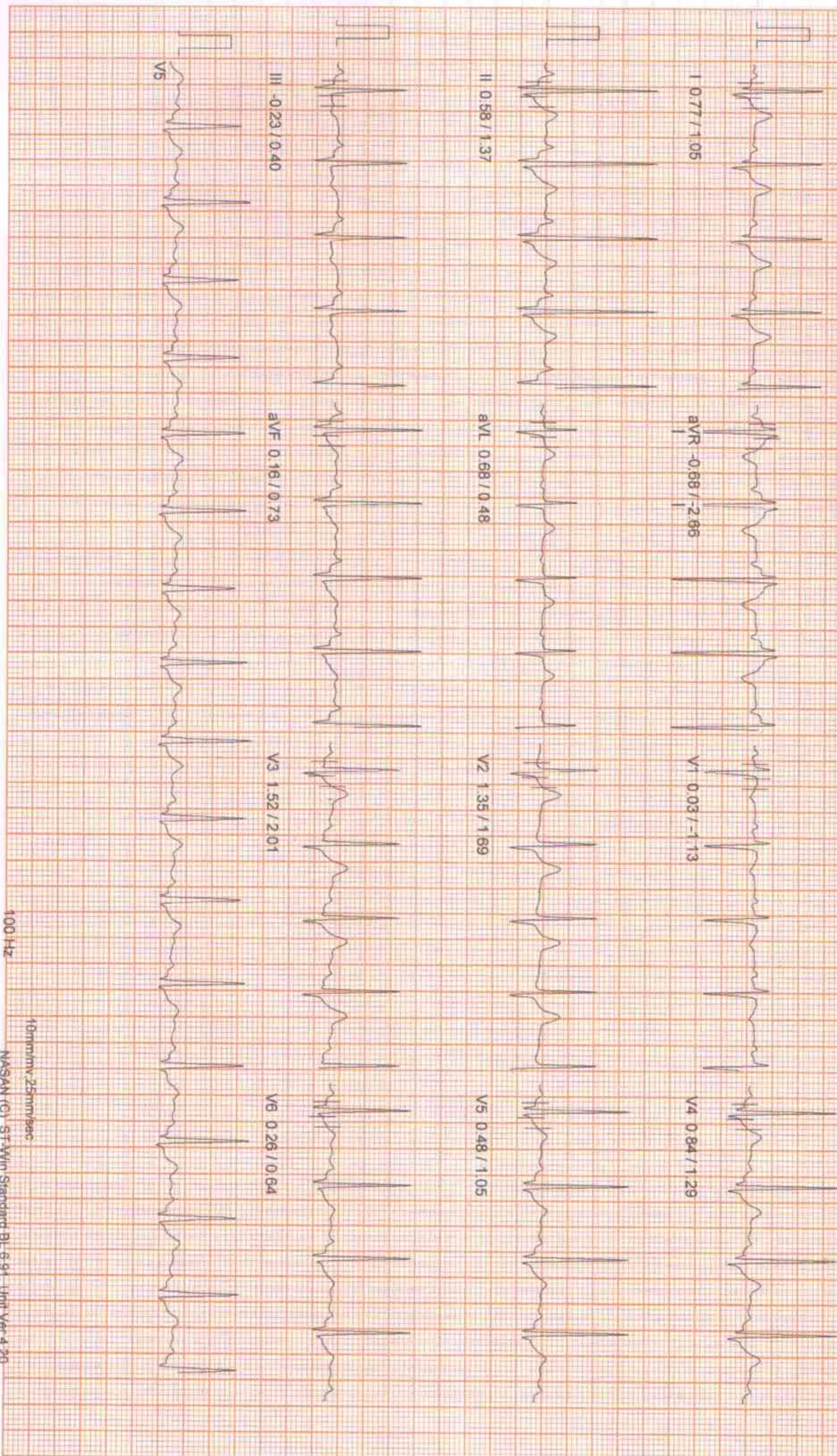



ID : 161223 HEIGHT : 172 Cm WEIGHT : 70.00 Kg

PAT NAME : TONMOY MONDAL 41/M

Linked Median Report

December 16, 2023 10:34 am

PROTOCOL : BRUCE  
STAGE : Recovery

PHASE TIME : 09:06  
STAGE DURATION : 03:00  
HR : 95 bpm  
QRS Lead : V5  
SPEED : 0.0 kmph  
GRADE : 0.0  
BP : 140 / 90 mm  
METS : 1.00

ST Levels (mm) / ST Slope (mV/s) measured at 80 ms Post J

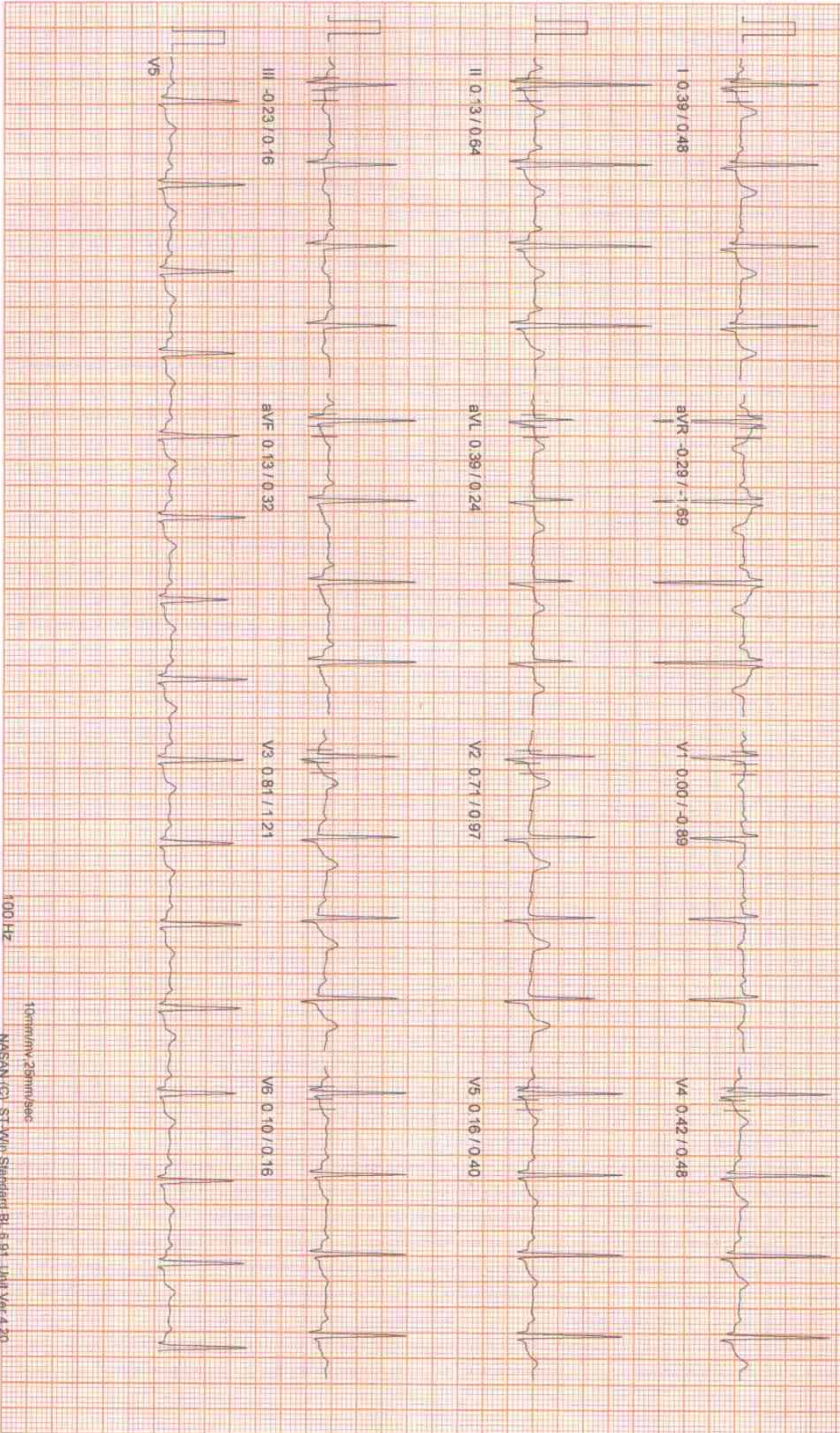

ID : 161223 HEIGHT : 172 Cm WEIGHT : 70.00 Kg

Linked Median Report

December 16, 2023 10:34 am

PATIENT NAME : TONMOY MONDAL 41/M

PROTOCOL : BRUCE Recovery

STAGE : ST Levels (mm) / ST Slope (mV/s) measured at 80 ms Post J

PHASE TIME : 09:06  
STAGE DURATION : 04:00  
HR : 94 bpm  
QRS Lead : V5  
SPEED : 0.0 kmph  
GRADE : 0.0  
BP : 130 / 80 mm  
METS : 1.00

Report time : 10:49 am

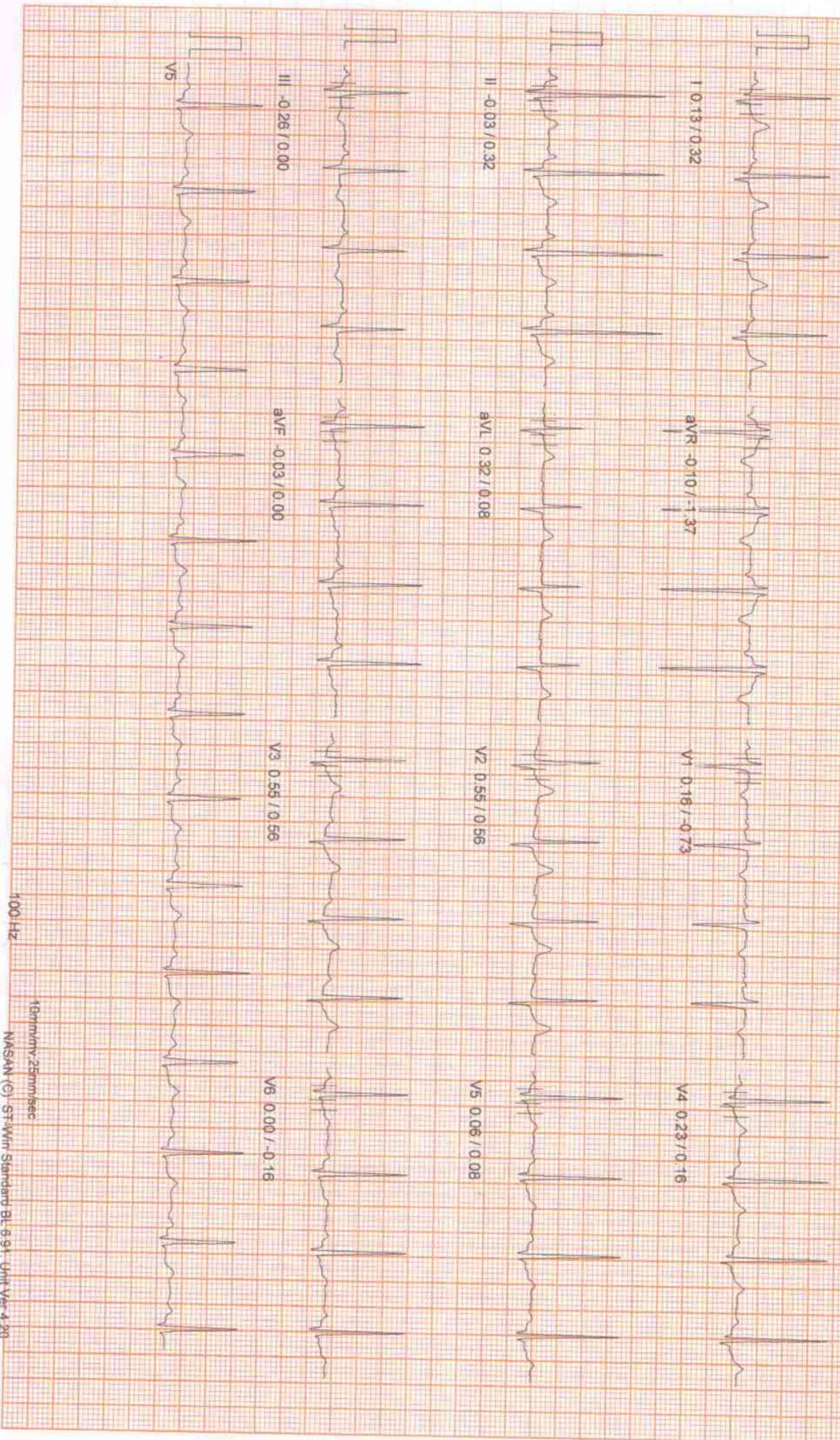

100 Hz  
10mm/mV, 25mm/sec

NKSAN (G) ST-Win Standard Bl 6.91, Unit Ver 4.20

ID : 161223 HEIGHT : 172 Cm WEIGHT : 70.00 Kg

PATIENT NAME : TONMOY MONDAL 41/M

Linked Median Report

December 16, 2023 10:34 am

PROTOCOL BRUCE  
STAGE Recovery  
ST Levels (mm) / ST Slope (mV/s) measured at 80 ms Post J

PHASE TIME : 09:06  
STAGE DURATION : 05:00  
HR : 84 bpm  
GRS Lead : V5  
SPEED : 0.0 kmph  
GRADE : 0.0  
BP : 120 / 80 mm  
METS : 1.00

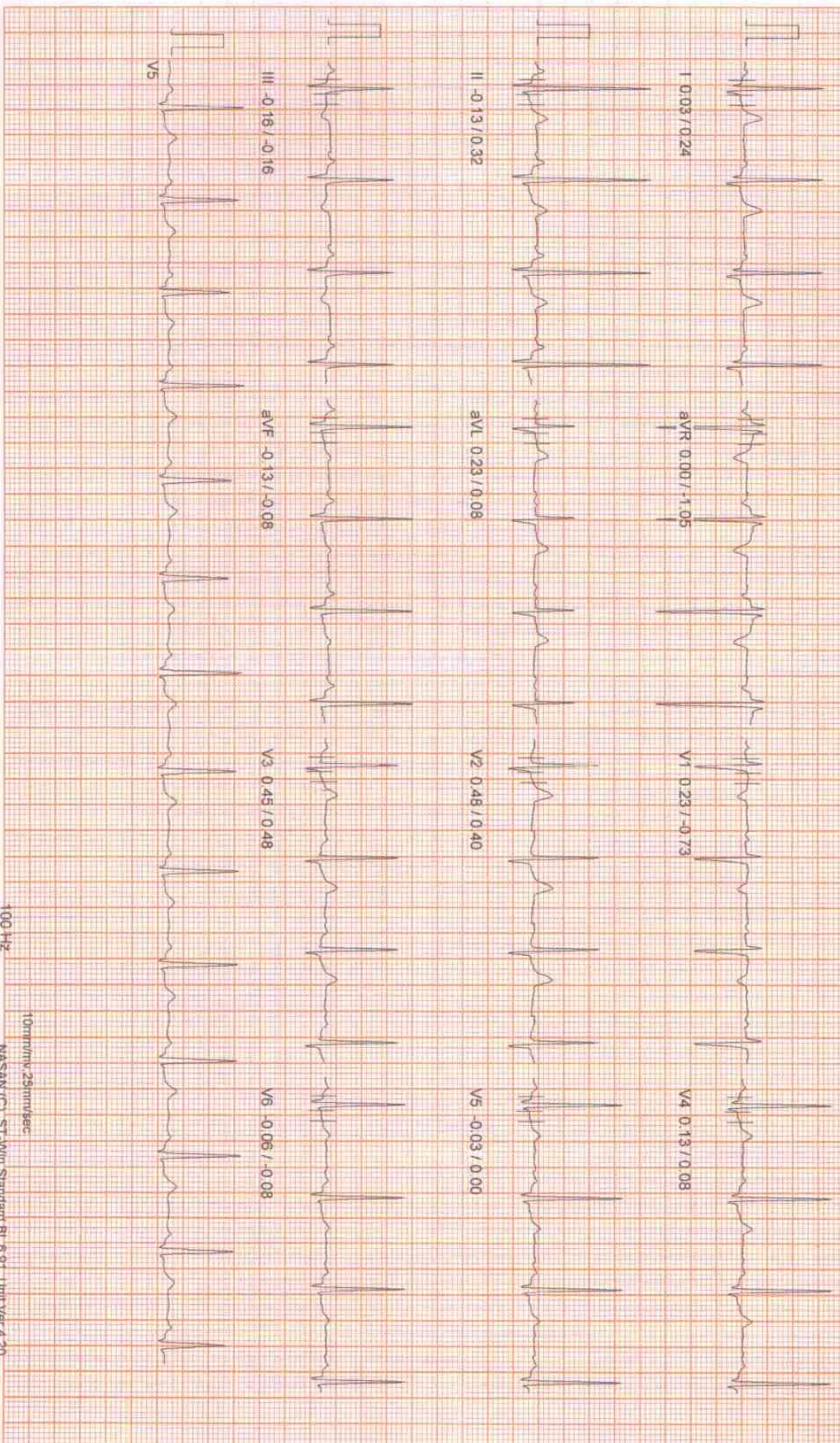

Summary Report

PATIENT ID : 461223  
PATIENT NAME : TONMOY MONDAL 41/M  
Opp. of Rabindra Bharati University

PROTOCOL : BRUCE  
PATIENT HEIGHT : 172 Cm  
PATIENT WEIGHT : 70.00 Kg

OBJECT OF TEST : SCREENING  
RISK FACTOR : NIL  
ACTIVITY : ACTIVE  
MEDICATION :

PREVIOUS HISTORY : NIL  
OTHER INVESTIGATION : NIL  
REASON FOR TERMINATION : TARGET HEART RATE ACHIEVED  
EXERCISE TOLERANCE : GOOD  
EXERCISE INDUCED ARRHYTHMIA : NIL  
HAEMO RESPONSE : NORMAL  
CHRONO RESPONSE : NORMAL  
FINAL IMPRESSION : NEGATIVE STREES TEST FOR PROVOCABLE MYOCAEDIAL ISCHEMIA

Ref. By : Not Applicable  
( Not Applicable )

Report time :  
December 16, 2023

10:34 am  
10:34 am

**DR. SIDDHARTHA KUNDU**  
MBBS (Cal), PGDCC, CCEBDM  
Clinical Cardiologist  
Ex Sr Resident, Cardiology Dept  
Dr. Sinha Hospital Eastern Railway

**DR. SIDDHARTHA KUNDU**  
MBBS (CAL), PGDCC, CCEBDM



Summary Report

Report time :  
December 16, 2023

10:34 am  
10:34 am



PATIENT ID: 161223  
PATIENT NAME: TONMOY MONDAL 41/M

PROTOCOL: BRUCE  
PATIENT HEIGHT: 172 Cm  
PATIENT APP: PATIENT WEIGHT: 70.00 Kg

Ref. By : Not Applicable  
( Not Applicable )

Stage	Time	Speed (Kmph) / Grade (%)	HR bpm	BP mmHg	R.P.P. X 1000	METS	ST Level I	Stage Comments
Pre-Test	00:19	0.00 / 0.00	57	120 / 80	6	1.00	0.35	
Supine	00:19	0.00 / 0.00	61	120 / 80	7	1.00	0.32	
Standing	00:26	0.00 / 0.00	53	120 / 80	6	1.00	0.55	
HyperVentilation	00:22	0.00 / 0.00	54	120 / 80	6	1.00	0.48	
Wait For Exercise	00:15	0.00 / 0.00	59	120 / 80	7	1.00	0.61	
Exercise Stage 1	03:00	2.70 / 10.00	105	130 / 90	13	5.70	1.52	
Exercise Stage 2	03:00	4.00 / 12.00	129	140 / 90	18	8.00	2.03	
Exercise Stage 3	03:00	5.50 / 14.00	165	145 / 95	23	10.60	2.32	
Peak Exercise	00:05	6.80 / 16.00	165	145 / 95	23	10.60	2.55	
Recovery 1	01:00	0.00 / 0.00	128	145 / 95	18	1.00	3.00	
Recovery 3	03:00	0.00 / 0.00	95	140 / 90	13	1.00	0.26	

TOTAL EXER TIME : 9 : 5 min  
MAX HR : 165 bpm (92.18 % of 179 bpm)  
MAX BP : 145 / 95 mmHg  
MAX WORKLOAD : 10.60  
DISTANCE COVERED : 0.62 Km  
DOUBLE PRODUCT : 23925.00



SATYAM CLINIC

DR. SIDDHARTHA KUNDU  
MBBS (CAL), PGDCC, CCEBDM

+91 98521 66666    +91 74392 83407  
033 2556 5555    033 2556 3333    +91 98521 66666

PATIENT NAME : TONMOY MONDAL 41/M  
HEIGHT : 172 Cm WEIGHT : 70.00 Kg  
BRUCE

**Satyam** ST LEVELS  
SATYAM CLINIC @ OM TOWER  
Opp. of Rabindra Bharati University

Phase	I	II	III	avR	avL	avF	V1	V2	V3	V4	V5	V6
Pre-Test	0.4	0.0	-0.3	-0.2	0.3	-0.1	0.1	0.7	0.2	0.1	0.0	-0.0
Supine	0.3	0.1	-0.3	-0.2	0.3	-0.1	0.1	0.7	0.2	0.1	0.0	0.0
Standing	0.5	0.2	-0.3	-0.4	0.4	-0.1	0.0	0.8	0.4	0.3	0.2	0.1
HyperVentilation	0.5	0.2	-0.3	-0.4	0.4	-0.1	0.0	0.7	0.4	0.3	0.1	0.1
Wait For Exercise	0.6	0.3	-0.4	-0.4	0.5	-0.1	0.1	0.8	0.4	0.3	0.0	0.1
Exercise Stage 1	1.5	0.7	-1.0	-1.1	1.2	-0.2	-0.5	1.5	0.8	0.5	0.3	0.2
Exercise Stage 2	2.0	0.4	-1.6	-1.1	1.9	-0.6	-0.7	2.0	0.5	0.3	-0.1	-0.0
Exercise Stage 3	2.3	-0.4	-2.7	-1.0	2.5	-1.5	-0.6	2.3	0.1	-0.6	-1.0	-1.0
Peak Exercise	2.5	-0.3	-2.7	-1.2	2.6	-1.4	-0.7	2.2	-0.1	-0.7	-1.0	-1.1
Recovery 1	3.0	2.2	-1.0	-2.6	2.0	0.5	-0.8	3.6	3.3	2.2	1.3	0.8
Recovery 3	0.3	0.1	-0.3	-0.2	0.5	0.0	0.1	0.7	0.7	0.4	0.2	0.1

ST SLOPES

Phase	I	II	III	avR	avL	avF	V1	V2	V3	V4	V5	V6
Pre-Test	0.4	-0.4	-0.5	-1.2	0.5	-0.5	-0.3	0.7	-0.1	0.3	0.0	-0.4
Supine	0.6	-0.2	-0.5	-1.0	0.6	-0.2	-0.3	0.7	-0.1	0.3	0.0	-0.4
Standing	0.6	0.3	-0.4	-1.1	0.6	0.2	-0.1	0.4	-0.2	-0.1	0.0	-0.2
HyperVentilation	0.6	0.2	-0.4	-1.0	0.6	0.2	-0.1	0.3	-0.2	-0.1	0.0	-0.2
Wait For Exercise	0.7	0.6	-0.2	-1.1	0.2	0.3	-0.2	0.8	0.4	0.4	0.5	0.2
Exercise Stage 1	0.8	0.7	-0.9	-2.7	0.3	0.2	-1.1	1.1	1.0	0.7	0.7	0.2
Exercise Stage 2	1.4	1.2	-2.2	-4.1	0.6	0.3	-2.4	1.3	1.2	1.1	1.0	0.8
Exercise Stage 3	1.9	1.5	-4.2	-4.7	1.0	-0.6	-2.6	2.1	1.9	1.4	1.0	0.6
Peak Exercise	2.2	1.9	-4.3	-4.9	1.0	-0.7	-2.8	2.2	1.8	1.4	0.8	0.5
Recovery 1	2.3	3.1	-1.3	-6.8	0.6	1.9	-3.1	2.0	2.9	2.5	2.1	1.5
Recovery 3	0.5	0.6	0.2	-1.7	0.2	0.3	-0.9	1.0	1.4	0.6	0.4	0.2





SATYAM CLINIC

# Satyam Clinic

SATYAM CLINIC @ OM TOWER

Opp. of Rabindra Bharati University

Extra Comments  
PATIENT NAME  
PROTOCOL

161223 HEIGHT : 172 Cm WEIGHT : 70.00 Kg

TONMOY MONDAL 41/M

BRUCE

Extra Comments

SATYAM CLINIC OM TOWER

NEGATIVE STREES TEST FOR PROVOCABLE MYOCAEDIAL ISCHEMIA

December 16, 2023  
Report time

10:34 am  
10:34 am

**DR. SIDDHARTHA KUNDU**

MBBS (Cal), PGDCC, CCEBDM

Clinical Cardiologist

Ex Sr Resident, Cardiology Dept

Singh Hospital, Eastern Railway

NASAN (C) ST-Min Standard BL 6 91, Unit Ver 4 10

**SATYAM CLINIC @ OM TOWER**  
Opp. of Rabindra Bharati University

36C, B.T. Road, Kolkata - 700 002

E-mail : satyam.reditpvtltd@gmail.com

+91 98521 66666

+91 74392 83407

033 2556 5555

033 2556 3333

+91 98521 66666