

- COMPU. PATHOLOGY • ALLERGY TESTING
- DIGITAL WHOLE BODY X-RAYS
- DIGITAL 3D SONOGRAPHY
- DIGITAL WHOLE BODY COLOUR DOPPLER
- DIGITAL 2-D ECHO WITH COLOUR DOPPLER
- E.C.G. • LUNG FUNCTION TEST
- MAMMOGRAPHY & BONE MINERAL DENSITOMETRY

- COMPUTERISED STRESS TEST
- DENTAL
- ADVANCED DENTISTRY
- PHYSIOTHERAPY
- AUDIOMETRY & SPEECH THERAPY
- FULL BODY HEALTH CHECK-UPS
- CORPORATE HEALTH CHECKUPS



HEALTHCARE

MEDICAL CENTRE & DIAGNOSTICS

Patient's Name : MRS SNEHA GUPTA **Lab No.** : KHC1096 *KHC1096*
Referred By Dr : MEDIWHEEL **Reg. Date** : 12-Aug-2023 10:06 am
Sex : FEMALE Age : 35 Years **Report Date** : 16-Aug-2023 6:36 pm
Collected At : VASAI NALASOPARA MAIN BRANCH **Print Date** : 24-Aug-2023 2:47 pm

BIOCHEMISTRY

| TEST | RESULT | | NORMAL VALUES |
|---------------------------|--------|--------|------------------------|
| Blood Urea Nitrogen (BUN) | 15.10 | | 5 - 20 mg/dl |
| CREATININE | 0.75 | mg/dl | 0.5 - 1.5 mg/dl |
| Serum Uric Acid | 3.00 | mg% | Female : 2.4 - 5.7 mg% |
| Age of the Patient | 35 | | |
| eGFR | 93.47 | ml/min | |

eGFR calculation based on MDRD guideline 2012
 REFERENCE RANGE FOR CREATININE CLEARANCE ml/min

| AGE | MALES | FEMALES | AGE | MALES | FEMALES |
|-------|--------|---------|-------|-------|---------|
| 20-29 | 94-140 | 72-121 | 60-69 | 54-98 | 45-75 |
| 30-39 | 89-137 | 71-110 | 70-79 | 49-79 | 37-61 |
| 40-49 | 76-120 | 50-102 | 80-89 | 30-60 | 27-55 |
| 50-59 | 67-109 | 50-102 | 90-99 | 26-44 | 26-42 |

----- End of Report -----

Printed By : RIYA

Checked By
JAY

DR. BHAVINI KAMDAR
MD (PATH) MUM

- BORIVALI CENTRE** 1ST FLR., YOGI AVENUE, YOGI NAGAR, BORIVALI (W), MUMBAI - 400092. • TEL.: 2899 6565 / 2899 1376 • MOB.: 90222 39301
- KANDIVALI CENTRE** MAHAVIR SURYADARSHAN SOC., SATYANAGAR RD., MAHAVIR NAGAR, KANDIVALI (W), MUMBAI - 67. • TEL.: 2868 0090 / 6522 6565 / 2869 7808 • MOB.: 90220 54458
- KANDIVALI CENTRE** SHOP NO. 44/49, EMP 71, EVERSHINE MILLENNIUM PARADISE, THAKUR VILLAGE, 120 FEET ROAD, KANDIVALI (E) MUMBAI - 400101. • TE.: 2885 7171 / 89288 41541
- DAHISAR CENTRE** NILANGI APARTMENT, KANDERPADA JUNCTION, DAHISAR (W), MUMBAI - 400068. • TEL.: 2893 3427 • MOB.: 90220 58504
- GORAI CENTRE** VICTORY HEIGHTS, GORAI MAIN ROAD, OPP. SUVIDYA SCHOOL, BORIVALI (W), MUMBAI - 400092. • TEL.: 2869 6556 • MOB.: 90224 88354 / 72080 02565
- GOREGAON CENTRE** M.G. ROAD, NEAR JAIN MANDIR, GOREGAON (W), MUMBAI - 400062. • Tel.: 2873 3030 / 2873 3131 • MOB.: 93213 83806

Website : www.healthcarediag.com • E-mail : healthcare.medicals@gmail.com
 "Home Visit Facility Call On 76667 66307"

- COMPU. PATHOLOGY • ALLERGY TESTING
- DIGITAL WHOLE BODY X-RAYS
- DIGITAL 3D SONOGRAPHY
- DIGITAL WHOLE BODY COLOUR DOPPLER
- DIGITAL 2-D ECHO WITH COLOUR DOPPLER
- E.C.G. • LUNG FUNCTION TEST
- MAMMOGRAPHY & BONE MINERAL DENSITOMETRY

- COMPUTERISED STRESS TEST
- DENTAL
- ADVANCED DENTISTRY
- PHYSIOTHERAPY
- AUDIOMETRY & SPEECH THERAPY
- FULL BODY HEALTH CHECK-UPS
- CORPORATE HEALTH CHECKUPS



HEALTHCARE

MEDICAL CENTRE & DIAGNOSTICS

Patient's Name : MRS SNEHA GUPTA

Referred By Dr : MEDIWHEEL

Sex : FEMALE Age : 35 Years

Collected At : VASAI NALASOPARA MAIN BRANCH

Lab No. : KHC1096 *KHC1096*

Reg. Date : 12-Aug-2023 10:06 am

Report Date : 16-Aug-2023 6:41 pm

Print Date : 24-Aug-2023 2:47 pm

BLOOD GROUP

| TEST | RESULT |
|-------------|----------|
| Blood Group | 'O' |
| Rh Factor | Positive |

----- End of Report -----

Printed By : RIYA

Checked By
JAY

DR. BHAVINI KAMDAR
MD (PATH) MUM

- BORIVALI CENTRE** 1ST FLR., YOGI AVENUE, YOGI NAGAR, BORIVALI (W), MUMBAI - 400092. • TEL.: 2899 6565 / 2899 1376 • MOB.: 90222 39301
- KANDIVALI CENTRE** MAHAVIR SURYADARSHAN SOC., SATYANAGAR RD., MAHAVIR NAGAR, KANDIVALI (W), MUMBAI - 67. • TEL.: 2868 0090 / 6522 6565 / 2869 7808 • MOB.: 90220 54458
- KANDIVALI CENTRE** SHOP NO. 44/49, EMP 71, EVERSHINE MILLENNIUM PARADISE, THAKUR VILLAGE, 120 FEET ROAD, KANDIVALI (E) MUMBAI - 400101. • TE.: 2885 7171 / 89288 41541
- DAHISAR CENTRE** NILANGI APARTMENT, KANDERPADA JUNCTION, DAHISAR (W), MUMBAI - 400068. • TEL.: 2893 3427 • MOB.: 90220 58504
- GORAI CENTRE** VICTORY HEIGHTS, GORAI MAIN ROAD, OPP. SUVIDYA SCHOOL, BORIVALI (W), MUMBAI - 400092. • TEL.: 2869 6556 • MOB.: 90224 88354 / 72080 02565
- GOREGAON CENTRE** M.G. ROAD, NEAR JAIN MANDIR, GOREGAON (V), MUMBAI - 400062. • Tel.: 2873 3030 / 2873 3131 • MOB.: 93213 83806

Website : www.healthcarediag.com • E-mail : healthcare.medicals@gmail.com

"Home Visit Facility Call On 76667 66307"

- COMPU. PATHOLOGY • ALLERGY TESTING
- DIGITAL WHOLE BODY X-RAYS
- DIGITAL 3D SONOGRAPHY
- DIGITAL WHOLE BODY COLOUR DOPPLER
- DIGITAL 2-D ECHO WITH COLOUR DOPPLER
- E.C.G. • LUNG FUNCTION TEST
- MAMMOGRAPHY & BONE MINERAL DENSITOMETRY

- COMPUTERISED STRESS TEST
- DENTAL
- ADVANCED DENTISTRY
- PHYSIOTHERAPY
- AUDIOMETRY & SPEECH THERAPY
- FULL BODY HEALTH CHECK-UPS
- CORPORATE HEALTH CHECKUPS



HEALTHCARE

MEDICAL CENTRE & DIAGNOSTICS

| | |
|--|--|
| Patient's Name : MRS SNEHA GUPTA | Lab No. : KHC1096 *KHC1096* |
| Referred By Dr : MEDIWHEEL | Reg. Date : 12-Aug-2023 10:06 am |
| Sex : FEMALE Age : 35 Years | Report Date : 16-Aug-2023 6:45 pm |
| Collected At : VASAI NALASOPARA MAIN BRANCH | Print Date : 24-Aug-2023 2:47 pm |

BLOOD SUGAR REPORT

| TEST | RESULT | UNITS | NORMAL VALUES |
|---------------------|--------|-------|--|
| BLOOD SUGAR FASTING | 111 | mg/dL | Normal: 70-110 mg/dL Impaired Fasting Glucose(IFG): 110 -125 Diabetes mellitus: >= 126 (on more than one occassion) |

Method: GOD - POD Enzymatic on Erba EM 200 Random access analyser

Comment:

Blood suagr values are known to be affected by several factors like food, stress and medication. So all discrepant results should be confirmed with repeat sample collection.

----- End of Report -----

Printed By : RIYA

Checked By
JAY

DR. BHAVINI KAMDAR
MD (PATH) MUM

- BORIVALI CENTRE** 1ST FLR., YOGI AVENUE, YOGI NAGAR, BORIVALI (W), MUMBAI - 400092. • TEL.: 2899 6565 / 2899 1376 • MOB.: 90222 39301
- KANDIVALI CENTRE** MAHAVIR SURYADARSHAN SOC., SATYANAGAR RD., MAHAVIR NAGAR, KANDIVALI (W), MUMBAI - 67. • TEL.: 2868 0090 / 6522 6565 / 2869 7808 • MOB.: 90220 54458
- KANDIVALI CENTRE** SHOP NO. 44/49, EMP 71, EVERSHINE MILLENNIUM PARADISE, THAKUR VILLAGE, 120 FEET ROAD, KANDIVALI (E) MUMBAI - 400101. • TE.: 2885 7171 / 89288 41541
- DAHISAR CENTRE** NILANGI APARTMENT, KANDERPADA JUNCTION, DAHISAR (W), MUMBAI - 400068. • TEL.: 2893 3427 • MOB.: 90220 58504
- GORAI CENTRE** VICTORY HEIGHTS, GORAI MAIN ROAD, OPP. SUVIDYA SCHOOL, BORIVALI (W), MUMBAI - 400092. • TEL.: 2869 6556 • MOB.: 90224 88354 / 72080 02565
- GOREGAON CENTRE** M.G. ROAD, NEAR JAIN MANDIR, GOREGAON (V), MUMBAI - 400062. • Tel.: 2873 3030 / 2873 3131 • MOB.: 93213 83806

Website : www.healthcarediag.com • E-mail : healthcare.medicals@gmail.com

"Home Visit Facility Call On 76667 66307"

• COMPU. PATHOLOGY • ALLERGY TESTING
 • DIGITAL WHOLE BODY X-RAYS
 • DIGITAL 3D SONOGRAPHY
 • DIGITAL WHOLE BODY COLOUR DOPPLER
 • DIGITAL 2-D ECHO WITH COLOUR DOPPLER
 • E.C.G. • LUNG FUNCTION TEST
 • MAMMOGRAPHY & BONE MINERAL DENSITOMETRY

• COMPUTERISED STRESS TEST
 • DENTAL
 • ADVANCED DENTISTRY
 • PHYSIOTHERAPY
 • AUDIOMETRY & SPEECH THERAPY
 • FULL BODY HEALTH CHECK-UPS
 • CORPORATE HEALTH CHECKUPS



HEALTHCARE

MEDICAL CENTRE & DIAGNOSTICS

Patient's Name : MRS SNEHA GUPTA

Lab No. : KHC1096 *KHC1096*

Referred By Dr : MEDIWHEEL

Reg. Date : 12-Aug-2023 10:06 am

Sex : FEMALE Age : 35 Years

Report Date : 16-Aug-2023 6:35 pm

Collected At : VASAI NALASOPARA MAIN BRANCH

Print Date : 24-Aug-2023 2:47 pm

COMPLETE BLOOD COUNT

| TEST | RESULT | UNITS | NORMAL VALUES |
|----------------------------|-------------------------|-------------|--------------------------------|
| Haemoglobin | 13.3 | gm % | Female : 11.5 - 14.5 gm% |
| Erythrocytes (Total RBCs) | 4.53 | mill. / cmm | Female : 3.8 - 5.2 mill. / cmm |
| PCV | 41.5 | % | Female : 32 - 47 % |
| MCV | 91.70 | fl | 80- 96 fl |
| MCH | 29.50 | pg | 27 - 32 pg |
| MCHC | 32.10 | gm% | 32 - 37 gm% |
| RDW | 12.9 | % | 12 - 14.5 |
| <u>TOTAL WBC COUNT</u> | | | |
| TOTAL WBC COUNT | 7870 | / cumm | 4,000 - 11,000 |
| <u>DIFFERENTIAL COUNT</u> | | | |
| Neutrophils | 70 | % | 40 - 75 |
| Lymphocytes | 25 | % | 20 - 40 |
| Eosinophils | 03 | % | 0 - 6 |
| Monocytes | 02 | % | 2 - 8 |
| Platelet count | 161000 | Lacs/cmm | 150000-450000 |
| <u>PERIPHERAL SMEAR</u> | | | |
| RBC Morphology | Normocytic Normochromic | | |
| WBC Morphology | Normal | | |
| Platelets Morphology | Adequate | | |

Printed By : RIYA

Checked By
JAY

DR. BHAVINI KAMDAR
MD (PATH) MUM

BORIVALI CENTRE 1ST FLR., YOGI AVENUE, YOGI NAGAR, BORIVALI (W), MUMBAI - 400092. • TEL.: 2899 6565 / 2899 1376 • MOB.: 90222 39301
KANDIVALI CENTRE MAHAVIR SURYADARSHAN SOC., SATYANAGAR RD., MAHAVIR NAGAR, KANDIVALI (W), MUMBAI - 67. • TEL.: 2868 0090 / 6522 6565 / 2869 7808 • MOB.: 90220 54458
KANDIVALI CENTRE SHOP NO. 44/49, EMP 71, EVERSHINE MILLENNIUM PARADISE, THAKUR VILLAGE, 120 FEET ROAD, KANDIVALI (E) MUMBAI - 400101. • TE.: 2885 7171 / 89288 41541
DAHISAR CENTRE NILANGI APARTMENT, KANDERPADA JUNCTION, DAHISAR (W), MUMBAI - 400068. • TEL.: 2893 3427 • MOB.: 90220 58504
GORAI CENTRE VICTORY HEIGHTS, GORAI MAIN ROAD, OPP. SUVIDYA SCHOOL, BORIVALI (W), MUMBAI - 400092. • TEL.: 2869 6556 • MOB.: 90224 88354 / 72080 02565
GOREGAON CENTRE M.G. ROAD, NEAR JAIN MANDIR, GOREGAON (W), MUMBAI - 400062. • Tel.: 2873 3030 / 2873 3131 • MOB.: 93213 83806

Website : www.healthcarediag.com • E-mail : healthcare.medicals@gmail.com

"Home Visit Facility Call On 76667 66307"

- COMPU. PATHOLOGY • ALLERGY TESTING
- DIGITAL WHOLE BODY X-RAYS
- DIGITAL 3D SONOGRAPHY
- DIGITAL WHOLE BODY COLOUR DOPPLER
- DIGITAL 2-D ECHO WITH COLOUR DOPPLER
- E.C.G. • LUNG FUNCTION TEST
- MAMMOGRAPHY & BONE MINERAL DENSITOMETRY

- COMPUTERISED STRESS TEST
- DENTAL
- ADVANCED DENTISTRY
- PHYSIOTHERAPY
- AUDIOMETRY & SPEECH THERAPY
- FULL BODY HEALTH CHECK-UPS
- CORPORATE HEALTH CHECKUPS



HEALTHCARE

MEDICAL CENTRE & DIAGNOSTICS

Patient's Name : MRS SNEHA GUPTA

Referred By Dr : MEDIWHEEL

Sex : FEMALE Age : 35 Years

Collected At : VASAI NALASOPARA MAIN BRANCH

Lab No. : KHC1096 *KHC1096*

Reg. Date : 12-Aug-2023 10:06 am

Report Date : 16-Aug-2023 6:35 pm

Print Date : 24-Aug-2023 2:47 pm

ESR (westergren's method)

5

mm/hr

Male: 0 - 10 mm

Female: 0 - 20 mm

----- End of Report -----

Printed By : RIYA

Checked By

JAY

DR. BHAVINI KAMDAR

MD (PATH) MUM

BORIVALI CENTRE 1ST FLR., YOGI AVENUE, YOGI NAGAR, BORIVALI (W), MUMBAI - 400092. • TEL.: 2899 6565 / 2899 1376 • MOB.: 90222 39301

KANDIVALI CENTRE MAHAVIR SURYADARSHAN SOC., SATYANAGAR RD., MAHAVIR NAGAR, KANDIVALI (W), MUMBAI - 67. • TEL.: 2868 0090 / 6522 6565 / 2869 7808 • MOB.: 90220 54458

KANDIVALI CENTRE SHOP NO. 44/49, EMP 71, EVERSHINE MILLENNIUM PARADISE, THAKUR VILLAGE, 120 FEET ROAD, KANDIVALI (E) MUMBAI - 400101. • TE.: 2885 7171 / 89288 41541

DAHISAR CENTRE NILANGI APARTMENT, KANDERPADA JUNCTION, DAHISAR (W), MUMBAI - 400068. • TEL.: 2893 3427 • MOB.: 90220 58504

GORAI CENTRE VICTORY HEIGHTS, GORAI MAIN ROAD, OPP. SUVIDYA SCHOOL, BORIVALI (W), MUMBAI - 400092. • TEL.: 2869 6556 • MOB.: 90224 88354 / 72080 02565

GOREGAON CENTRE M.G. ROAD, NEAR JAIN MANDIR, GOREGAON (V), MUMBAI - 400062. • Tel.: 2873 3030 / 2873 3131 • MOB.: 93213 83806

Website : www.healthcarediag.com • E-mail : healthcare.medicals@gmail.com

"Home Visit Facility Call On 76667 66307"

- COMPU. PATHOLOGY • ALLERGY TESTING
- DIGITAL WHOLE BODY X-RAYS
- DIGITAL 3D SONOGRAPHY
- DIGITAL WHOLE BODY COLOUR DOPPLER
- DIGITAL 2-D ECHO WITH COLOUR DOPPLER
- E.C.G. • LUNG FUNCTION TEST
- MAMMOGRAPHY & BONE MINERAL DENSITOMETRY

- COMPUTERISED STRESS TEST
- DENTAL
- ADVANCED DENTISTRY
- PHYSIOTHERAPY
- AUDIOMETRY & SPEECH THERAPY
- FULL BODY HEALTH CHECK-UPS
- CORPORATE HEALTH CHECKUPS



HEALTHCARE

MEDICAL CENTRE & DIAGNOSTICS

Patient's Name : MRS SNEHA GUPTA **Lab No.** : KHC1096 *KHC1096*
Referred By Dr : MEDIWHEEL **Reg. Date** : 12-Aug-2023 10:06 am
Sex : FEMALE Age : 35 Years **Report Date** : 16-Aug-2023 6:44 pm
Collected At : VASAI NALASOPARA MAIN BRANCH **Print Date** : 24-Aug-2023 2:47 pm

GLYCOSYLATED HAEMOGLOBIN (HbA1c)

| TEST | RESULT | UNITS | NORMAL VALUES |
|---------------------------|--------|-------|---------------|
| HBA1C | 5.2 | % | 4 - 5.7 % |
| ESTIMATED AVERAGE GLUCOSE | 102.54 | | |
| METHOD : NEPHELOMETRY | | | |

DIAGNOSTIC CRITERIA FOR DIABETES:

Normal: Less than 5.7%
 Impaired glucose tolerance: 5.8% to 6.4%
 Diabetes: 6.5% or more

CONTROL CRITERIA IN DIABETICS:

Optimal control: 7.0% or less
 Fair control: 7.0% to 8.0%
 Poor control: More than 8.0%

Comment :

HbA1c values should not used in diagnosis of Diabetes Mellitus and are marker of glycaemic control in known cases of Diabetes Mellitus.

----- End of Report -----

* RECHECKED & CONFIRMED

Printed By : RIYA

Checked By

JAY

DR. BHAVINI KAMDAR

MD (PATH) MUM

- BORIVALI CENTRE** 1ST FLR., YOGI AVENUE, YOGI NAGAR, BORIVALI (W), MUMBAI - 400092. • TEL.: 2899 6565 / 2899 1376 • MOB.: 90222 39301
- KANDIVALI CENTRE** MAHAVIR SURYADARSHAN SOC., SATYANAGAR RD., MAHAVIR NAGAR, KANDIVALI (W), MUMBAI - 67. • TEL.: 2868 0090 / 6522 6565 / 2869 7808 • MOB.: 90220 54458
- KANDIVALI CENTRE** SHOP NO. 44/49, EMP 71, EVERSHINE MILLENNIUM PARADISE, THAKUR VILLAGE, 120 FEET ROAD, KANDIVALI (E) MUMBAI - 400101. • TE.: 2885 7171 / 89288 41541
- DAHISAR CENTRE** NILANGI APARTMENT, KANDERPADA JUNCTION, DAHISAR (W), MUMBAI - 400068. • TEL.: 2893 3427 • MOB.: 90220 58504
- GORAI CENTRE** VICTORY HEIGHTS, GORAI MAIN ROAD, OPP. SUVIDYA SCHOOL, BORIVALI (W), MUMBAI - 400092. • TEL.: 2869 6556 • MOB.: 90224 88354 / 72080 02565
- GOREGAON CENTRE** M.G. ROAD, NEAR JAIN MANDIR, GOREGAON (W), MUMBAI - 400062. • Tel.: 2873 3030 / 2873 3131 • MOB.: 93213 83806

Website : www.healthcarediag.com • E-mail : healthcare.medicals@gmail.com

"Home Visit Facility Call On 76667 66307"

- COMPU. PATHOLOGY • ALLERGY TESTING
- DIGITAL WHOLE BODY X-RAYS
- DIGITAL 3D SONOGRAPHY
- DIGITAL WHOLE BODY COLOUR DOPPLER
- DIGITAL 2-D ECHO WITH COLOUR DOPPLER
- E.C.G. • LUNG FUNCTION TEST
- MAMMOGRAPHY & BONE MINERAL DENSITOMETRY

- COMPUTERISED STRESS TEST
- DENTAL
- ADVANCED DENTISTRY
- PHYSIOTHERAPY
- AUDIOMETRY & SPEECH THERAPY
- FULL BODY HEALTH CHECK-UPS
- CORPORATE HEALTH CHECKUPS



HEALTHCARE

MEDICAL CENTRE & DIAGNOSTICS

Patient's Name : MRS SNEHA GUPTA
Referred By Dr : MEDIWHEEL
Sex : FEMALE Age : 35 Years
Collected At : VASAI NALASOPARA MAIN BRANCH
Lab No. : KHC1096 *KHC1096*
Reg. Date : 12-Aug-2023 10:06 am
Report Date : 16-Aug-2023 6:34 pm
Print Date : 24-Aug-2023 2:47 pm

LIPID PROFILE

| TEST | RESULT | UNITS | NORMAL VALUES |
|-------------------|--------|---------|---|
| SR. CHOLESTEROL | 206 | mg / dl | Desirable: < 200 mg/dl Borderline High: 200-239 mg/dl High: >= 240 mg/dl |
| SR. TRIGLYCERIDES | 200 | mg / dl | Normal: < 150 mg/dl Borderline High: 150-199 mg/dl High: 200-499 mg/dl Very High: >= 500 mg/dl |
| HDL CHOLESTEROL | 53.6 | mg / dl | 40 - 60 mg / dl |
| VLDL | 40.00 | mg / dl | 6 - 38 mg / dl |
| LDL CHOLESTEROL | 112.40 | mg / dl | Optimal: < 100 mg/dl Near Optimal: 100-129 mg/dl Borderline high: 130-159 mg/dl High: 160-189 mg/dl Very High: >= 190 mg/dl |

Printed By : RIYA

Checked By
JAY

DR. BHAVINI KAMDAR
MD (PATH) MUM

- BORIVALI CENTRE** 1ST FLR., YOGI AVENUE, YOGI NAGAR, BORIVALI (W), MUMBAI - 400092. • TEL.: 2899 6565 / 2899 1376 • MOB.: 90222 39301
- KANDIVALI CENTRE** MAHAVIR SURYADARSHAN SOC., SATYANAGAR RD., MAHAVIR NAGAR, KANDIVALI (W), MUMBAI - 67. • TEL.: 2868 0090 / 6522 6565 / 2869 7808 • MOB.: 90220 54458
- KANDIVALI CENTRE** SHOP NO. 44/49, EMP 71, EVERSHINE MILLENNIUM PARADISE, THAKUR VILLAGE, 120 FEET ROAD, KANDIVALI (E) MUMBAI - 400101. • TE.: 2885 7171 / 89288 41541
- DAHISAR CENTRE** NILANGI APARTMENT, KANDERPADA JUNCTION, DAHISAR (W), MUMBAI - 400068. • TEL.: 2893 3427 • MOB.: 90220 58504
- GORAI CENTRE** VICTORY HEIGHTS, GORAI MAIN ROAD, OPP. SUVIDYA SCHOOL, BORIVALI (W), MUMBAI - 400092. • TEL.: 2869 6556 • MOB.: 90224 88354 / 72080 02565
- GOREGAON CENTRE** M.G. ROAD, NEAR JAIN MANDIR, GOREGAON (V), MUMBAI - 400062. • Tel.: 2873 3030 / 2873 3131 • MOB.: 93213 83806

Website : www.healthcarediag.com • E-mail : healthcare.medicals@gmail.com

"Home Visit Facility Call On 76667 66307"

- COMPU. PATHOLOGY • ALLERGY TESTING
- DIGITAL WHOLE BODY X-RAYS
- DIGITAL 3D SONOGRAPHY
- DIGITAL WHOLE BODY COLOUR DOPPLER
- DIGITAL 2-D ECHO WITH COLOUR DOPPLER
- E.C.G. • LUNG FUNCTION TEST
- MAMMOGRAPHY & BONE MINERAL DENSITOMETRY

- COMPUTERISED STRESS TEST
- DENTAL
- ADVANCED DENTISTRY
- PHYSIOTHERAPY
- AUDIOMETRY & SPEECH THERAPY
- FULL BODY HEALTH CHECK-UPS
- CORPORATE HEALTH CHECKUPS



HEALTHCARE

MEDICAL CENTRE & DIAGNOSTICS

Patient's Name : MRS SNEHA GUPTA

Lab No. : KHC1096 *KHC1096*

Referred By Dr : MEDIWHEEL

Reg. Date : 12-Aug-2023 10:06 am

Sex : FEMALE Age : 35 Years

Report Date : 16-Aug-2023 6:34 pm

Collected At : VASAI NALASOPARA MAIN BRANCH

Print Date : 24-Aug-2023 2:47 pm

CHOLESTEROL / HDL 3.84 < 5

LDL / HDL 2.10 < 3.5

NOTE: Reference Interval as per National Cholesterol Education Program (NCEP) Adult Treatment Panel III Report.

Lower HDL values are associated with increased risk of atherosclerosis.Cholesterol/HDL

Ratio below 5.1 is statistically associated with decreased incidence of heart disease.

*Result rechecked.

----- End of Report -----

Printed By : RIYA

Checked By

JAY

DR. BHAVINI KAMDAR

MD (PATH) MUM

BORIVALI CENTRE 1ST FLR., YOGI AVENUE, YOGI NAGAR, BORIVALI (W), MUMBAI - 400092. • TEL.: 2899 6565 / 2899 1376 • MOB.: 90222 39301

KANDIVALI CENTRE MAHAVIR SURYADARSHAN SOC., SATYANAGAR RD., MAHAVIR NAGAR, KANDIVALI (W), MUMBAI - 67. • TEL.: 2868 0090 / 6522 6565 / 2869 7808 • MOB.: 90220 54458

KANDIVALI CENTRE SHOP NO. 44/49, EMP 71, EVERSHINE MILLENNIUM PARADISE, THAKUR VILLAGE, 120 FEET ROAD, KANDIVALI (E) MUMBAI - 400101. • TE.: 2885 7171 / 89288 41541

DAHISAR CENTRE NILANGI APARTMENT, KANDERPADA JUNCTION, DAHISAR (W), MUMBAI - 400068. • TEL.: 2893 3427 • MOB.: 90220 58504

GORAI CENTRE VICTORY HEIGHTS, GORAI MAIN ROAD, OPP. SUVIDYA SCHOOL, BORIVALI (W), MUMBAI - 400092. • TEL.: 2869 6556 • MOB.: 90224 88354 / 72080 02565

GOREGAON CENTRE M.G. ROAD, NEAR JAIN MANDIR, GOREGAON (V), MUMBAI - 400062. • Tel.: 2873 3030 / 2873 3131 • MOB.: 93213 83806

Website : www.healthcarediag.com • E-mail : healthcare.medicals@gmail.com

"Home Visit Facility Call On 76667 66307"

- COMPU. PATHOLOGY • ALLERGY TESTING
- DIGITAL WHOLE BODY X-RAYS
- DIGITAL 3D SONOGRAPHY
- DIGITAL WHOLE BODY COLOUR DOPPLER
- DIGITAL 2-D ECHO WITH COLOUR DOPPLER
- E.C.G. • LUNG FUNCTION TEST
- MAMMOGRAPHY & BONE MINERAL DENSITOMETRY

- COMPUTERISED STRESS TEST
- DENTAL
- ADVANCED DENTISTRY
- PHYSIOTHERAPY
- AUDIOMETRY & SPEECH THERAPY
- FULL BODY HEALTH CHECK-UPS
- CORPORATE HEALTH CHECKUPS



HEALTHCARE

MEDICAL CENTRE & DIAGNOSTICS

Patient's Name : MRS SNEHA GUPTA **Lab No.** : KHC1096 *KHC1096*
Referred By Dr : MEDIWHEEL **Reg. Date** : 12-Aug-2023 10:06 am
Sex : FEMALE Age : 35 Years **Report Date** : 16-Aug-2023 6:34 pm
Collected At : VASAI NALASOPARA MAIN BRANCH **Print Date** : 24-Aug-2023 2:47 pm

LIVER FUNCTION TEST

| TEST | RESULT | UNITS | NORMAL VALUES |
|----------------------|--------|---------|--|
| Bilirubin Total | 1 | mg / dl | 0.5 - 1.0 mg / dl |
| Bilirubin Direct | 0.3 | mg / dl | 0.1 - 0.3 mg / dl |
| Bilirubin Indirect | 0.70 | mg/dl | UPTO 0.8 mg / dl |
| S.G.P.T. | 19.40 | U / L | Up to 49 U / L |
| S.G.O.T. | 17.30 | U / L | Up to 46 U / L |
| Alkaline Phosphatase | 49.00 | U/l | 4 - 15 Years: 54 - 369 U/l 20 - 59 Years: 42 - 98 U/l > 60 Years: 53 - 141 U/l |
| Total Proteins | 6.32 | gm / dl | 6 - 8 gm / dl |
| Albumin | 4.44 | gm / dl | 3.2 - 5.5 gm / dl |
| Globulin | 1.88 | mg/dl | 2 - 3.5 mg / dl |
| A / G Ratio | 2.36 | | 1.0- 2.3 |
| GGT | 45 | IU/L | 5 - 50 IU/L |

----- End of Report -----

Printed By : RIYA

Checked By
JAY

DR. BHAVINI KAMDAR
MD (PATH) MUM

- BORIVALI CENTRE** 1ST FLR., YOGI AVENUE, YOGI NAGAR, BORIVALI (W), MUMBAI - 400092. • TEL.: 2899 6565 / 2899 1376 • MOB.: 90222 39301
- KANDIVALI CENTRE** MAHAVIR SURYADARSHAN SOC., SATYANAGAR RD., MAHAVIR NAGAR, KANDIVALI (W), MUMBAI - 67. • TEL.: 2868 0090 / 6522 6565 / 2869 7808 • MOB.: 90220 54458
- KANDIVALI CENTRE** SHOP NO. 44/49, EMP 71, EVERSHINE MILLENNIUM PARADISE, THAKUR VILLAGE, 120 FEET ROAD, KANDIVALI (E) MUMBAI - 400101. • TE.: 2885 7171 / 89288 41541
- DAHISAR CENTRE** NILANGI APARTMENT, KANDERPADA JUNCTION, DAHISAR (W), MUMBAI - 400068. • TEL.: 2893 3427 • MOB.: 90220 58504
- GORAI CENTRE** VICTORY HEIGHTS, GORAI MAIN ROAD, OPP. SUVIDYA SCHOOL, BORIVALI (W), MUMBAI - 400092. • TEL.: 2869 6556 • MOB.: 90224 88354 / 72080 02565
- GOREGAON CENTRE** M.G. ROAD, NEAR JAIN MANDIR, GOREGAON (W), MUMBAI - 400062. • Tel.: 2873 3030 / 2873 3131 • MOB.: 93213 83806

Website : www.healthcarediag.com • E-mail : healthcare.medicals@gmail.com

"Home Visit Facility Call On 76667 66307"

- COMPU. PATHOLOGY • ALLERGY TESTING
- DIGITAL WHOLE BODY X-RAYS
- DIGITAL 3D SONOGRAPHY
- DIGITAL WHOLE BODY COLOUR DOPPLER
- DIGITAL 2-D ECHO WITH COLOUR DOPPLER
- E.C.G. • LUNG FUNCTION TEST
- MAMMOGRAPHY & BONE MINERAL DENSITOMETRY

- COMPUTERISED STRESS TEST
- DENTAL
- ADVANCED DENTISTRY
- PHYSIOTHERAPY
- AUDIOMETRY & SPEECH THERAPY
- FULL BODY HEALTH CHECK-UPS
- CORPORATE HEALTH CHECKUPS



HEALTHCARE

MEDICAL CENTRE & DIAGNOSTICS

Patient's Name : MRS SNEHA GUPTA

Lab No. : KHC1096 *KHC1096*

Referred By Dr : MEDIWHEEL

Reg. Date : 12-Aug-2023 10:06 am

Sex : FEMALE Age : 35 Years

Report Date : 12-Aug-2023 2:18 pm

Collected At : VASAI NALASOPARA MAIN BRANCH

Print Date : 24-Aug-2023 2:47 pm

STOOL ROUTINE & MICROSCOPY

| TEST | RESULT |
|--------------------------------|------------|
| <u>PHYSICAL EXAMINATION</u> | |
| Colour | Brown |
| Form (Consistency) | Semisolid |
| Mucus | Absent |
| Blood (Frank) | Absent |
| Parasites | Absent |
| <u>CHEMICAL EXAMINATION</u> | |
| Reaction | Acidic |
| Occult Blood | Absent |
| <u>MICROSCOPIC EXAMINATION</u> | |
| Red Blood Cells | Not seen |
| Epithelial Cells | Not seen |
| Pus Cells | Occasional |
| Macrophages | Not seen |
| Cyst/Ova/Trophozoites | Not seen |
| Fat globules | Absent |

----- End of Report -----

Printed By : RIYA

Checked By
JAY

DR. BHAVINI KAMDAR
MD (PATH) MUM

- BORIVALI CENTRE** 1ST FLR., YOGI AVENUE, YOGI NAGAR, BORIVALI (W), MUMBAI - 400092. • TEL.: 2899 6565 / 2899 1376 • MOB.: 90222 39301
- KANDIVALI CENTRE** MAHAVIR SURYADARSHAN SOC., SATYANAGAR RD., MAHAVIR NAGAR, KANDIVALI (W), MUMBAI - 67. • TEL.: 2868 0090 / 6522 6565 / 2869 7808 • MOB.: 90220 54458
- KANDIVALI CENTRE** SHOP NO. 44/49, EMP 71, EVERSHINE MILLENNIUM PARADISE, THAKUR VILLAGE, 120 FEET ROAD, KANDIVALI (E) MUMBAI - 400101. • TE.: 2885 7171 / 89288 41541
- DAHISAR CENTRE** NILANGI APARTMENT, KANDERPADA JUNCTION, DAHISAR (W), MUMBAI - 400068. • TEL.: 2893 3427 • MOB.: 90220 58504
- GORAI CENTRE** VICTORY HEIGHTS, GORAI MAIN ROAD, OPP. SUVIDYA SCHOOL, BORIVALI (W), MUMBAI - 400092. • TEL.: 2869 6556 • MOB.: 90224 88354 / 72080 02565
- GOREGAON CENTRE** M.G. ROAD, NEAR JAIN MANDIR, GOREGAON (W), MUMBAI - 400062. • Tel.: 2873 3030 / 2873 3131 • MOB.: 93213 83806

Website : www.healthcarediag.com • E-mail : healthcare.medicals@gmail.com

"Home Visit Facility Call On 76667 66307"

• COMPU. PATHOLOGY • ALLERGY TESTING
• DIGITAL WHOLE BODY X-RAYS
• DIGITAL 3D SONOGRAPHY
• DIGITAL WHOLE BODY COLOUR DOPPLER
• DIGITAL 2-D ECHO WITH COLOUR DOPPLER
• E.C.G. • LUNG FUNCTION TEST
• MAMMOGRAPHY & BONE MINERAL DENSITOMETRY

• COMPUTERISED STRESS TEST
• DENTAL
• ADVANCED DENTISTRY
• PHYSIOTHERAPY
• AUDIOMETRY & SPEECH THERAPY
• FULL BODY HEALTH CHECK-UPS
• CORPORATE HEALTH CHECKUPS



HEALTHCARE

MEDICAL CENTRE & DIAGNOSTICS

Patient's Name : MRS SNEHA GUPTA

Lab No. : KHC1096 *KHC1096*

Referred By Dr : MEDIWHEEL

Reg. Date : 12-Aug-2023 10:06 am

Sex : FEMALE Age : 35 Years

Report Date : 16-Aug-2023 6:34 pm

Collected At : VASAI NALASOPARA MAIN BRANCH

Print Date : 24-Aug-2023 2:47 pm

T3 T4 TSH

| TEST | RESULT | UNITS | NORMAL VALUES |
|-----------------------------------|--------------|--------|----------------------|
| T3 [Tri - iodothyronine] | 145.116 | ng/dl | 91.14 - 237.61 ng/dl |
| T4 [Thyroxine] | 9.194 | ug/dl | 4.71 - 13.20 ug/dl |
| TSH [Thyroid Stimulating Hormone] | 7.440 | uIU/mL | 0.3 - 4.3 uIU/mL |

METHOD: CLIA

Interpretation :

1. TSH results between 4.5 to 15 show considerable physiologic & seasonal variation, suggest clinical correlation or repeat testing with fresh sample.
2. TSH values may be transiently altered because of non thyroidal illness like severe infections, liver disease, renal and heart failure , severe burns , trauma and surgery etc.
3. Drugs that decrease TSH values e.g:L dropa, Glucocorticoid Drugs that increase TSH values e.g Iodine,Lithium,Amiodarone.
- 4.Total T3 & T4 Values may also be altered in other conditions due to changes in serum proteins or binding sites Pregnancy. Drugs (Androgens,Estrogens. O C Pills,Phenytoin). Nephrosis etc. In such cases Free T3 and Free T4 give corrected values.

----- End of Report -----

* RECHECKED & CONFIRMED

Printed By : RIYA

Checked By

JAY

DR. BHAVINI KAMDAR

MD (PATH) MUM

BORIVALI CENTRE 1ST FLR., YOGI AVENUE, YOGI NAGAR, BORIVALI (W), MUMBAI - 400092. • TEL.: 2899 6565 / 2899 1376 • MOB.: 90222 39301
KANDIVALI CENTRE MAHAVIR SURYADARSHAN SOC., SATYANAGAR RD., MAHAVIR NAGAR, KANDIVALI (W), MUMBAI - 67. • TEL.: 2868 0090 / 6522 6565 / 2869 7808 • MOB.: 90220 54458
KANDIVALI CENTRE SHOP NO. 44/49, EMP 71, EVERSHINE MILLENNIUM PARADISE, THAKUR VILLAGE, 120 FEET ROAD, KANDIVALI (E) MUMBAI - 400101. • TE.: 2885 7171 / 89288 41541
DAHISAR CENTRE NILANGI APARTMENT, KANDERPADA JUNCTION, DAHISAR (W), MUMBAI - 400068. • TEL.: 2893 3427 • MOB.: 90220 58504
GORAI CENTRE VICTORY HEIGHTS, GORAI MAIN ROAD, OPP. SUVIDYA SCHOOL, BORIVALI (W), MUMBAI - 400092. • TEL.: 2869 6556 • MOB.: 90224 88354 / 72080 02565
GOREGAON CENTRE M.G. ROAD, NEAR JAIN MANDIR, GOREGAON (W), MUMBAI - 400062. • Tel.: 2873 3030 / 2873 3131 • MOB.: 93213 83806

Website : www.healthcarediag.com • E-mail : healthcare.medicals@gmail.com

"Home Visit Facility Call On 76667 66307"

- COMPU. PATHOLOGY • ALLERGY TESTING
- DIGITAL WHOLE BODY X-RAYS
- DIGITAL 3D SONOGRAPHY
- DIGITAL WHOLE BODY COLOUR DOPPLER
- DIGITAL 2-D ECHO WITH COLOUR DOPPLER
- E.C.G. • LUNG FUNCTION TEST
- MAMMOGRAPHY & BONE MINERAL DENSITOMETRY

- COMPUTERISED STRESS TEST
- DENTAL
- ADVANCED DENTISTRY
- PHYSIOTHERAPY
- AUDIOMETRY & SPEECH THERAPY
- FULL BODY HEALTH CHECK-UPS
- CORPORATE HEALTH CHECKUPS



HEALTHCARE

MEDICAL CENTRE & DIAGNOSTICS

Patient's Name : MRS SNEHA GUPTA
Referred By Dr : MEDIWHEEL
Sex : FEMALE Age : 35 Years
Collected At : VASAI NALASOPARA MAIN BRANCH
Lab No. : KHC1096 *KHC1096*
Reg. Date : 12-Aug-2023 10:06 am
Report Date : 12-Aug-2023 2:12 pm
Print Date : 24-Aug-2023 2:47 pm

URINE ROUTINE & MICROSCOPY

| TEST | RESULT |
|---|-----------------|
| <u>PHYSICAL EXAMINATION</u> | |
| Quantity | 15 ml |
| Colour | Pale yellow |
| Appearance | clear |
| Deposit | Absent |
| pH | Acidic (5.0) |
| Specific Gravity | 1.010 |
| <u>CHEMICAL EXAMINATION</u> | |
| Proteins | Absent |
| Sugar | Absent |
| Ketone | Absent |
| Occult Blood | Absent |
| Bile Pigment | Absent |
| Bile Salts | Absent |
| Urobilinogen | Normal |
| <u>MICROSCOPIC EXAMINATION OF CENTRIFUGED DEPOSIT</u> | |
| Red Blood Cells | Absent |
| Pus Cells | Occasional /hpf |
| Epithelial Cells | Occasional /hpf |

Printed By : RIYA

Checked By
JAY

DR. BHAVINI KAMDAR
MD (PATH) MUM

- BORIVALI CENTRE** 1ST FLR., YOGI AVENUE, YOGI NAGAR, BORIVALI (W), MUMBAI - 400092. • TEL.: 2899 6565 / 2899 1376 • MOB.: 90222 39301
- KANDIVALI CENTRE** MAHAVIR SURYADARSHAN SOC., SATYANAGAR RD., MAHAVIR NAGAR, KANDIVALI (W), MUMBAI - 67. • TEL.: 2868 0090 / 6522 6565 / 2869 7808 • MOB.: 90220 54458
- KANDIVALI CENTRE** SHOP NO. 44/49, EMP 71, EVERSHINE MILLENNIUM PARADISE, THAKUR VILLAGE, 120 FEET ROAD, KANDIVALI (E) MUMBAI - 400101. • TE.: 2885 7171 / 89288 41541
- DAHISAR CENTRE** NILANGI APARTMENT, KANDERPADA JUNCTION, DAHISAR (W), MUMBAI - 400068. • TEL.: 2893 3427 • MOB.: 90220 58504
- GORAI CENTRE** VICTORY HEIGHTS, GORAI MAIN ROAD, OPP. SUVIDYA SCHOOL, BORIVALI (W), MUMBAI - 400092. • TEL.: 2869 6556 • MOB.: 90224 88354 / 72080 02565
- GOREGAON CENTRE** M.G. ROAD, NEAR JAIN MANDIR, GOREGAON (W), MUMBAI - 400062. • Tel.: 2873 3030 / 2873 3131 • MOB.: 93213 83806

Website : www.healthcarediag.com • E-mail : healthcare.medicals@gmail.com

"Home Visit Facility Call On 76667 66307"

- COMPU. PATHOLOGY • ALLERGY TESTING
- DIGITAL WHOLE BODY X-RAYS
- DIGITAL 3D SONOGRAPHY
- DIGITAL WHOLE BODY COLOUR DOPPLER
- DIGITAL 2-D ECHO WITH COLOUR DOPPLER
- E.C.G. • LUNG FUNCTION TEST
- MAMMOGRAPHY & BONE MINERAL DENSITOMETRY

- COMPUTERISED STRESS TEST
- DENTAL
- ADVANCED DENTISTRY
- PHYSIOTHERAPY
- AUDIOMETRY & SPEECH THERAPY
- FULL BODY HEALTH CHECK-UPS
- CORPORATE HEALTH CHECKUPS



HEALTHCARE

MEDICAL CENTRE & DIAGNOSTICS

Patient's Name : MRS SNEHA GUPTA

Lab No. : KHC1096 *KHC1096*

Referred By Dr : MEDIWHEEL

Reg. Date : 12-Aug-2023 10:06 am

Sex : FEMALE Age : 35 Years

Report Date : 12-Aug-2023 2:12 pm

Collected At : VASAI NALASOPARA MAIN BRANCH

Print Date : 24-Aug-2023 2:47 pm

| | | |
|----------|----------|------|
| Casts | Not seen | |
| Crystals | Not seen | /hpf |
| Yeast | Not seen | |
| Bacteria | Absent | |

----- End of Report -----

Printed By : RIYA

Checked By
JAY

DR. BHAVINI KAMDAR
MD (PATH) MUM

- BORIVALI CENTRE** 1ST FLR., YOGI AVENUE, YOGI NAGAR, BORIVALI (W), MUMBAI - 400092. • TEL.: 2899 6565 / 2899 1376 • MOB.: 90222 39301
- KANDIVALI CENTRE** MAHAVIR SURYADARSHAN SOC., SATYANAGAR RD., MAHAVIR NAGAR, KANDIVALI (W), MUMBAI - 67. • TEL.: 2868 0090 / 6522 6565 / 2869 7808 • MOB.: 90220 54458
- KANDIVALI CENTRE** SHOP NO. 44/49, EMP 71, EVERSHINE MILLENNIUM PARADISE, THAKUR VILLAGE, 120 FEET ROAD, KANDIVALI (E) MUMBAI - 400101. • TE.: 2885 7171 / 89288 41541
- DAHISAR CENTRE** NILANGI APARTMENT, KANDERPADA JUNCTION, DAHISAR (W), MUMBAI - 400068. • TEL.: 2893 3427 • MOB.: 90220 58504
- GORAI CENTRE** VICTORY HEIGHTS, GORAI MAIN ROAD, OPP. SUVIDYA SCHOOL, BORIVALI (W), MUMBAI - 400092. • TEL.: 2869 6556 • MOB.: 90224 88354 / 72080 02565
- GOREGAON CENTRE** M.G. ROAD, NEAR JAIN MANDIR, GOREGAON (V), MUMBAI - 400062. • Tel.: 2873 3030 / 2873 3131 • MOB.: 93213 83806

Website : www.healthcarediag.com • E-mail : healthcare.medicals@gmail.com

"Home Visit Facility Call On 76667 66307"



Healthcare Diagnostics <healthcare.medicals@gmail.com>

Health Check up Booking Request(bobS43716), Beneficiary Code-76484

2 messages

Mediwheel <wellness@mediwheel.in>

Tue, Aug 8, 2023 at 4:32 PM

To: healthcare.medicals@gmail.com

Cc: customercare@mediwheel.in



Mediwheel
...Your wellness partner



011-41195959

Email:wellness@mediwheel.in

Dear **Healthcare Medical Centre and Diagnostic**,

City : Mumbai . **Address** : Shop No 4 and A-02,JAY VIJAY NAGAR, NALLASOPARA LINK ROAD VASAI EAST. 401209,

We have received the confirmation for the following booking .

Name : SNEHA GUPTA

Age : 42

Gender : Male

Package Name : Medi-Wheel Metro Full Body Health Checkup Female Below 40

Contact Details : 9802026745

Booking Date : 08-08-2023

Appointment Date : 12-08-2023

| Member Information | | | |
|--------------------------------|-----|--------|-----------------|
| Booked Member Name | Age | Gender | Cost(In INR) |
| SNEHA GUPTA | 34 | Female | Cashless |
| Total amount to be paid | | | Cashless |

We will get back to you with confirmation update shortly. Please find the package details as attached for your reference.

Package Name : Medi-Wheel Metro Full Body Health Checkup Female Below 40 - Includes (37)Tests

Tests included in this Package : Ecg, TSH, X-ray Chest, Stress Test (tmt)/ 2d Echo, Blood Sugar Postprandial, A:g Ratio, Blood Group, Total Cholesterol, Triglycerides, Fasting Blood Sugar, Ultrasound Whole Abdomen , Glycosylated Haemoglobin (hba1c), Hdl, Vldl, Urine Analysis, LDL, Total Protine, General Consultation, HDL/ LDL ratio, GGT(Gamma-glutamyl Transferase), Eye Check-up consultation, ALP (ALKALINE PHOSPHATASE), Uric Acid, AST/ALT Ratio, Serum Protein, CBC with ESR, Stool Analysis, Urine Sugar Fasting, Urine Sugar PP, T3, T4, Cholesterol Total / HDL Ratio, BUN, BUN/Creatinine Ratio, Bilirubin Total & Direct and Indirect, Albumin, Globulin

© 2023-2024 , Arcofemi Healthcare Limited.

HEALTHCARE MEDICAL CENTRE & DIAGNOSTICS <healthcare.medicals@gmail.com>

Tue, Aug 8, 2023 at 6:07 PM

To: Mediwheel <wellness@mediwheel.in>

Cc: customercare@mediwheel.in

भारत सरकार
Government of India

भारतीय विशिष्ट पहचान प्राधिकरण
Unique Identification Authority of India

नामांकन क्रम/ Enrolment No.: 1207/81169/00222

To
स्नेहा गुप्ता
Sneha Gupta
W/O: K.T Vinit
Sitakund shitalpur
Munger
Munger Bihar - 811201
9802026745

Dr. NUPUR RAI
MBBS, DIPLOMA CARDIOLOGY (PGDCC)
Reg. No.. 2018115643

Signature Not Verified

Digitally signed by SN
UNIQUE IDENTIFICATION
AUTHORITY OF INDIA IS
Date: 2023.05.10 03:45:38
UTC

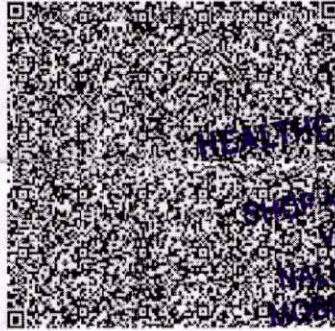

HEALTHCARE MEDICAL CENTRE AND
DIAGNOSTICS
SHRIMATI. JAY VIJAY GREEN CHS.,
VASA, VIRAR LINK ROAD,
WILASOPARA (E), PIN - 401209.
PHONE - 8591922640 / 8591601877

आपका आधार क्रमांक / Your Aadhaar No. :

9659 9683 9834

VID : 9119 0358 7598 5962

मेरा आधार, मेरी पहचान



भारत सरकार
Government of India



स्नेहा गुप्ता
Sneha Gupta
जन्म तिथि/DOB: 04/11/1988
महिला/ FEMALE

Sneha
Gupta

9659 9683 9834

VID : 9119 0358 7598 5962

मेरा आधार, मेरी पहचान

Issue Date: 01/01/2013

- COMPU. PATHOLOGY • ALLERGY TESTING
- DIGITAL WHOLE BODY X-RAYS
- DIGITAL 3D SONOGRAPHY
- DIGITAL WHOLE BODY COLOUR DOPPLER
- DIGITAL 2-D ECHO WITH COLOUR DOPPLER
- E.C.G. • LUNG FUNCTION TEST
- MAMMOGRAPHY & BONE MINERAL DENSITOMETRY

- COMPUTERISED STRESS TEST
- DENTAL
- ADVANCED DENTISTRY
- PHYSIOTHERAPY
- AUDIOMETRY & SPEECH THERAPY
- FULL BODY HEALTH CHECK-UPS
- CORPORATE HEALTH CHECKUPS



| | | | |
|------------|-----------------|------|------------|
| NAME | MRS SNEHA GUPTA | DATE | 12.08.2023 |
| | | AGE | 35 YRS |
| REF. BY DR | MEDIWHEEL | SEX | FEMALE |

REAL TIME SONOGRAPHY OF ABDOMINAL SHOWS,

LIVER :

Liver is normal in size showing homogenous parenchymal echotexture. There is no evidence of solid or cystic mass. The Portal vein and the hepatic venous system appears normal..

Gall bladder :

Gall bladder not seen (post-surgery status).

PANCREAS :

Pancreas is normal in size with smooth margin and homogenous parenchymal echotexture. No e/o focal lesion seen.

KIDNEYS :

Both kidneys are normal in size and shows homogenous cortical echotexture. Central calyceal echoes appear normal. There is no evidence of hydronephrosis or renal calculus

(a) Right kidney measures: 9.0 x 4.0 cms.

(b) Left kidney measures: 10.5 x 5.0 cms.

SPLEEN :

The spleen is normal in size with homogenous parenchymal echotexture. No focal lesion are seen.

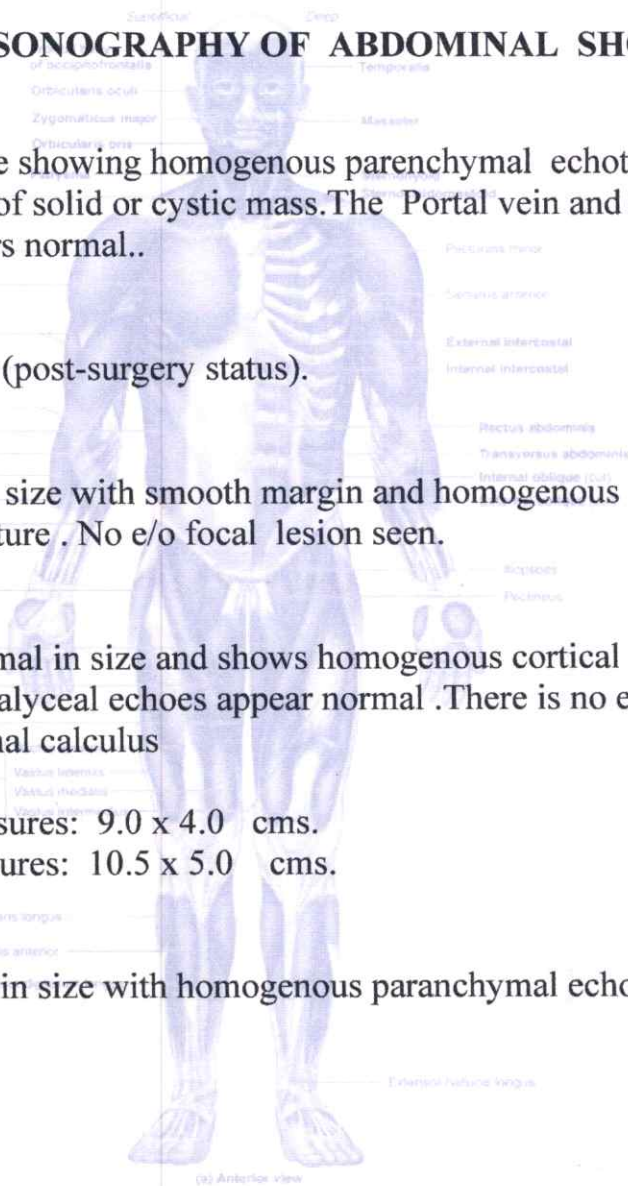

- COMPU. PATHOLOGY • ALLERGY TESTING
- DIGITAL WHOLE BODY X-RAYS
- DIGITAL 3D SONOGRAPHY
- DIGITAL WHOLE BODY COLOUR DOPPLER
- DIGITAL 2-D ECHO WITH COLOUR DOPPLER
- E.C.G. • LUNG FUNCTION TEST
- MAMMOGRAPHY & BONE MINERAL DENSITOMETRY

- COMPUTERISED STRESS TEST
- DENTAL
- ADVANCED DENTISTRY
- PHYSIOTHERAPY
- AUDIOMETRY & SPEECH THERAPY
- FULL BODY HEALTH CHECK-UPS
- CORPORATE HEALTH CHECKUPS



URINARY BLADDER :

The Urinary bladder is well distended.No evidence of calculus or intraluminal mass seen int the bladder.

UTERUS :

Uterus are normal seen.

ADNEXA :

Both ovary's are normal seen . the endometrium is normal seen

IMPRESSION :

- **NORMAL SONOGRAPHY OF ABDOMEN AND PELVIS.**

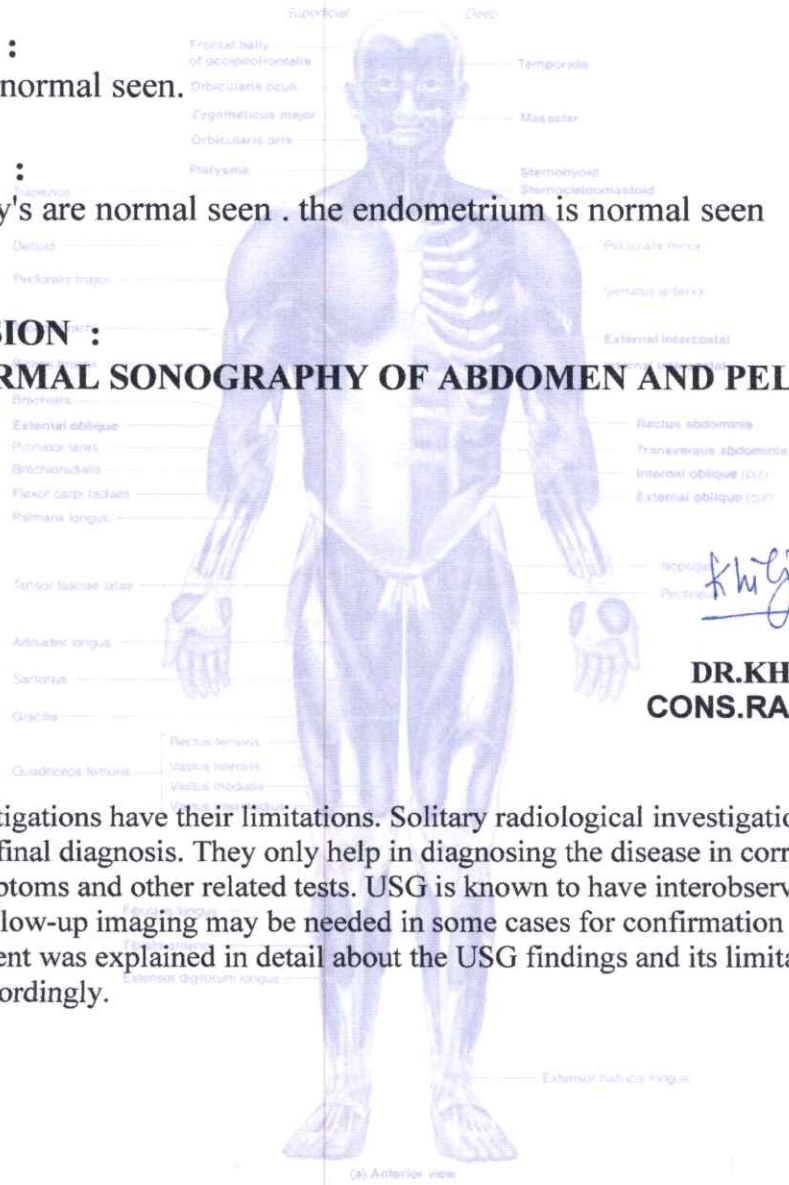

Khilji Faiz

**DR.KHILJI FAIZ
CONS.RADIOLOGIST**

Note : Investigations have their limitations. Solitary radiological investigations never confirm the final diagnosis. They only help in diagnosing the disease in correlation to clinical symptoms and other related tests. USG is known to have interobserver variation. Further / Follow-up imaging may be needed in some cases for confirmation of USG finings. Patient was explained in detail about the USG findings and its limitations. Please interpret accordingly.



- ECG ■ PFT
- COMPU. TREADMILL TEST
- PHYSIOTHERAPY
- DENTAL
- HEALTH CHECK-UP
- MAMMOGRAPHY & BONE MINERAL DENSITOMETRY (BMD)
- COMPU. PATHOLOGY
- DIGITAL X-RAY
- DIGITAL SONOGRAPHY
- DIGITAL COLOR DOPPLER
- 2D ECHO CARDIOGRAPHY



MEDICAL CENTRE & DIAGNOSTICS

MRS SNEHA GUPTA
EKHC1096 12-Aug-2023



ELECTROCARDIOGRAM (ECG)

PATIENT Mrs. Sneha Gupta AGE. 35 SEX female
 REF. BY DR. Medi-Wheel DATE 12 Aug 2023

INTERPRETATION: WNL

HEALTHCARE MEDICAL CENTRE AND
DIAGNOSTICS

SHYAM NAGAR, SECTOR-17, GREEN CROSS,
VASHI, VIRAR LINK ROAD,
NORTH SURVEY, MUMBAI - 401209
MOBILE: 9821922040 / 8591601077

Dr. Dr. Anupam Pal
MBBS, DIPLOMA CARDIOLOGY (PGDCC)
Reg. No. 2018115643



Mrs Sneha Gupta 35/F

Mrs Sneha Gupta 35/F

Sneha Gupta

Sneha Gupta

0.6Hz - 45Hz - AC 50Hz 25mm/s 10mm/mV 1.025 Simultaneous



ECG

ID: [redacted]
 Na: [redacted]
 Ge: [redacted]
 Ag: [redacted]
 De: [redacted]
 Be: [redacted]

ECG

ID: [redacted]
 Na: [redacted]
 Gen: [redacted]
 Age: [redacted]
 Dep: [redacted]
 Bed: [redacted]

History :

B.P. :

Drugs :

Standard :

Auricular Rate : 75 bpm

Ventricular Rate : 75 bpm

Rhythm : R

Mechanism :

Voltage :

Axis :

P. Waves :

PR Interval :

Q. Waves :

QRS Interval : (R)

ST Segment :

T. Waves :

QT Interval :

Extra Systoles :

REMARKS & CONCLUSIONS : Normal