



గాంధీ
కంటి దవాఖాన

డా|| జి. అనిషా

MBBS DNB ఆప్టల్మాలజీ

(పుష్పగిరి ఐ ఇన్స్టిట్యూషన్ హైదరాబాద్)

Reg No. 85310

కంటి వైద్య నిపుణులు

ప్రతి రోజు కంప్యూటర్ చే కంటి పరీక్షలు (Digital Eye Testing) ప్రతిరోజు వైద్య సేవలు

Pt. Name: Snehareddy 32/F Date: 08/4/23

Facilities Available

Computerized
Eye Testing

Foreign Body Removal

Cataract Surgeries

Pterygium Surgeries

Lacrimal Sac Surgeries

Glaucoma Screening

Diabetic Retinopathy
Screening

Contact Lenses

Rx
LE6/
RE6/

BVA < 6/6, 206

A/S: WNL.

Fundus: OD @

(undi)

Colour vision (WNL)

&
suglasses.

BE: AQUA WBE old
○○○○

A



నేత్ర దానం చేయండి - మరో జీవిత కాలంపాటు జీవించండి

Home Visit for
Physical Handicapped
and Old Age People

మహాత్మా ధర్మటర్ రోడ్, HDFC బ్యాంక్ ఎదురుగా, ఆదిలాబాద్.
Ph: 91826 14436, 08732355266

info@gandhieyehospital.com
www.gandhieyehospital.com

Follow us



గాంధీ
కంటి దవాఖాన

డా|| జి. అనిషా

MBBS DNB ఆప్టల్జీలజీ

(పుష్పగిరి వి ఇన్స్టిట్యూషన్ హైదరాబాద్)

Reg No. 85310

కంటి వైద్య నిపుణులు

ప్రతి రోజు కంప్యూటర్ చే కంటి పరీక్షలు (Digital Eye Testing) ప్రతిరోజు వైద్య సేవలు

Pt.'s Name Sneha reddy Date: 08 / 04 / 23

Age: 32 Sex F Address _____

OPHTHALMIC PRESCRIPTION

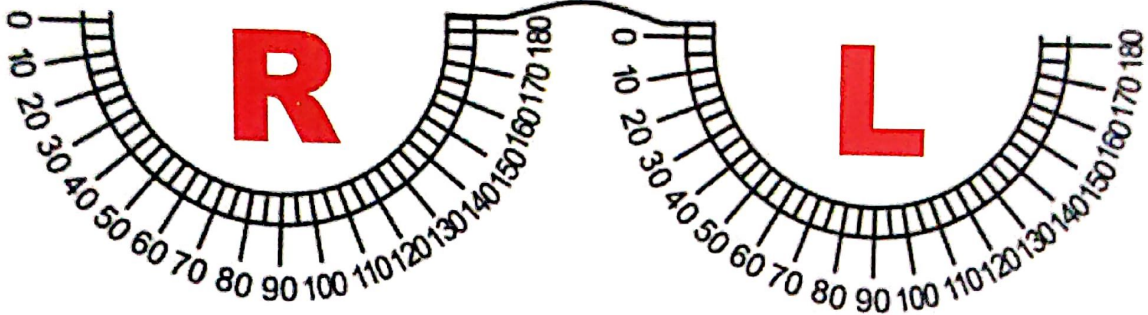

RIGHT EYE

LEFT EYE

| | SPH | CYL | AXIS | VISION | SPH | CYL | AXIS | VISION |
|------|-------|-----|------|--------|-------|-----|------|--------|
| D.V. | -2.50 | — | — | 6/6 | -3.00 | — | — | 6/6 |
| N.V. | | | | | | | | |

TYPES:

- | | |
|--|--|
| <input type="checkbox"/> SINGLE VISION | <input type="checkbox"/> PHOTO GRAY |
| <input type="checkbox"/> CR - 39 | <input type="checkbox"/> NEAR VISION |
| <input type="checkbox"/> POLYCARBONATE | <input type="checkbox"/> KRYPTOK BIFOCAL |
| <input type="checkbox"/> HI-INDEX | <input type="checkbox"/> D-BIFOCAL |
| <input type="checkbox"/> PROGRESSIVE | <input type="checkbox"/> CONTACT LENSES |
| <input type="checkbox"/> HARD MULTY COAR (HMC) | <input type="checkbox"/> SP2 (PINK) |



Signature



ALANA

REHABILITATION & DIAGNOSTIC CENTRE

Name : Mrs. SNEHA ARUN BODAKURWAR
 Alana : 2652 Registered Date : 08-Apr-2023 10:15:00 AM
 Age/Gender : 32 Y / Female Reported Date : 09-Apr-2023 02:30:00 PM
 Bill No : 2816 Report Printed on : 09-Apr-2023 02:36:25 PM
 Outside Lab : Mediwheel
 Referred By : MEDI-WHEEL FULL BODY HEALTH CHECKUP



medi wheel helth check up

| TEST DESCRIPTION | RESULT | REFERENCE RANGE |
|---|-------------------|-----------------|
| COMPLETE BLOOD COUNT (CBC) | | |
| Hemoglobin | 11.6 g/dl | 11 - 16 |
| R.B.C. Count | 4.6 mil/cu.mm | 3.5 - 5.5 |
| P.C.V | 36.5 % | 37 - 50 |
| Total Leucocyte Count /cu.mm | 6700 cell's/cu.mm | 4000 - 11000 |
| M.C.V | 79.35 fl | 80 - 99 |
| M.C.H | 25.22 pg | 26 - 32 |
| M.C.H.C | 31.78 g/dl | 32 - 36 |
| DIFFERENTIAL COUNT | | |
| Neutrophils | 57.9 % | 40 - 70 |
| Lymphocytes | 37.0 % | 20 - 40 |
| Eosinophils | 1.7 % | 1 - 6 |
| Monocytes | 3.4 % | 2 - 10 |
| Basophils | 00 % | 00 - 01 |
| Platelet count | 3.53 /lakhs | 1.5 - 4.5 |
| ESR (ERYTHROCYTE SEDIMENTATION RATE) | | |
| ESR | 05 Mm/hr | 00 - 20 |
| Method | Wintrobe | |

**** END OF REPORT ****

Note : THIS REPORT IS NOT FOR MEDICOLEGAL PURPOSE



ALANA
 REHABILITATION AND
 DIAGNOSTIC CENTRE
 DWARAKANAGAR, ADILABAD
 Lab Incharge



Name : Mrs. SNEHA ARUN BODAKURWAR
 Alana : 2652 Registered Date : 08-Apr-2023 10:15:00 AM
 Age/Gender : 32 Y / Female Reported Date : 09-Apr-2023 02:30:00 PM
 Bill No : 2816 Report Printed on : 09-Apr-2023 02:37:37 PM
 Outside Lab : Mediwheel
 Referred By : MEDI-WHEEL FULL BODY HEALTH CHECKUP



| TEST DESCRIPTION | medi wheel helth check up RESULT | REFERENCE RANGE |
|------------------------------------|-------------------------------------|---|
| LIPID PROFILE | | |
| S.Cholesterol | 181 mg/dl | Desirable: Less than 200 Borderline high : 200 - 239, Undesirable: Greater than 240 |
| S.Triglycerides | 61 mg/dl | Desirable: Less than 150 Borderline high : 150 - 199, High: 200 - 499, Very High: Greater than 500 |
| S. HDL | 47 mg/dl | Undesirable: Less than 40 Borderline: 40 - 59, Desirable: Greater than 60 |
| S. LDL | 121.80 mg/dl | Desirable: Less than 130 Borderline:130-159, Undesirable: Greater than 160 |
| S. VLDL | 12.20 mg/dl | 5-51 |
| LDLC/HDLC Ratio | 2.59 | 0 - 3.6 |
| S.Cholesterol/HDLC Ratio | 3.85 | 0-5.0 |
| BLOOD UREA NITROGEN (BUN) | | |
| Result | 9.3 mg/dl | 6 - 21 |
| Method | Spectrophotometry | |
| CREATININE | | |
| Method | Spectrophotometry | |
| Result | 0.6 mg/dl | 0.6 - 1.5 |

**** END OF REPORT ****

Note : THIS REPORT IS NOT FOR MEDICOLEGAL PURPOSE



ALANA
 REHABILITATION AND
 DIAGNOSTIC CENTRE
 DWARAKANAGAR, ADILABAD



ALANA

REHABILITATION & DIAGNOSTIC CENTRE

Name : Mrs. SNEHA ARUN BODAKURWAR
 Alana : 2652 Registered Date : 08-Apr-2023 10:15:00 AM
 Age/Gender : 32 Y / Female Reported Date : 09-Apr-2023 02:30:00 PM
 Bill No : 2816 Report Printed on : 09-Apr-2023 02:36:59 PM
 Outside Lab : Mediwheel
 Referred By : MEDI-WHEEL FULL BODY HEALTH CHECKUP



medi wheel helth check up

| TEST DESCRIPTION | RESULT | REFERENCE RANGE |
|------------------|--------|-----------------|
|------------------|--------|-----------------|

BLOOD GLUCOSE FASTING (FBS)

| | | |
|--------|----------|--------|
| Result | 62 mg/dl | 60-110 |
| Method | GOD POD | |

BLOOD GLUCOSE - POST LUNCH (PLBS)

| | | |
|---|------------------|--------------|
| GLUCOSE BLOOD GLUCOSE -POST PRANDIAL (POST LUNCH) | 85 mg/dl | 80-140 mg/dl |
| Method | GOD POD-Endpoint | |

| TEST DESCRIPTION | RESULT | REFERENCE RANGE |
|------------------|--------|-----------------|
|------------------|--------|-----------------|

BLOOD GROUP

| | | |
|--------------|------------|--|
| ABO Grouping | "A" | |
| Rh Grouping | "Positive" | |

**** END OF REPORT ****

Note : THIS REPORT IS NOT FOR MEDICOLEGAL PURPOSE



Handwritten Signature
ALANA
 REHABILITATION AND DIAGNOSTIC CENTRE
 DWARAKANAGAR, ADILABAD

Address : Beside Dr. Sandeep Pawar Hospital, Near Old Petrol Pump, Corporation Bank Cellar,
 Dwarakanagar, ADILABAD - 504 001. Cell : 8686961430, 9550533883



ALANA

REHABILITATION & DIAGNOSTIC CENTRE

Name : Mrs. SNEHA ARUN BODAKURWAR
 Alana : 2652 Registered Date : 08-Apr-2023 10:15:00 AM
 Age/Gender : 32 Y / Female Reported Date : 09-Apr-2023 02:30:00 PM
 Bill No : 2816 Report Printed on : 09-Apr-2023 02:38:44 PM
 Outside Lab : Mediwheel
 Referred By : MEDI-WHEEL FULL BODY HEALTH CHECKUP



| TEST DESCRIPTION | medi wheel helth check up RESULT | REFERENCE RANGE |
|--|-------------------------------------|-----------------|
| LIVER FUNCTION TEST (LFT) | | |
| Total Bilirubin | 0.4 mg/dl | 0 - 1.0 |
| Direct Bilirubin | 0.2 mg/dl | Upto 0.3 |
| Indirect Bilirubin | 0.20 mg/dl | 0.2-1.0 |
| Alkaline Phosphatase | 145 IU/L | UPTO 280 |
| SGPT (Alanine Amino Transferase - ALT) | 19 U/L | UPTO 40 |
| SGOT (Aspartate Amino Transferase - AST) | 17 U/L | UPTO 40 |
| Total Proteins | 7.2 g/dl | 6.4 - 8.3 |
| Albumin | 3.5 g/dl | 3.4 - 5.4 |
| Globulin | 3.70 g/dl | 2.5 - 3.8 |
| Alb/Glo Ratio | 0.95 | |
| Gamma Glutamyl Transferase (GGT) | 29 U/L | 0 - 55 |
| Uric Acid | | |
| Result | 3.0 mg/dl | 2.5 - 6.8 |
| Method | Spectrophotometry | |

**** END OF REPORT ****

Note : THIS REPORT IS NOT FOR MEDICOLEGAL PURPOSE



ALANA
 REHABILITATION AND
 DIAGNOSTIC CENTRE
 DWARAKANAGAR, ADILABAD
 Lab Incharge

Address : Beside Dr. Sandeep Pawar Hospital, Near Old Petrol Pump, Corporation Bank Cellar,
 Dwarakanagar, ADILABAD - 504 001. Cell : 8686961430, 9550533883



Name : Mrs. SNEHA ARUN BODAKURWAR
Alana : 2652 Registered Date : 08-Apr-2023 10:15:00 AM
Age/Gender : 32 Y / Female Reported Date : 09-Apr-2023 02:30:00 PM
Bill No : 2816 Report Printed on : 09-Apr-2023 02:39:21 PM
Outside Lab : Mediwheel
Referred By : MEDI-WHEEL FULL BODY HEALTH CHECKUP



| TEST DESCRIPTION | RESULT | REFERENCE RANGE |
|-----------------------------------|---|---|
| THYROID FUNCTION TEST (TFT) | | |
| Triiodothyronine (T3) | 108.93 ng/ml | 80 - 253 : 1 Yr - 10 Yr 76 - 199 : 11 Yr - 15 Yr 69 - 201 : 16 Yr - 18 Yr 87 - 178 : > 18 years |
| Thyroxine (T4) | 6.88 µg/dl | 5.9 - 21.5 : 0 - 31 Days 5.9 - 21.5 : 0 - 1 Month 6.4 - 13.9 : 2 - 12 Months 6.09 - 12.23 : > 1 Yr |
| TSH (Thyroid Stimulating Hormone) | 0.86 µIU/ml | 0.52 - 16.0 : 1 Day - 30 Days 0.55 - 7.10 : 1 Mon - 5 Years 0.37 - 6.00 : 6 Yrs - 18 Years 0.38 - 5.33 : 18 Yrs - 88 Years 0.50 - 8.90 : > 88 Years |
| Method | CLEA, Beckman Coulters Access 2, Immunoassay System | |

**** END OF REPORT ****

Note : THIS REPORT IS NOT FOR MEDICOLEGAL PURPOSE



ALANA
REHABILITATION AND
DIAGNOSTIC CENTRE
lab Incharge
DWARAKANAGAR, ADILABAD



ALANA

REHABILITATION & DIAGNOSTIC CENTRE

Name : Mrs. SNEHA ARUN BODAKURWAR
 Alana : 2652 Registered Date : 08-Apr-2023 10:15:00 AM
 Age/Gender : 32 Y / Female Reported Date : 09-Apr-2023 02:30:00 PM
 Bill No : 2816 Report Printed on : 09-Apr-2023 02:39:21 PM
 Outside Lab : Mediwheel
 Referred By : MEDI-WHEEL FULL BODY HEALTH CHECKUP



medi wheel helth check up

| TEST DESCRIPTION | RESULT | REFERENCE RANGE |
|---|-------------|-----------------|
| URINE ROUTINE EXAMINATION REPORT (CUE) | | |
| PHYSICAL EXAMINATION | | |
| Colour | Pale Yellow | |
| Volume | 15 | ml |
| Appearance | Clear | |
| Specific Gravity | 1.015 | 1.010 - 1.030 |
| Reaction (PH) | 6.5 | 4.8 - 7.6 |
| CHEMICAL EXAMINATION | | |
| Protein | Absent | Absent |
| Glucose | Absent | Absent |
| Ketones | Absent | Absent |
| Bile Salts & Bile Pigments | Absent | Absent |
| MICROSCOPIC EXAMINATION | | |
| Pus Cells | 2-4 /hpf | |
| Epithelial Cells | 2-3 | /hpf |
| RBC | Absent/hpf | |
| Others | - | |

**** END OF REPORT ****

Note : THIS REPORT IS NOT FOR MEDICOLEGAL PURPOSE



ALANA
 REHABILITATION AND
 DIAGNOSTIC CENTRE
 DWARAKANAGAR, ADILABAD

lab Incharge



| Stage | StageTime (Min:Sec) | PhaseTime (Min:Sec) | Speed (mph) | Grade (%) | METs | H.R. (bpm) | B.P. (mmHg) | R.P.P. x100 | PVC | Comments |
|----------|------------------------|------------------------|----------------|--------------|------|---------------|----------------|----------------|-----|----------|
| ExStart | | | | | 1.0 | 113 | 110/70 | 124 | - | |
| Stage 1 | 3:01 | 3:02 | 1.7 | 10.0 | 4.7 | 153 | 120/80 | 183 | - | |
| Stage 2 | 3:01 | 6:02 | 2.5 | 12.0 | 7.1 | 176 | 130/80 | 228 | - | |
| PeakEx | 0:32 | 6:33 | 3.4 | 14.0 | 7.7 | 181 | 130/80 | 235 | - | |
| Recovery | 1:00 | | 0.0 | 0.0 | 1.2 | 169 | 130/80 | 219 | - | |
| Recovery | 2:00 | | 0.0 | 0.0 | 1.0 | 152 | 130/80 | 197 | - | |

Medication :

History :

Test End Reason : Test Complete, Heart Rate Acheived

Findings :

The patient exercised according to BRUCE for 6:32, achieving a work level of Max METS:7.7. Resting heart rate initially 113 bpm, rose to a max. heart rate of 181 bpm which represents 96% of maximum age predicted heart rate. Resting blood pressure 110/70 mmhg, rose to a maximum blood Pressure of 130/80 mmhg. The exercise stress test was stopped due to Test Complete, Heart Rate Acheived

Parameters :

Exercise Time : 6:32 minutes

Max HR attained : 181 bpm 96% of Max Predictable HR 188

Max BP : 130/80(mmHg)

WorkLoad attained : 7.7 (\$Good_Tolerance)

No significant ST segment changes noted during exercise or recovery.

No Angina/Arrhythmia/S3/murmur

Final Impression : Test is completed Good response

Maxmum Depression: 0:00



Advice/Comments:

ALANA CARDIAC CARE
BESIDE SANDEEP PAWAR HOSPITAL, ADILABAD

422/SNEHA ARUN BODAKURWAR
32 Yrs/Female
51 Kg/155 Cms
Date: 08-Apr-2023 10.37.51 AM

Linked Medians Report

HR: 113 bpm
METS: 1.0
BP: 110/70
Stage Report Time: 08-Apr-2023 10.39.06 AM

MPCR: 60% of 188
Speed: 0.0 mph
Grade: 0.0%

BRUCE
(0.05-100)Hz

Ex Time 00:00
BLC :On
Notch :On

ExStart
10.0 mm/mV
25 mm/Sec.

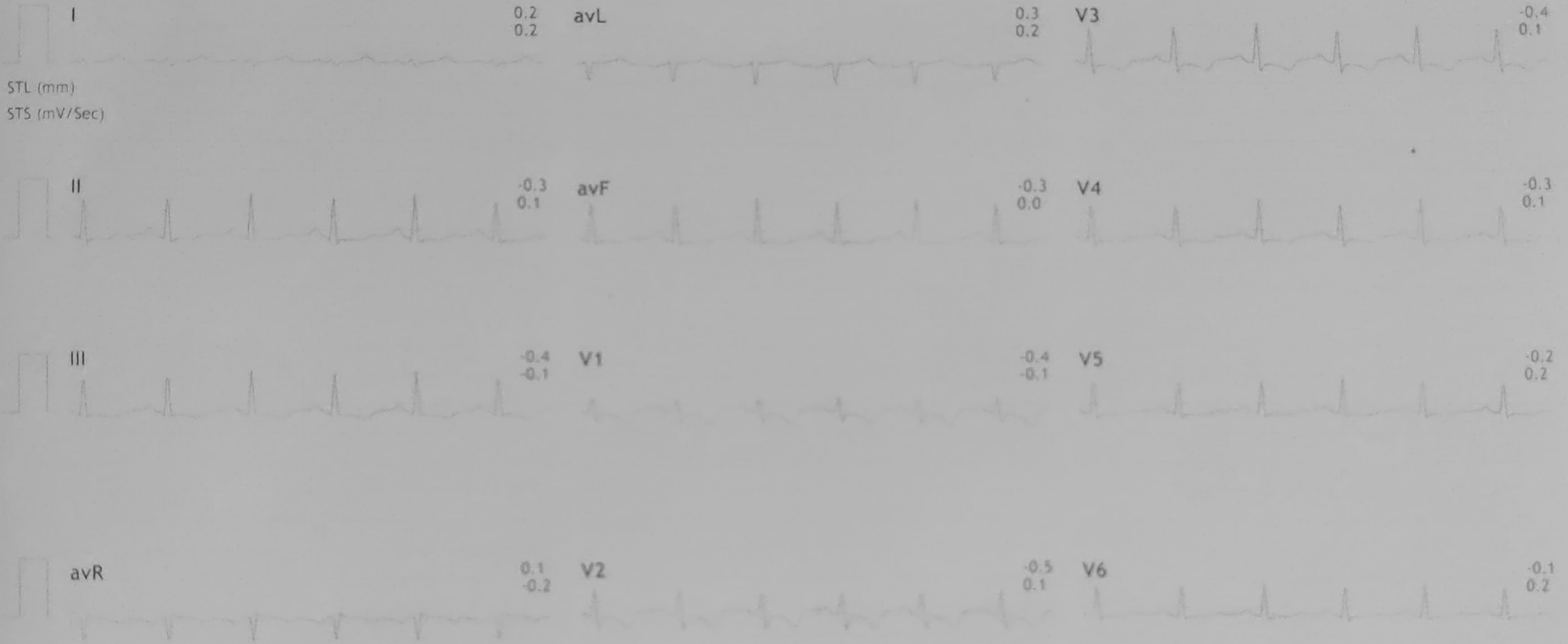

II Raw Rhythm



ALANA CARDIAC CARE
 BESIDE SANDEEP PAWAR HOSPITAL, ADILABAD
 422/SNEHA ARUN BODAKURWAR
 32 Yrs/Female
 51 Kg/155 Cms
 Date: 08-Apr-2023 10.37.51 AM

Linked Medians Report



HR: 153 bpm
 METS: 4.7
 BP: 120/80
 Stage Report Time: 08-Apr-2023 10.42.06 AM

BRUCE
 (0.05-100)Hz

Ex Time 03:00
 BLC :On
 Notch :On

Stage 1 (03:00)
 10.0 mm/mV
 25 mm/Sec.

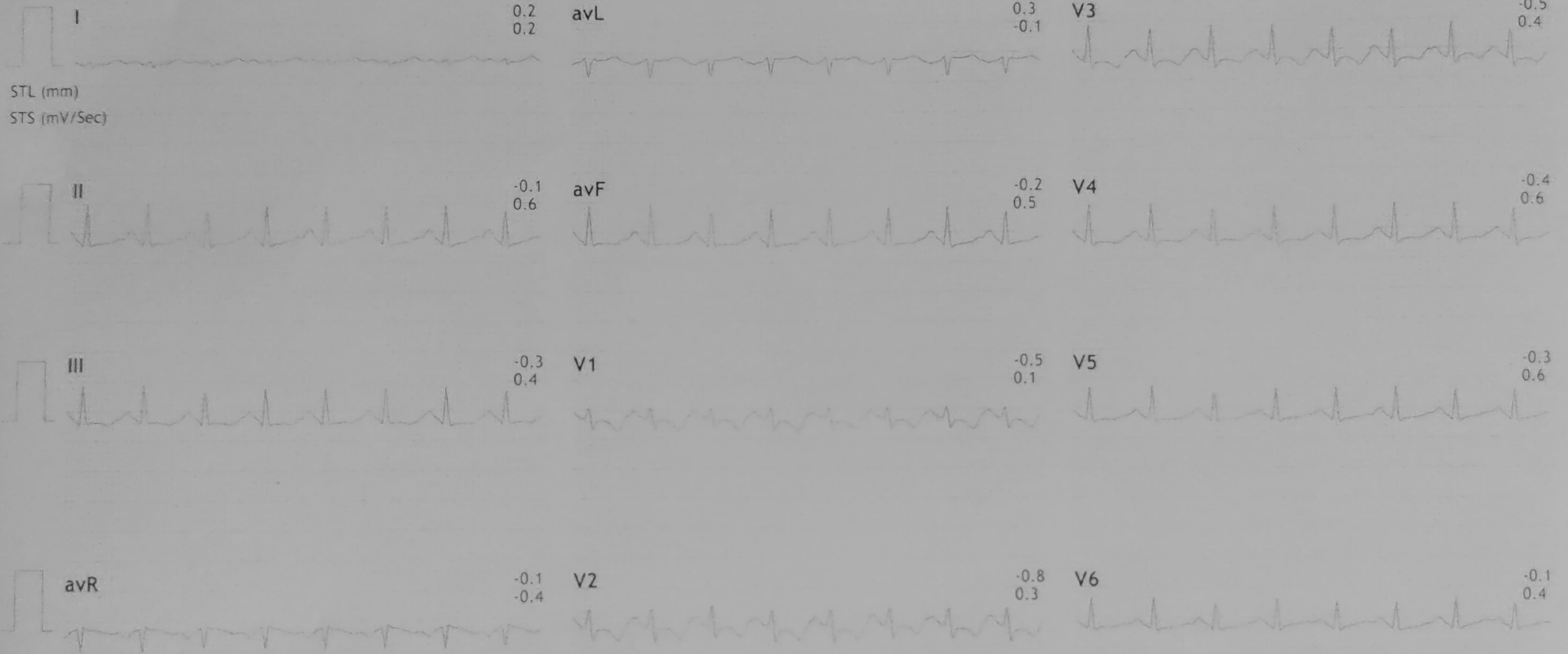

II Raw Rhythm



ALANA CARDIAC CARE
BESIDE SANDEEP PAWAR HOSPITAL, ADILABAD

422/SNEHA ARUN BODAKURWAR
32 Yrs/Female
51 Kg/155 Cms
Date: 08-Apr-2023 10.37.51 AM

HR: 176 bpm
METS: 7.1
BP: 130/80
Stage Report Time: 08-Apr-2023 10.45.06 AM

Linked Medians Report

BRUCE
(0.05-100)Hz

Ex Time 06:00
BLC :On
Notch :On

Stage 2 (03:00)
10.0 mm/mV
25 mm/Sec.

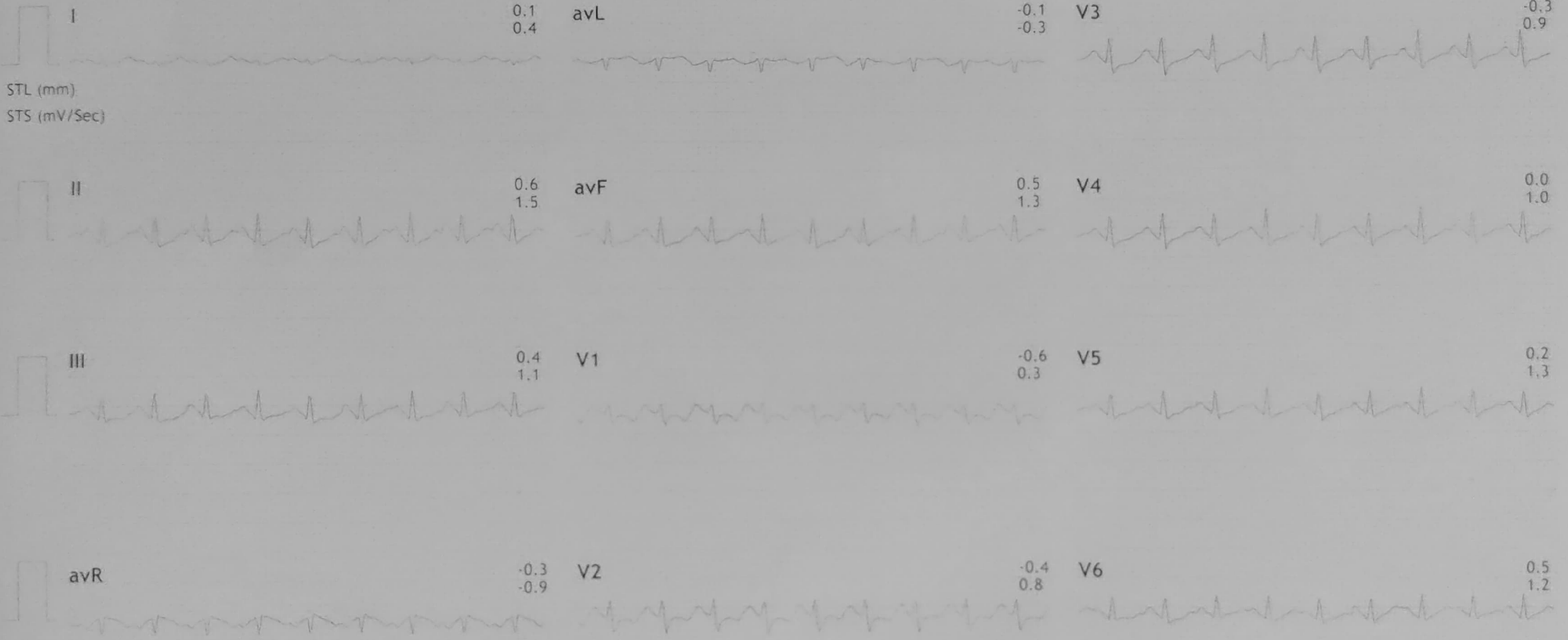

II Raw Rhythm



ALANA CARDIAC CARE
BESIDE SANDEEP PAWAR HOSPITAL, ADILABAD

422/SNEHA ARUN BODAKURWAR
32 Yrs/Female
51 Kg/155 Cms
Date: 08-Apr-2023 10.37.51 AM

HR: 181 bpm
METS: 7.7
BP: 130/80
Stage Report Time: 08-Apr-2023 10.45.39 AM

Linked Medians Report

BRUCE
(0.05-100)Hz

Ex Time 06:31
BLC :On
Notch :On

PeakEx
10.0 mm/mV
25 mm/Sec.

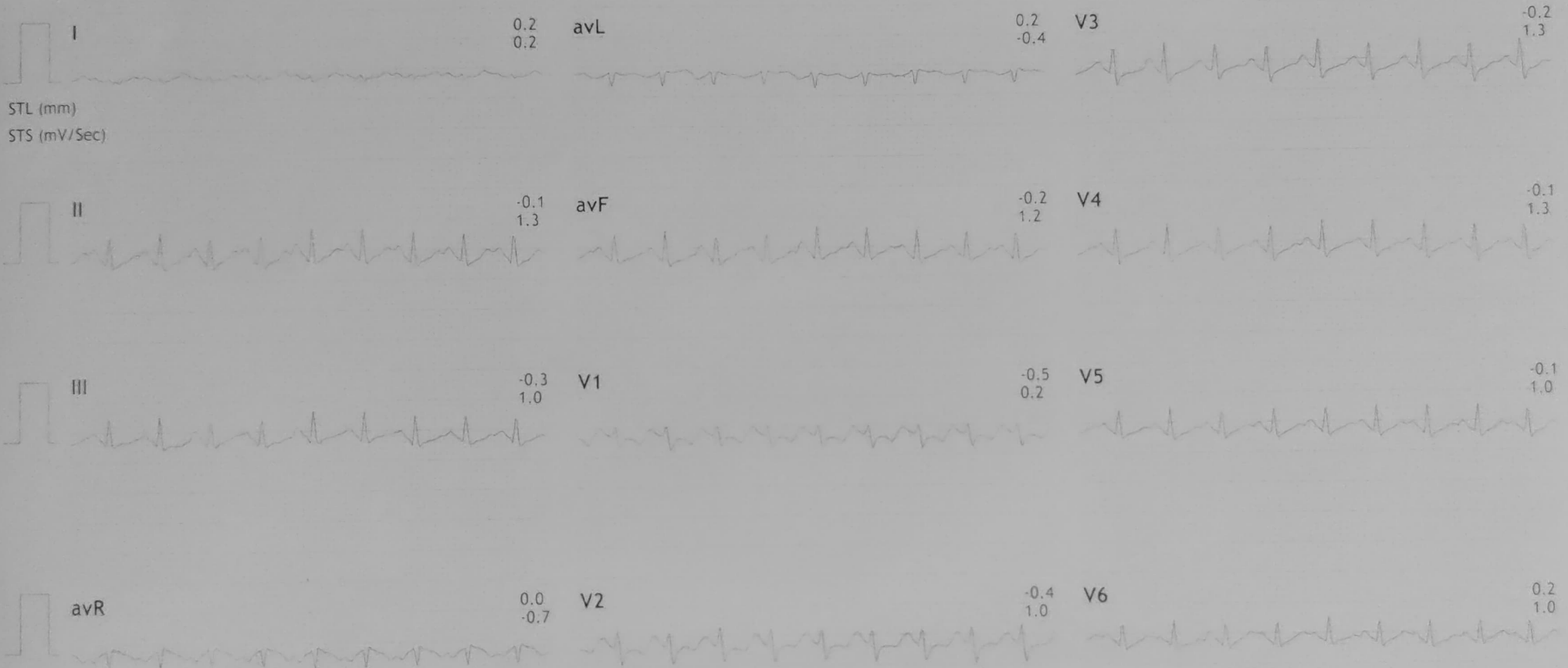

II Raw Rhythm



ALANA CARDIAC CARE
BESIDE SANDEEP PAWAR HOSPITAL, ADILABAD

422/SNEHA ARUN BODAKURWAR
32 Yrs/Female
51 Kg/155 Cms
Date: 08-Apr-2023 10.37.51 AM

HR: 169 bpm
METS: 1.1
BP: 130/80
Stage Report Time: 08-Apr-2023 10.46.36 AM

Linked Medians Report

BRUCE
(0.05-100)Hz

Ex Time 06:31
BLC :On
Notch :On

Recovery : (00:59)
10.0 mm/mV
25 mm/Sec.

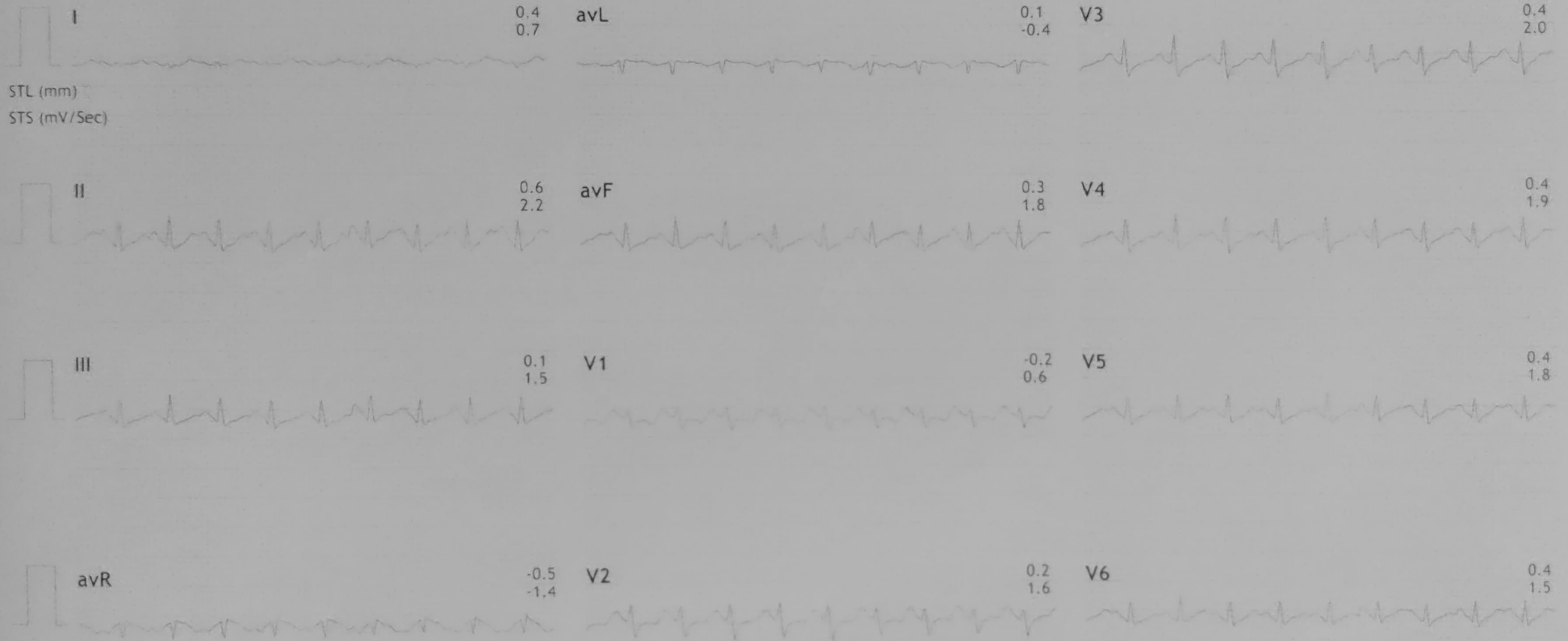

II Raw Rhythm



ALANA CARDIAC CARE
BESIDE SANDEEP PAWAR HOSPITAL, ADILABAD

422/SNEHA ARUN BODAKURWAR
32 Yrs/Female
51 Kg/155 Cms
Date: 08-Apr-2023 10.37.51 AM

HR: 152 bpm
MPHR: 80% of 188
Speed: 0.0 mph
Grade: 0.0%
Stage Report Time: 08-Apr-2023 10.47.36 AM

Linked Medians Report

BRUCE
(0.05-100)Hz

Ex Time 06:31
BLC :On
Notch :On

Recovery : (01:59)
10.0 mm/mV
25 mm/Sec.

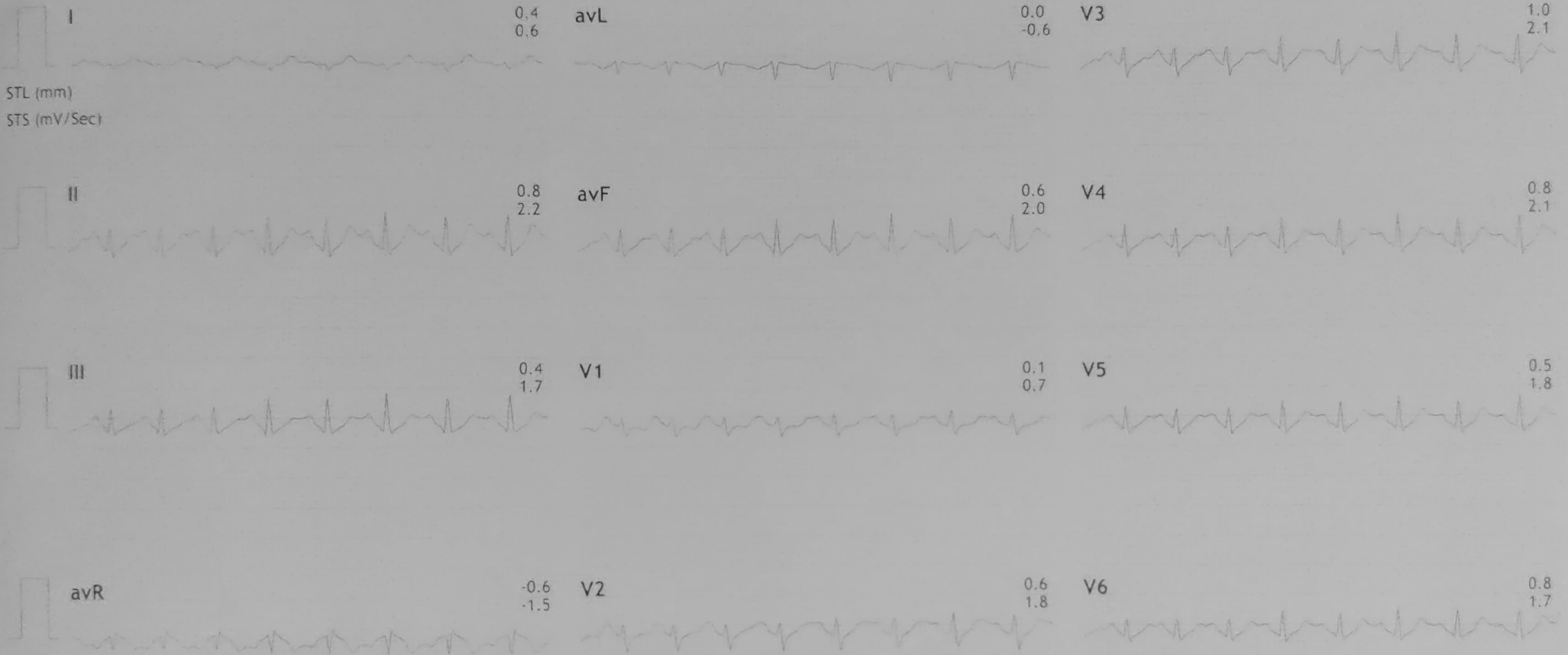

II Raw Rhythm



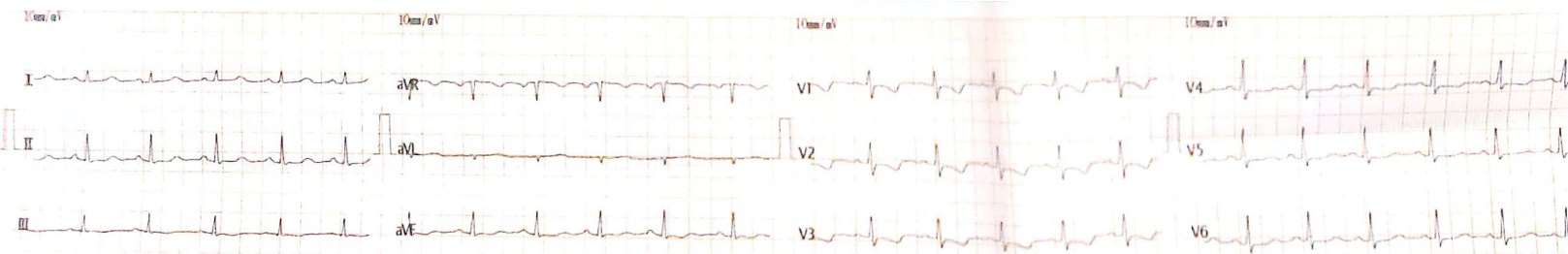

Vent. Rate(BPM) : 96
 PR Int.(ms) : 131
 P/QRS/T Int.(ms) : 104 101 154
 QT/QTc Int.(ms) : 365 467 46
 P/QRS/T Axis(Deg.) : 56 67 46
 RV1/SV5 Amp.(mV) : 0.37 0.15
 RV5/SV1 Amp.(mV) : 0.68 0.37

<ECG Analysis Result>
 800 Normal Sinus Rhythm
 132 Low Voltages Chest Leads
 601 T Abnormality
 *** Borderline Normal ECG ***



V2: 33 Technician:

Unconfirmed Report Need to Review.