

Patient Name- Mr. murlihar Mishra.	Date- 25/03/23
Age- 31	Sex- M
B P – Systolic	R.B.S.-
Diastolic	SPO2-
Pulse-	Height-
Temp-	BMI-
Weight-	Fat-
Consultant- Dr. Saurabh Agarwal.	

- Grade II fatty liver
- ↑ Uric acid
- ↑ Bilirubin

- Rx
- ① Tab Heptagon 1-0-1 X 1 month
 - ② Tab Evion 600 IU 1-0-0 X 1 month
 - ③ Tab Febutaz 40 mg 1-0-0 X 10 days

Advice: Avoid oily spicy food
Diet modification
Exercise 30 min/day

Saurabh
Dr. Saurabh Agarwal
MBBS, MD, FICP, FAGE
Reg. No. 35
Hazratganj

Inv: USG Abdomen after 3 months
Uric Acid } after 1 month
LFT }

Valid for 7 Days

Licensee: TECHNO MEDICALS INDIA

GST : 09ADNPA2038G1ZS

Address : TECHNO HERITAGE, Jehangirabad Palace,
Next to DM Residence, 12, Rani Laxmi Bai Marg,
Hazratganj, Lucknow 226001

Online appointments : www.apolloclinic.com
Email : hazratganj.lko@apolloclinic.com

TO BOOK AN APPOINTMENT

 7897 123 777

Patient Name- Mr. Murlidhar Mishra.	Date- 25/03/23
Age- 31	Sex- M
B P - Systolic 125 Diastolic 84 mmHg.	R.B.S.-
Pulse- 71 b/min.	SPO2- 97.1.
Temp- 96.7°f	Height-
Weight- 72 kg B.	BMI-
Consultant-	Fat-

Routine ENT Check up.

No ENT complaints

Ear	R	L
EAC	N.	N.
TM	N.	N.
Mastoid	Non tender.	Non tender.
TFT		
Rinne	AC > BC	AC > BC
Weber	Central	
ABC	SAE.	SAE.
FN	N.	N.
Nystagmus	NO	NO

Nose
PNS.
oral cavity
Throat

} Well

Valid for 7 Days

Licensee: TECHNO MEDICALS INDIA

GST : 09ADNPA2038G1Z5

Address : TECHNO HERITAGE, Jehangirabad Palace,
Next to DM Residence, 12, Rani Laxmi Bai Marg,
Hazratganj, Lucknow 226001

Online appointments : www.apolloclinic.com
Email : hazratganj.lko@apolloclinic.com

TO BOOK AN APPOINTMENT

 **7897 123 777**

Report Doc No.: **4649**
 Name : **Mr. Murlidhar Mishra / 30 Year / Male**
 Referred By : **SELF**

Patient No.: **3543-3533**
 Collected On : **25-03-2023**
 Report On: **25-03-2023 07:00 PM**

CBC (Complete Blood Count)

Hemoglobin Method : (Cyanmethemoglobin)	15.3 gm%	Normal 13-17 gm%
Hematocrit (PCV) Method : (Calculated parameter)	44.1 %	Normal 40-54 %
RBC Count Method : (Electrical Impedence)	5.70 million/cmm	Normal 4.2-5.5 million/cmm
MCV Method : (Calculated parameter)	77.4 fl	Normal 83-101 fl
MCH Method : (Calculated parameter)	26.8 pg	Normal 27-32 pg
MCHC Method : (Calculated parameter)	34.7 g/dl	Normal 31-37 g/dl
RDW-CV Method : (Electrical Impedence)	16.5 %	Normal 11.6-14 %
TLC (Total Leucocyte Count) Method : (Electrical Impedence)	6200 cells/cu.mm	Normal 4000-10000 cells/cu.mm
DLC (Differential Leucocyte Count) Method : (Electrical Impedence)		
Neutrophil	51 %	40-80
Lymphocyte	30 %	20-40
Eosinophil	14 %	1-6
Monocyte	05 %	2-10
Basophil	00 %	0-1
ABSOLUTE LEUCOCYTE COUNT Method : (Electrical Impedence)		
NEUTROPHILS	3162 cells/cu.mm	2000-7000
LYMPHOCYTES	1860 cells/cu.mm	1000-3000
EOSINOPHILS	868 cells/cu.mm	20-500
MONOCYTES	310 cells/cu.mm	200-1000
Platelet Count Method : (Electrical Impedence)	152 thousand/mm ³	Normal 150-450 thousand/mm ³
GBP (Peripheral Blood smear) RBC : Normocytic normochromic		

WBC : Total leucocyte count is within normal limit with mild eosinophilia.

Platelets : Platelets are just adequate in number.

No hemoparasite or immature cells seen .

Checked By

Page 1 End

Licensee: TECHNO MEDICALS INDIA

GST : 09ADNPA2038G1Z5

Address : TECHNO HERITAGE, Jehangirabad Palace,
 Next to DM Residence, 12, Rani Laxmi Bai Marg,
 Hazratganj, Lucknow 226001

Online appointments : www.apolloclinic.com

Email : hazratganj.lko@apolloclinic.com

TO BOOK AN APPOINTMENT



Report Doc No.: **4649**
Name : **Mr. Murlidhar Mishra / 30 Year / Male**
Referred By : **SELF**

Patient No.: **3543-3533**
Collected On : **25-03-2023**
Report On: **25-03-2023 07:00 PM**

ESR (Wintrobs)	14 mm/h	Normal 0-10 mm/h
Blood Grouping/ABO RH Typing		
Blood Group	:	"AB"
Rh Factor	:	POSITIVE
Blood Sugar (Fasting)		
Method : (GOD-POD)	100 mg/dl	Normal 70-110 mg/dl

Checked By

Page 2 End

Licensee: TECHNO MEDICALS INDIA

GST : 09ADNPA2038G1Z5

Address : TECHNO HERITAGE, Jehangirabad Palace,
Next to DM Residence, 12, Rani Laxmi Bai Marg,
Hazratganj, Lucknow 226001

Online appointments : www.apolloclinic.com

Email : hazratganj.lko@apolloclinic.com

TO BOOK AN APPOINTMENT



Report Doc No.: **4650**
Name : **Mr. Murlidhar Mishra / 30 Year / Male**
Referred By : **SELF**

Patient No.: **3543-3533**
Collected On : **25-03-2023**
Report On: **25-03-2023 07:02 PM**

Blood Sugar (PP)
Method : (GOD-POD)

132 mg/dl

Normal 80-160 mg/dl

End of Report



Checked By



Dr. Divya Mehdiratta
MBBS, MD (Pathologist)

Report Doc No.: **4649**
Name : **Mr. Murlidhar Mishra / 30 Year / Male**
Referred By : **SELF**

Patient No.: **3543-3533**
Collected On : **25-03-2023**
Report On: **25-03-2023 07:00 PM**

Kidney Function Test (KFT)

Serum Urea Method : <i>(UREASE)</i>	21 mg/dl	Normal 10-50 mg/dl
Serum Creatinine Method : <i>(Creatinine amidohydrolase)</i>	0.8 mg/dl	Normal 0.6-1.4 mg/dl
Serum Sodium Method : <i>(Direct ISE)</i>	139 mmol/L	Normal 135-146 mmol/L
Serum Potassium Method : <i>(Direct ISE)</i>	3.8 mmol/L	Normal 3.5-5.1 mmol/L
Serum Uric Acid Method : <i>(URICASE)</i>	7.9 mg/dl	Normal 2.5-7.5 mg/dl

Checked By 

Page 3 End

Licensee: TECHNO MEDICALS INDIA

GST : 09ADNPA2038G1Z5

Address : TECHNO HERITAGE, Jehangirabad Palace,
Next to DM Residence, 12, Rani Laxmi Bai Marg,
Hazratganj, Lucknow 226001

Online appointments : www.apolloclinic.com

Email : hazratganj.lko@apolloclinic.com

TO BOOK AN APPOINTMENT



Report Doc No.: **4649**
Name : **Mr. Murlidhar Mishra / 30 Year / Male**
Referred By : **SELF**

Patient No.: **3543-3533**
Collected On : **25-03-2023**
Report On: **25-03-2023 07:00 PM**

Lipid Profile

Serum Cholesterol -Total Method : <i>(CHE/CHO/POD)</i>	142 mg/dl	Normal < 200
Serum Triglyceride Method : <i>(Enzymatic)</i>	162 mg/dl	Normal < 150
Serum Cholesterol VLDL Method : <i>(Calculated parameter)</i>	32.4 mg/dl	Normal < 30
Serum Cholesterol HDL Method : <i>(Polymer-Detergent)</i>	35 mg/dl	Normal > 40
Serum Cholesterol LDL Method : <i>(Calculated parameter)</i>	75 mg/dl	Normal < 100
Total Cholesterol/HDL Ratio Method : <i>(Calculated parameter)</i>	4.06	Normal 0-4.5
LDL/HDL Ratio Method : <i>(Calculated parameter)</i>	3.06	Normal 0-3

Checked By

Page 4 End

Licensee: TECHNO MEDICALS INDIA

GST : 09ADNPA2038G1Z5

Address : TECHNO HERITAGE, Jehangirabad Palace,
Next to DM Residence, 12, Rani Laxmi Bai Marg,
Hazratganj, Lucknow 226001

Online appointments : www.apolloclinic.com

Email : hazratganj.lko@apolloclinic.com

TO BOOK AN APPOINTMENT



Report Doc No.: **4649**
Name : **Mr. Murlidhar Mishra / 30 Year / Male**
Referred By : **SELF**

Patient No.: **3543-3533**
Collected On : **25-03-2023**
Report On: **25-03-2023 07:00 PM**

Liver Function Test (LFT)

Serum Bilirubin - Total Method : <i>(Diazo sulfanilic)</i>	1.4 mg/dl	Normal 0.2-1.2 mg/dl
Serum Bilirubin - Direct Method : <i>(Diazo sulfanilic)</i>	0.7 mg/dl	Normal 0-0.3 mg/dl
Serum Bilirubin-Indirect Method : <i>(Calculated parameter)</i>	0.7 mg/dl	Normal 0.3-1 mg/dl
Serum SGOT/AST Method : <i>(UV with P-5-P)</i>	39 U/L	Normal 10-46 U/L
Serum SGPT/ALT Method : <i>(UV with P-5-P)</i>	57 U/L	Normal 10-49 U/L
Serum Alkaline Phosphatase (SALP) Method : <i>(p-nitrophenyl phosphate)</i>	178 U/L	Normal 40-129 U/L
Serum Gamma-Glutamyltransferase (GGT) Method : <i>(IFCC)</i>	38 U/L	Normal 0-55 U/L

Checked By

Page 5 End

Licensee: TECHNO MEDICALS INDIA

GST : 09ADNPA2038G1Z5

Address : TECHNO HERITAGE, Jehangirabad Palace,
Next to DM Residence, 12, Rani Laxmi Bai Marg,
Hazratganj, Lucknow 226001

Online appointments : www.apolloclinic.com

Email : hazratganj.lko@apolloclinic.com

TO BOOK AN APPOINTMENT



Report Doc No.: 4649
 Name : **Mr. Murlidhar Mishra / 30 Year / Male**
 Referred By : **SELF**

 Patient No.: 3543-3533
 Collected On : 25-03-2023
 Report On: 25-03-2023 07:00 PM

HbA1c

TEST NAME	RESULT	UNIT	BIO. REF. RANGE	METHOD
HBA1C, GLYCATHEAMOGLOBIN,	5.4	%		TURBIDIMETRIC
<i>WHOLE BLOOD EDTA</i>				

Comment:

Reference range as per American Diabetes Association (ADA):

REFERENCE GROUP	HBA1C IN %
NON DIABETIC ADULTS > 18 YEARS	<5.7
AT RISK (PREDIABETES)	5.7-6.4
DIAGNOSING DIABETES	≥6.5
DIABETICS	
EXCELENT CONTROL	6-7
FAIR TO GOOD CONTROL	7-8
UNSATISFACTORY CONTROL	8-10
POOR CONTROL	>10

Note: Dietary preparation or fasting is not required.

1. A1C test should be performed at least two times a year in patients who are meeting treatment goals (and who have stable glycemic control).
2. Lowering A1C to below or around 7% has been shown to reduce microvascular and neuropathic complications of type 1 and type 2 diabetes. When mean annual HbA1c is <1.1 times ULN (upper limit of normal), renal and retinal complications are rare, but complications occur in >70% of cases when HbA1c is >1.7 times ULN.
3. Falsely low HbA1c (below 4%) may be observed in patients with clinical conditions that shorten erythrocyte life span or decrease mean erythrocyte age. HbA1c may not accurately reflect glycemic control when clinical conditions that affect erythrocyte survival are present. Fructosamine may be used as an alternate measurement of glycemic control.

 Checked By
 

Page 6 End

Licensee: TECHNO MEDICALS INDIA

GST : 09ADNPA2038G1Z5

 Address : TECHNO HERITAGE, Jehangirabad Palace,
 Next to DM Residence, 12, Rani Laxmi Bai Marg,
 Hazratganj, Lucknow 226001

 Online appointments : www.apolloclinic.com

 Email : hazratganj.lko@apolloclinic.com

TO BOOK AN APPOINTMENT

7897 123 777

Report Doc No.: **4649**
Name : **Mr. Murlidhar Mishra / 30 Year / Male**
Referred By : **SELF**

Patient No.: **3543-3533**
Collected On : **25-03-2023**
Report On: **25-03-2023 07:00 PM**

T3 T4 TSH

Serum T3 Method : <i>(Chemiluminescence Immunoassay)</i>	1.09 ng/ml	Normal 0.7-2 ng/ml
Serum T4 Method : <i>(Chemiluminescence Immunoassay)</i>	8.85 µg/dl	Normal 6.1-12.2 µg/dl
Serum Thyroid Stimulating Hormone (TSH) Method : <i>(Chemiluminescence Immunoassay)</i>	4.06 uIU/ml	Normal 0.3-5.6 uIU/ml

Checked By 

Page 7 End

Licensee: TECHNO MEDICALS INDIA

GST : 09ADNPA2038G1Z5

Address : TECHNO HERITAGE, Jehangirabad Palace,
Next to DM Residence, 12, Rani Laxmi Bai Marg,
Hazratganj, Lucknow 226001

Online appointments : www.apolloclinic.com

Email : hazratganj.lko@apolloclinic.com

TO BOOK AN APPOINTMENT



Report Doc No.: 4649
Name : **Mr. Murlidhar Mishra / 30 Year / Male**
Referred By : **SELF**

Patient No.: 3543-3533
Collected On : 25-03-2023
Report On: 25-03-2023 07:00 PM

Urine R/M

DEPARTMENT OF CLINICAL PATHOLOGY			
URINE EXAMINATION REPORT			
TEST NAME	VALUE	UNIT	NORMAL VALUE
PSYISICAL EXAMINATION:-			
Urine Color	Pale Yellow		Pale yellow
Reaction	Acidic		Acidic/Alkaline
Appearance	Clear		Clear
Specific Gravity	1.010		1.010-1.025
CHEMICAL EXAMINATION:-			
Albumin	Absent		Trace/Nil
Glucose	Absent		Absent
Ketone	Absent		Absent
Blood	Absent		Absent
Bilirubin	Absent		Absent
Urobilinogen	Absent		Absent
Nitrite	Absent		Absent
MICROSCOPIC EXMINATION:-			
Pus Cells(WBC)	Occasional	Cells/hpf	
Red Blood Cells (RBC)	Nil	Cells/hpf	
Epithelial Cell	1-2	Cells/hpf	
Casts	Nil	Nil	
Bacteria	Nil		
Crystals	Nil	Nil	

Checked By

Page 8 End

Licensee: TECHNO MEDICALS INDIA

GST : 09ADNPA2038G1ZS
Address : TECHNO HERITAGE, Jehangirabad Palace,
Next to DM Residence, 12, Rani Laxmi Bai Marg,
Hazratganj, Lucknow 226001

Online appointments : www.apolloclinic.com
Email : hazratganj.lko@apolloclinic.com

TO BOOK AN APPOINTMENT



Report Doc No.: 4649
Name : Mr. Murlidhar Mishra / 30 Year / Male
Referred By : SELF

Patient No.: 3543-3533
Collected On : 25-03-2023
Report On: 25-03-2023 07:00 PM

Stool (R/M)

DEPARTMENT OF CLINICAL PATHOLOGY		
TEST NAME	RESULT	UNIT
STOOL ROUTINE/ MICROSCOPY EXAMINATION		
PHYSICAL EXAMINATION		
COLOUR/ APPEARANCE	Brownish	
CONSISTENCY	Semi solid	
PARASITES	Absent	
MUCUS	Absent	
BLOOD	Absent	
CHEMICAL EXAMINATION		
MICROSCOPIC EXAMINATION		
PUS CELL	2-3	Cells/hpf
RBC	Nil	Cells/hpf
OVA	Absent	
CYTES	Absent	
Others		

End of Report



Checked By

Dr. Divya Mehdiratta
MBBS, MD (Pathologist)

Licensee: TECHNO MEDICALS INDIA

GST : 09ADNPA2038G1Z5

Address : TECHNO HERITAGE, Jehangirabad Palace,
Next to DM Residence, 12, Rani Laxmi Bai Marg,
Hazratganj, Lucknow 226001

Online appointments : www.apolloclinic.com

Email : hazratganj.lko@apolloclinic.com

TO BOOK AN APPOINTMENT



Patient Name	: MR. MURLIDHAR MISHRA
Age/ Gender	: 31 Y/F
UHID/ MR No	:
Ref Doctor	: ARCHOFEMI-NEDIWHEEL

Reported	: 25.mar.2023
Status	:
Client Name	:
Patient Location	: LUCKNOW

X-RAY CHEST PA

- Trachea is central in position.
- Bilateral lung fields are normally aerated.
- Both hilar shadows are normal.
- Both C.P angles are clear.
- Cardiac shadow is within normal limits.
- Bony cage appears normal.

OPINION: **NORMAL STUDY.**

Please correlate clinically



Dr. PRIYANK CHAUDHARY
(RADIOLOGIST)

Discrepancies due to technical or typing error should be reported for correction seven days. No compensation ability stands

Licensee: TECHNO MEDICALS INDIA

GST : 09ADNPA2038G1Z5

Address : TECHNO HERITAGE, Jehangirabad Palace,
Next to DM Residence, 12, Rani Laxmi Bai Marg,
Hazratganj, Lucknow 226001

Online appointments : www.apolloclinic.com

Email : hazratganj.lko@apolloclinic.com

TO BOOK AN APPOINTMENT



Ms. Murlidhar Mishra
Age 31 Y/M

Vm $\left\{ \begin{array}{l} 6/18 \\ 6/24 \end{array} \right.$

C/O - now.

VmcpH $\left\{ \begin{array}{l} 6/6 \\ 6/6 \end{array} \right.$

Nvm $\left\{ \begin{array}{l} N6 \\ N6 \end{array} \right.$

Cvm $\left\{ \begin{array}{l} 25/30 \\ 25/30 \end{array} \right.$

Subjective improvement

R \rightarrow -1.75 DS - 6/6

L \rightarrow -2.0 DS - 6/6

Nvm $\left\{ \begin{array}{l} N6 \\ N6 \end{array} \right.$

★ Constant Use

Murlichar Mishra 31/M

c/c - regular dental checkup

o/e - stains ++
calculus ++

missing $\frac{\quad}{2}$.

Adv - ① Advised prosthetic replacement
of missing teeth.

② oral prophylaxis



Dr. ROHIT MADAN
MDS (Periodontist & Oral Implantologist)
Consultant Dentist
DCI Reg. No. 002259
Apollo Clinic, Hazratganj

Licensee: TECHNO MEDICALS INDIA

GST : 09ADNPA2038G1ZS
Address : TECHNO HERITAGE, Jehangirabad Palace,
Next to DM Residence, 12, Rani Laxmi Bai Marg,
Hazratganj, Lucknow 226001

Online appointments : www.apolloclinic.com
Email : hazratganj.lko@apolloclinic.com

TO BOOK AN APPOINTMENT

 7897 123 777

NAME : MR. MURLIDHAR MISHRA **RT NO** : 00
DATE : 25.MAR.2023 **AGE** : 31 Y
REFERRED BY : PAN INDIA **SEX** : M

ULTRASOUND WHOLE ABDOMEN

- **LIVER:** Liver is normal in size (14.3 cms) with normal shape & **increased echogenicity**. Biliary radicals are not dilated. No obvious focal lesion. Portal & hepatic veins are normal in caliber. Periportal region appears normal.
- **GALL BLADDER:** is partially distended. Wall thickness is normal. No pericholecystic fluid collection noted. CBD is not dilated.
- **PANCREAS:** is normal in size and contour. Parenchyma shows normal echotexture. No pancreatic duct dilatation is seen. No peri-pancreatic fluid collection seen.
- **SPLEEN:** is normal in size (11.0 cms), shape & position. Parenchyma shows normal echotexture. Splenic veins are not dilated.
- **B/L KIDNEYS:**
 - Both kidneys are normal in size, site, shape, position. Cortical echoes are normal. Cortico-medullary differentiation is maintained. Pelvicalyceal system are not dilated. No obvious calculus / mass / cyst seen.
- **URINARY BLADDER:** is well distended with normal contour. Wall appears regular. No evidence of any calculus /mass lesion is seen.
- **PROSTATE:** appears normal in size measuring 37x27x26 mm and weighing 14.3 gms. Parenchyma shows normal echotexture. No focal lesion / prostatic calcification seen.
- No evidence of free fluid.

IMPRESSION:

➤ **GRADE II FATTY LIVER.**

ADV: Please correlate clinically

Note:- discrepancies due to technical or typing errors should be reported for correction for seven days. No compensation liability stands.

Typed by
Poonam Tiwari

Dr. Priyank K.S. Chaudhary
MBBS, DMRD, DNB(Radiodiagnosis)

Licensee: TECHNO MEDICALS INDIA

GST : 09ADNPA2038G1Z5

Address : TECHNO HERITAGE, Jehangirabad Palace,
Next to DM Residence, 12, Rani Laxmi Bai Marg,
Hazratganj, Lucknow 226001

Online appointments : www.apolloclinic.com
Email : hazratganj.lko@apolloclinic.com

TO BOOK AN APPOINTMENT



PATIENT NAME :MR MURLIDHAR MISHRA

AGE / SEX: 31 YRS /M

UHID : 4024

DATE: 25 , MAR, 2023

2-D ECHO & M-MODE EXAMINATION VALVES

1. MITRAL VALVES STUDY:

a) **Motion:** Normal b) **Thickness:** Normal c) **Calcium-** none

2. AORTIC VALVE STUDY

a) **Aortic root** 3.0 cm. b) **Aortic Opening** 1.9 cm. c) **Closure:** Central
d) **Calcium-** none e) **Eccentricity Index** 1 f) **Vegetation-** none
g) **Valve Structure :** Trileaflet

3. PULMONARY VALVE STUDY Normal

a) **EF Slope** Normal b) **A Wave +**
c) **Thickness** Normal d) **Others -**

4. TRICUSPID VALVE Normal.

6. AORTIC MITRAL CONTINUITY: maintained

Left Atrium 3.6x3.2 cm. Clot : none Others:
Right Atrium Normal Clot none I.A.S.: intact

(Cont2)



(...2)

VENTRICLES

RIGHT VENTRICLE:	Normal	Ejection fraction: 56%
LEFT VENTRICLE :		Fractional Shortening 29%
IVS (D) 0.9cm.(S)	1.2 cm.	LV mass:137g
LVID(D) 4.56cm.(S)	3.22 cm.	
PW (D) 0.8cm (S)	1.2 cm	
RWMA: None		

TOMOGRAPHIC VIEWS

PARASTERNAL LONG AXIS VIEW: Normal

Good LV contractility

SHORT AXIS VIEWS:

Aortic Valve Level	AOV- Normal
	MV-Normal
	PV-Normal
	TV-Normal
Mitral Valve Level	
Papillary Muscle Level: Normal	

APICAL 4 CHAMBER VIEW No clot / vegetation

OTHER SPECIAL VIEWS:

(Cont.....3)

(.....3)

PERICARDIUM
Normal
DOPPLER STUDIES

	Velocity (m/ sec)	Flow Pattern	Regurgitation
MITRAL	E=0.77;A=0.66 E/A=1.1	Normal	Nil
AORTIC	1.4	Normal	Nil
TRICUSPID	2.2	Trace	Trace TR
PULMONARY	1.1	Normal	Nil

CONCLUSIONS:

- No RWMA
- LVEF = 56%
- Trace TR
- IAS/IVS intact
- No significant MR/AR
- No clot / vegetation.
- No pericardial effusion.
- No diastolic dysfunction.

DR. S.KUMAR
 MD,DM (Cardiology)

Licensee: TECHNO MEDICALS INDIA

GST : 09ADNPA2038G1ZS
 Address : TECHNO HERITAGE, Jehangirabad Palace,
 Next to DM Residence, 12, Rani Laxmi Bai Marg,
 Hazratganj, Lucknow 226001

Online appointments : www.apolloclinic.com
 Email : hazratganj.lko@apolloclinic.com

TO BOOK AN APPOINTMENT



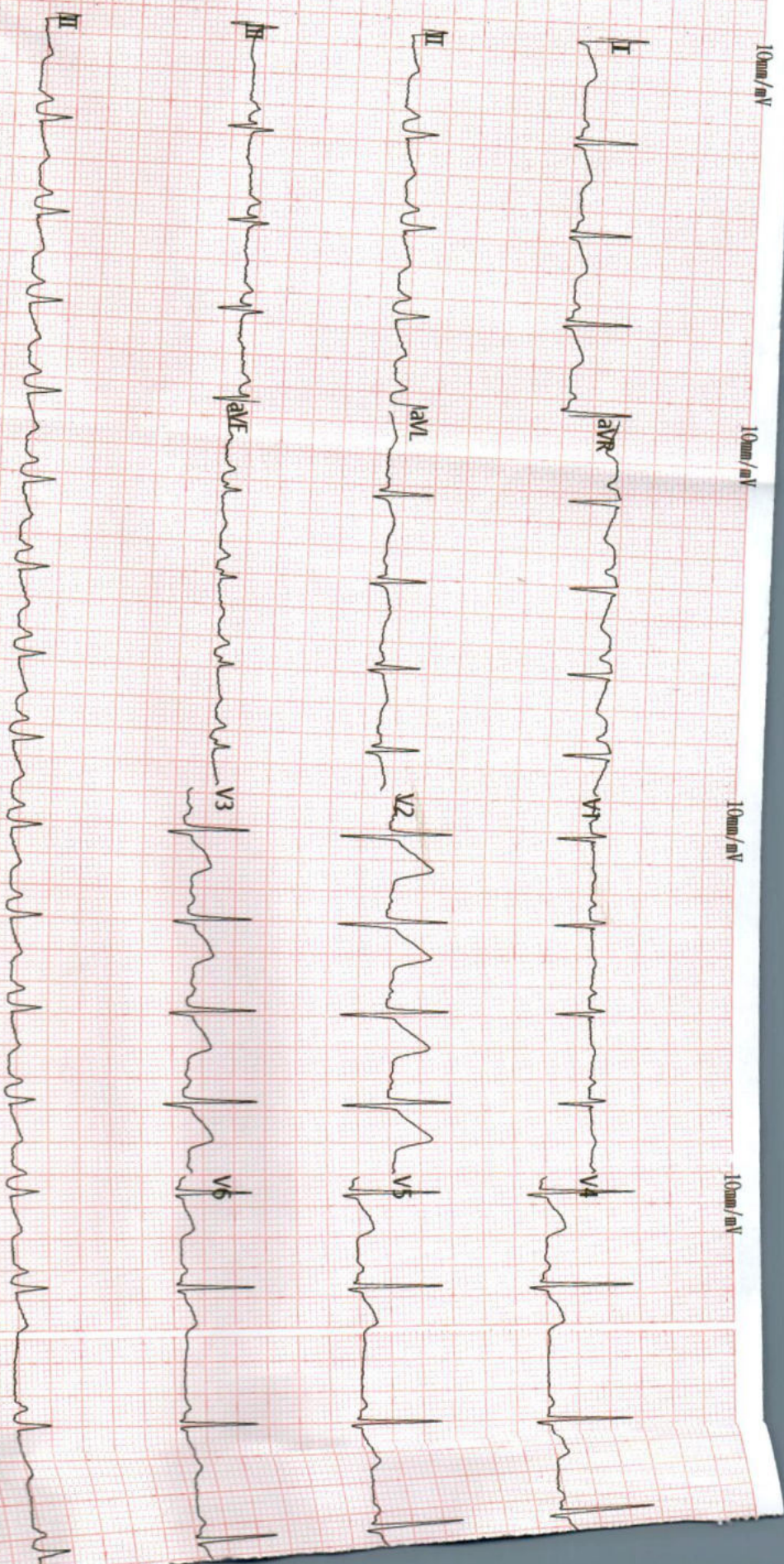

Vent. Rate(BPM) : 98

PR Int.(ms) : 127
 P/QRS/T Int.(ms) : 101 88 67
 QT/QTc Int.(ms) : 356 462
 P/QRS/T Axis(Deg.) : 65 42 205
 RV1/SV5 Amp.(mV) : 0.24 0.13
 RV5/SV1 Amp.(mV) : 1.34 0.54

V2 33 Technician:

<ECG Analysis Result>

803 Sinus Arrhythmia
 601 T Abnormality
 *** Borderline Abnormal ECG ***

ST LEVEL (mV)

Lead	ST LEVEL (mV)
I	+0.04
II	+0.06
III	+0.01
aVR	-0.05
aVL	+0.01
aVF	+0.03
V1	+0.02
V2	+0.19
V3	+0.12
V4	+0.09
V5	+0.08
V6	+0.05

Note: Unconfirmed Report Used to Review