



BANK OF BARODA MEDICAL EXAMINATION REPORT

Client name :- Sudankeshin Das
 Ref. No. :-
 Date of birth :- 11.05.1991, Sex :- Male / Female
 Identification mark on the body :- Nothing much found
 Photo ID Xerox :- Adhar card no. 84/13/15512536
 Date & place of medical examination :- 22/07/23 ASA

Request for medical exam. of **BANK OF BARODA** through Medi Assist Health Care India (Pvt.) Ltd.

- A) 1. Height :- 153 cm. 2. Weight :- 81 kgs.
 3. Chest Inspiration :- 114 cm. 4. Chest Expiration :- 110 cm.
 5. Abdomen Girth :- 101 cm.
 6. Blood Pressure :- I) 120/80 mm. of Hg. II) mm. of Hg.
 7. Pulse Rate :- 64 / minute. Character of pulse :- Regular
- B) 1. Are you now in good health? Yes
 2. Are you currently taking any medicine? No
 3.) Are you married? Yes
 4. Have you ever had a positive test for HIV / AIDS / Malignancy? No
 5. Have you ever suffering from sexually transmitted disease or Hepatitis B or C? No
 6. Have you any congenital disorders? No
 7. Have you any respiratory disorders? No
 8. Have you any musculo skeletal disorders? No
 9. Have you CVS disorders? No
 10. Have you GI system disorders? No
 11. Have you urinary system disorders? No
 12. Have you reproductive system disorders? No



ANUBIKSHAN

Diagnostic Centre

Near Asansol District Hospital(Main Gate)
S.B. Gorai Road, Asansol-713301
Email ID : anubikshan.dc@gmail.com
Ph. : 0341-3590332, M. : 9732362727, 7872772680



13. Have you Diabetes / Hypertension / Endocrine disorders? Yes (TSH ↑)
14. Have you ever done any surgical operation? NO
15. Have you any ear problem? NO
16. Have you any eye problem? VA < 6/36, Near vision - Normal with max. glaucoma VA Left eye - Normal
17. Have you nervous system disorders? NO
18. Have you any abnormal growth? NO
19. Have you any blood disorders? NO
20. What is general appearance of the client? Healthy
21. Does the appearance correspond with the age? Yes
22. Is there any personal peculiarities? NO
23. Tobacco (Stick / gms)- Panmasala/Cigar / Cigarette / Bidi / Gutkha Yes NO
Alcohol(ml)- Beer / Wine / Hard Liquor :- Qty./ Day For No. of Yrs

24. Family History	Age if living	Age at death	Present state of health or cause of death
Father	75y		Good health (TBP)
Mother	68y		" (TBP)
Brother (s)	42y		Good health
Sister (s)	N/A		

25. ANY REMARK BY THE MEDICAL EXAMINAR: - On her pathology investigations we found she has high TSH (13.17) value other wise she is found normal.

[Signature]
Signature of the Client

DR. S.K SHARMA
Name of the Doctor

Date: - 22/07/23

[Signature]
Signature & Seal of the Doctor
Dr. Sanjeev Kevin Shat
M.B.B.S., MD (Med.)
Reg. No. 16138

Dr. Rajib Banerjee

B.Sc., B.H.M.S., DOS (Kol)
Consultant Homoeopathic Physician
and optometric Eye Specialist

ADDRESS :

1 No. Mohishila Colony
Bottala Bazar
Asansol - 3
Mob. : 9832197360

Rx

Sudakshina Sur

Rt. Eye		Lt. Eye	
Sph	Cyl	Sph	Cyl
∅	∅	∅	∅
Near Add. →	∅	Near Add. →	∅

VA < 6/36
with wear glasses
VA 6/6

New Rx All
CV Normal

RM 22/8/23

Chamber
Balananda Homoeo Clinic
Khejurtala More
Mohishila - 2, Asansol



Morning : 8.00 a.m. to 9.00 a.m.
Evening : 6.00 p.m. to 9.30 p.m.
Saturday Evening Closed
& Sunday Morning Closed



भारत सरकार
GOVERNMENT OF INDIA



Sudakshina Sur
DOB: 11/05/1991
Female / FEMALE



8413 1551 2536

Sudakshina Sur
22/07/2023



Dr. Sanjeev Kevin Shat
M.B.B.S., MD (Med.)
Reg. No. 16138

ID: 883 22-07-2023 10:55:15 AM

SPL

Mislead

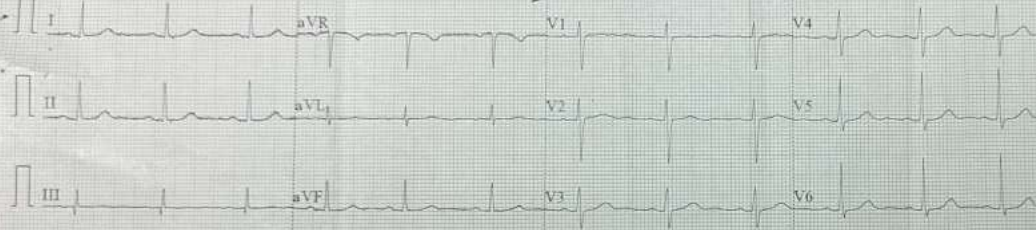

0.67-35Hz AC50 25mm/s 10mm/mV ♥71 V1.0 SEMIP V1.7

ID: 883

Female
32 Years
cm

mmHg
kg

Diagnosis Information:
Sinus Rhythm
Normal ECG

Sudakshinapur
32YF

MO BOB.
Aditya K. S.

HR	71	bpm
P	168	ms
PR	167	ms
QRS	79	ms
QT/QTc	392/427	ms
PQRST	46.48/39	°
RV5/SV1	1.130/0.244	mV

Technician DEBOJOY
Report Confirmed by:

CARDIOMET



ELECTRO CARDIO GRAM FORMAT

PATIENT NAME:- SUDAKSHINA SUR	
AGE:- 32 YRS	GENDER:- FEMALE
REF BY DR:- M.O.BANK OF BARODA	DATE:- 22.07.2023

❖ RATE :- 71/min
❖ AXIS :- Normal
❖ P-WAVE :- 108 ms
❖ P-R :- 167 ms
❖ QRS :- 70 ms
❖ ST-T :- NO ST-T changes
❖ T-WAVE :- Normal

➤ IMPRESSION :-

Normal ECG

Dr. N. Sarkar
22-7-23

Dr. N. Sarkar
M.B.B.S. DIP CARDIAC
Physician & Cardiologist



PATIENT'S NAME: - SUDAKSHINA SUR	AGE: - 32 YEAR	SEX: - FEMALE
REF. BY DR.:- M.O. BANK OF BARODA	DATE: - 24.07.2023	

U. S. G. OF WHOLE ABDOMEN

LIVER

Normal shape and size, Homogeneous echo texture of the liver is seen.
No focal parenchymal lesion is seen. (Measure:- 140.97 mm.)

PORTA

Portal vein at porta hepatis measures:- 6.15 mm. in diameter.
The appearance of porta is normal.

GALL BLADDER

Normal shape, size and position of the Gall Bladder is seen.
No calculus or any intraluminal mass is seen.

COMMON BILE DUCT

Common bile duct is not dilated (Measure:- 1.24 mm.)
No calculus or any intraluminal echogenicity.

PANCREAS

Normal echo-texture of the pancreas is seen. No space occupying lesion is seen.
Its relation with the anatomical landmark is normal.

SPLEEN

Normal dimension of the spleen is seen. It shows normal echo-texture.
No space occupying lesion is seen in the spleen. (Measure:- 88.13 mm.)

RIGHT KIDNEY

Right kidney is normal in shape, size, margin and axis.
Cortico medullary differentiation is normal.
No calcular opacity or any hydronephrotic changes noted.
(Rt. Kidney Measure:- 111.19 mm. in length.).

LEFT KIDNEY

Hydronephrotic changes in left kidney. (Left kidney measure : 101.29 mm.)

URINARY BLADDER

Normal shape and size of the urinary bladder is seen.
No intraluminal echo is noted.

UTERUS

A/V, Bulky. (Measure:- 68.72 mm x 36.92 mm x 42.39 mm.).

OVARIES

Normal shape and size of the ovaries are seen.
Normal echo texture is seen.
No space occupying lesion is seen in the ovaries.
(Right ovary measure :- 39.92 mm. x 23.21 mm.)
(Left ovary measure :- 33.49 mm. x 19.24 mm.)

➤ IMPRESSION :-

❖ **MILD HYDRONEPHROTIC CHANGES IN LEFT KIDNEY.**

Handwritten signature and date: 24/7

DR. DIPANKAR DASGUPTA.
(M.B.B.S., D.M.R.D)
(Regd.No:- WB-34374)

PATIENT'S NAME:- SUDAKSHINA SUR

AGE:- 32 YEAR SEX:- FEMALE

REF BY DR:- M.O. BANK OF BARODA

DATE:- 24.07.2023

USG OF WHOLE ABDOMEN

ANUBIKSHAN DIAGNOSTIC CENTRE

NEAR ASANSOL. DISTRICT HOSPITAL (MAIN GATE)
S.B.GORAI ROAD (EAST), PIN - 713301

LANDLINE:- 0341-3590332 // MOB 7872772680

E- mail ID:- anubikshan.dc@ gmail.com (1)

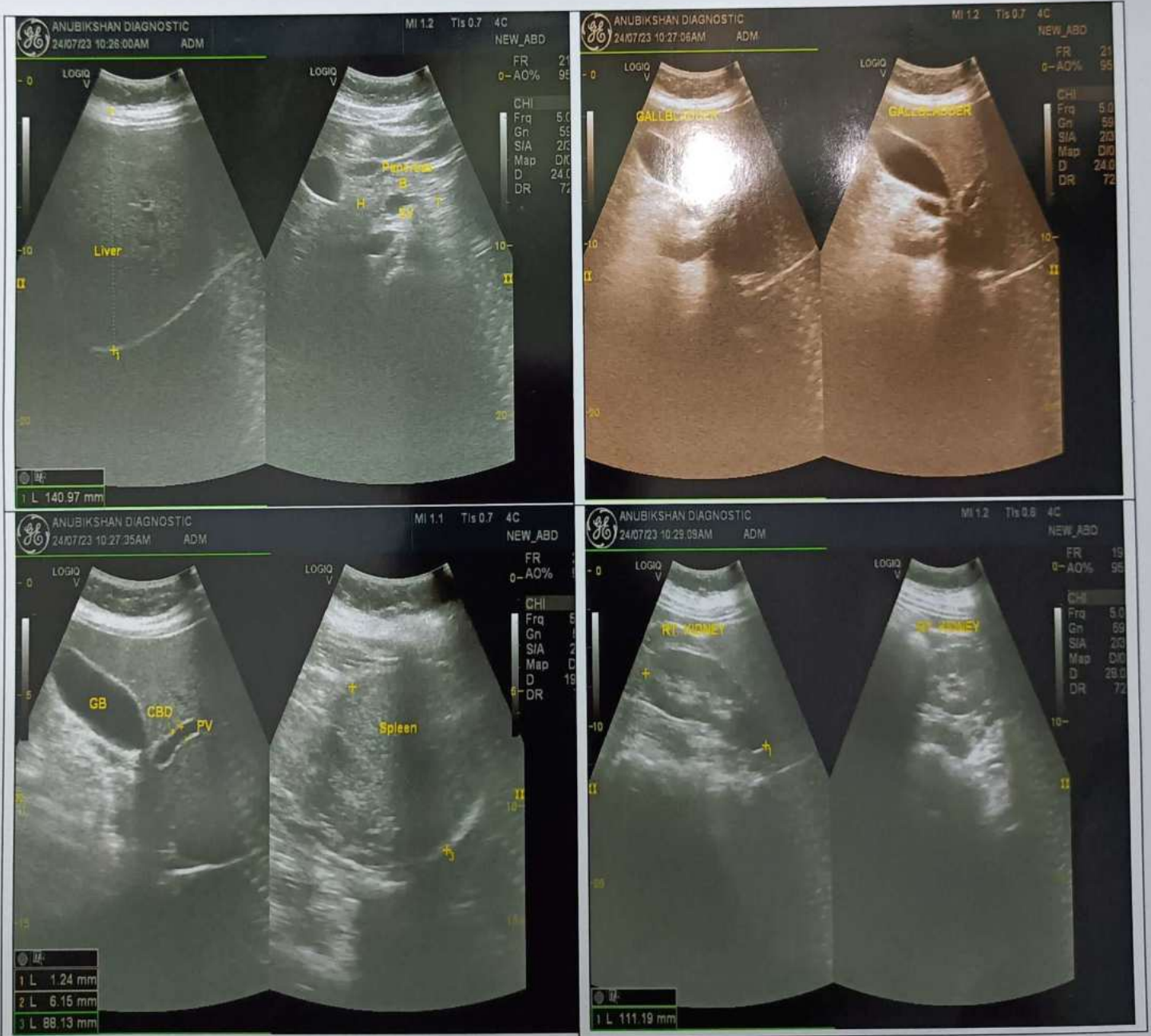

PATIENT'S NAME:- SUDAKSHINA SUR

AGE:- 32 YEAR SEX:- FEMALE

REF BY DR:- M.O. BANK OF BARODA

DATE:- 24.07.2023

USG OF WHOLE ABDOMEN

ANUBIKSHAN DIAGNOSTIC CENTRE

NEAR ASANSOL DISTRICT HOSPITAL (MAIN GATE)
S.B.GORAI ROAD (EAST), PIN - 713301

LANDLINE:- 0341-3590332 //MOB 7872772680

E- mail ID:- anubikshan.dc@gmail.com (2)

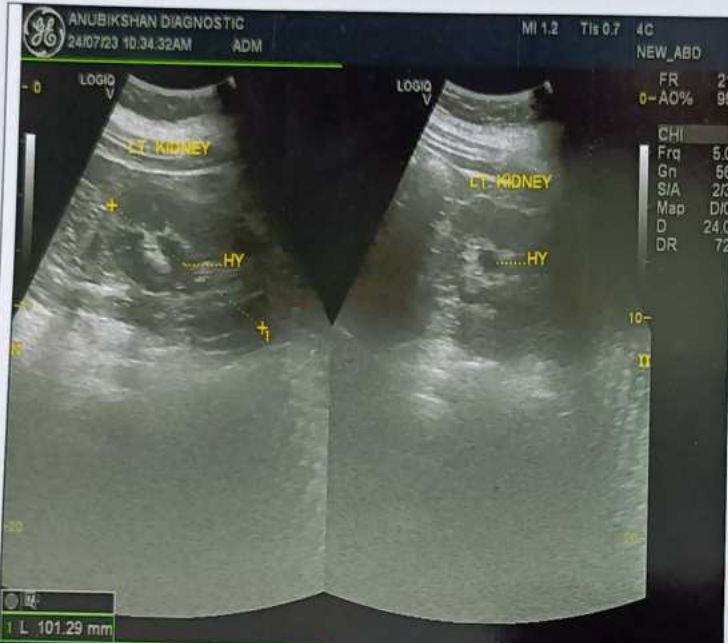



PAS SMEAR REPORT

PATIENT'S NAME: - SUDAKSHINA SUR	AGE:- 32 YEAR	SEX:- FEMALE
REF. BY DR.:- M.O. BANK OF BARODA.,	COLLECTION DATE:- 27-07-2023	

TYPE:- Conventional cervical smear.

ADEQUACY:- Satisfactory for evaluation.

DESCRIPTION

The stained smears show superficial, intermediate and few parabasal type of squamous cells in background of inflammatory cells. Few of the intermediate cells are showing nucleomegaly but nuclear membrane irregularities are not found. Endocervical component and normal bacterial flora are present.

INTERPRETATION

Negative for intraepithelial lesion or malignancy (NILM).

ADVICE

Clinical correlation and follow up.

DR. APARNA MONDAL

M.B.B.S., MD(Pathology)
(Regd. No. 57881)

DR. SWARUP GHOSH

M.B.B.S., MD(Pathology)
(Regd. No. 52140)

CHECKED BY





PATIENT ID: 2023G20638 NAME: SUDAKSHINA SUR AGE: 32 YR FEMALE
ADVISED BY: Dr. M.O. BANK OF BARODA.
DATE OF RECEIPT : 22/07/2023 DELIVERY DATE : 22/07/2023 TIME : 07:00 PM

HEAMATOLOGY TEST

TEST	RESULT	NORMAL RANGE
* Haemoglobin :-	10.5 gm/dl	12 - 16 gm/dl
* Total Leucocyte Count :-	7,200 /cu mm	4,000-11,000/cu mm
* Differential Leucocyte Count ::		
* -----		
Neutrophil	63 %	40-75%
Lymphocyte	33 %	20-45%
Monocyte	01 %	2-10%
Eosinophil	03 %	1-6%
Basophil	00 %	0-1%
* Erythrocyte Sedimentation	30 mm / 1st hour	Less than 15 mm (M) Less than 20 mm (F)
* P. C. V.	39 %	45.0-50.0% (M) 37.0-47.0% (F)
* M. C. V.	88.6 fl.	77-93 fl
* M. C. H.	23.9 pg.	27.0-32.0 pg
* M.C.H.C.	26.9 gm/dl.	31.0-35.0 gm/dl
* Platelet Count	2,18,000 /cu mm	1.5 - 4.0Lakh/cu mm
* R. B. C.	4.4 million/cu mm	6.0-8.0million/cu mm(M) 3.8-5.8million/cu mm(F)

All Reference ranges are age and sex matched. Reference limit mentioned herein are in accordance with the literature provided along with the kit. Which may change in chemistry or the kit.

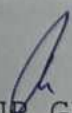
DR. SWARUP GHOSH
M.B.B.S, M.D
Regd. No.52140



ANUBIKSHAN

Diagnostic Centre

Near Asansol District Hospital (Main Gate)
S.B. Gorai Road, Asansol-713301
Email ID : anubikshan.dc@gmail.com
website: www.anubikshan.com

PATIENT ID: 2023G20638 NAME: SUDAKSHINA SUR AGE: 32 YR FEMALE
ADVISED BY: Dr. M.O.BANK OF BARODA.
DATE OF RECEIPT : 22/07/2023 DELIVERY DATE : 22/07/2023 TIME : 07:00 PM

REPORT ON BLOOD GROUP & Rh

TEST	RESULT	NORMAL RANGE
------	--------	--------------

BLOOD GROUP	"A"
RH Factor	"POSITIVE"

All Reference ranges are age and sex matched. Reference limit mentioned herein are in accordance with the literature provided along with the kit. Which may change in chemistry or the kit.

DR. SWARUP GHOSH
M.B.B.S, M.D
Regd. No.52140

Phone : 0341-2221195, Mobile : 9732362727, 7872772680



ANUBIKSHAN

Diagnostic Centre

Near Asansol District Hospital, Main Gate,
S.B. Gorai Road, Asansol-713301
Email ID : anubikshan.dc@gmail.com
website: www.anubikshan.com

PATIENT ID: 2023G20638 NAME: SUDAKSHINA SUR AGE: 32 YR FEMALE
ADVISED BY: Dr. M.O.BANK OF BARODA.
DATE OF RECEIPT : 22/07/2023 DELIVERY DATE : 22/07/2023 TIME : 07:00 PM

BIO CHEMISTRY REPORT

TEST	RESULT	NORMAL RANGE
Plasma Glucose (Fasting)	93.5 mg/dl	70 - 115 mg/dl
Plasma Glucose (P.P)	102.5 mg/dl	80 - 150 mg/dl.
Urea	22.6 mg/dl	17 - 43 mg/dl
Creatinine	0.82 mg/dl	0.7 - 1.4 mg/dl
Uric-Acid	4.8 mg/dl	2.6 mg/dl - 6.0 mg/dl
B.U.N.	14.6 mg/dl	5.0 - 21.0 mg/dl
Cholesterol	190.0 mg/dl	00 - 200 mg/dl
Triglyceride	155.0 mg/dl	0 - 200 mg/dl
HDL Cholesterol	40.0 mg/dl	40 - 90.0 mg/dl
LDL Cholesterol	119.0 mg/dl	00 - 130 mg/dl
V.L.D.L.	31.0 mg/dl	23 - 45 mg/dl
CHOLESTEROL/HDL RATIO	4.8 : 1	upto - 5.0
LDL/HDL RATIO	3.0 : 1	upto - 3.0
Serum Bilirubin (Total)	0.78 mg/dl	0.1 - 1.2 mg/dl
Serum Bilirubin (Direct)	0.25 mg/dl	0.0 - 0.4 mg/dl

All biochemistry done by fully automated system Diasys respons 910.

All Reference ranges are age and sex matched. Reference limit mentioned herein are in accordance with the literature provided along with the kit. Which may change in chemistry or the kit.

DR. SWARUP GHOSH
M.B.B.S, M.D
Regd. No.52140

Phone : 0341-2221195, Mobile : 9732362727, 7872772680



ANUBIKSHAN

Diagnostic Centre

Near Asansol District Hospital(Main Gate)
S.B. Gorai Road, Asansol-713301
Email ID : anubikshan.dc@gmail.com
website: www.anubikshan.com

PATIENT ID: 2023G20638 NAME: SUDAKSHINA SUR AGE: 32 YR FEMALE
ADVISED BY: Dr. M.O.BANK OF BARODA.
DATE OF RECEIPT : 22/07/2023 DELIVERY DATE : 22/07/2023 TIME : 07:00 PM

BIO CHEMISTRY REPORT

TEST	RESULT	NORMAL RANGE
Serum Bilirubin (Indirect)	0.53 mg/dl	UPTO - 0.8 mg/dl
S.G.P.T	24.5 U/L	00 - - 35.0 U/L
S.G.O.T	20.2 U/L	00 - 31.0 U/L
Alkaline Phosphatase	80.4 U/L	35 - 105 U/L
Total Protein	7.2 gm/dl	6.6 - 8.8 gm/dl
Albumin	4.0 gm/dl	3.5 - 5.2 gm/dl
Globulin	3.2 gm/dl	2.3 - 3.5 gm/dl
A : G	1.2:1	upto - 2.5:1

HEMATOLOGICAL EXAMINATION

R.B.C. [unclear]
Hb. [unclear]
Hct. [unclear]
E.S.R. [unclear]
W.B.C. [unclear]
Differential [unclear]
Platelets [unclear]

All biochemistry done by fully automated system Diasys respons 910.

All Reference ranges are age and sex matched. Reference limit mentioned herein are in accordance with the literature provided along with the kit. Which may change in chemistry or the kit.

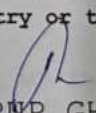
DR. SWARUP GHOSH
M.B.B.S, M.D
Regd. No.52140



PATIENT ID: 2023G20638 NAME: SUDARSHINA SUR AGE: 32 YR FEMALE
ADVISED BY: Dr. M.O.BANK OF BARODA.
DATE OF RECEIPT : 22/07/2023 DELIVERY DATE : 22/07/2023 TIME : 07:00 PM

URINE ROUTINE EXAMINATION

PHYSICAL EXAMINATION

Colour : STRAW
S.P.Gravity : 1.010
Appearance : CLEAR
Sediment : NIL

CHEMICAL EXAMINATION

pH : 6.0
Protein : NIL
Sugar : NIL
Blood : NIL

MICROSCOPICAL EXAMINATION

R.B.C : NIL
Pus Cells : 0-1/HPF
Epethilial Cells : 1-2/HPF
Casts : NOT FOUND
Crystals : NOT FOUND
Bacteria : NOT FOUND
Others : NOT FOUND

All Reference ranges are age and sex matched. Reference limit mentioned herein are in accordance with the literature provided along with the kit. Which may change in chemistry or the kit.

DR. SWARUP GHOSH
M.B.B.S, M.D
Regd. No.52140



UID: 1334750

Nationality: Indian



Patient ID: 012307220388	Primary Sample Collection Time: 22/Jul/2023 16:31:49
Name: Ms. SUDAKSHINA SUR	Collection Date/Time: 22/Jul/2023 04:43PM
Age/Gender: 32 Y/Female	Received Date/Time: 22/Jul/2023 08:29PM
Referred By: Dr. M.O. BANK OF BARODA	Approved Date/Time: 22/Jul/2023 09:20PM
LabID: 11334660	Print Date/Time: 22/Jul/2023 11:18PM
SpecimenType: Serum	Client Grp.: NIBEDITA COLLECTION

DEPARTMENT OF IMMUNOLOGY

Test Description	Observed Value	Unit	Method	Biological Ref. Interval
T3,T4,TSH (THYROID PROFILE)				
Triiodothyronine, Total (TT3)	0.99	ng/mL	ECI	0.97-1.69
Thyroxine, Total (TT4)	6.02	ug/dL	ECI	5.53-11.0
Thyroid Stimulating Hormone (TSH)	13.17*	µIU/mL	ECI	0.46-4.68

Ultrasensitive / Third generation assay

TSH Clinical Condition	Range (µIU/mL) ECI	Range (uIU/mL) CMIA
Euthyroid	0.46-4.68	0.35-4.94
Hyperthyroid	<0.46	<0.35
Hypothyroid	>4.68	>4.94

* TSH: Interpretation (Pregnancy)

REFERENCE GROUP	REFERENCE RANGE in uIU/mL (As per American Thyroid Association)
Pregnancy	
1st Trimester	0.100 – 2.500
2nd Trimester	0.200 – 3.000
3rd Trimester	0.300 – 3.000

COMMENT :

The levels of thyroid hormone (T3 & T4) Are Low In case of Primary, secondary and tertiary hypothyroidism and sometimes in non-thyroidal illness also. Increased levels are found in grave's disease, hyperthyroidism and thyroid hormone resistance. T3 levels are also raised in T3 thyrotoxicosis. TSH levels are raised in primary hypothyroidism and are low in hyperthyroidism and secondary hypothyroidism.

Disclaimer: The test result mentioned here should be interpreted in view of clinical condition of the patient. In case of any clinical suspicion regarding any parameter, repeat it with fresh sample essential to conclude.

*** End Of Report ***

Vinay Shanker
Dr. Vinay Shanker
MBBS, MD (Path)
Senior Consultant Pathologist



MC-4154

M
Dr. N.Mondal
MD (Biochemistry)
Consultant Biochemist



ANUBIKSHAN DIAGNOSTIC, ASANSOL.
 NEAR DISTRICT HOSPITAL, ASANSOL 713301
 129/SUDAKSHINA SUR 32 Yrs/Female 81 Kg/153 Cms
 Date: 22-JULY-2023 12:00 PM

Summary

Ref. By : BANK OF BARODA

Protocol : BRUCE

Objective :

Kaushik Sur



Stage	StageTime (Min:Sec)	PhaseTime (Min:Sec)	Speed (mph)	Grade (%)	METs	H.R. (bpm)	B.P. (mmHg)	R.P.P. x100	PVC	Comments
Supine					1.0	81	---/---	0	-	
Standing					1.0	91	---/---	0	-	
HV					1.0	91	---/---	0	-	
ExStart					1.0	82	---/---	0	-	
Stage 1	3:00	3:01	1.7	10.0	4.7	142	140/80	198	-	
PeakEx	1:56	4:57	2.5	12.0	6.3	161	164/86	264	-	
Recovery	1:00		0.0	0.0	1.0	126	164/86	206	-	
Recovery	2:00		0.0	0.0	1.0	107	160/84	171	-	
Recovery	3:00		0.0	0.0	1.0	104	146/80	151	-	
Recovery	4:00		0.0	0.0	1.0	106	130/80	137	-	
Recovery	5:00		0.0	0.0	1.0	103	120/80	123	-	
Recovery	5:29		0.0	0.0	1.0	99	120/80	118	-	

Medication : NIL

History : INVESTIGATION

Test End Reason : Test Complete, Heart Rate Acheived

Findings :

The patient exercised according to BRUCE for 4:57, achieving a work level of Max METS:6.3. Resting heart rate initially 81 bpm, rose to a max. heart rate of 161 bpm which represents 86% of maximum age predicted heart rate. Resting blood pressure 0/0 mmhg, rose to a maximum blood Pressure of 164/86 mmhg. The exercise stress test was stopped due to Test Complete, Heart Rate Acheived

Parameters :

- Exercise Time : 4:57 minutes
- Max HR attained : 161 bpm 86% of Max Predictable HR 188
- Max BP : 164/86(mmHg)
- WorkLoad attained : 6.3 (Fair Effort Tolerance)
- No significant ST segment changes noted during exercise or recovery.
- No Angina/Arrhythmia/S3/murmur
- Final Impression : *Negative*
- Maximum Depression: 4:57

Advice/Comments:

KS
 22/7/23

DR. KAUSHIK SUR
 MBBS, MD, DM (Cardiologist)
 Regn. No. 62545 (WBMC)

ANUBIKSHAN DIAGNOSTIC, ASANSOL,
NEAR DISTRICT HOSPITAL, ASANSOL 713301

129/SUDAKSHINA SUR
32 Yrs/Female
81 Kg/153 Cms
Date: 22-JULY-2023 12:00 PM

HR: 90 bpm
NETS: 1.0
SP: 100/60

MPHR: 47% of 188
Speed: 0.0 mph
Grade: 0.0%

12 Lead - Median

Raw ECG
BRUCE
v1.0-100Hz

Ex Time 00:44
BL: 13h
Watch: 13h

SUPINE
10.0 mm/Sec
25 mm/Sec



4X 97 MS Post J

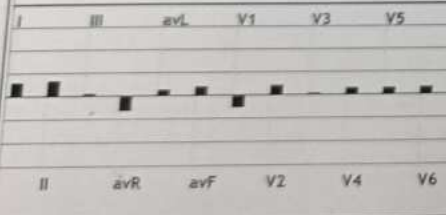
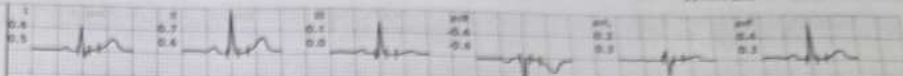

Dr KOUSHIK SUR MD, DM. (CARDIOLOGIST)

ANUBIKSHAN DIAGNOSTIC, ASANSOL.
NEAR DISTRIC HOSPITAL, ASANSOL 713301

129/SUDAKSHINA SUR
32 Yrs/Female
61 Kg/153 Cms
Date: 22 - JULY -2023 12:00 PM

HR: 81 bpm
METS: 1.0
BP: ---/---

MPHR: 43% of 188
Speed: 0.0 mph
Grade: 0.0%

12Linked Medians + En Median

Raw ECG
BRUCE
(1.0-100)Hz

Ex Time 00:36
BLC :On
Notch :On

SUPINE
10.0 mm/mV
25 mm/Sec.



4X 80 mS Post J

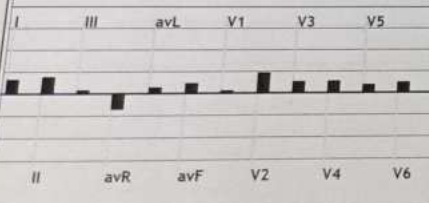
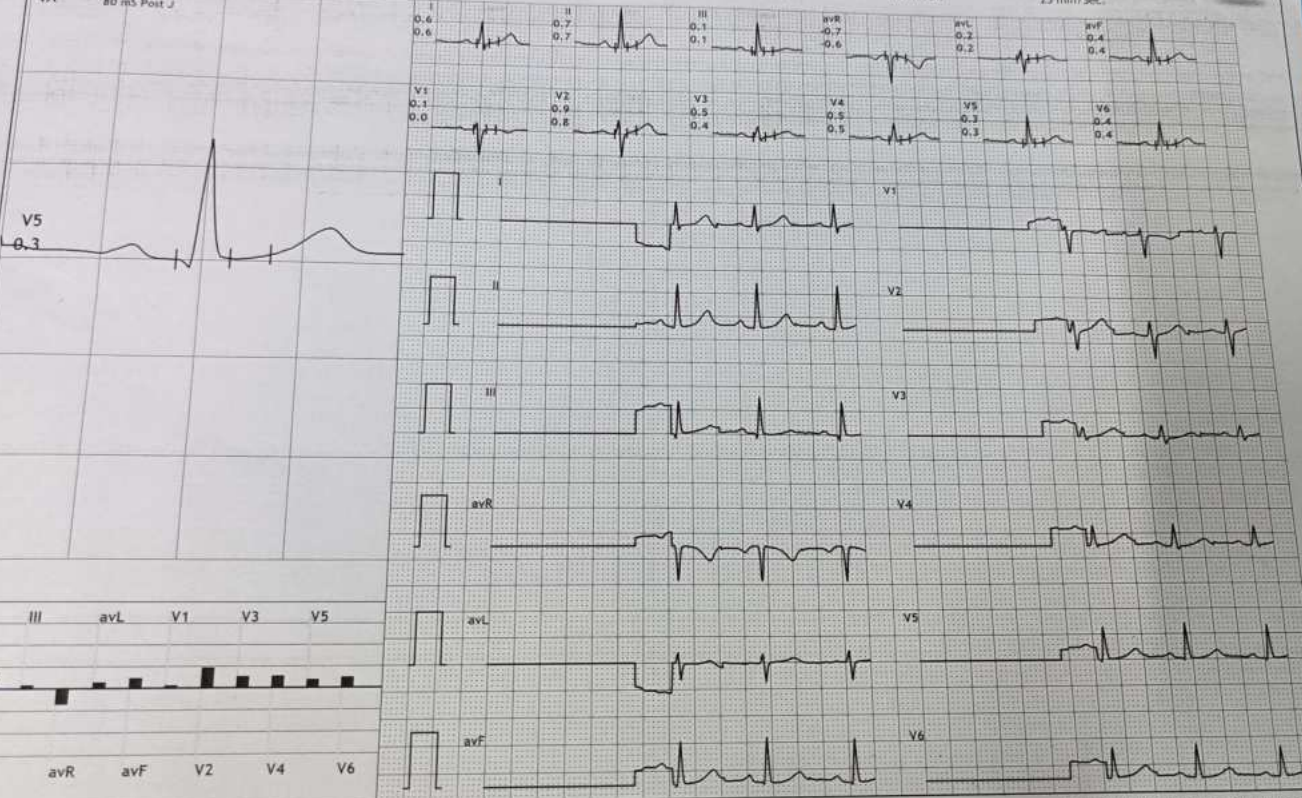

Dr Koushik Sur MD, DM. (CARDIOLOGIST)

ANUBIKSHAN DIAGNOSTIC, ASANSOL,
 NEAR DISTRIC HOSPITAL, ASANSOL 713301
 129/SUDAKSHINA SUR
 32 Yrs/Female
 81 Kg/153-Cms
 Date: 22-JULY-2023 12:00 PM

12Linked Medians + En Median

HR: 89 bpm
 METS: 1.0
 MPH: 47% of 188
 Speed: 0.0 mph
 Grade: 0.0%

STANDING
 10.0 mm/mV
 25 mm/Sec

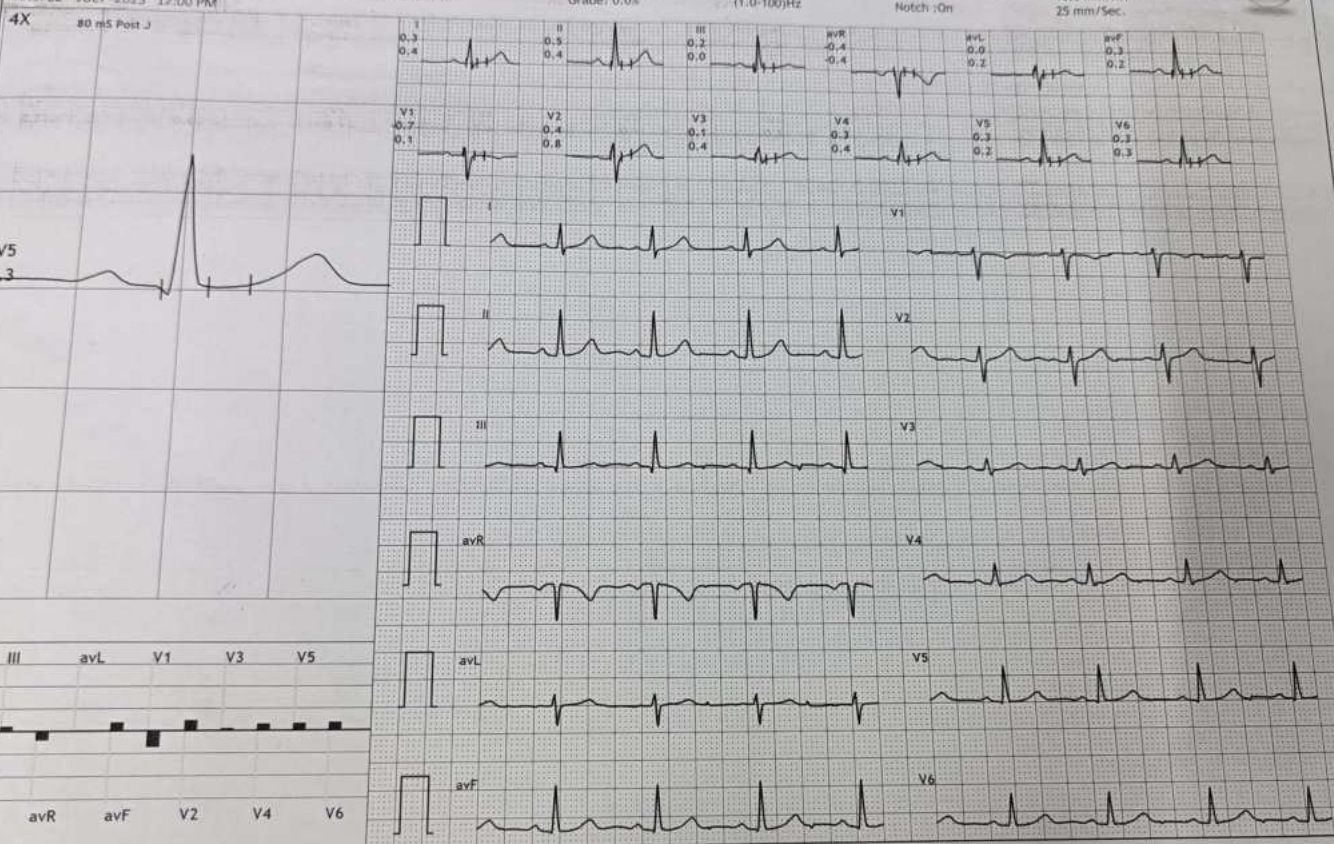

Dr KUSHIK SUR MD, DM. (CARDIOLOGIST)

ANUBIKSHAN DIAGNOSTIC, ASANSOL.
NEAR DISTRIC HOSPITAL, ASANSOL 713301

129/SUDAKSHINA SUR
32 Yrs/Female
81 Kg/153 Cms
Date: 22 - JULY -2023 12:00 PM

12Linked Medians + En Median

HR: 92 bpm
METS: 1.0
BP: 100/60

MPHR: 48% of 188
Speed: 0.0 mph
Grade: 0.0%

Raw ECG
BRUCE
(1.0-100)Hz

Ex Time 01:42
BEC :On
Notch :On

HV
10.0 mm/mV
25 mm/Sec.



4X 80 ms Post J



V5

0.2

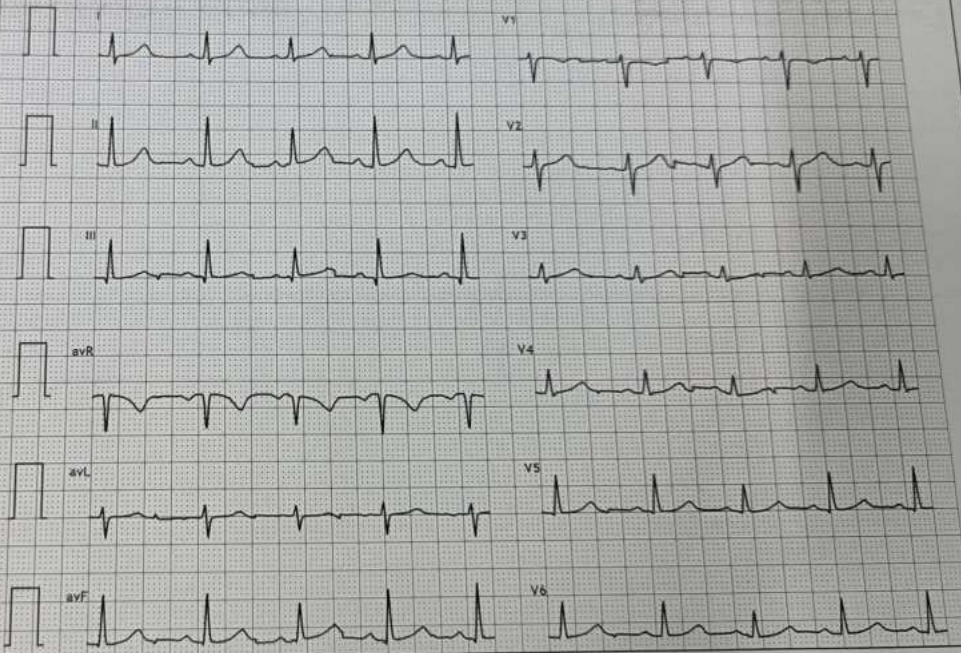

I III aVL V1 V3 V5

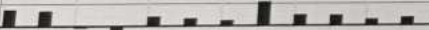

II aVR aVF V2 V4 V6

Dr KOUSHIK SUR MD, DM. (CARDIOLOGIST)

ANUBIKSHAN DIAGNOSTIC, ASANSOL.
NEAR DISTRICT HOSPITAL, ASANSOL 713301
129/SUDAKSHINA SUR
32 Yrs/Female
81 Kg/153 Cms
Date: 22 - JULY -2023 12:00 PM

HR: 92 bpm
METS: 1.0
BP: 100/70

MPHR: 48% of 188
Speed: 0.0 mph
Grader: 0.0%

12Linked Medians + En Median

Raw ECG
BRUCE
1.0-100Hz

Ex Time 01:42
BLC :On
Notch :On

HV
10.0 mm/mV
25 mm/Sec



4X 80 mS Post J

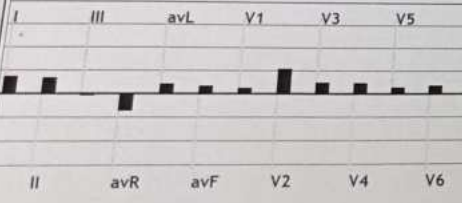
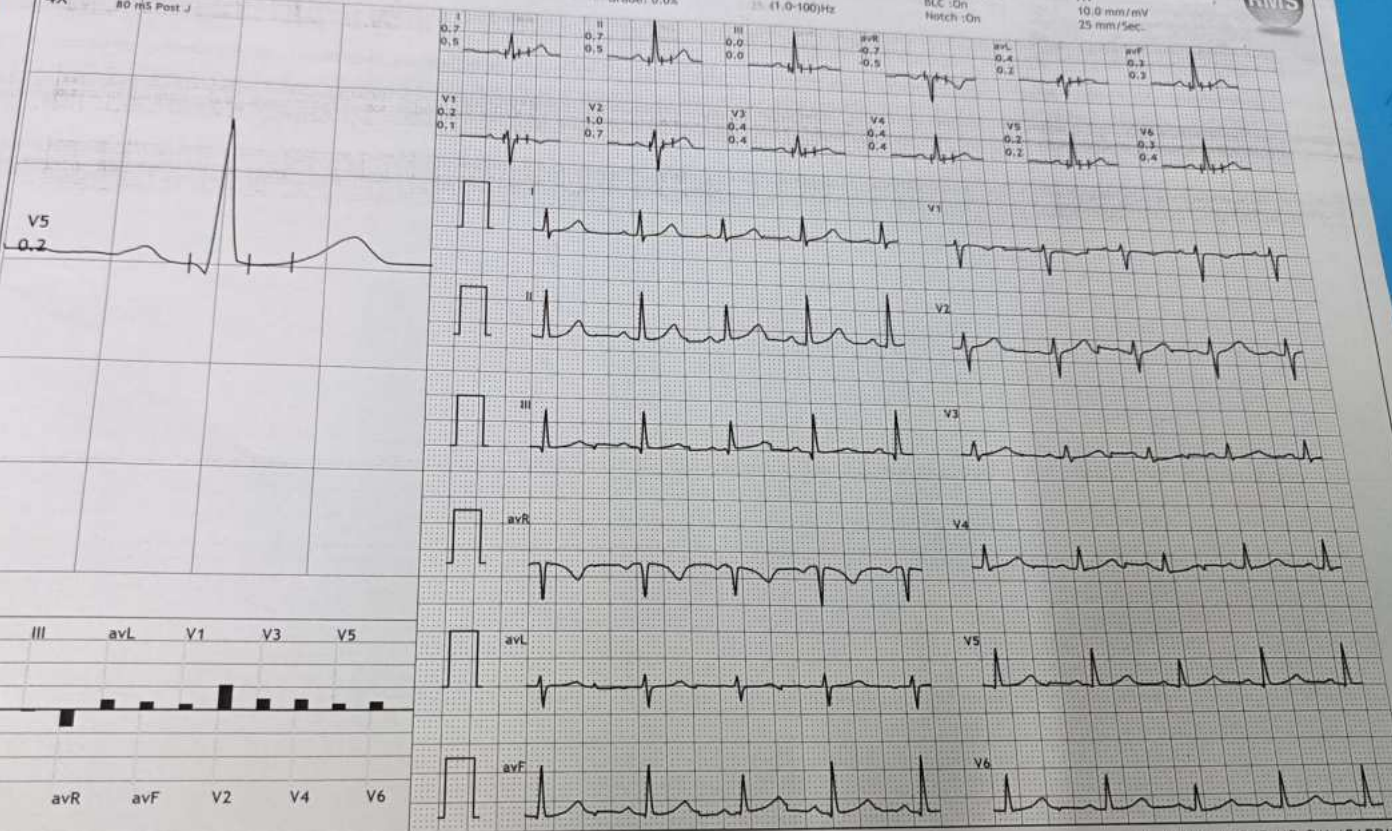

Dr Koushik Sur MD, DM. (CARDIOLOGIST)

ANUBIKSHAN DIAGNOSTIC, ASANSOL.
NEAR DISTRICT HOSPITAL, ASANSOL 713301

129/SUDAKSHINA SUR

32 Yrs/Female

81 Kg/153 Cms

Date: 22-JULY-2023 12:00 PM

Speed: 0.05 mm/s

HR: 82 bpm

METS: 1.0

BP: ---/---

MPHR: 43% of 188

Speed: 0.0 mph

Grade: 0.0%

Raw ECG

BRUCE

(1,0-100)Hz

Ex Time 00:00

BLC :On

Notch :On

ExStrt

10.0 mm/mV

25 mm/Sec.



4X 80 ms Post J



V5 0.3

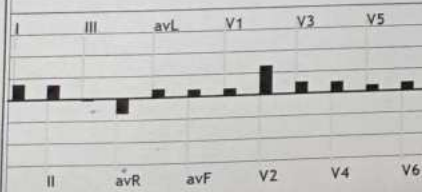
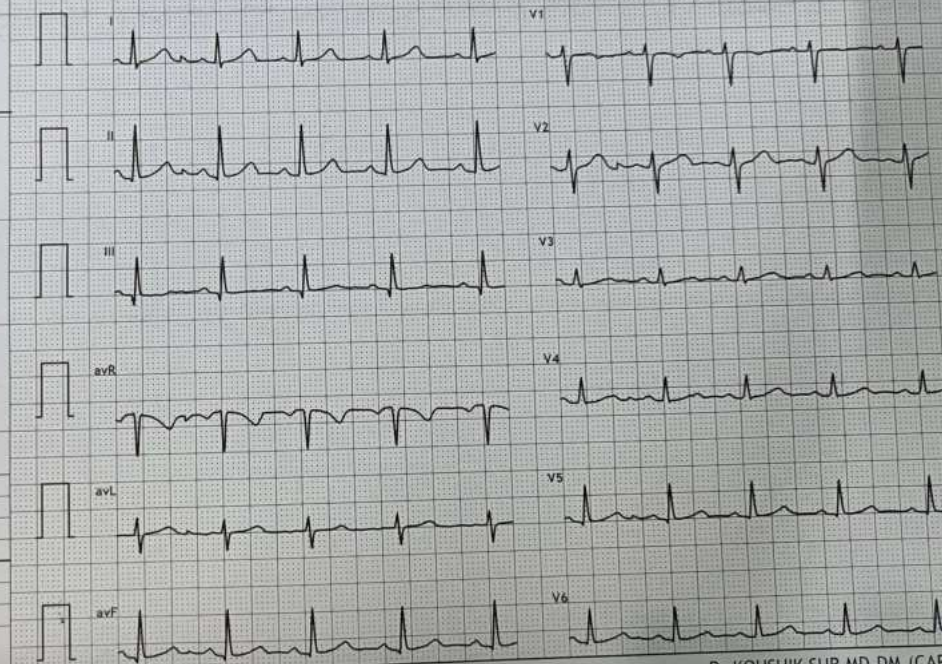

Dr KOUSHIK SUR MD, DM. (CARDIOLOGIST)

ANUBIKSHAN DIAGNOSTIC, ASANSOL.
NEAR DISTRIC HOSPITAL, ASANSOL 713301

129/SUDAKSHINA SUR

32 Yrs/Female

81 Kg/153 Cms

Date: 22 - JULY -2023 12:00 PM

HR: 142 bpm

METS: 4.7

BP: 140/80

MPHR: 75% of 188

Speed: 1.7 mph

Grade: 10.0%

12Linked Medians + En Median

Raw ECG

BRUCE

(1.0-100)Hz

Ex Time 03:00

BLC: On

Notch: On

Stage 1 (03:00)

10.0 mm/mV

25 mm/Sec.



4X 80 mS Post J

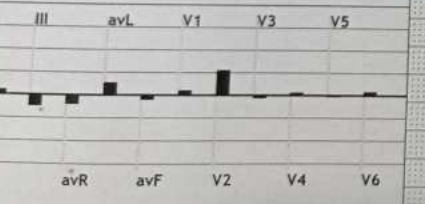
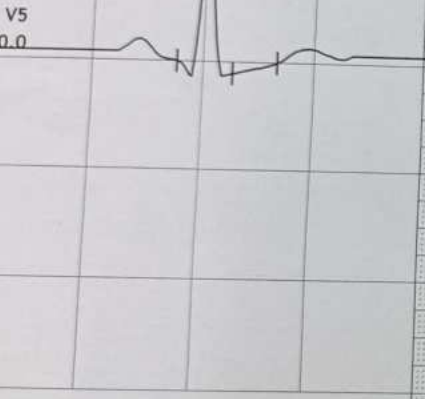
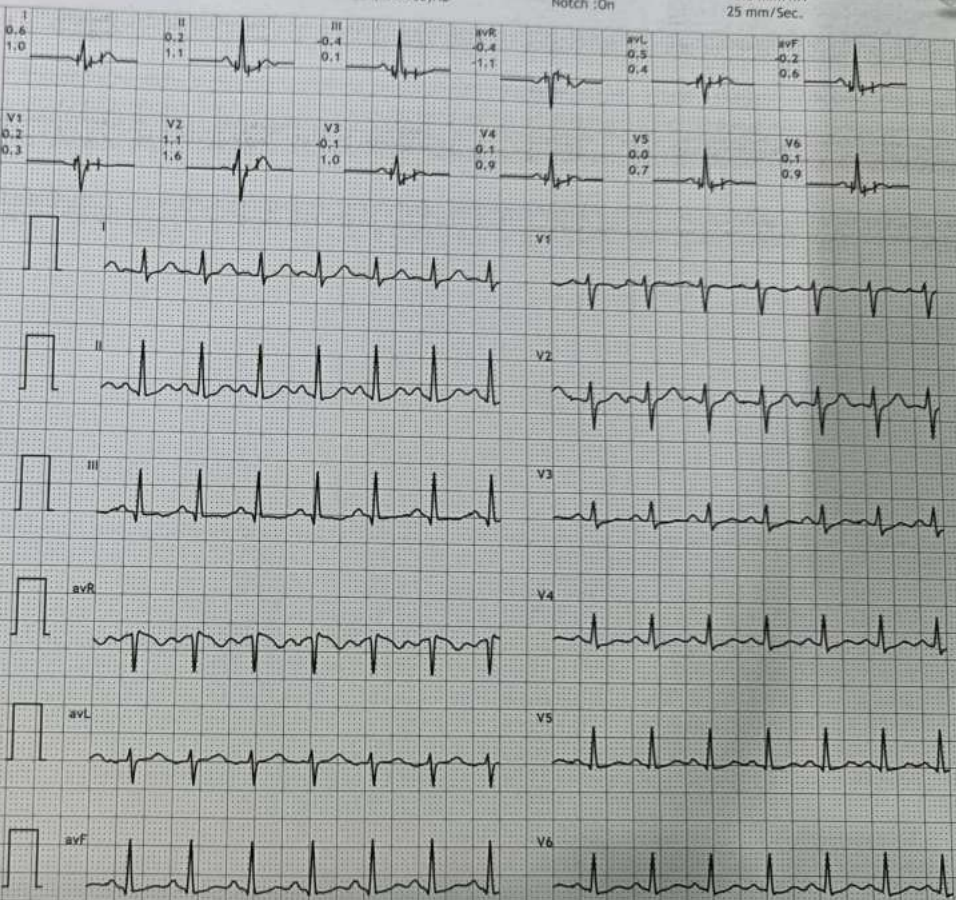

Dr KUSHIK SUR MD,DM. (CARDIOLOGIST)

ANUBIKSHAN DIAGNOSTIC, ASANSOL.
NEAR DISTRICT HOSPITAL, ASANSOL 713301

129/SUDAKSHINA SUR
32 Yrs/Female
R1 Ka7153 Cms
Date: 22-JULY-2023 12:00 PM

12Linked Medians + En Median

HR: 161 bpm
METS: 6.3
BP: 164/86

MPHR: 85% of 188
Speed: 2.5 mph
Grade: 12.0%

Raw ECG
BRUCE
75 (1.0-100)Hz

Ex Time 04:56
BLC :On
Notch :On

PeakEx
10.0 mm/mV
25 mm/Sec.



4X 80 mS Post J

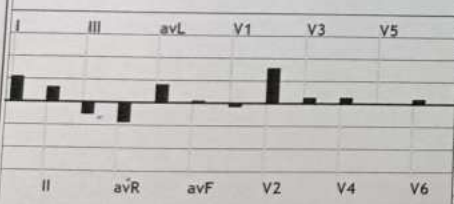
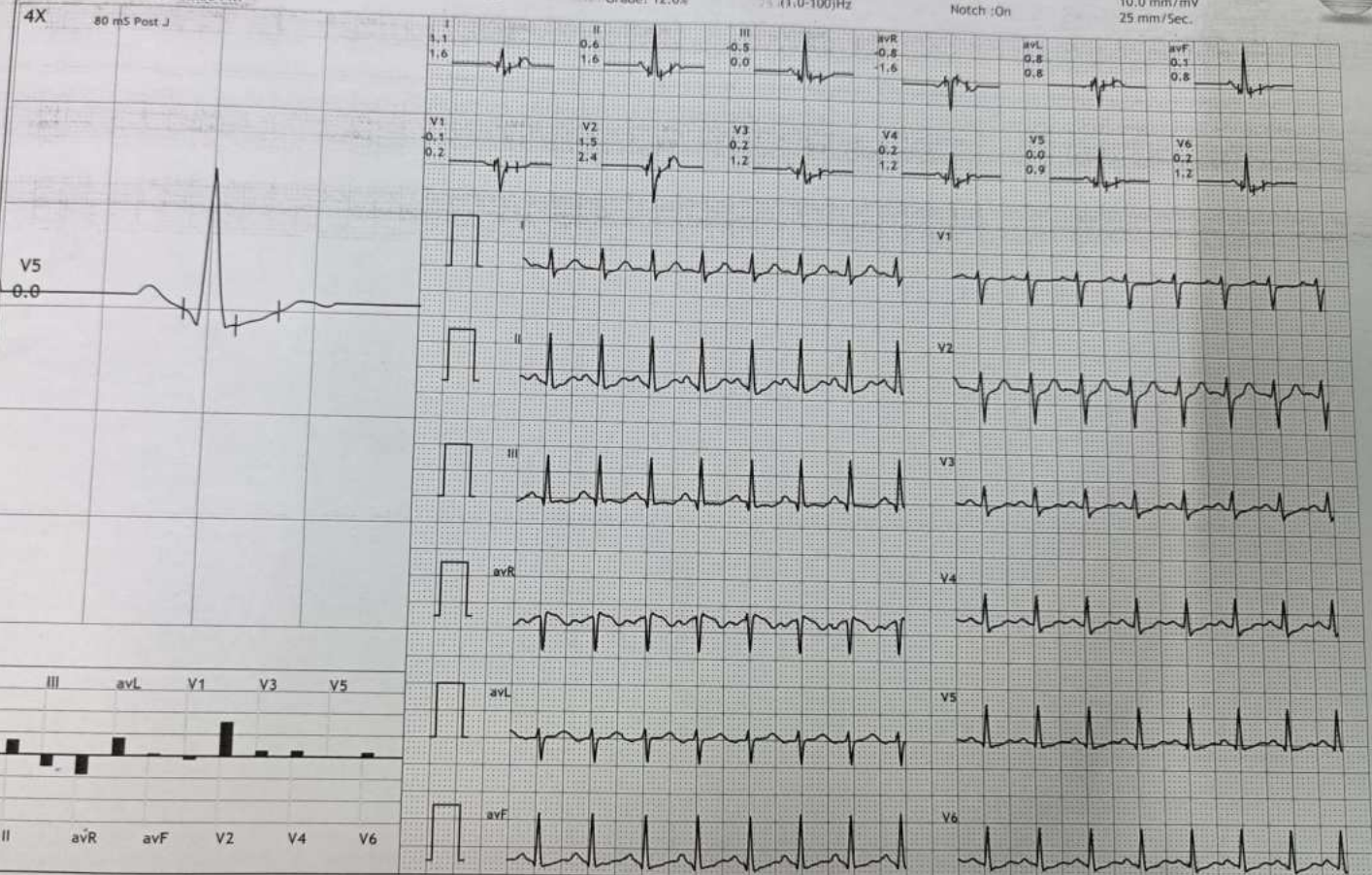

Dr Koushik Sur MD, DM. (CARDIOLOGIST)

ANUBIKSHAN DIAGNOSTIC, ASANSOL,
NEAR DISTRICT HOSPITAL, ASANSOL 713301

129/SUDAKSHINA SUR
32 Yrs/Female
81 Kg/153 Cms
Date: 22-JULY-2023 12:00 PM

HR: 126 bpm
METS: 1.0
BP: 164/86

MPHR: 67% of 188
Speed: 0.0 mph
Grade: 0.0%

12Linked Medians + En Median

Raw ECG
BRUCE
(1.0-100)Hz

Ex Time 04:56
BLC : On
Notch : On

Recovery : (01:00)
10.0 mm/mV
25 mm/Sec.



4X 80 mS Post J

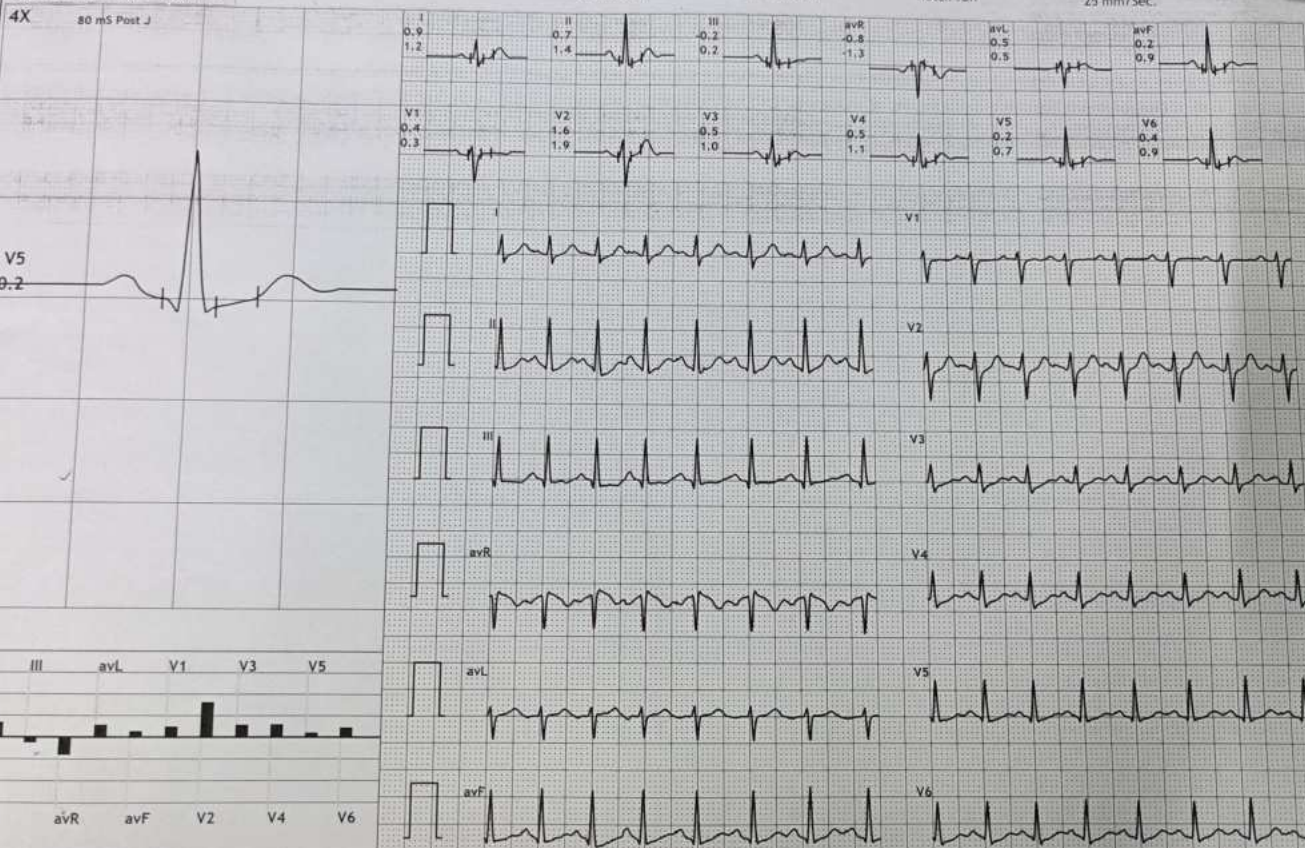

Dr KOUSHIK SUR MD, DM. (CARDIOLOGIST)

ANUBIKSHAN DIAGNOSTIC, ASANSOL.
 NEAR DISTRICT HOSPITAL, ASANSOL 713301
 129/SUDAKSHINA SUR
 32 Yrs/Female
 81 Kg/153 Cms
 Date: 22-JULY-2023 12:00 PM

12Linked Medians + En Median

HR: 107 bpm
 METS: 1.0
 BP: 160/84

MPHR: 56% of 188
 Speed: 0.0 mph
 Grade: 0.0%

Raw ECG
 BRUCE
 (1.0-100)Hz

Ex Time 04:56
 BLC :On
 Notch -On

Recovery : (02:00)
 10.0 mm/mV
 25 mm/Sec.



4X 80 mS Post J

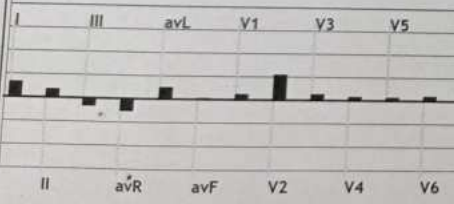
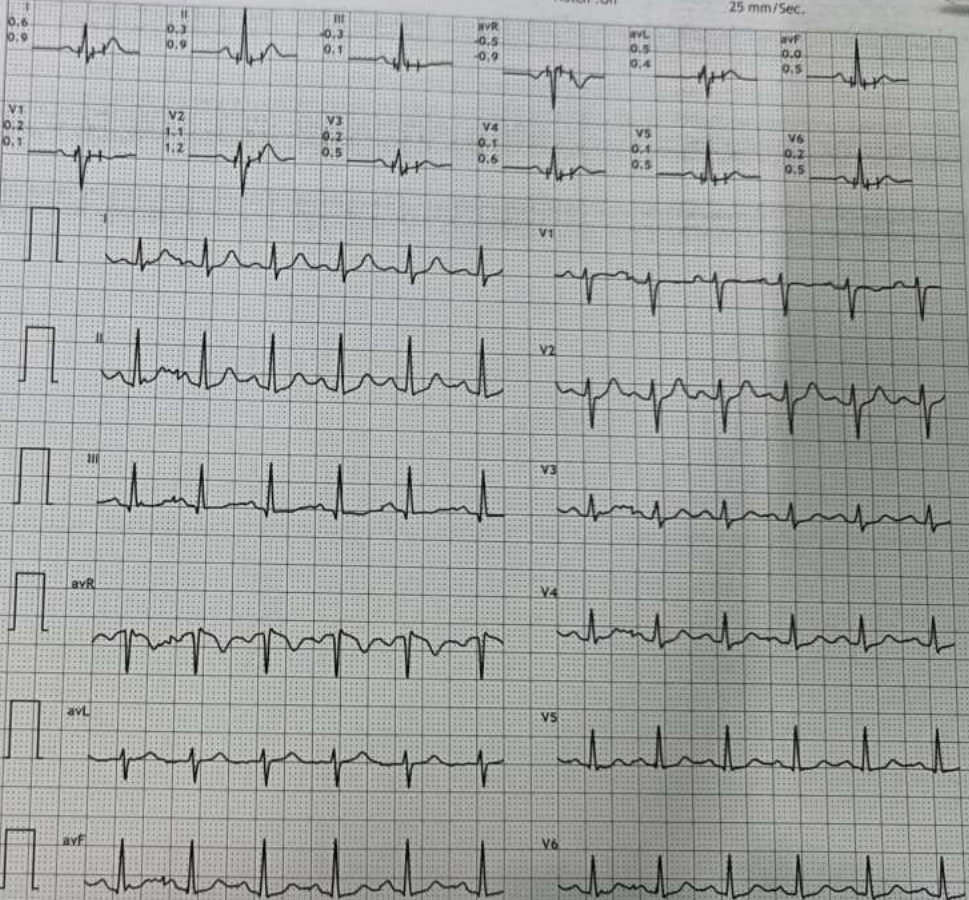

Dr KOUSHIK SUR MD,DM. (CARDIOLOGIST)

ANUBIKSHAN DIAGNOSTIC, ASANSOL.
 NEAR DISTRICT HOSPITAL, ASANSOL 713301
 129/SUDAKSHINA SUR
 32 Yrs/Female
 81 Kg/153 Cms
 Date: 22 - JULY -2023 12:00 PM

12Linked Medians + En Median



HR: 104 bpm MPR: 55% of 188 Raw ECG Ex Time 04:56 Recovery : (03:00)
 METS: 1.0 Speed: 0.0 mph BRUCE BLC :On 10.0 mm/mV
 BP: 146/80 Grade: 0.0% (1.0-100)Hz Notch :On 25 mm/Sec.

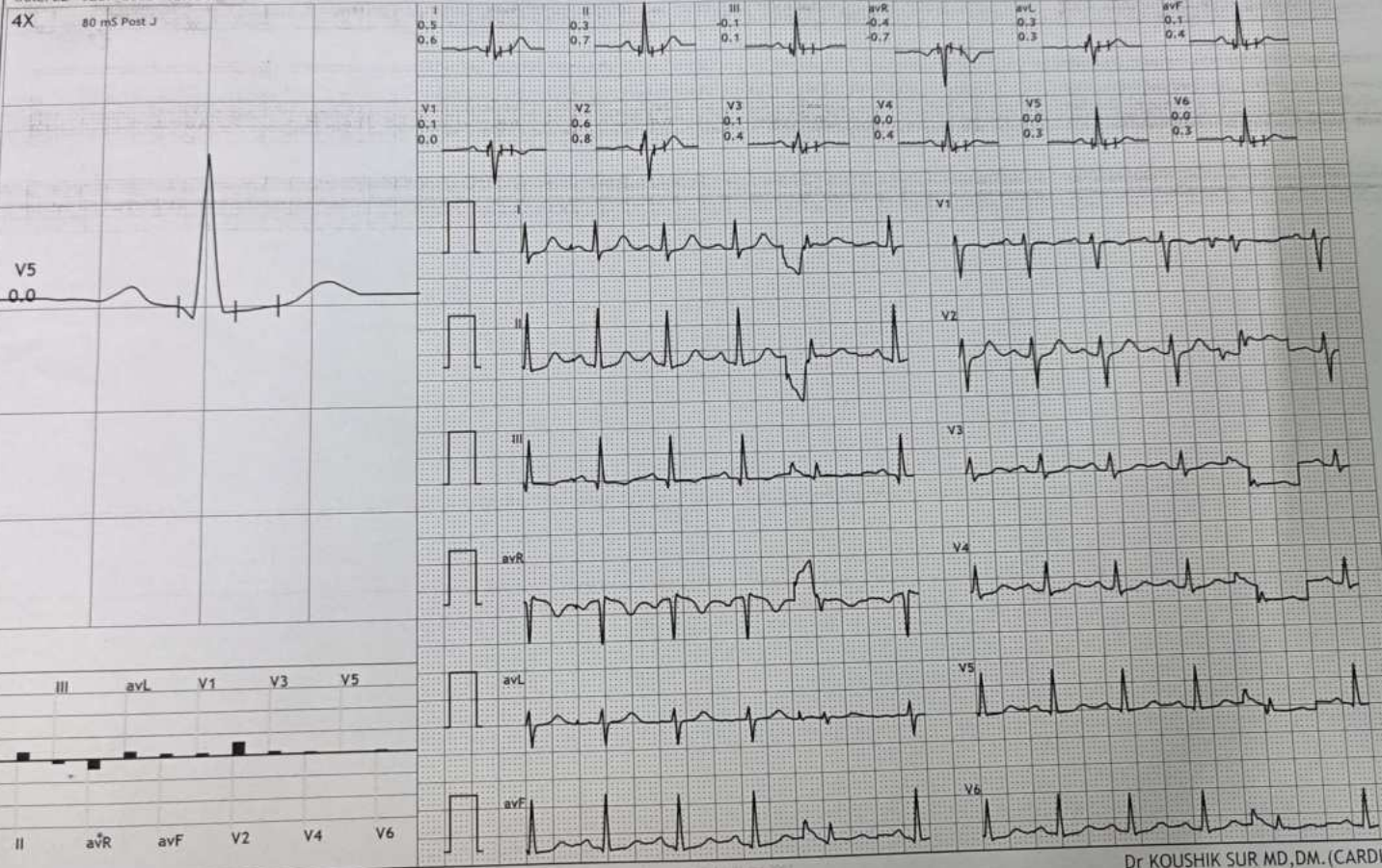

Dr KOUSHIK SUR MD, DM. (CARDIOLOGIST)

ANUBIKSHAN DIAGNOSTIC. ASANSOL.
 NEAR DISTRICT HOSPITAL. ASANSOL 713301
 129/SUDAKSHINA SUR
 32 Yrs/Female
 81 Kg/153 Cms
 Date: 22 - JULY - 2023 12:00 PM

12Linked Medians + En Median

HR: 106 bpm
 METS: 1.0
 BP: 130/80

MPHR: 56% of 188
 Speed: 0.0 mph
 Grade: 0.0%

Raw ECG
 BRUCE
 (1.0-100)Hz

Ex Time 04:56
 BLC :On
 Notch :On

Recovery : (04:00)
 10.0 mm/mV
 25 mm/Sec.



4X 80 mS Post J

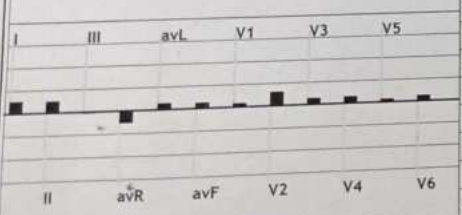
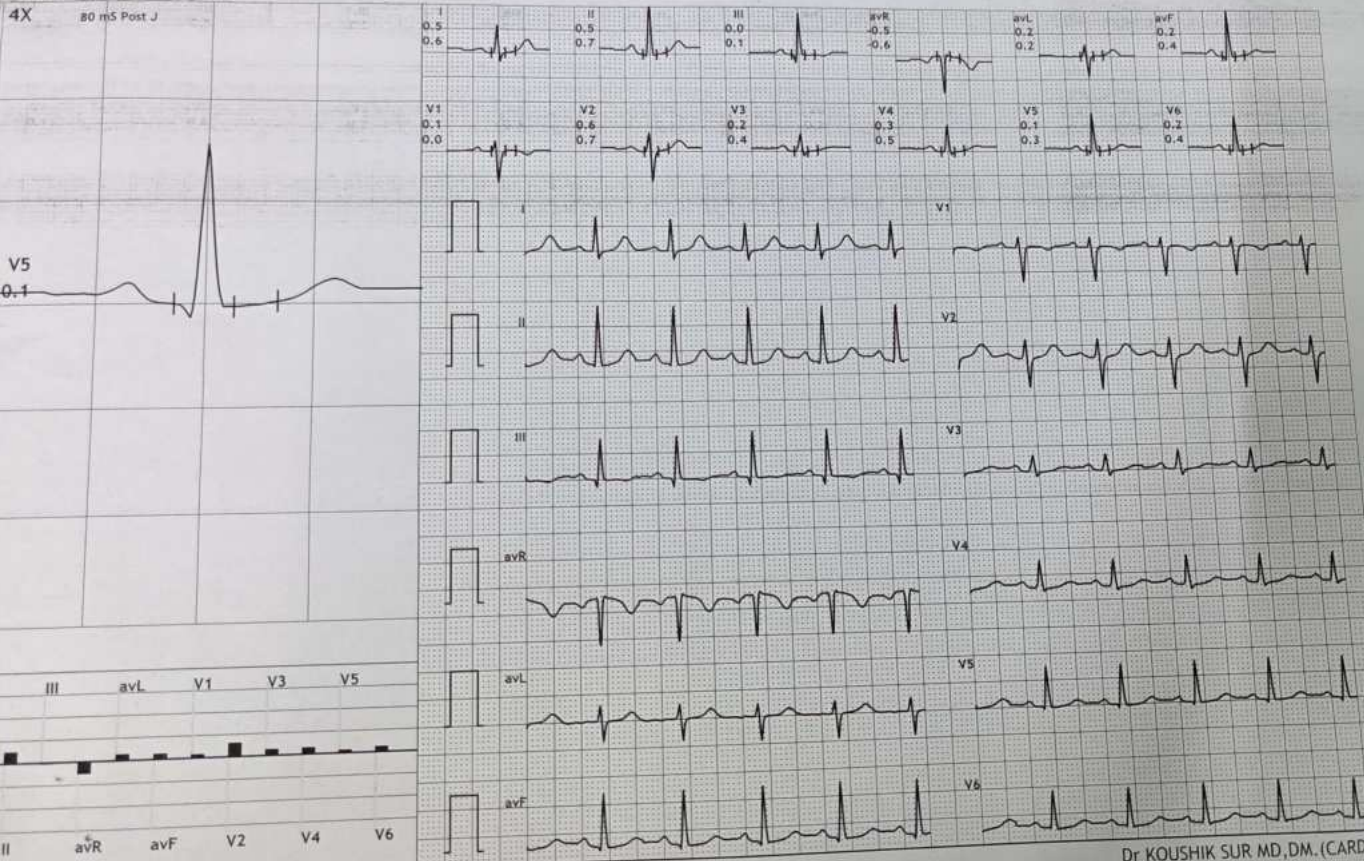

Dr KOUSHIK SUR MD,DM. (CARDIOLOGIST)

ANUBIKSHAN DIAGNOSTIC. ASANSOL.
 NEAR ELECTRIC HOSPITAL. ASANSOL 713301
 129/SUDAKSHINA SUR
 32 Yrs/Female
 81 Kg/153 Cms.
 Date: 22 - JULY -2023 12:00 PM

HR: 103 bpm
 METS: 1.0
 BP: 120/80

12Linked Medians + En Median

MPHR: 54% of 188
 Speed: 0.0 mph
 Grader: 0.0%

Raw ECG
 BRUCE
 (1.0-100)Hz

Ex Time 04:56
 BLC :On
 Notch :On



4X 80 mS Post J

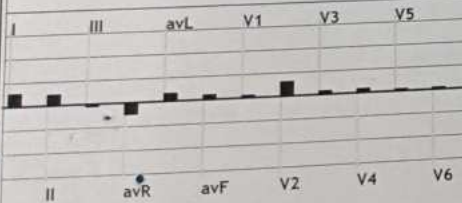
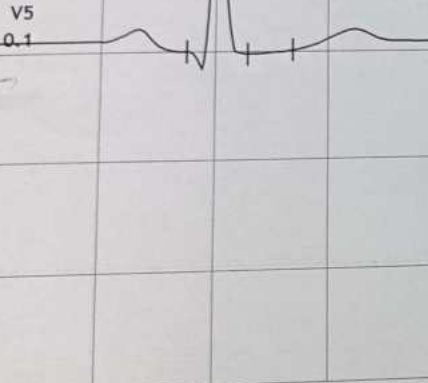
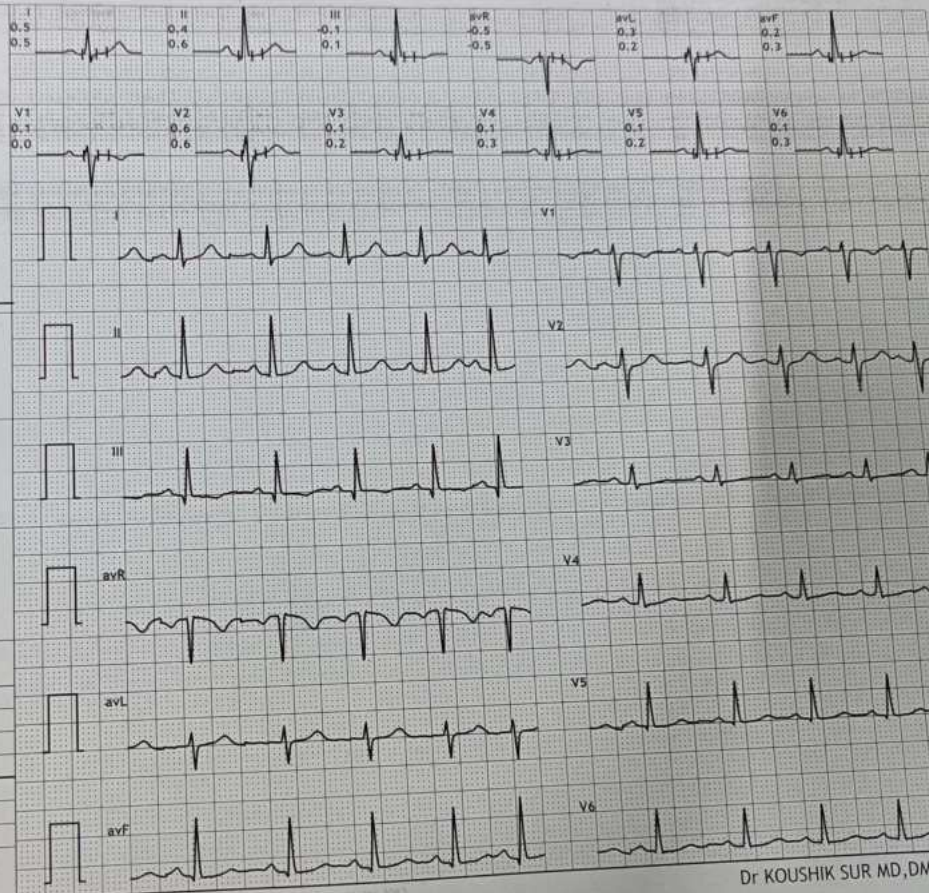

Dr KUSHIK SUR MD, DM. (CARDIOLOGIST)