

DEPARTMENT OF LABORATORY MEDICINE

Final Report

Patient Name : Ms Shanthamma MRN : 20150000001387 Gender/Age : FEMALE , 53y (19/06/1970)

Collected On : 23/09/2023 09:18 AM Received On : 23/09/2023 11:47 AM Reported On : 23/09/2023 03:25 PM

Barcode : 032309230168 Specimen : Urine Consultant : Dr. Priya S(FAMILY MEDICINE)

Sample adequacy : Satisfactory Visit No : OP-001 Patient Mobile No : 9513291797

CLINICAL PATHOLOGY

Test	Result	Unit	Biological Reference Interval
URINE ROUTINE & MICROSCOPY			
PHYSICAL EXAMINATION			
Colour	Yellow	-	-
Appearance	Clear	-	-
CHEMICAL EXAMINATION			
pH(Reaction) (pH Indicator Method)	7.0	-	4.5-7.5
Sp. Gravity (Refractive Index)	1.009	-	1.002 - 1.030
Protein (Automated Protein Error Or Ph Indicator)	Not Present	-	Not Present
Urine Glucose (Enzyme Method (GOD POD))	Not Present	-	Not Present
Ketone Bodies (Nitroprusside Method)	Not Present	-	Not Present
Bile Salts (Azo Coupling Method)	Not Present	-	-
Bile Pigment (Bilirubin) (Azo Coupling Method)	Not Present	-	Not Present
Urobilinogen (Azo Coupling Method)	Normal	-	Normal
Urine Leucocyte Esterase (Measurement Of Leukocyte Esterase Activity)	Not Present	-	Not Present
Blood Urine (Peroxidase Reaction)	Not Present	-	Not Present
Nitrite (Gries Method)	Not Present	-	Not Present
MICROSCOPIC EXAMINATION			
Pus Cells	0.2	/hpf	0-5



Patient Name : Ms Shanthamma MRN : 20150000001387 Gender/Age : FEMALE , 53y (19/06/1970)			
RBC	0.2	/hpf	0-4
Epithelial Cells	0.0	/hpf	0-6
Crystals	0.0	/hpf	0-2
Casts	0.00	/hpf	0-1
Bacteria	1.7	/hpf	0-200
Yeast Cells	0.0	/hpf	0-1
Mucus	Not Present	-	Not Present

Interpretation Notes

- Since the analytical methodology of Urine Microscopy is Flow cytometry based and FDA approved the results of automated urine microscopy which includes RBCs, WBCs Epithelial cells etc are being reported in decimal fraction. Rounding off the value to nearest whole number is suggested.

Urine For Sugar (Fasting) (Enzyme Method (GOD POD))	Not Present	-	-
Urine For Sugar (Post Prandial) (Enzyme Method (GOD POD))	Not Present	-	-



Dr. Sudarshan Chougule
MBBS, MD, Pathology
Consultant & Head - Hematology & Flow Cytometry

NARAYANA HRUDAYALAYA BLOOD CENTRE

Test	Result	Unit
BLOOD GROUP & RH TYPING		
Blood Group (Column Agglutination Technology)	O	-

Patient Name : Ms Shanthamma MRN : 20150000001387 Gender/Age : FEMALE , 53y (19/06/1970)

RH Typing (Column Agglutination Technology) Positive -



Dr. Prathip Kumar B R
MBBS,MD, Immunohaematology & Blood Transfusion
Consultant

HEMATOLOGY

Test	Result	Unit	Biological Reference Interval
Erythrocyte Sedimentation Rate (ESR) (Westergren Method)	13	mm/1hr	0.0-19.0

Interpretation Notes

- ESR high - Infections, chronic disorders,, plasma cell dyscrasias.
DISCLAIMER:All the laboratory findings should mandatorily interpreted in correlation with clinical findings by a medical expert



Dr. Shalini K S
DCP, DNB, Pathology
Consultant

BIOCHEMISTRY

Test	Result	Unit	Biological Reference Interval
Fasting Blood Sugar (FBS) (Colorimetric - Glucose Oxidase Peroxidase)	96	mg/dL	70 to 99 : Normal 100 to 125 : Pre-diabetes =>126 : Diabetes ADA standards 2020
Post Prandial Blood Sugar (PPBS) (Colorimetric - Glucose Oxidase Peroxidase)	83	mg/dL	70 to 139 : Normal 140 to 199 : Pre-diabetes =>200 : Diabetes ADA standards 2020

HBA1C

Patient Name : Ms Shanthamma MRN : 20150000001387 Gender/Age : FEMALE , 53y (19/06/1970)			
HbA1c (HPLC NGSP Certified)	5.9 H	%	Normal: 4.0-5.6 Prediabetes: 5.7-6.4 Diabetes: => 6.5 ADA standards 2020
Estimated Average Glucose (Calculated)	122.64	-	-

Interpretation:

- HbA1C above 6.5% can be used to diagnose diabetes provided the patient has symptoms. If the patient does not have symptoms with HbA1C>6.5%, repeat measurement on further sample. If the repeat test result is <6.5%, consider as diabetes high risk and repeat measurement after 6 months.
- HbA1C measurement is not appropriate in diagnosing diabetes in children, suspicion of type 1 diabetes, symptoms of diabetes for less than 2 months, pregnancy, hemoglobinopathies, medications that may result sudden increase in glucose, anemia, renal failure, HIV infection, malignancies, severe chronic hepatic, and renal disease.
- Any sample with >15% should be suspected of having a haemoglobin variant.

SERUM CREATININE

Serum Creatinine (Two Point Rate - Creatinine Aminohydrolase)	0.62	mg/dL	0.52-1.04
eGFR (Calculated)	100.7	mL/min/1.73m ²	Indicative of renal impairment < 60 Note:eGFR is inaccurate for Hemodynamically unstable patients eGFR is not applicable for less than 18 years of age.
Blood Urea Nitrogen (BUN) (Endpoint /Colorimetric – Urease)	10	mg/dL	7.0-17.0
Serum Uric Acid (Colorimetric - Uricase,Peroxidase)	3.8	mg/dL	2.5-6.2

LIPID PROFILE (CHOL,TRIG,HDL,LDL,VLDL)

Cholesterol Total (Colorimetric - Cholesterol Oxidase)	222 H	mg/dL	Desirable: < 200 Borderline High: 200-239 High: > 240
Triglycerides (Colorimetric - Lip/Glycerol Kinase)	144	mg/dL	Normal: < 150 Borderline: 150-199 High: 200-499 Very High: > 500
HDL Cholesterol (HDLC) (Colorimetric: Non HDL Precipitation Phosphotungstic Acid Method)	53	mg/dL	40.0-60.0
Non-HDL Cholesterol (Calculated)	169.0 H	mg/dL	Desirable: < 130 Above Desirable: 130-159 Borderline High: 160-189 High: 190-219 Very High: => 220

Patient Name : Ms Shanthamma MRN : 20150000001387 Gender/Age : FEMALE , 53y (19/06/1970)			
LDL Cholesterol (Colorimetric)	136	mg/dL	Optimal: < 100 Near to above optimal: 100-129 Borderline High: 130-159 High: 160-189 Very High: > 190
VLDL Cholesterol (Calculated)	28.8	mg/dL	0.0-40.0
Cholesterol /HDL Ratio (Calculated)	4.2	-	0.0-5.0
THYROID PROFILE (T3, T4, TSH)			
Tri Iodo Thyronine (T3) (Enhanced Chemiluminescence)	1.27	ng/mL	0.97-1.69
Thyroxine (T4) (Enhanced Chemiluminescence)	9.32	µg/dl	5.53-11.0
TSH (Thyroid Stimulating Hormone) (Enhanced Chemiluminescence)	1.800	µIU/mL	> 18 Year(s) : 0.4 -4.5 Pregnancy: 1st Trimester: 0.129-3.120 2nd Trimester: 0.274-2.652 3rd Trimester: 0.312-2.947

Interpretation Notes

- TSH levels are subjected to circadian variation, reaching peak levels between 2 - 4.a.m. and at a minimum between 6-10 pm . The variation is of the order of 50% , hence time of the day has influence on the measured serum TSH concentrations. Alteration in concentration of Thyroid hormone binding protein can profoundly affect Total T3 and/or Total T4 levels especially in pregnancy and in patients on steroid therapy. Unbound fraction (Free,T4 /Free,T3) of thyroid hormone is biologically active form and correlate more closely with clinical status of the patient than total T4/T3 concentration.

LIVER FUNCTION TEST(LFT)

Bilirubin Total (Colorimetric -Diazo Method)	0.52	mg/dL	0.2-1.3
Conjugated Bilirubin (Direct) (Dual Wavelength - Reflectance Spectrophotometry)	0.00	mg/dL	0.0-0.3
Unconjugated Bilirubin (Indirect) (Calculated)	0.52	mg/dL	0.0-1.1
Total Protein (Colorimetric - Biuret Method)	7.30	gm/dL	6.3-8.2
Serum Albumin (Colorimetric - Bromo-Cresol Green)	4.10	gm/dL	3.5-5.0
Serum Globulin (Calculated)	3.2	gm/dL	2.0-3.5
Albumin To Globulin (A/G)Ratio (Calculated)	1.29	-	1.0-2.1

Patient Name : Ms Shanthamma MRN : 20150000001387 Gender/Age : FEMALE , 53y (19/06/1970)			
SGOT (AST) (Multipoint-Rate With P-5-P (pyridoxal-5-phosphate))	28	U/L	14.0-36.0
SGPT (ALT) (Multipoint-Rate With P-5-P (pyridoxal-5-phosphate))	19	U/L	<35.0
Alkaline Phosphatase (ALP) (Multipoint-Rate - P-nitro Phenyl Phosphate, AMP Buffer)	90	U/L	38.0-126.0
Gamma Glutamyl Transferase (GGT) (Multipoint Rate - L-glutamyl-p-nitroanilide (Szasz Method))	17	U/L	12.0-43.0

Interpretation Notes

- Indirect Bilirubin result is a calculated parameter (Indirect Bilirubin = Total Bilirubin - Direct Bilirubin). Indirect bilirubin result includes the delta bilirubin fraction also. Delta Bilirubin is the bilirubin which is covalently bound to albumin. Delta Bilirubin is not expected to be present in healthy adults or neonates.

--End of Report--



Dr. Anushre Prasad
MBBS,MD, Biochemistry
Consultant Biochemistry



Mrs. Latha B S
MSc, Mphil, Biochemistry
Incharge, Consultant Biochemistry

Patient Name : Ms Shanthamma MRN : 20150000001387 Gender/Age : FEMALE , 53y (19/06/1970)

Note

- Abnormal results are highlighted.
- Results relate to the sample only.
- Kindly correlate clinically.
(Fasting Blood Sugar (FBS), -> Auto Authorized)
(, -> Auto Authorized)
(CR, -> Auto Authorized)
(Lipid Profile, -> Auto Authorized)
(LFT, -> Auto Authorized)
(Blood Urea Nitrogen (Bun), -> Auto Authorized)
(Uric Acid, -> Auto Authorized)
(Post Prandial Blood Sugar (PPBS) -> Auto Authorized)



Patient Name	MS.SHANTHAMMA	Requested By	EHP
MRN	20150000001387	Procedure DateTime	23-09-2023 10:27
Age/Sex	53Y 3M/Female	Hospital	NH-JAYANAGAR

CHEST RADIOGRAPH (PA VIEW)

CLINICAL DETAILS: For health checkup.

FINDINGS:

- The lung fields and bronchovascular markings appear normal.
- The cardiac size is within normal limits.
- Mediastinum and great vessels are within normal limits.
- Trachea is normal and is central. The hilar shadows are unremarkable.
- The costo-phrenic angles are clear. No evidence of pleural effusion or pneumothorax.
- The visualized bones and soft tissue structures appear normal.
- Both the diaphragmatic domes appear normal.

IMPRESSION:

- No significant abnormality detected.

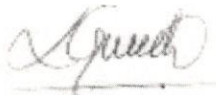

Dr Girish D,DMRD,DNB
Associate Consultant

* This is a digitally signed valid document. Reported Date/Time: 23-09-2023 12:08

This report has been generated from **NH Teleradiology 24/7**, a service of Narayana Health

-- End of Report --

Page 1 of 1

Narayana Multispeciality Clinic

17/1, 30th Cross, 8th 'B' Main Road, 4th Block, Jayanagar, Bangalore - 560 011

Clinic No. : 8884000991, 9513919615, Pharmacy No. : 9513919615



ADULT TRANS-THORACIC ECHO REPORT

NAME : MRS.SHANTHAMMA

AGE/SEX : 53YRS/FEMALE

MRN NO : 20150000001387

DATE : 23.09.2023

FINAL DIAGNOSIS:

- NORMAL CHAMBER DIMENSIONS
- NO RWMA
- NORMAL VALVES
- MR-MILD
- TR-MILD
- NORMAL PA PRESSURE
- NORMAL RV FUNCTION
- NORMAL LV FUNCTION
- LVEF- 60%

MEASUREMENTS

AO: 26 MM

LVID (d) : 39 MM

IVS (d) : 09 MM

RA : MM

LA: 28 MM

LVID(s) : 25 MM

PW (d) : 09 MM

RV : MM

EF: 60 %

VALVES

MITRAL VALVE : NORMAL

AORTIC VALVE : NORMAL

TRICUSPID VALVE : NORMAL

PULMONARY VALVE : NORMAL

CHAMBERS

LEFT ATRIUM : NORMAL

RIGHT ATRIUM : NORMAL

LEFT VENTRICLE : NORMAL, NORMAL LV FUNCTION

RIGHT VENTRICLE : NORMAL, TAPSE-19 MM, NORMAL RV FUNCTION



RVOT/LVOT : NORMAL

SEPTAE

IVS : THIN AND INTACT

IAS : INTACT

GREAT ARTERIES

AORTA : NORMAL, AORTIC ANNULUS-18 MM, LEFT ARCH

PULMONARY ARTERY : NORMAL

DOPPLER DATA

MITRAL VALVE : E/A - 0.9/0.8M/S, MR - MILD

AORTIC VALVE : PG- 7 MMHG

TRICUSPID VALVE : TR -MILD, PASP- 30 MMHG

PULMONARY VALVE : PG- 3 MMHG

WALL MOTION ABNORMALITIES: NO RWMA

PERICARDIUM : NORMAL

VEGETATION/THROMBUS : ABSENT

OTHER FINDINGS

IVC- 12 MM, NORMAL SIZED, COLLAPSIBILITY >50%, RAP -3 MM
SINUS RHYTHM / HR- 74 BPM

VISHALAKSHI H R
CARDIAC SONOGRAPHER

Patient Name : Mrs. Shanthamma

Age : 53 Years

Sex : Female

Referring Doctor : EHP

Date : 23.09.2023

ULTRASOUND ABDOMEN AND PELVIS**FINDINGS:**

Liver is normal in size and shows Increased echopattern. No intra or extra hepatic biliary duct dilatation. No focal lesions.

Portal vein is normal in size, course and caliber. CBD is not dilated.

Gall bladder is without evidence of pericholecystic fluid. multiple calculi measuring 7-8mm. wall thickness is normal

Pancreas to the extent visualized, appears normal in size, contour and echogenicity.

Spleen is normal in size, shape, contour and echogenicity. No evidence of mass or focal lesions.

Right Kidney is normal in size (measures 8.8 cm in length & 1.1 cm in parenchymal thickness), position, shape and echopattern. Corticomedullary differentiation is maintained. No evidence of calculi or hydronephrosis.

Left Kidney is normal in size (measures 9.3 cm in length & 1.4 cm in parenchymal thickness), position, shape and echopattern. Corticomedullary differentiation is maintained. No evidence of calculi or hydronephrosis.

Retroperitoneum - obscured by bowel gas

Urinary Bladder is well distended. Wall thickness is normal. No evidence of calculi, mass or mural lesion.

Uterus is post menopausal in size ET measures-4 mm

Both Ovaries are not seen atropic

IMPRESSION:**Grade I Fatty liver****Cholelithiasis****Dr B S Ramkumar 35772**
Consultant Radiologist**Disclaimer:**

Note: Investigations have their limitations. Solitary pathological/Radiological and other investigations never confirm the final diagnosis. They only help in diagnosing the disease in correlation to clinical symptoms and other related tests. Please interpret accordingly. This Report is not for Medico - Legal Purposes.

Patient

Exam

ID 2015-1387
 Name MS.SHANTHAMMA/53Y
 Birth Date
 Gender Female

Accession #
 Exam Date 23-09-2023
 Description
 Operator

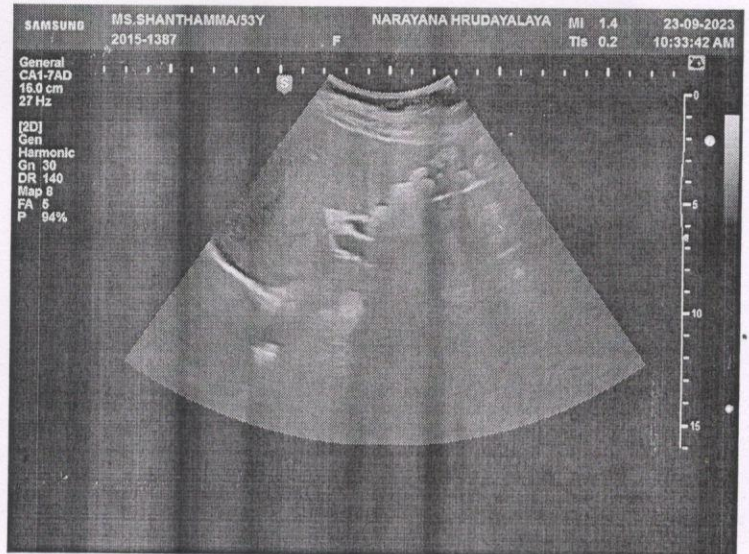
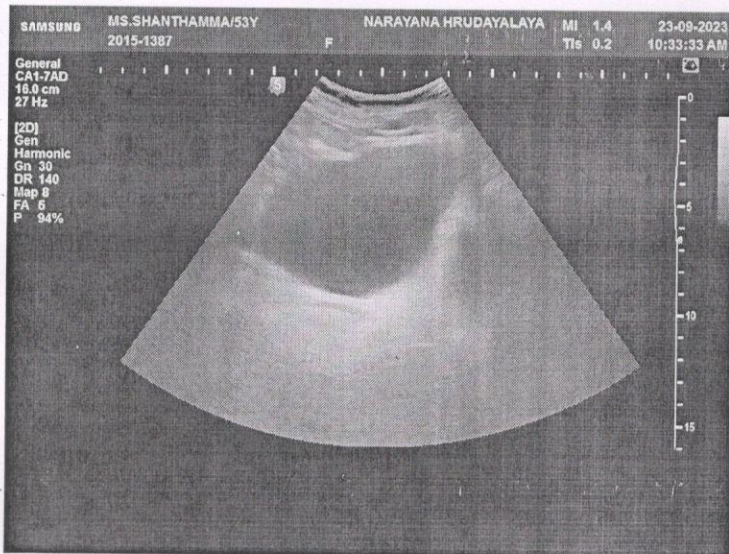
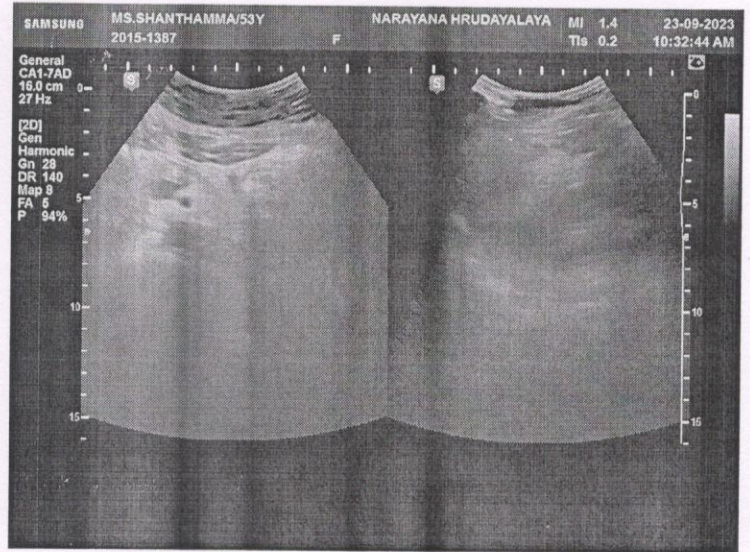
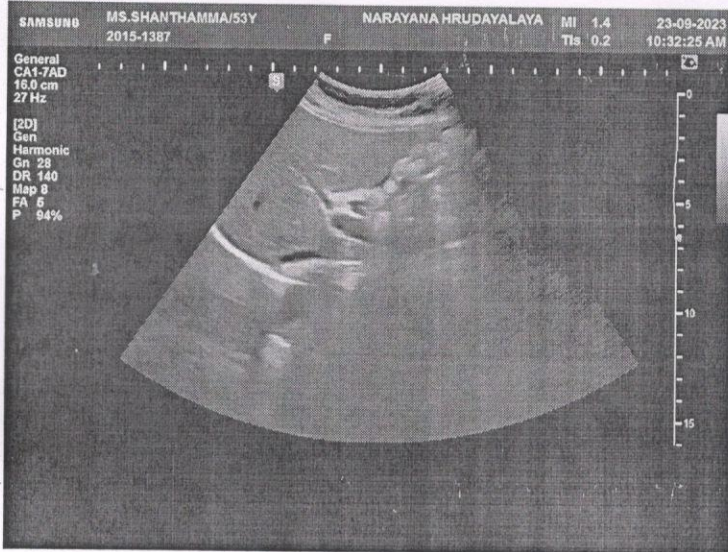
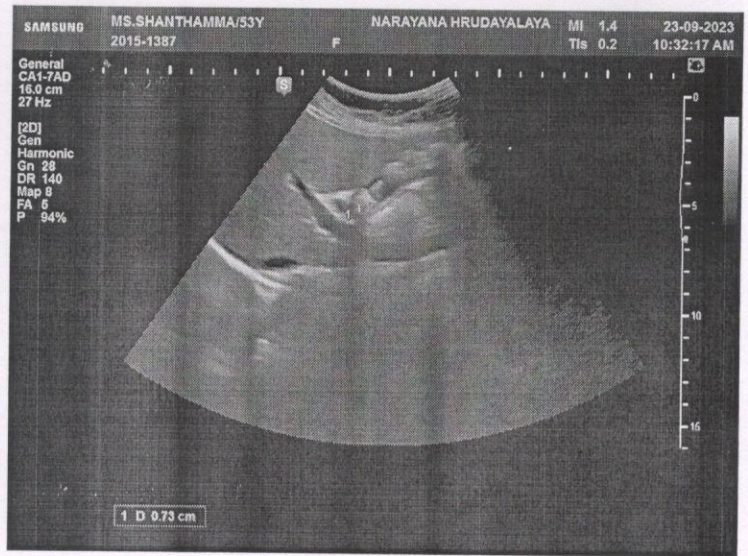
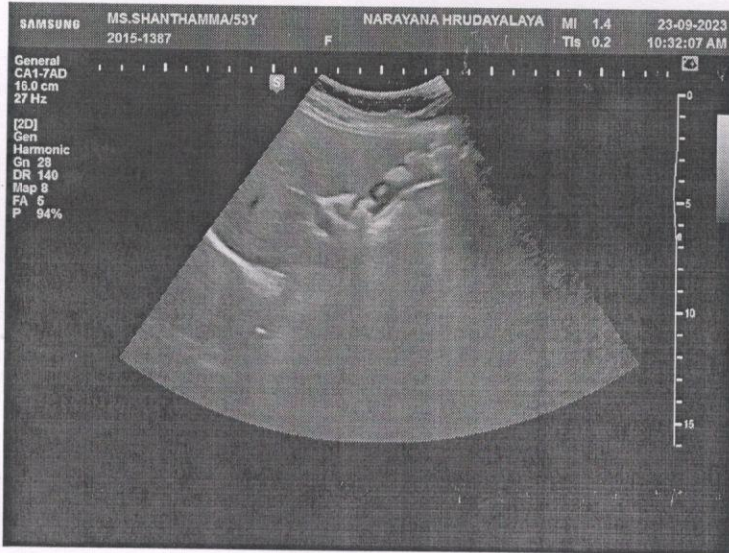

23-09-2023 10:11:32 AM

ID: 2015-1387
Name: MRS SHANTHAMMA
Age: 53 Years
Gender: Female

Vent. Rate	79 bpm
PR Interval	122 ms
QRS Duration	80 ms
QT/QTc Interval	354/387 ms
P/QRS/T Axes	74/67/51 deg
QTc: Hodges	

