

Name: Mr. Pradeep Sarak Date: 26/6/23

Age: 36y Sex: (M)F Weight: kg Height: 177.3 inc BMI: 28.9

BP: 150/90 mmHg Pulse: 73/M bpm RBS: mg/dl
160/100 SpO2: 98%

- 36/M
- 4c seizure disorder
- Alcohol - occasionally
- Non smoker
- FH - Father - DM

R/L B/L Keratoconus
- B/L Corneal Transplant done.

G/E
Sup°
Chr /
Ln /
P/A /

Adv.
• Continue previous TH
+
• T. Fenolip 1 - x - x
ABF (90)

- Inw.
- mild hepatomegaly
- TG-444
- HDL-27.

• Diet + Exercise
• Rpt. FLP after 3mths.
• T. Telma-LN 1 - x - x
ABF

Review 1mth

To see Dr. Rohan Bansal
(Pain Rt. shoulder)

Dr. VIMMI GOEL
MBBS, MD
Sr. Consultant-Non Invasive Cardiology
Reg.No.: 2014/01/0113

Dr. Rahul Atara
BDS, MDS (Endodontics)
Reg. No: A-16347



Name: Mr. Pradeep Sorate Date: 26/6/23

Age: 36 Sex: M/F Weight: _____ kg Height: _____ inc BMI: _____

BP: _____ mmHg Pulse: _____ bpm RBS: _____ mg/dl

Cl₀ H₀ Restorations i 17

OE 2ndary caries i 187

A20 Restorations i 17

18/2



**CLINICAL DIAGNOSTIC LABORATORY
DEPARTMENT OF PATHOLOGY**

Patient Name : Mr. PRADEEP SARA	Age /Gender : 36 Y(s)/Male
Bill No/ UMR No : BIL2324019176/UMR2324009856	Referred By : Dr. Vimmi Goel MBBS,MD
Received Dt : 26-Jun-23 08:46 am	Report Date : 26-Jun-23 11:14 am

HAEMOGRAM

<u>Parameter</u>	<u>Specimen</u>	<u>Results</u>	<u>Biological Reference</u>	<u>Method</u>
Haemoglobin	Blood	15.1	13.0 - 17.0 gm%	Photometric
Haematocrit(PCV)		43.1	40.0 - 50.0 Vol%	Calculated
RBC Count		4.88	4.5 - 5.5 Millions/cumm	Photometric
Mean Cell Volume (MCV)		88	83 - 101 fl	Calculated
Mean Cell Haemoglobin (MCH)		30.9	27 - 32 pg	Calculated
Mean Cell Haemoglobin Concentration (MCHC)		35.0	31.5 - 35.0 g/l	Calculated
RDW		13.8	11.5 - 14.0 %	Calculated
Platelet count		184	150 - 450 10 ³ /cumm	Impedance
WBC Count		4600	4000 - 11000 cells/cumm	Impedance

DIFFERENTIAL COUNT

Neutrophils	48.2	50 - 70 %	Flow Cytometry/Light microscopy
Lymphocytes	40.5	20 - 40 %	Flow Cytometry/Light microscopy
Eosinophils	4.3	1 - 6 %	Flow Cytometry/Light microscopy
Monocytes	7.0	2 - 10 %	Flow Cytometry/Light microscopy
Basophils	0.0	0 - 1 %	Flow Cytometry/Light microscopy
Absolute Neutrophil Count	2217.2	2000 - 7000 /cumm	Calculated



CLINICAL DIAGNOSTIC LABORATORY
DEPARTMENT OF PATHOLOGY

Patient Name : Mr. PRADEEP SARAK	Age /Gender : 36 Y(s)/Male
Bill No/ UMR No : BIL2324019176/UMR2324009856	Referred By : Dr. Vimmi Goel MBBS,MD
Received Dt : 26-Jun-23 08:46 am	Report Date : 26-Jun-23 11:14 am

<u>Parameter</u>	<u>Specimen</u>	<u>Results</u>	<u>Biological Reference</u>	<u>Method</u>
Absolute Lymphocyte Count		1863	1000 - 4800 /cumm	Calculated
Absolute Eosinophil Count		197.8	20 - 500 /cumm	Calculated
Absolute Monocyte Count		322	200 - 1000 /cumm	Calculated
Absolute Basophil Count		0	0 - 100 /cumm	Calculated

PERIPHERAL SMEAR

RBC	Normochromic Normocytic			
WBC	As Above			
Platelets	Adequate			
ESR	02	0 - 15 mm/hr		Automated Westergren's Method

*** End Of Report ***

Suggested Clinical Correlation * If necessary, Please discuss

Verified By : : 11100245

Test results related only to the item tested.

No part of the report can be reproduced without written permission of the laboratory.

Dr. VAIDEHEE NAIK, MBBS,MD

CONSULTANT PATHOLOGIST



CLINICAL DIAGNOSTIC LABORATORY

DEPARTMENT OF BIOCHEMISTRY

Patient Name : Mr. PRADEEP SARAK **Age /Gender** : 36 Y(s)/Male
Bill No/ UMR No : BIL2324019176/UMR2324009856 **Referred By** : Dr. Vimmi Goel MBBS,MD
Received Dt : 26-Jun-23 08:45 am **Report Date** : 26-Jun-23 11:08 am

<u>Parameter</u>	<u>Specimen</u>	<u>Results</u>	<u>Biological Reference</u>	<u>Method</u>
Fasting Plasma Glucose	Plasma	99	< 100 mg/dl	GOD/POD,Colorimetric
GLYCOSYLATED HAEMOGLOBIN (HbA1c)				
HbA1c		4.5	Non-Diabetic : <= 5.6 % Pre-Diabetic : 5.7 - 6.4 % Diabetic : >= 6.5 %	HPLC

*** End Of Report ***

Suggested Clinical Correlation * If necessary, Please discuss

Verified By : : 11100245

Test results related only to the item tested.

No part of the report can be reproduced without written permission of the laboratory.

**Dr. VAIDEHEE NAIK, MBBS,MD
CONSULTANT PATHOLOGIST**

SPANV Medisearch Lifesciences Private Limited
44, Parwana Bhawan, Kingsway, Nagpur - 440 001, Maharashtra, India.
Phone: +91 0712 6789100
CIN: U74999MH2018PTC303510



CLINICAL DIAGNOSTIC LABORATORY
DEPARTMENT OF BIOCHEMISTRY

Patient Name : Mr. PRADEEP SARAK	Age /Gender : 36 Y(s)/Male
Bill No/ UMR No : BIL2324019176/UMR2324009856	Referred By : Dr. Vimmi Goel MBBS,MD
Received Dt : 26-Jun-23 11:27 am	Report Date : 26-Jun-23 02:24 pm

<u>Parameter</u>	<u>Specimen</u>	<u>Results</u>	<u>Biological Reference</u>	<u>Method</u>
Post Prandial Plasma Glucose	Plasma	94	< 140 mg/dl	GOD/POD, Colorimetric

Interpretation:

Clinical Decision Value as per ADA Guidelines 2021

Diabetes Mellites If,

Fasting \geq 126 mg/dl

Random/2Hrs.OGTT \geq 200 mg/dl

Impaired Fasting = 100-125 mg/dl

Impaired Glucose Tolerance = 140-199 mg/dl

*** End Of Report ***

Suggested Clinical Correlation * If necessary, Please discuss

Verified By : : 11100026

Test results related only to the item tested.

No part of the report can be reproduced without written permission of the laboratory.

Dr. Anuradha Deshmukh, MBBS,MD
CONSULTANT MICROBIOLOGIST



**CLINICAL DIAGNOSTIC LABORATORY
DEPARTMENT OF BIOCHEMISTRY**

Patient Name : Mr. PRADEEP SARAk	Age /Gender : 36 Y(s)/Male
Bill No/ UMR No : BIL2324019176/UMR2324009856	Referred By : Dr. Vimmi Goel MBBS,MD
Received Dt : 26-Jun-23 08:46 am	Report Date : 26-Jun-23 11:08 am

LIPID PROFILE

Parameter	Specimen	Results	Method
Total Cholesterol	Serum	122 < 200 mg/dl	Enzymatic(CHE/CHO/POD)
Triglycerides		<u>444</u> < 150 mg/dl	Enzymatic (Lipase/GK/GPO/POD)
HDL Cholesterol Direct		<u>27</u> > 40 mg/dl	Phosphotungstic acid/mgcl-Enzymatic (microslide)
LDL Cholesterol Direct		39.80 < 100 mg/dl	Enzymatic
VLDL Cholesterol		89 < 30 mg/dl	Calculated
Tot Chol/HDL Ratio		5 3 - 5	Calculation

<u>Intiate therapeutic</u>	<u>Consider Drug therapy</u>	<u>LDC-C</u>
CHD OR CHD risk equivalent	>100 >130, optional at 100-129	<100
Multiple major risk factors conferring 10 yrs CHD risk >20%		
Two or more additional major risk factors, 10 yrs CHD risk <20%	>130 10 yrs risk 10-20 % >130 10 yrs risk <10% >160	<130
No additional major risk or one additional major risk factor	>160 >190, optional at 160-189	<160

*** End Of Report ***

Suggested Clinical Correlation * If neccessary, Please discuss

Verified By : : 11100026

Test results related only to the item tested.

No part of the report can be reproduced without written permission of the laboratory.

**Dr. Anuradha Deshmukh, MBBS,MD
CONSULTANT MICROBIOLOGIST**



CLINICAL DIAGNOSTIC LABORATORY

DEPARTMENT OF BIOCHEMISTRY

Patient Name : Mr. PRADEEP SARAK	Age / Gender : 36 Y(s)/Male
Bill No/ UMR No : BIL2324019176/UMR2324009856	Referred By : Dr. Vimmi Goel MBBS,MD
Received Dt : 26-Jun-23 08:46 am	Report Date : 26-Jun-23 11:08 am

<u>Parameter</u>	<u>Specimen</u>	<u>Result Values</u>	<u>Biological Reference</u>	<u>Method</u>
RFT				
Blood Urea	Serum	20	19.0 - 43.0 mg/dl	
Creatinine		0.9	0.66 - 1.25 mg/dl	
GFR		113.5		
Sodium		139	136 - 145 mmol/L	Direct ion selective electrode
Potassium		4.08	3.5 - 5.1 mmol/L	
LIVER FUNCTION TEST(LFT)				
Total Bilirubin		1.04	0.2 - 1.3 mg/dl	Azobilirubin/Dyphylline
Direct Bilirubin		0.32	0.1 - 0.3 mg/dl	Calculated
Indirect Bilirubin		0.72	0.1 - 1.1 mg/dl	Duel wavelength spectrophotometric
Alkaline Phosphatase		62	38 - 126 U/L	pNPP/AMP buffer
SGPT/ALT		41	10 - 40 U/L	Kinetic with pyridoxal 5 phosphate
SGOT/AST		36	15 - 40 U/L	Kinetic with pyridoxal 5 phosphate
Serum Total Protein		7.42	6.3 - 8.2 gm/dl	Biuret (Alkaline cupric sulphate)
Albumin Serum		4.73	3.5 - 5.0 gm/dl	Bromocresol green Dye Binding
Globulin		2.69	2.0 - 4.0 gm/	Calculated
A/G Ratio		1.8		

*** End Of Report ***

Suggested Clinical Correlation * If necessary, Please discuss

Verified By : : 11100026

Test results related only to the item tested.

No part of the report can be reproduced without written permission of the laboratory.

Dr. Anuradha Deshmukh, MBBS,MD

CONSULTANT MICROBIOLOGIST

SPANV Medisearch Lifesciences Private Limited

44, Parwana Bhawan, Kingsway, Nagpur - 440 001, Maharashtra, India.

Phone: +91 0712 6789100

CIN: U74999MH2018PTC303510



**CLINICAL DIAGNOSTIC LABORATORY
DEPARTMENT OF BIOCHEMISTRY**

Patient Name : Mr. PRADEEP SARAK
Age / Gender : 36 Y(s)/Male
Bill No/ UMR No : BIL2324019176/UMR2324009856
Referred By : Dr. Vimmi Goel MBBS,MD
Received Dt : 26-Jun-23 08:46 am
Report Date : 26-Jun-23 11:08 am

THYROID PROFILE

<u>Parameter</u>	<u>Specimen</u>	<u>Results</u>	<u>Biological Reference</u>	<u>Method</u>
T3	Serum	1.94	0.55 - 1.70 ng/ml	Enhanced chemiluminescence
Free T4		1.21	0.80 - 1.70 ng/dl	Enhanced Chemiluminescence
TSH		3.28	0.50 - 4.80 uIU/ml	Enhanced chemiluminescence

*** End Of Report ***

Suggested Clinical Correlation * If necessary, Please discuss

Verified By : : 11100026

Test results related only to the item tested.

No part of the report can be reproduced without written permission of the laboratory.

**Dr. Anuradha Deshmukh, MBBS,MD
CONSULTANT MICROBIOLOGIST**



CLINICAL DIAGNOSTIC LABORATORY

DEPARTMENT OF PATHOLOGY

Patient Name : Mr. PRADEEP SARAK	Age / Gender : 36 Y(s)/Male
Bill No/ UMR No : BIL2324019176/UMR2324009856	Referred By : Dr. Vimmi Goel MBBS,MD
Received Dt : 26-Jun-23 10:09 am	Report Date : 26-Jun-23 11:26 am

<u>Parameter</u>	<u>Specimen</u>	<u>Results</u>	<u>Method</u>
URINE MICROSCOPY			
<u>PHYSICAL EXAMINATION</u>			
Volume	Urine	40 ml	
Colour.		Pale yellow	
Appearance		Clear	
<u>CHEMICAL EXAMINATION</u>			
Reaction (pH)	Urine	6.5	4.6 - 8.0 Indicators
Specific gravity		1.005	1.005 - 1.025 ion concentration
Urine Protein		Negative	protein error of pH indicator
Sugar		Negative	GOD/POD
Bilirubin		Negative	Diazonium
Ketone Bodies		Negative	Legal's est Principle
Nitrate		Negative	
Urobilinogen		Normal	Ehrlich's Reaction
<u>MICROSCOPIC EXAMINATION</u>			
Epithelial Cells	Urine	0-1	0 - 4 /hpf Manual
R.B.C.		Absent	0 - 4 /hpf Manual
Pus Cells		0-1	0 - 4 /hpf Manual
Casts		Absent	Manual
Crystals		Absent	Manual
USF(URINE SUGAR FASTING)			
Urine Glucose	Urine	Negative	GOD/POD

*** End Of Report ***

Suggested Clinical Correlation * If necessary, Please discuss

Verified By : : 11100731

Test results related only to the item tested.

No part of the report can be reproduced without written permission of the laboratory.

Dr. Anuradha Deshmukh, MBBS,MD

CONSULTANT MICROBIOLOGIST

SPANV Medisearch Lifesciences Private Limited

44, Parwana Bhawan, Kingsway, Nagpur - 440 001, Maharashtra, India.

Phone: +91 0712 6789100

CIN: U74999MH2018PTC303510

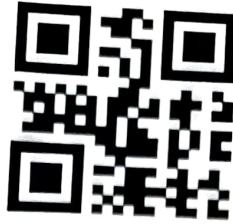

**CLINICAL DIAGNOSTIC LABORATORY
DEPARTMENT OF IMMUNO HAEMATOLOGY**

Patient Name : Mr. PRADEEP SARA	Age / Gender : 36 Y(s)/Male
Bill No/ UMR No : BIL2324019176/UMR2324009856	Referred By : Dr. Vimmi Goel MBBS,MD
Received Dt : 26-Jun-23 08:46 am	Report Date : 26-Jun-23 11:30 am

BLOOD GROUPING AND RH

<u>Parameter</u>	<u>Specimen</u>	<u>Results</u>	
BLOOD GROUP.	EDTA Whole Blood & Plasma/ Serum	" O "	Gel Card Method
Rh (D) Typing.		" Positive "(+Ve) *** End Of Report ***	

Suggested Clinical Correlation * If necessary, Please discuss

Verified By : : 11100245

Test results related only to the item tested.

No part of the report can be reproduced without written permission of the laboratory.

**Dr. VAIDEHEE NAIK, MBBS,MD
CONSULTANT PATHOLOGIST**



**CLINICAL DIAGNOSTIC LABORATORY
DEPARTMENT OF BIOCHEMISTRY**

Patient Name : Mr. PRADEEP SARAk	Age /Gender : 36 Y(s)/Male
Bill No/ UMR No : BIL2324019176/UMR2324009856	Referred By : Dr. Vimmi Goel MBBS,MD
Received Dt : 26-Jun-23 02:12 pm	Report Date : 26-Jun-23 02:53 pm

URINE SUGAR

Parameter
Urine Glucose

Result Values

Negative
*** End Of Report ***

Suggested Clinical Correlation * If necessary, Please discuss

Verified By : : 11100731

Test results related only to the item tested.

No part of the report can be reproduced without written permission of the laboratory.

Dr. Anuradha Deshmukh, MBBS,MD
CONSULTANT MICROBIOLOGIST

DEPARTMENT OF RADIOLOGY & IMAGING SCIENCE

NAME	PRADEEP SARAК	STUDY DATE	26-06-2023 08:56:26
AGE/ SEX	36Y23D / M	HOSPITAL NO.	UMR2324009856
ACCESSION NO.	BIL2324019176-9	MODALITY	DX
REPORTED ON	26-06-2023 10:26	REFERRED BY	Dr. Vimmi Goel

X-RAY CHEST PA VIEW

Both the lung fields are clear.

Heart and Aorta are normal.

Both hilar shadows appear normal.

Diaphragm domes and CP angles are clear.

Bony cage is normal.

IMPRESSION:

No pleuro-parenchymal abnormality seen.

R.R. KHANDELWAL

SENIOR CONSULTANT

MD, RADIODIAGNOSIS [MMC-55870]

NAME OF PATIENT:	PRADEEP SARAК	AGE & SEX:	36Y/M
UMR NO	2324009856	BILL NO:	2324019176
REF BY:	DR. VIMMI GOEL	DATE:	26/06/2023

USG ABDOMEN AND PELVIS

LIVER is mildly enlarged in size (16 cm) and shows mild increase in echotexture.
No evidence of any focal lesion seen. Intrahepatic biliary radicals are not dilated.
PORTAL VEIN and CBD are normal in course and caliber.

GALL BLADDER is physiologically distended. No stones or sludge seen within it.
Wall thickness is within normal limits.

Visualized head and body of PANCREAS is normal in shape, size and echotexture.

SPLEEN is enlarged in size (13.6 cm). No focal lesion seen.

Both KIDNEYS are normal in shape, size and echotexture.
No evidence of calculus or hydronephrosis seen.
URETERS are not dilated.

URINARY BLADDER is well distended. No calculus or mass lesion seen.

Prostate is normal in size (volume – 19 cc) , shape and echotexture.

There is no free fluid or abdominal lymphadenopathy seen.

IMPRESSION: USG reveals,

- **Mild hepatosplenomegaly with grade I fatty liver.**



DR. ASAWARI LAUTRE
MBBS,MD(Radio-Diag), (2016083313)
CONSULTANT RADIOLOGIST

SCREENING 2D ECHOCARDIOGRAPHY REPORT

Patient Name : Mr. Pradeep Sarak
Age : 36 years / Male
UMR : UMR2324009856
Date : 26/06/2023
Done by : Dr. Vimmi Goel
ECG : NSR, WNL

Impression:

Normal 2D Echocardiography

- Normal chambers dimensions
- No RWMA of LV at rest
- Good LV systolic function with LVEF – 65%
- Normal LV diastolic function
- E Velocity is 99 cm/s, A Velocity is 59 cm/s, E/A is 1.7
- Medial E' is 11.2 cm/sec, Lateral E' is 21.5 cm/sec, E/E' is 6.7 (Average)
- Valves are normal
- Trivial MR
- No pulmonary hypertension
- No clots / Pericardial effusion
- IVC – Normal in size and collapsing well with respiration

Dr. Vimmi Goel
MD, Sr. Consultant
Non-invasive Cardiology

36 Years

MR. PRADEEP SARAK
Male

26-Jun-23 9:58:12 AM
KIMS-KINGSWAY HOSPITALS
PHC DEPT.

Rate 64 Sinus rhythm.....normal P axis, V-rate 50-99
 PR 145 Borderline T wave abnormalities.....
 QRS 97 ST elevation, consider anterior injury.....T/QRS ratio < 1/20 or flat T
 QT 394 Baseline wander in lead(s) V4.....ST > 0.15mV, V1-V5
 QTc 407

--AXIS--

P 46
QRS 47
T 16

12 Lead; Standard Placement

- ABNORMAL ECG -

Unconfirmed Diagnosis

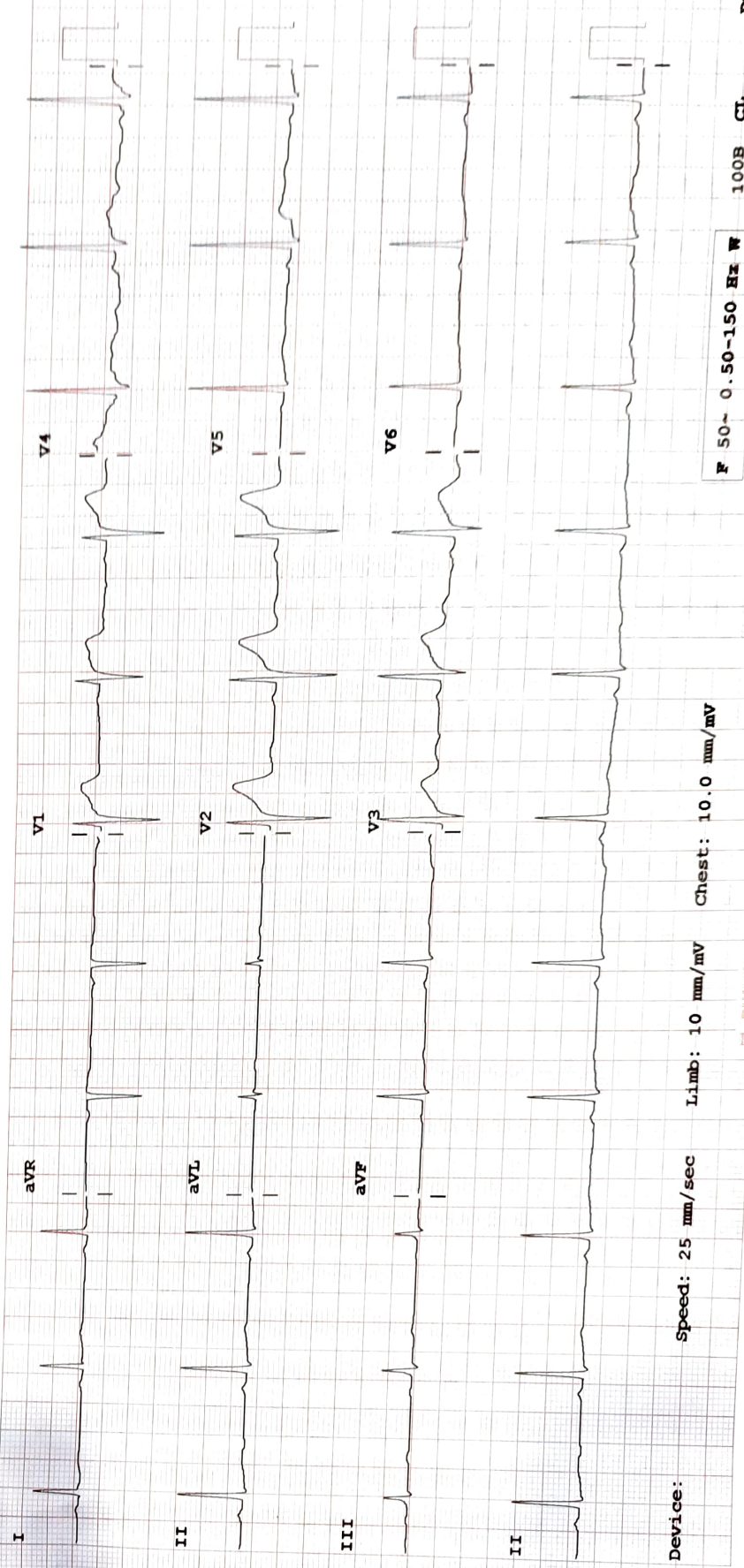

Device:

Speed: 25 mm/sec Limb: 10 mm/mV Chest: 10.0 mm/mV

F 50~ 0.50-150 Hz W

100B CL

P?

RECORDED & MEASURED