

2023-03-11 10:18:56 AM

ID: 910060706
Name: MRS. RANIE
Age: 57 Years
Gender: Female
Race:

Vent. Rate 70 bpm
PR Interval 162 ms
QRS Duration 92 ms
QT/QTc Interval 386/404 ms
P/QRS/T Axes 71/18/27 deg
QTc: Hodges

Sinus rhythm
Anterior ST-T abnormality may be due to myocardial ischemia
Abnormal ECG

Unconfirmed Diagnosis

SR
V1 LIX

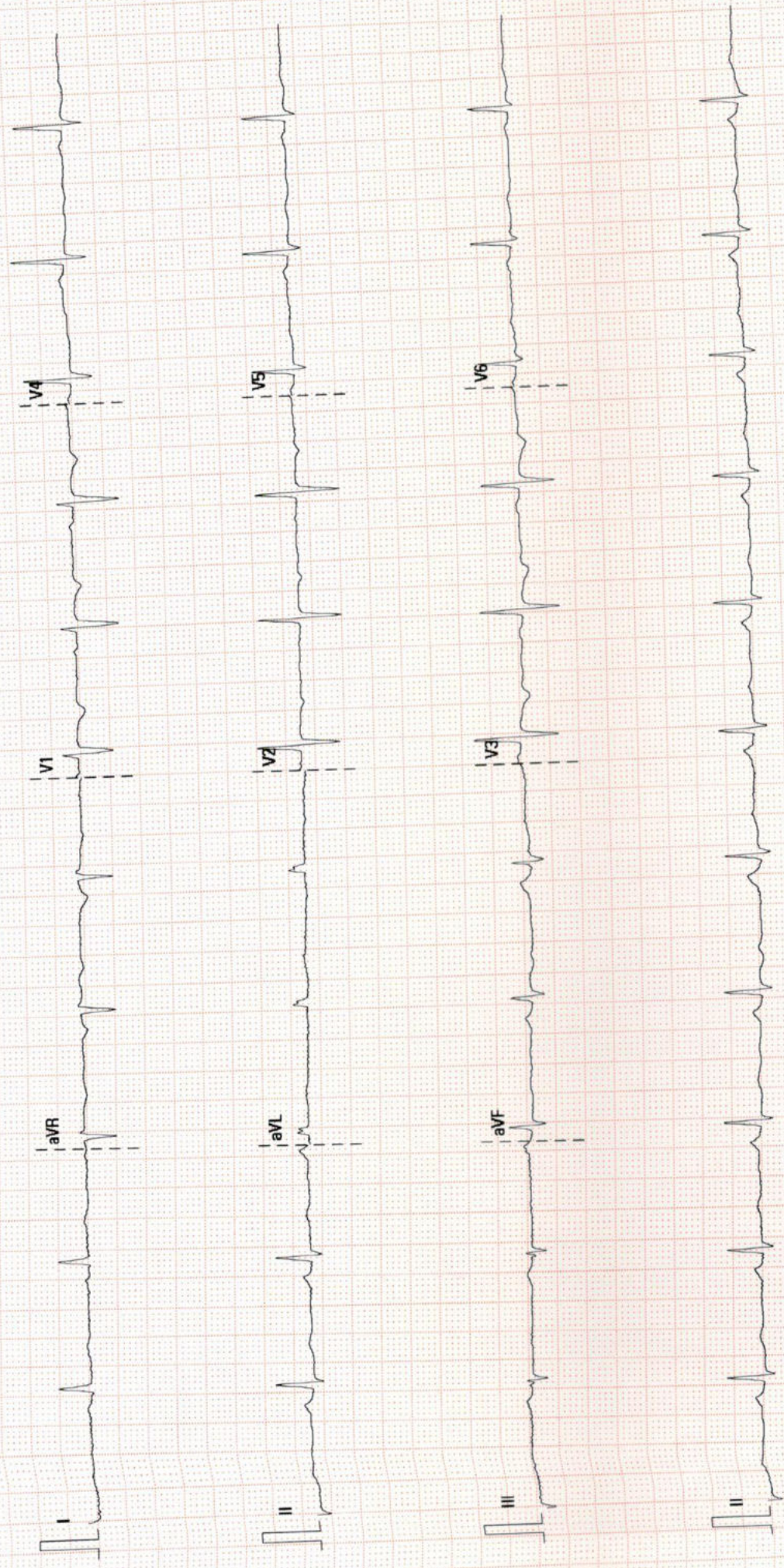



PRASHANTH HOSPITALS

NAME : MRS.RANI E
OP NO : 912303114073
AGE/SEX : 57 Y/Female
CONSULTANT : .

UHID : 910060706
LAB ID : 9121175087
Request Date : 11/03/2023 08:58:00
Report Date : 11/03/2023

DEPARTMENT OF CARDIOLOGY

INVESTIGATION : 2D ECHO/TMT

LV MEASUREMENTS

AO	30 mm	IVS d/s	08/13 mm
LA	32 mm	LVPW d/s	07 /09 mm
LVID (ED)	52 mm	EF	65 %
LVID (ES)	33 mm	FS	35 %

MORPHOLOGICAL DATA

MITRAL VALVE :

AML : NORMAL
PML : NORMAL
CHORDAE : NORMAL
AORTIC VALVE : NORMAL
TRICUSPID VALVE : NORMAL
PULMONARY VALVE : NORMAL
ATRIA : NORMAL
RIGHT VENTRICLE : NORMAL FUNCTION (TAPSE : 2.1 cm)
THROMBOSIS : NIL
INTER ATRIAL SEPTUM : INTACT
INTER VENTRICULAR SEPTUM : INTACT
AORTA : NORMAL
PULMONARY ARTERY : NORMAL
PERICARDIUM:- : NORMAL

DOPPLER DATA :

MITRAL VALVE : GRADE I DIASTOLIC DYSFUNCTION
: TRIVIAL MR, E :80 cm/s A : 88cm/s
E/E' : 11.8 cm/s S' : 7.4 cm/s
AORTIC VALVE : NO AR , NO AS, VEL: 125 cm/s
PULMONARY VALVE : NO PR, NO PS, VEL : 96 cm/s
TRICUSPID VALVE : TRIVIAL TR / NO PAH / TRPG : 24 mmHg

A Unit of PRASHANTH FERTILITY RESEARCH CENTRE PVT. LTD.

No. 36 & 36A, Velachery Main Road, Velachery, Chennai - 600 042. ☎ +91 93 8099 8099
☎ +91 44 4680 5544 / 2243 9494 ✉ info@prashanthhospitals.org 🌐 www.prashanthhospitals.org



PRASHANTH HOSPITALS

IMPRESSION:

- * NO REGIONAL WALL MOTION ABNORMALITY
- * NORMAL LV DIMENSIONS WITH NORMAL LV SYSTOLIC FUNCTION (LVEF : 65 %)
- * GRADE I DIASTOLIC DYSFUNCTION
- * NORMAL RIGHT VENTRICLE FUNCTION (TAPSE: 2.1 cm)
- * NO PERICARDIAL EFFUSION
- * NO EVIDENCE OF CLOT OR VEGETATION

DONE BY :KARTHIKA. V
ECHO TECHNOLOGIST

DR.K.DHAMODARAN.,MD.,DM.,FNB.,FESC.,FSCAI
Sr. CONSULTANT INTERVENTIONAL CARDIOLOGIST

DR.M.KATHIRESAN.,MD.,DM.,FNB,FESC.,FSCAI
Sr. CONSULTANT INTERVENTIONAL CARDIOLOGIST

DR.SIVAKUMAR.,MD.,DNB.,FNB
Sr. CONSULTANT INTERVENTIONAL CARDIOLOGIST

DR.D.SHANMUGA SUNDARAM,MD.,DNB (Cardio)
Sr. CONSULTANT INTERVENTIONAL CARDIOLOGIST
(DK HEART CARE TEAM)

A Unit of PRASHANTH FERTILITY RESEARCH CENTRE PVT. LTD.

No. 36 & 36A, Velachery Main Road, Velachery, Chennai - 600 042. ☎ +91 93 8099 8099
☎ +91 44 4680 5544 | 2243 9494 ✉ info@prashanthhospitals.org 🌐 www.prashanthhospitals.org



Patient Name	Mrs. Rani E	Age / Sex	57 Y/F
Patient ID	910060706	Visit No.	1
Ref. By	Dr. Gopaldaswamy .G	Visit Date	11.03.2023

USG ABDOMEN AND PELVIS

Real time B-mode Ultrasonography of Upper Abdomen, KUB and Pelvis done

UPPER ABDOMEN:

Liver appears normal in size (14.2 cm) and shows grade II increased parenchymal echoes.
No abscess or mass lesion in the liver. Intrahepatic biliary radicals not dilated.
Portal and Hepatic veins appear normal.
Gall bladder: Fundus, body and neck imaged. Walls and lumen appeared normal. No calculi seen.
Common duct appeared normal. No calculi seen.
Pancreas: Head, body and tail appeared normal. Duct is not dilated.
Spleen appeared normal in size (9.6 cm) and shows homogenous echoes.

KUB:

RT. Kidney measures 9.7 x 3.9 cm. Cortex appears normal
Cortico medullary differentiation is maintained.
Pelvicalyceal system is not dilated. No calculus is seen. Right ureter is not dilated.
LT. Kidney measures 10.1 x 3.5 cm. Cortex appears normal
Cortico medullary differentiation is maintained.
Pelvicalyceal system is not dilated. No calculus is seen. Left ureter is not dilated.
Bladder : is normal in contour. No calculus, mass or diverticulum is seen.

PELVIS :

Uterus measures 5.7 x 1.5 cm. appears atrophic
Ovaries: are not imaged probably atrophic
Retroperitoneum: Aorta and IVC appears normal. No obvious para aortic lymphadenopathy.
No free fluid in peritoneal cavity.

Impression:

- Fatty Liver - Grade II
- Rest of the visualized organs appears normal

Dr. Kathiresan
Consultant Sonologist

Note: This investigation has its own limitation. Hence sonographic findings should be correlated with clinical features and with further investigations. Not for medico legal purpose.

A Unit of PRASHANTH FERTILITY RESEARCH CENTRE PVT. LTD.

No. 36 & 36A, Velachery Main Road, Velachery, Chennai - 600 042. ☎ +91 93 8099 8099
☎ +91 44 4680 5544 | 2243 9494 ✉ info@prashanthhospitals.org 🌐 www.prashanthhospitals.org

Patient name	Mrs. RANI.E	Age/Sex	57 Years / Female
Patient ID	910060706	Visit No	1
Referred by	Dr. Gopaldaswamy. G	Visit Date	11/03/2023

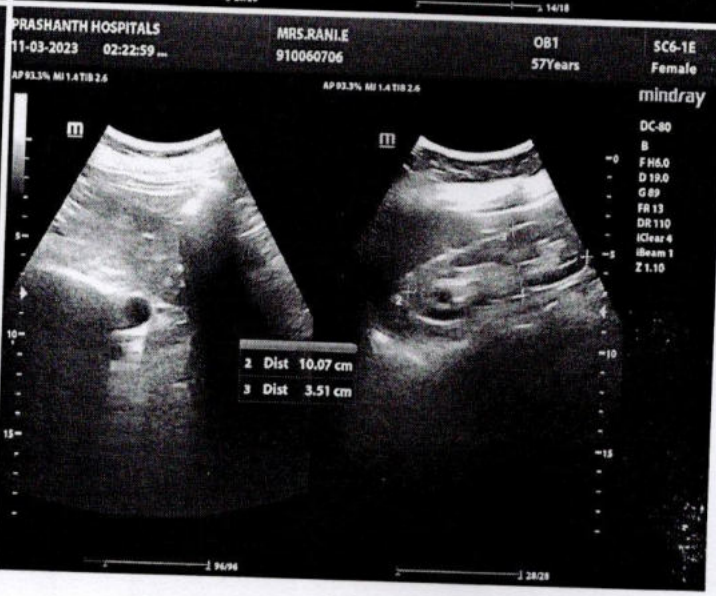
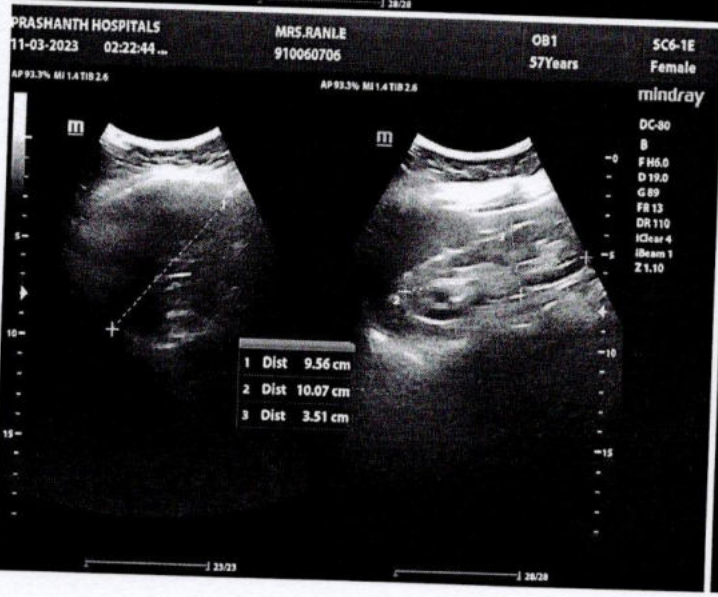
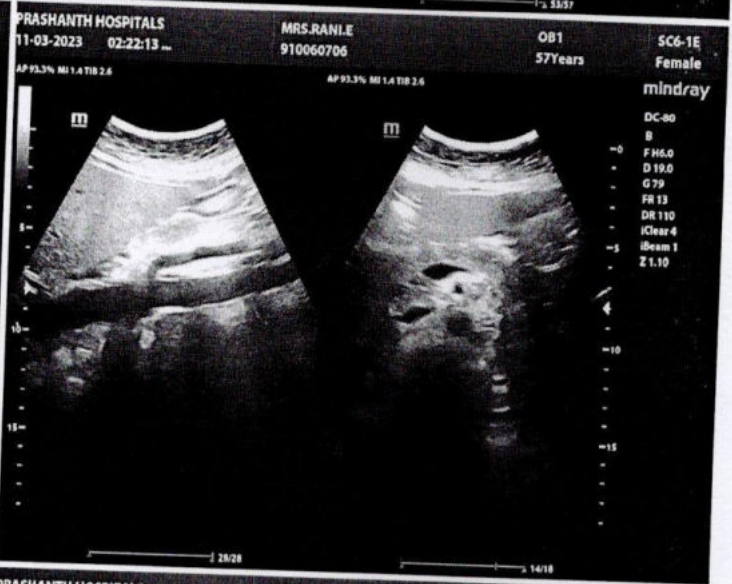



Name	RANI E 57YRS/FEMALE	UHID	910060706
Study Date & Time	11-Mar-2023 14:26:24	Report Date & Time	13-Mar-2023 13:09:56
Ref dr.	DR. G . GOPALASWAMY		

CHEST X-RAY

Trachea and both main bronchi are normal

Cardiac silhouette and cardiothoracic ratio are normal

Bilateral lung fields are clear. No focal lesion seen.

The cardiophrenic and costophrenic angles are free.

Both hemi diaphragms appear normal.



Bony thorax appears normal.

IMPRESSION:

No significant abnormality detected.

Dr. NARMADHA, DMRD
CONSULTANT RADIOLOGIST
TNMC:REG NO:93293



Name : Mrs. Rani E Age/Gender : 57 Y / Female Consultant : DR. Gopaldaswamy G Lab No : 200056221 Sample Requested At : 11/03/2023 08:58:00 Sample Collected At : 11/03/2023 09:15:53 Sample Received At : 11/03/2023 13:45:47 Reported At : 11/03/2023 17:49:45 Authorized At : 11/03/2023 19:33:45	UHID : 910060706  Encounter No : OP912303114073 
--------------------------------------------------------------------------------------------------------------------------------------------------------------------------------------------------------------------------------------------------------------------------------------------------------------------------------------------------------------------------------------------	-----------------------------------------------------------------------------------------------------------------------------------------------------------------------------------------------------------------------------------------------



HEMATOLOGY

Parameter	Result	Units	Biological Reference Range	Methodology
Blood Group & Rh	A Positive			
Complete Blood Count (CBC)				
Haemoglobin	11.9	g%	12 - 15	COLORIMETRY
Haematocrit (PCV)	37.4	%	36 - 46	COLORIMETRY
Total WBC Count	7900	cells/cum	4000 - 10000	FLOWCYTOMETRY
Platelet Count	276	m thous/cum	150 - 410	IMPEDANCE METHOD
ESR	44	mm/hr	0 - 20	Photometrical capillary
Total RBC Count	4.78	mill/cumm	3.8 - 4.8	IMPEDANCE METHOD
MCV	78.3	fl	83 -101	Calculated Parameter
MCH	24.8	pg	27 - 32	Calculated Parameter
MCHC	31.7	%	31.5 -34.5	Calculated Parameter
Differential Count				
Polymorphs	56	%	40 - 80	FLOWCYTOMETRY
Lymphocytes	38	%	20 - 40	FLOWCYTOMETRY
Eosinophils	02	%	1 - 6	FLOWCYTOMETRY
Monocytes	04	%	2 -10	FLOWCYTOMETRY
Basophilis	00	%	0 - 2	FLOWCYTOMETRY

Date : 12-03-2023 17:04

Page 1 of 2



Name : Mrs. Rani E Age/Gender : 57 Y / Female Consultant : DR. Gopaldaswamy G Lab No : 200056221 Sample Requested At : 11/03/2023 08:58:00 Sample Collected At : 11/03/2023 09:15:53 Sample Received At : 11/03/2023 13:45:47 Reported At : 11/03/2023 17:49:45 Authorized At : 11/03/2023 19:33:45	UHID : 910060706  Encounter No : OP912303114073 
--------------------------------------------------------------------------------------------------------------------------------------------------------------------------------------------------------------------------------------------------------------------------------------------------------------------------------------------------------------------------------------------	-----------------------------------------------------------------------------------------------------------------------------------------------------------------------------------------------------------------------------------------------

HEMATOLOGY

Parameter	Result	Units	Biological Reference Range	Methodology
-----------	--------	-------	----------------------------	-------------

*** End Of Report ***

Verified By
ANITHA S

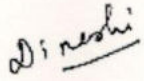

Seen By Doctor

Authorized By
DR DINESHI S
Clinical Pathologist



PRASHANTH HOSPITALS



Name : Mrs. Rani E Age/Gender : 57 Y / Female Consultant : DR. Gopaldaswamy G Lab No : 100072749 Sample Requested At : 11/03/2023 08:58:00 Sample Collected At : 11/03/2023 12:14:33 Sample Received At : 11/03/2023 13:45:47 Reported At : 11/03/2023 17:37:12 Authorized At : 11/03/2023 17:39:26	UHID : 910060706 
	Encounter No : OP912303114073 

BIOCHEMISTRY

Parameter	Result	Units	Biological Reference Range	Methodology
Plasma Glucose (F)	197	mg/dl	74 - 109	UV/Hexokinase
Plasma Glucose (2 Hrs. PP)	341	mg/dl	<140	UV/Hexokinase
Creatinine(serum)	0.7	mg/dl	0.5 - 0.9	Kinetic/Alkaline Picric acid
Uric Acid(serum)	3.5	mg/dl	2.4 - 5.7	Enzymatic Colorometric / Uricase
Lipid Profile				
Total Cholesterol	210	mg/dl	Desirable level : < 200 Borderline high : 200 - 239 High : > 240	Enzymatic Colorometric assay/CHOD-POD
Triglycerides	81	mgs/dl	< 150	Enzymatic Colorometric assay(GPO)
HDL Cholesterol (Direct)	76	mg/dl	45 - 65	Homogeneous enzymatic colometric assay
LDL (Direct)	119	mg/dl	Adult levels Optimal: < 100 Above optimal :100 - 129 Borderline high : 130 - 159 High:160 - 189 Very high :>=190	Homogeneous enzymatic colometric assay
VLDL	15	mgs/dl	< 35	CALCULATED
Total HDL Ratio	2.8		3.5 - 5.5	
Liver Function Tests (LFT)				
Bilirubin Total	0.4	mg/dl	Newborns : 24hours : >= 8.0 48 hours : < 13.0	Colorimetric assay /Diazo

Date : 12-03-2023 17:03



Page 1 of 3

A Unit of PRASHANTH FERTILITY RESEARCH CENTRE PVT. LTD.

No. 36 & 36A, Velachery Main Road, Velachery, Chennai - 600 042. ☎ +91 93 8099 8099

☎ +91 44 4680 5544 / 2243 9494 ✉ info@prashanthhospitals.org 🌐 www.prashanthhospitals.org



Name : Mrs. Rani E Age/Gender : 57 Y / Female Consultant : DR. Gopaldaswamy G Lab No : 100072749 Sample Requested At : 11/03/2023 08:58:00 Sample Collected At : 11/03/2023 12:14:33 Sample Received At : 11/03/2023 13:45:47 Reported At : 11/03/2023 17:37:12 Authorized At : 11/03/2023 17:39:26	UHID : 910060706  Encounter No : OP912303114073 
--------------------------------------------------------------------------------------------------------------------------------------------------------------------------------------------------------------------------------------------------------------------------------------------------------------------------------------------------------------------------------------------	-----------------------------------------------------------------------------------------------------------------------------------------------------------------------------------------------------------------------------------------------



BIOCHEMISTRY

Parameter	Result	Units	Biological Reference Range	Methodology
			84 hours : < 17.0 Children age >=1 month : upto1.0 Adults :upto1.2	
Bilirubin Direct	0.1	mg/dl	0.0 - 0.3	Colorimetric assay /Diazo
Bilirubin Indirect	0.3		0.0 - 0.7	CALCULATED
SGOT (AST)	20	IU/L	upto 32	UV without P5P
SGPT (ALT)	24	IU/L	upto 33	UV/IFCC
GGTP	21	U/L	upto 50	Enzymatic Colorometric assay/IFCC
Alkaline Phosphatase(serum)	102	U/L	35 - 104	Colorimetric assay/AMP
Total Proteins(serum)	7.5	g/dl	6.6 - 8.7	Colorimetric assay
Albumin(serum)	4.9	g/dl	3.5 - 5.2	Colorimetric assay/BCG
Globulin(serum)	2.6		2.8 - 5.3	CALCULATED
A/G Ratio	1.9		1 - 2	
BUN(Blood Urea Nitrogen)				Kinetic/Urease
Blood Urea	19	mg/dl	17-49	
BUN(Blood Urea Nitrogen)	09	mg/dl	8 - 23	
HbA1c	9.0	%	Non Diabetic : <6.0 Good Control : 6.0 - 7.0 Fair Control : 7.0 - 8.0 Poor Control : >8.0	

Date : 12-03-2023 17:03

Page 2 of 3



Name : Mrs. Rani E Age/Gender : 57 Y / Female Consultant : DR. Gopaldaswamy G Lab No : 100072749 Sample Requested At : 11/03/2023 08:58:00 Sample Collected At : 11/03/2023 12:14:33 Sample Received At : 11/03/2023 13:45:47 Reported At : 11/03/2023 17:37:12 Authorized At : 11/03/2023 17:39:26	UHID : 910060706  Encounter No : OP912303114073 
--------------------------------------------------------------------------------------------------------------------------------------------------------------------------------------------------------------------------------------------------------------------------------------------------------------------------------------------------------------------------------------------	-----------------------------------------------------------------------------------------------------------------------------------------------------------------------------------------------------------------------------------------------

BIOCHEMISTRY



Parameter	Result	Units	Biological Reference Range	Methodology
-----------	--------	-------	----------------------------	-------------

*** End Of Report ***

Seen By Doctor

Verified By
NAZEEMA.S

Authorized By
Dr B SHANTHI.MD
BIOCHEMISTRY CONSULTANT

Name : Mrs. Rani E Age/Gender : 57 Y / Female Consultant : DR. Gopaldaswamy G Lab No : 7000034992 Sample Requested At : 11/03/2023 08:58:00 Sample Collected At : 11/03/2023 09:15:53 Sample Received At : 11/03/2023 13:45:47 Reported At : 11/03/2023 15:38:52 Authorized At : 11/03/2023 16:14:15	UHID : 910060706 
	Encounter No : OP912303114073 

IMMUNOLOGY

Parameter	Results	Units	Biological Reference Range	Methodology
FreeT3	3.07	pg/ml	1.8 - 4.2	ECLIA Method
FreeT4	1.38	ng/dl	0.8 - 2.2	ECLIA Method
TSH	1.41	uIU/ml	0.4 - 7.0	ECLIA Method

*** End Of Report ***



Verified By
RAMESH K

Seen By Doctor

DR BALAKRISHNAN R MD
Consultant biochemistry

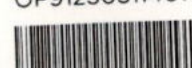

Name : Mrs. Rani E Age/Gender : 57 Y / Female Consultant : DR. Gopalaswamy G Lab No : 300021152 Sample Requested At : 11/03/2023 08:58:00 Sample Collected At : 11/03/2023 12:14:33 Sample Received At : 11/03/2023 13:45:47 Reported At : 11/03/2023 18:29:47 Authorized At : 11/03/2023 18:42:48	UHID : 910060706  Encounter No : OP912303114073 
-------------------------------------------------------------------------------------------------------------------------------------------------------------------------------------------------------------------------------------------------------------------------------------------------------------------------------------------------------------------------------------------	-----------------------------------------------------------------------------------------------------------------------------------------------------------------------------------------------------------------------------------------------



CLINICAL PATHOLOGY

Parameter	Result	Units	Biological Reference Range	Methodology
Urine Glucose (F)	Nil			
Urine Glucose (PP)	3+			
Urine Routine				
colour	Straw yellow			
pH	5.5			
Sp.Gravity	1.015			
Protein	Nil			
Glucose	Nil			
Leucocytes	Nil			
Nitrite	Nil			
Blood	Nil			
Ketone	Absent			
Bilirubin	Nil			
Urobilinogen	Normal			
Pus Cells	2 - 3 /hpf			
Epithelial cells	2 - 4 /hpf			
RBCs	Nil			
Casts	Nil			
Crystals	Nil			

Date : 12-03-2023 17:04

Page 1 of 2



Name : Mrs. Rani E Age/Gender : 57 Y / Female Consultant : DR. Gopaldaswamy G Lab No : 300021152 Sample Requested At : 11/03/2023 08:58:00 Sample Collected At : 11/03/2023 12:14:33 Sample Received At : 11/03/2023 13:45:47 Reported At : 11/03/2023 18:29:47 Authorized At : 11/03/2023 18:42:48	UHID : 910060706  Encounter No : OP912303114073 
--------------------------------------------------------------------------------------------------------------------------------------------------------------------------------------------------------------------------------------------------------------------------------------------------------------------------------------------------------------------------------------------	-----------------------------------------------------------------------------------------------------------------------------------------------------------------------------------------------------------------------------------------------

CLINICAL PATHOLOGY

Parameter	Result	Units	Biological Reference Range	Methodology
-----------	--------	-------	----------------------------	-------------

*** End Of Report ***

Verified By
SOUNDHARYA E

Seen By Doctor

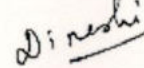
Authorized By
DR DINESHI S
Clinical Pathologist



EYE CHECK-UP REPORT

NAME : MISS. Rani. F

DATE : 11/03/23

AGE /SEX : 57/F

UHD NUM : 910060706

Chief complaints : Regular eye check up

Past history : —

Systemic Diseases : H/O : DM X 21 years, HTN X 21 years, Cholesterol X 8 years

DISTANCE VISION :

WITH OUT GLASS : 6/9 (P)st, N12 6/9, N12

WITH GLASS : — —

COLOR VISION : NORMAL / ABNORMAL

GLASS PRESCRIPTION :

EYE	SPH	CYL	AXIS	V/A	SPH	CYL	AXIS	V/A
DISTANCE	±	—	90°	6/9	±	—	—	6/9
ADD	+	—	90°	N6	+	—	—	N6
	2.50	1.00			2.50			

ANTERIOR SEGMENT : BF lens changes

CORNEA & LENS :

REMARK : CONTINUE WITH SAME GLASSE

ROUTINE CHECK UP AFTER 6/12 MONTH ✓

FUNDUSCOPY ONCE A YEAR

OPTOMETRIST