



NABH PRE ACCREDITATION
ENTRY LEVEL HOSPITAL
PEH-2018-0537



**SURANA SETHIA HOSPITAL
AND RESEARCH CENTRE
CHARITABLE**

Chembur | Malad | Bhiwandi | Navi Mumbai

Patient Name : MR. SHUKLA RAVI .	IP / OP No : 1119070
Ordered Loc : Hospital clinic	Gender : Male Age : 33 Y 9 M 11 D
Referred By : Dr.MEDIWHEEL HEALT	Vch No : 1347940
Class : OPD	Received Dt : 25-Jun-2022 18:11
Current Loc :	Reported On : 25-Jun-2022 18:36
Accession No : 22008103	Sample No : 22021063

COMPLETE HEAMOGRAM (C.B.C.)

<u>TEST DESCRIPTION</u>	<u>OBSERVED VALUE</u>	<u>REFERENCE RANGE</u>	<u>UNITS</u>
Haemoglobin	15.60	11.50 - 16.00	gm/dL
R.B.C.	5.02	4.00 - 6.00	Mill/C.mm.
P.C.V.	48.20	37.00 - 47.00	%
M.C.V.	96.02	78.00 - 100.00	fL
M.C.H.	31.08	27.00 - 31.00	pg
M.C.H.C.	32.37	32.00 - 36.00	%
RDW	11.7	11.0 - 15.0	%
Total W.B.C. Count	5900	4000 - 11000	/C.mm
<u>DIFFERENTIAL COUNT</u>			
Neutrophils	60	40 - 75	%
Eosinophils	2	1 - 6	%
Basophils	0	0 - 1	%
Lymphocytes	36	20 - 45	%
Monocytes	2	1 - 10	%
WBC MORPHOLOGY	Normal		
RBC MORPHOLOGY	Normochromic Normocytic		
PLATELET COUNT	188	150 - 450	10 ³ /ul
PLATELETS	Adequate		

** END OF REPORT **

Checked By
Provisional

Authorized By Technician

Printed By : SSSL on 27/06/2022 04:33:18PM

Pote
Dr. Pragati Pote
MB, DPB,
(Path & Bact)

A Social Venture of

SURANA CHARITABLE TRUST

Regd. No. E 15635 With Charity Commissioner Mumbai

Income Exemption No. DIT (E) / MC / 80G / 524 / 2009 - 10, 12-A Registration No. TR/31324.

Sumannagar, Sion Trombay Road, Chembur, Mumbai - 400071 **Tel. : 022-3378 3378**

Email: info@suranasethiahospital.in Web. : www.suranasethiahospital.com



NABH PRE ACCREDITATION
ENTRY LEVEL HOSPITAL
PEH-2018-0537



**SURANA SETHIA HOSPITAL
AND RESEARCH CENTRE
CHARITABLE**

Chembur | Malad | Bhiwandi | Navi Mumbai

Patient Name : MR. SHUKLA RAVI .
Ordered Loc : Hospital clinic
Referred By : Dr. MEDIWHEEL HEALT
Class : OPD
Current Loc :
Accession No : 22008103

IP / OP No : 1119070
Gender : Male Age :33 Y 9 M 11 D
Vch No : 1347940
Received Dt : 25-Jun-2022 18:11
Reported On : 25-Jun-2022 18:35
Sample No : 22021061

BLOOD GROUP & RH TYPE

TEST DESCRIPTION

OBSERVED VALUE

REFERENCE RANGE\UNITS

BLOOD GROUP & RH TYPE

ABO Group

"B"

Rh Factor

POSITIVE

** END OF REPORT **

Checked By

Provisional

Authorized By Technician

Printed By : SSSL on 27/06/2022 04:33:25PM

Pote

Dr. Pragati Pote
MB, DPB,
(Path & Bact)

A Social Venture of

SURANA CHARITABLE TRUST

Regd. No. E 15635 With Charity Commissioner Mumbai

Income Exemption No. DIT (E) / MC / 80G / 524 /2009 - 10. 12-A Registration No. TR/31324.

Sumannagar, Sion Trombay Road, Chembur, Mumbai - 400071 **Tel. : 022-3378 3378**

Email: info@suranasethiahospital.in Web. : www.suranasethiahospital.com

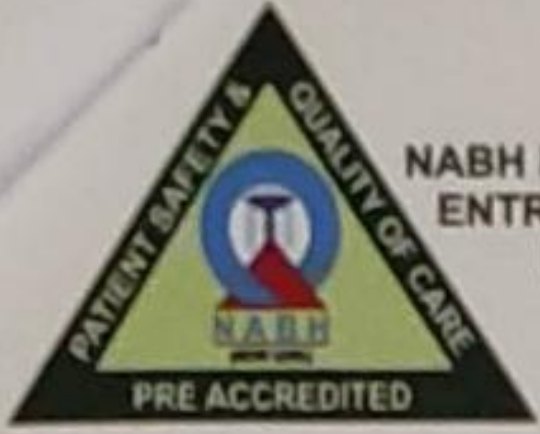

NABH PRE ACCREDITATION
ENTRY LEVEL HOSPITAL
PEH-2018-0537



**SURANA SETHIA HOSPITAL
AND RESEARCH CENTRE
CHARITABLE**

Chembur | Malad | Bhiwandi | Navi Mumbai

Patient Name : MR. SHUKLA RAVI .	IP / OP No : 1119070
Ordered Loc : Hospital clinic	Gender : Male Age : 33 Y 9 M 11 D
Referred By : Dr.MEDIWHEEL HEALT	Vch No : 1347940
Class : OPD	Received Dt : 25-Jun-2022 18:11
Current Loc :	Reported On : 25-Jun-2022 18:36
Accession No : 22008103	Sample No : 22021060

ESR

<u>TEST DESCRIPTION</u>	<u>OBSERVED VALUE</u>	<u>REFERENCE RANGE</u>	<u>UNITS</u>
ESR (Erythrocyte Sedimentation Rate)	35	1 - 20	mm/hr

** END OF REPORT **

Checked By
Provisional

Authorized By Technician

Printed By : SSSL on 27/06/2022 04:33:32PM

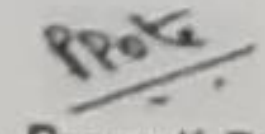
Dr. Pragati Pote
MB, DPB,
(Path & Bact)

A Social Venture of

SURANA CHARITABLE TRUST

Regd. No. E 15635 With Charity Commissioner Mumbai

Income Exemption No. DIT (E) / MC / 80G / 524 / 2009 - 10. 12-A Registration No. TR/31324.

Sumannagar, Sion Trombay Road, Chembur, Mumbai - 400071 **Tel. : 022-3378 3378**

Email: info@suranasethiahospital.in Web: www.suranasethiahospital.com



NABH PRE ACCREDITATION
ENTRY LEVEL HOSPITAL
PEH-2018-0537



**SURANA SETHIA HOSPITAL
AND RESEARCH CENTRE
CHARITABLE**

Chembur | Malad | Bhiwandi | Navi Mumbai

Patient Name : MR. SHUKLA RAVI .
Ordered Loc : Hospital clinic
Referred By : Dr.MEDIWHEEL HEALT
Class : OPD
Current Loc :
Accession No : 22008103

IP / OP No : 1119070
Gender : Male Age : 33 Y 9 M 11 D
Vch No : 1347940
Received Dt : 25-Jun-2022 18:11
Reported On : 25-Jun-2022 18:36
Sample No : 22021060

ESR

<u>TEST DESCRIPTION</u>	<u>OBSERVED VALUE</u>	<u>REFERENCE RANGE</u>	<u>UNITS</u>
ESR (Erythrocyte Sedimentation Rate)	35	1 - 20	mm/hr

*** END OF REPORT ***

Checked By

Provisional

Authorized By Technician

Printed By : SSSL on 27/06/2022 04:33:32PM

Pote
Dr. Pragati Pote
MB, DPB,
(Path & Bact)

A Social Venture of

SURANA CHARITABLE TRUST

Regd. No. E 15635 With Charity Commissioner Mumbai
Income Exemption No. DIT (E) / MC / 80G / 524 / 2009 - 10. 12-A Registration No. TR/31324.
Sumannagar, Sion Trombay Road, Chembur, Mumbai - 400071 **Tel. : 022-3378 3378**
Email: info@suranasethiahospital.in Web. : www.suranasethiahospital.com



NABH PRE ACCREDITATION
ENTRY LEVEL HOSPITAL
PEH-2018-0537



**SURANA SETHIA HOSPITAL
AND RESEARCH CENTRE
CHARITABLE**

Chembur | Malad | Bhiwandi | Navi Mumbai

Patient Name : MR. SHUKLA RAVI .
Ordered Loc : Hospital clinic
Referred By : Dr.MEDIWHEEL HEALT
Class : OPD
Current Loc :
Accession No : 22008103

IP / OP No : 1119070
Gender : Male Age : 33 Y 9 M 11 D
Vch No : 1347940
Received Dt : 25-Jun-2022 18:11
Reported On : 25-Jun-2022 18:34
Sample No : 22021059

URINE ANALYSIS

<u>TEST DESCRIPTION</u>	<u>OBSERVED VALUE</u>	<u>REFERENCE RANGE\UNITS</u>
<u>PHYSICAL EXAMINATION</u>		
Quantity	20 ml	
Colour	Pale yellow	
Appearance	Clear	
Deposit	Absent	
Reaction [PH]	Acidic	
Specific Gravity	1.015	
<u>CHEMICAL EXAMINATION</u>		
Urine Albumin	Absent	
Sugar	Absent	
Ketone Bodies	Absent	
Occult Blood	Absent	
Bile Pigment	Absent	
Bile Salt	Absent	
<u>MICROSCOPIC EXAMINATION</u>		
Red Blood Cells	Absent	00-02
Pus Cells	2 - 3	00-02 00-02 / hpf
Epithelial Cells	1 - 2	00-02 / hpf 00-02 / hpf
Casts	Absent	00-02 / hpf
Crystals	Absent	
Spermatozoa	Absent	
Trichomonas Vaginalis	Absent	
Yeast Cells	Absent	
Amorphous Deposits	Absent	
Bacteria	Absent	

** END OF REPORT **

Handwritten signature

A Social Venture of

SURANA CHARITABLE TRUST

Regd. No. E 15635 With Charity Commissioner Mumbai

Income Exemption No. DIT (E) / MC / 80G / 524 / 2009 - 10, 12-A Registration No. TR/31324.

Sumannagar, Slon Trombay Road, Chembur, Mumbai - 400071 **Tel. : 022-3378 3378**

Email: info@suranasethiahospital.in Web. : www.suranasethiahospital.com

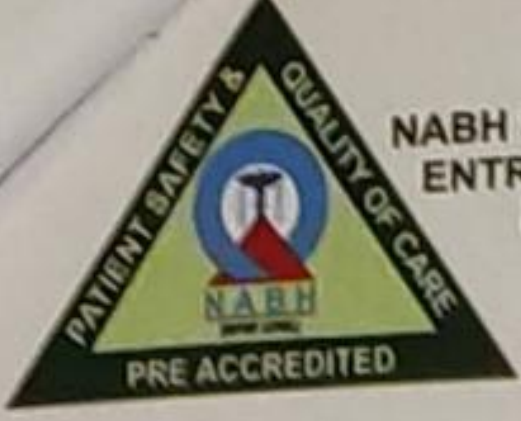

NABH PRE ACCREDITATION
ENTRY LEVEL HOSPITAL
PEH-2018-0537



**SURANA SETHIA HOSPITAL
AND RESEARCH CENTRE
CHARITABLE**

Chembur | Malad | Bhiwandi | Navi Mumbai

Patient Name : MR. SHUKLA RAVI .
Ordered Loc : Hospital clinic
Referred By : Dr.MEDIWHEEL HEALT
Class : OPD
Current Loc :
Accession No : 22008103

IP / OP No : 1119070
Gender : Male Age : 33 Y 9 M 11 D
Vch No : 1347940
Received Dt : 25-Jun-2022 18:11
Reported On : 25-Jun-2022 18:34
Sample No : 22021059

URINE ANALYSIS

Checked By
Provisional

Authorized By Technician

Printed By : SSSL on 27/06/2022 04:33:39PM

PPote
Dr. Pragati Pote
MB, DPB,
(Path & Bact)

A Social Venture of

SURANA CHARITABLE TRUST

Regd. No. E 15635 With Charity Commissioner Mumbai

Income Exemption No. DIT (E) / MC / 80G / 524 / 2009 - 10. 12-A Registration No. TR/31324.

Sumannagar, Sion Trombay Road, Chembur, Mumbai - 400071 **Tel. : 022-3378 3378**

Email: info@suranasethiahospital.in Web. : www.suranasethiahospital.com



NABH PRE ACCREDITATION
ENTRY LEVEL HOSPITAL
PEH-2018-4937



**SURANA SETHIA HOSPITAL
AND RESEARCH CENTRE
CHARITABLE**

Chembur | Malad | Bhiwandi | Navi Mumbai

Patient Name : MR. SHUKLA RAVI .	IP / OP No : 1119070
Ordered Loc : Hospital clinic	Gender : Male Age :33 Y 9 M 11 D
Referred By : Dr. MEDIWHEEL HEALT	Vch No : 1347540
Class : OPD	Received Dt : 25-Jun-2022 18:11
Current Loc :	Reported On : 25-Jun-2022 18:23
Accession No : 22008103	Sample No : 22021058

STOOL EXAMINATION

<u>TEST DESCRIPTION</u>	<u>OBSERVED VALUE</u>	<u>REFERENCE RANGE/UNITS</u>
<u>STOOL EXAMINATION</u>		
Colour	Brownish	
Form & Consistency	Semi Solid	
Mucus	Absent	
Blood	Absent	
Parasites	Absent	
Reaction	Alkline	
Occult Blood	NEGATIVE	
R.B.C Per h.p.f.	Absent	
Pus Cells per h.p.f.	1 - 2	
Macrophages Per h.p.f.	Absent	
Fat	Absent	
Starch	Absent	
Entamoeba Histolitica	Absent	
Entamoeba Coli	Absent	
Giardia Lamblia	Absent	
Tricomonas Hominis	Absent	
Epithelial Cells	Absent	
Others	Absent	

** END OF REPORT **

Checked By
Provisional

Authorized By Technician

Printed By : SSSL on 27/06/2022 04:33:47PM

Mate
Dr. Pragati Pote
MB, DPB,
(Path & Bact)

A Social Venture of

SURANA CHARITABLE TRUST

Regd. No. E 15635 With Charity Commissioner Mumbai

Income Exemption No. DIT (E) / MC / 80G / 524 / 2009 - 10. 12-A Registration No. TR/31324.

Sumannagar, Slon Trombay Road, Chembur, Mumbai - 400071 **Tel. : 022-3378 3378**

Email: info@suranasethiahospital.in Web : www.suranasethiahospital.com



NABH PRE ACCREDITATION
ENTRY LEVEL HOSPITAL
PEH-2018-0537



**SURANA SETHIA HOSPITAL
AND RESEARCH CENTRE
CHARITABLE**

Chembur | Malad | Bhiwandi | Navi Mumbai

Patient Name : MR. SHUKLA RAVI .	IP / OP No : 1119070
Ordered Loc : Hospital clinic	Gender : Male Age : 33 Y 9 M 11 D
Referred By : Dr.MEDIWHEEL HEALT	Vch No : 1347940
Class : OPD	Received Dt : 25-Jun-2022 18:11
Current Loc :	Reported On : 25-Jun-2022 18:37
Accession No : 22008103	Sample No : 22021066

BIOCHEMISTRY

<u>TEST DESCRIPTION</u>	<u>OBSERVED VALUE</u>	<u>REFERENCE RANGE\UNITS</u>
Blood Sugar Fasting (FBS)	98	70 - 110 mg%
Urine Sugar (Fasting)	Absent	
Urine Ketone (Fasting)	Absent	
Total Cholesterol	260	150 - 250 mg%
Triglycerides	282	35 - 160 mg%
HDL Cholesterol	45	30 - 70 mg%
VLDL Cholesterol	56.40	7.00 - 35.00 mg%
LDL Cholesterol	158.60	108.00 - 145.00 mg%
LDL/HDL Ratio	3.52	1.10 - 3.90
TC/HDL CHOL Ratio	5.78	3.50 - 5.00
BUN	14.0	6.0 - 21.0 mg/dl
Uric Acid	9.2	3.5 - 7.2 mg/dl
Sodium [Na+]	144	135 - 155 mmol/L
Potassium [K+]	4.2	3.6 - 5.5 mmol/L
Chloride [Cl-]	104	96 - 108 mmol/L
Phosphorus	2.9	2.5 - 4.5 mg/dl
Total Bilirubin	0.8	0.1 - 1.2 mg/dl
Conjugated (Direct) Bilirubin	0.3	0.0 - 0.3 mg/dl
Unconjugated (Indirect) Bilirubin	0.5	0.1 - 1.0 mg/dL
SGOT	35.0	15.0 - 46.0 U/L
SGPT	68.0	13.0 - 69.0 U/L
Serum Alkaline Phosphates	49.0	28.0 - 111.0 IU/L
Serum Proteins Total	7.5	6.0 - 8.2 gm%
Serum Albumin	3.9	3.0 - 5.0 gm%
Serum Globulin	3.60	1.90 - 3.50 gm%
Albumin : Globulin Ratio	1.08	0.90 - 2.00 gm%
Serum Creatinine	1.2	0.5 - 1.5 mg/dl

** END OF REPORT **

DR

A Social Venture of

SURANA CHARITABLE TRUST

Regd. No. E 15635 With Charity Commissioner Mumbai

Income Exemption No. DIT (E) / MC / 80G / 524 / 2009 - 10, 12-A Registration No. TR/31324.

Sumannagar, Sion Trombay Road, Chembur, Mumbai - 400071 **Tel. : 022-3378 3378**

Email: info@suranasethiahospital.in Web. : www.suranasethiahospital.com



NABH PRE ACCREDITATION
ENTRY LEVEL HOSPITAL
PEH-2018-0537



**SURANA SETHIA HOSPITAL
AND RESEARCH CENTRE
CHARITABLE**

Chembur | Malad | Bhiwandi | Navi Mumbai

Patient Name : MR. SHUKLA RAVI .
Ordered Loc : Hospital clinic
Referred By : Dr.MEDIWHEEL HEALT
Class : OPD
Current Loc :
Accession No : 22008103

IP / OP No : 1119070
Gender : Male Age : 33 Y 9 M 11 D
Vch No : 1347940
Received Dt : 25-Jun-2022 18:11
Reported On : 25-Jun-2022 18:37
Sample No : 22021066

BIOCHEMISTRY

Checked By

Provisional

Authorized By Technician

Printed By : SSSL on 27/06/2022 04:33:55PM

P.Pote
Dr. Pragati Pote
MB, DPB,
(Path & Bact)

A Social Venture of

SURANA CHARITABLE TRUST

Regd. No. E 15635 With Charity Commissioner Mumbai

Income Exemption No. DIT (E) / MC / 80G / 524 / 2009 - 10. 12-A Registration No. TR/31324.

Sumannagar, Sion Trombay Road, Chembur, Mumbai - 400071 **Tel. : 022-3378 3378**

Email: info@suranasethiahospital.in Web. : www.suranasethiahospital.com

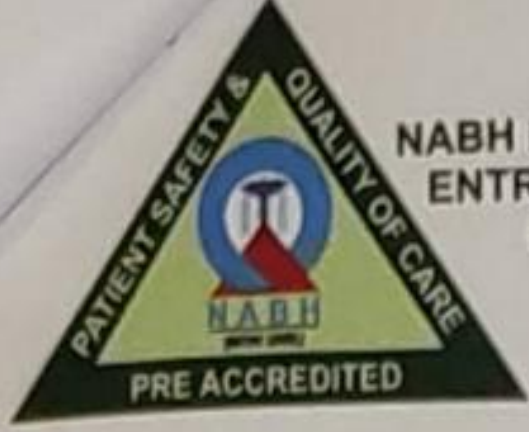

NABH PRE ACCREDITATION
ENTRY LEVEL HOSPITAL
PEH-2018-0537



**SURANA SETHIA HOSPITAL
AND RESEARCH CENTRE
CHARITABLE**

Chembur | Malad | Bhiwandi | Navi Mumbai

Patient Name : MR. SHUKLA RAVI .	IP / OP No : 1119070
Ordered Loc : Hospital clinic	Gender : Male Age : 33 Y 9 M 11 D
Referred By : Dr.MEDIWHEEL HEALT	Vch No : 1347940
Class : OPD	Received Dt : 25-Jun-2022 18:11
Current Loc :	Reported On : 25-Jun-2022 18:38
Accession No : 22008103	Sample No : 22021065

P.P.BLOOD GLUCOSE

<u>TEST DESCRIPTION</u>	<u>OBSERVED VALUE</u>	<u>REFERENCE RANGE</u>	<u>UNITS</u>
Blood Sugar Post Prandial (PPBS)	105	70 - 140	mg/dl
Urine Sugar (PP)	Absent		
Urine Ketone (PP)	Absent		
METHOD GLUCOSE OXIDASE PEROXIDASE (GOD /POD)			

**** END OF REPORT ****

Checked By

Provisional

Authorized By Technician

Printed By : SSSL on 27/06/2022 04:34:04PM

Pote
Dr. Pragati Pote
MB, DPB,
(Path & Bact)

A Social Venture of

SURANA CHARITABLE TRUST

Regd. No. E 15635 With Charity Commissioner Mumbai

Income Exemption No. DIT (E) / MC / 80G / 524 /2009 - 10. 12-A Registration No. TR/31324.

Sumannagar, Sion Trombay Road, Chembur, Mumbai - 400071 **Tel. : 022-3378 3378**

Email: info@suranasethiahospital.in Web : www.suranasethiahospital.com



NABH PRE ACCREDITATION
ENTRY LEVEL HOSPITAL
PEH-2018-0537



**SURANA SETHIA HOSPITAL
AND RESEARCH CENTRE
CHARITABLE**

Chembur | Malad | Bhiwandi | Navi Mumbai

NAME : RAVI SHUKLA (34Y/M)
REF. BY : SELF
TEST ASKED : HbA1c

SAMPLE COLLECTED AT :
(4000711424), SURANA SETHIA HOSPITAL, SION -
TROMBAY ROAD, SUMAN NAGAR, CHEMBUR,
MUMBAI, MAHARASHTRA 400071, 400071

TEST NAME	TECHNOLOGY	VALUE	UNITS
HbA1c - (HPLC - NGSP Certified)	H.P.L.C	5.3	%

Reference Range :

Reference Range: As per ADA Guidelines

Below 5.7% : Normal
5.7% - 6.4% : Prediabetic
>=6.5% : Diabetic

Guidance For Known Diabetics

Below 6.5% : Good Control
6.5% - 7% : Fair Control
7.0% - 8% : Unsatisfactory Control
>8% : Poor Control

Method : Fully Automated H.P.L.C. using Biorad Variant II Turbo

AVERAGE BLOOD GLUCOSE (ABG)	CALCULATED	105	mg/dl
-----------------------------	------------	-----	-------

Reference Range :

90 - 120 mg/dl : Good Control
121 - 150 mg/dl : Fair Control
151 - 180 mg/dl : Unsatisfactory Control
> 180 mg/dl : Poor Control

Method : Derived from HBA1c values

Please correlate with clinical conditions.

Sample Collected on (SCT) : 25 Jun 2022 12:05
Sample Received on (SRT) : 25 Jun 2022 14:18
Report Released on (RRT) : 25 Jun 2022 16:39
Sample Type : EDTA
Labcode : 2506075734/AJ392
Barcode : Z5401256



Dr Kuldeep Singh MD(Path)

Dr Sachin Patil MD(Path)

A Social Venture of

SURANA CHARITABLE TRUST

Regd. No. E 15635 With Charity Commissioner Mumbai

Income Exemption No. DIT (E) / MC / 80G / 524 / 2009 - 10. 12-A Registration No. TR/31324.

Sumannagar, Sion Trombay Road, Chembur, Mumbai - 400071 **Tel. : 022-3378 3378**

Email: info@suranasethiahospital.in Web : www.suranasethiahospital.com



NABH PRE ACCREDITATION
ENTRY LEVEL HOSPITAL
PEH-2018-0537



**SURANA SETHIA HOSPITAL
AND RESEARCH CENTRE
CHARITABLE**

Chembur | Malad | Bhiwandi | Navi Mumbai

NAME : RAVI SHUKLA (34Y/M)
REF. BY : SELF
TEST ASKED : T3-T4-TSH

SAMPLE COLLECTED AT :
(4000711424), SURANA SETHIA HOSPITAL, SION - TROMBAY
ROAD, SUMAN NAGAR, CHEMBUR, MUMBAI, MAHARASHTRA
400071, 400071

TEST NAME	TECHNOLOGY	VALUE	UNITS	REFERENCE RANGE
TOTAL TRIIODOTHYRONINE (T3)	C.L.I.A	100	ng/dl	60-200
TOTAL THYROXINE (T4)	C.L.I.A	9.9	µg/dl	4.5-12
THYROID STIMULATING HORMONE (TSH)	C.L.I.A	5.36	µIU/ml	0.3-5.5

Comments : SUGGESTING THYRONORMALCY

Please correlate with clinical conditions.

Method :

T3 - Competitive Chemi Luminescent Immuno Assay

T4 - Competitive Chemi Luminescent Immuno Assay

TSH - SANDWICH CHEMI LUMINESCENT IMMUNO ASSAY

-- End of report --

Sample Collected on (SCT) : 25 Jun 2022 12:05
Sample Received on (SRT) : 25 Jun 2022 14:28
Report Released on (RRT) : 25 Jun 2022 16:19
Sample Type : SERUM
Labcode : 2506077242/AJ392
Barcode : Z5401257



Dr Kuldeep Singh MD(Path)

Dr Sachin Patil MD(Path)

Page : 2 of 2

A Social Venture of

SURANA CHARITABLE TRUST

Regd. No. E 15635 With Charity Commissioner Mumbai

Income Exemption No. DIT (E) / MC / 80G / 524 / 2009 - 10. 12-A Registration No. TR/31324.

Sumannagar, Sion Trombay Road, Chembur, Mumbai - 400071 **Tel. : 022-3378 3378**

Email: info@suranasethiahospital.in Web. : www.suranasethiahospital.com



NABH PRE ACCREDITATION
ENTRY LEVEL HOSPITAL
PEH-2018-0537



**SURANA SETHIA HOSPITAL
AND RESEARCH CENTRE
CHARITABLE**

Chembur | Malad | Bhiwandi | Navi Mumbai

NAME	: MR. RAVI SHUKLA	SEX	: MALE
AGE	: 34 YRS	DATE	: 25/06/2022
REF BY	: C/O. BANK OF BARODA		

EXAMINATION: 2D ECHOCARDIOGRAPHY

Conclusion:

1. All chambers normal sized.
2. Good LV function with LVEF = 60 %
3. All valves structurally & functionally normal.
4. No regional wall motion abnormality.
5. IAS / IVS intact.
6. No clot / vegetation / effusion.

Doppler Study:

- No diastolic dysfunction
- No TR. No PH.
- No other valvular regurgitation.
- No signs of high LVEDP.

Impression:

- Normal Study

Dr. Dinesh Rajpal
MD, Physician
Reg. No.82808.

A Social Venture of

SURANA CHARITABLE TRUST

Regd. No. E 15635 With Charity Commissioner Mumbai

Income Exemption No. DIT (E) / MC / 80G / 524 / 2009 - 10. 12-A Registration No. TR/31324.

Sumannagar, Sion Trombay Road, Chembur, Mumbai - 400071 **Tel. : 022-3378 3378**

Email: info@suranasethiahospital.in Web. : www.suranasethiahospital.com



NABH PRE ACCREDITATION
ENTRY LEVEL HOSPITAL
PEH-2018-0537



**SURANA SETHIA HOSPITAL
AND RESEARCH CENTRE
CHARITABLE**

Chembur | Malad | Bhiwandi | Navi Mumbai

Doppler Study:

- Diastolic dysfunction: Normal
- RVOT = Normal mm of Hg.
- LVOT = Normal mm of Hg.
- AR: NO MR: NO PR: NO TR: NO
- Peak / Mean across MV= Normal mm of Hg.
- Peak / mean across AV = 2 mm of Hg.
- MV PHT = Normal
- MVA by PHT = Normal square cm.
- AR PHT = Normal millisecond
- CWD across TV = Normal mm of Hg.
- PASP by TR jet = 30 mm of Hg.

Measurements:

	Measurement	Unit
Aorta		
LA	36	mm
AO	32	mm
ACS	20	mm
Mitral Valve		
Study		
Excursion D-E		mm
EF slop	5	mm/s
EPSS		mm

	Measurement	Unit
LV study		
IVsd	10	mm
LVIDd	40	mm
LVPWD	10	mm
IVSs	12	mm
LVIDs	22	mm
LVPWa		mm
EF %	60	%
% FS		%

A Social Venture of

SURANA CHARITABLE TRUST

Regd. No. E 15635 With Charity Commissioner Mumbai

Income Exemption No. DIT (E) / MC / 80G / 524 / 2009 - 10. 12-A Registration No. TR/31324.

Sumannagar, Sion Trombay Road, Chembur, Mumbai - 400071 **Tel. : 022-3378 3378**

Email: info@suranasethiahospital.in Web. : www.suranasethiahospital.com

Shukla, Ravi

Patient ID 72680

25.06.2022

5:21:37pm

Male 180 cm 88 kg

33yrs Indian

Meds:

Test Reason:

Medical History:

Ref. MD: Ordering MD:

Technician: Anita mokal Test Type:

Comment:

BRUCE; Total Exercise Time 08:16

Max HR: 187 bpm 100% of max predicted 187 bpm HR at rest: 99

Max BP: 160/90 mmHg BP at rest: 120/80

Maximum Workload: 6.60 METS

Max. ST: -0.90 mm, 0.00 mV/s in V6; EXERCISE STAGE 3 07:29

Reasons for Termination: Target heart rate achieved

Summary: Resting ECG: NSR, Functional Capacity: normal, HR Response to Exercise; appropriate, BP Response to Exercise; normal resting BP - appropriate response, Chest Pain: none, Arrhythmias: none, ST Changes: none, Overall impression: Negative stress test.

Phase Name	Stage Name	Time in Stage	Speed (km/h)	Grade (%)	Workload (METS)	HR (bpm)	BP (mmHg)	RPP (mmHg*bpm)	VE (/min)	ST Level (V6-mm)	Comment
PRETEST	SUPINE	00:11	0.00	0.00	1.0	99	120/80	11880	0	1.00	
	STANDING	00:11	0.00	0.00	1.0	91			0	0.95	
	HYPERV.	00:09	0.00	0.00	1.0	95			0	0.95	
	WARM-UP	00:12	1.00	0.00	1.0	96			0	1.05	
EXERCISE	STAGE 1	03:00	1.70	10.00	3.2	125	130/80	16250	0	0.75	
	STAGE 2	03:00	2.50	12.00	4.7	150	140/80	21000	0	-0.40	
	STAGE 3	02:16	3.40	14.00	6.6	187	160/90	29920	0	-0.45	
RECOVERY		02:57	0.00	0.00	1.0	130	140/90	18200	0	0.05	

GE CardioSoft V6.73 (2)

Unconfirmed

Attending MD: DR. Rupesh Nayak

Page 1

CARDIO BEATS

Shukla, Ravi
Patient ID 72680
25.06.2022
3:21:37pm

Trends: configurable

SURANA SETHIA HOSP

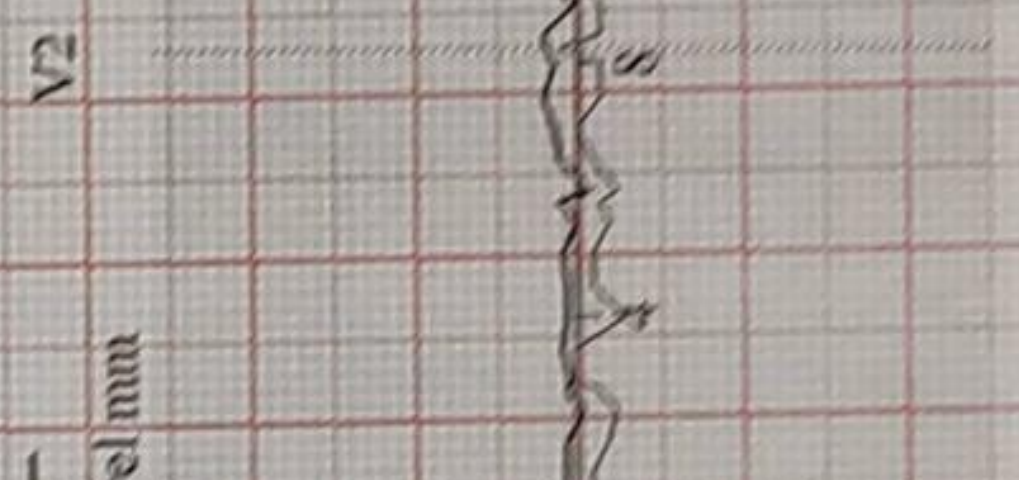
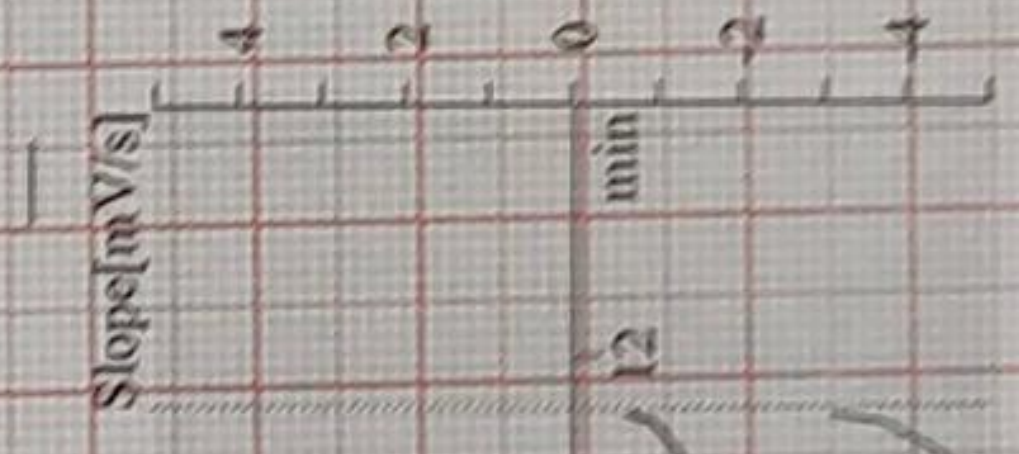
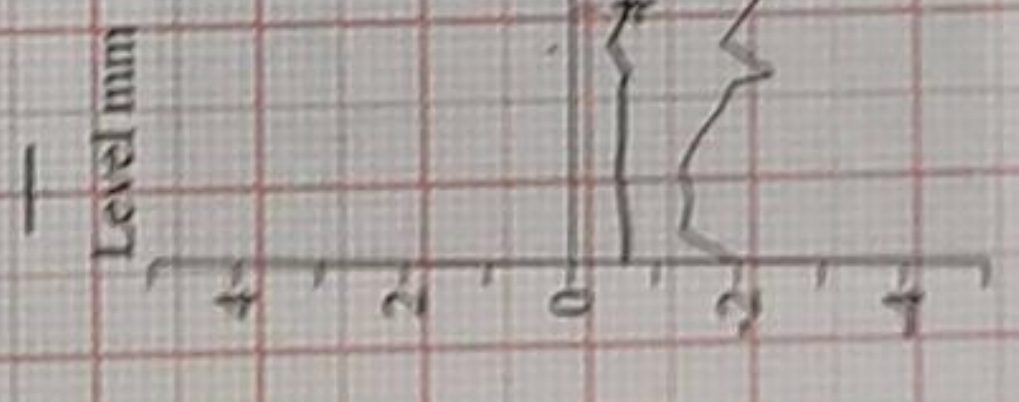
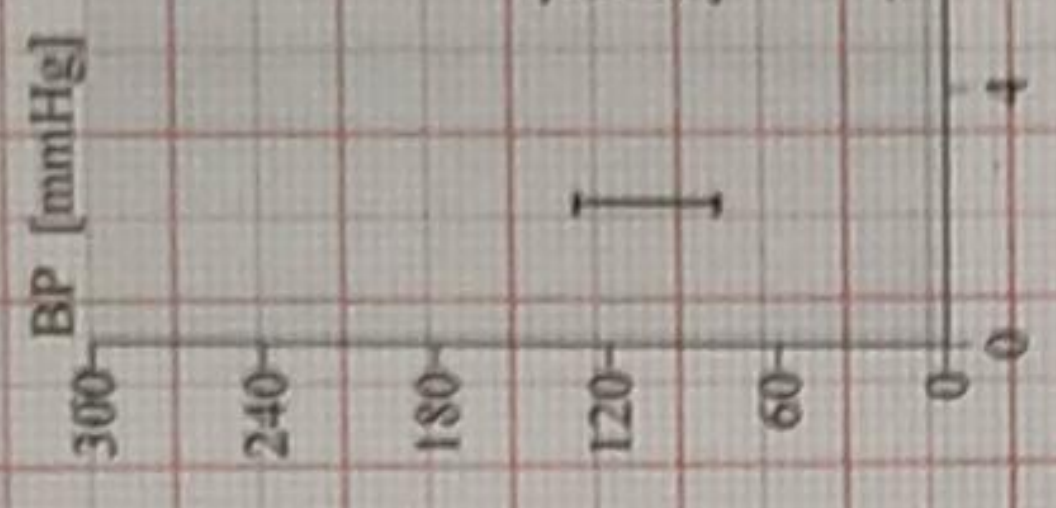
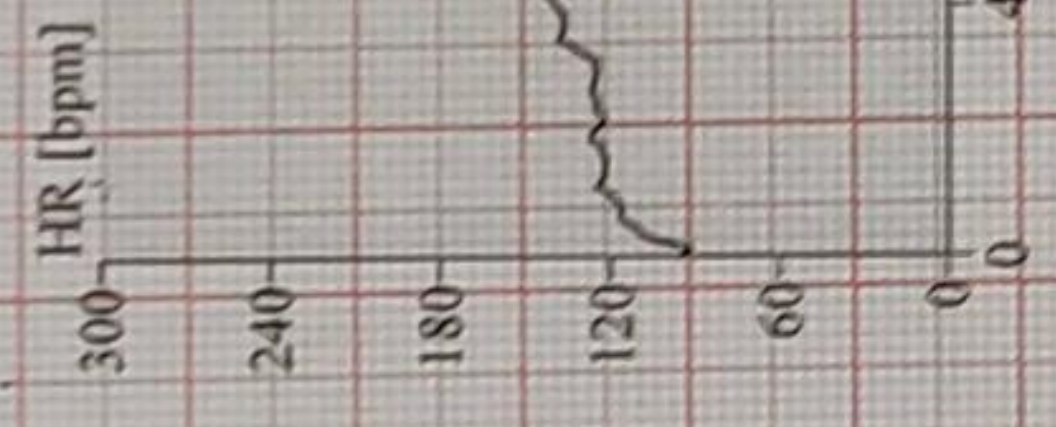
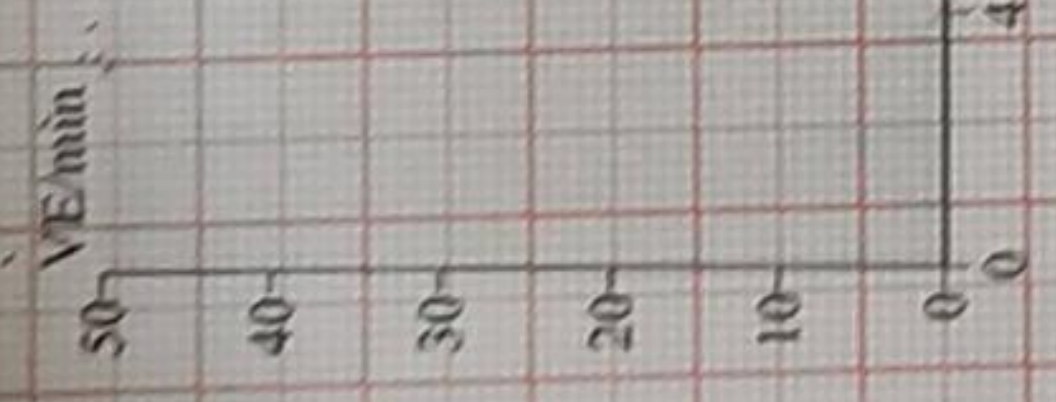

CARDIO BEATS

GE CardioSoft V6.73 (2)

Unconfirmed

Attending MD: DR. Rupesh Navak

Page 2

Shukla, Ravi
Patient ID 72680
25.06.2022
3:21:47pm

100 bpm
120/80 mmHg

PRETEST
SUPINE
0:09

BRUCE
0.0 km/h
0.0 %

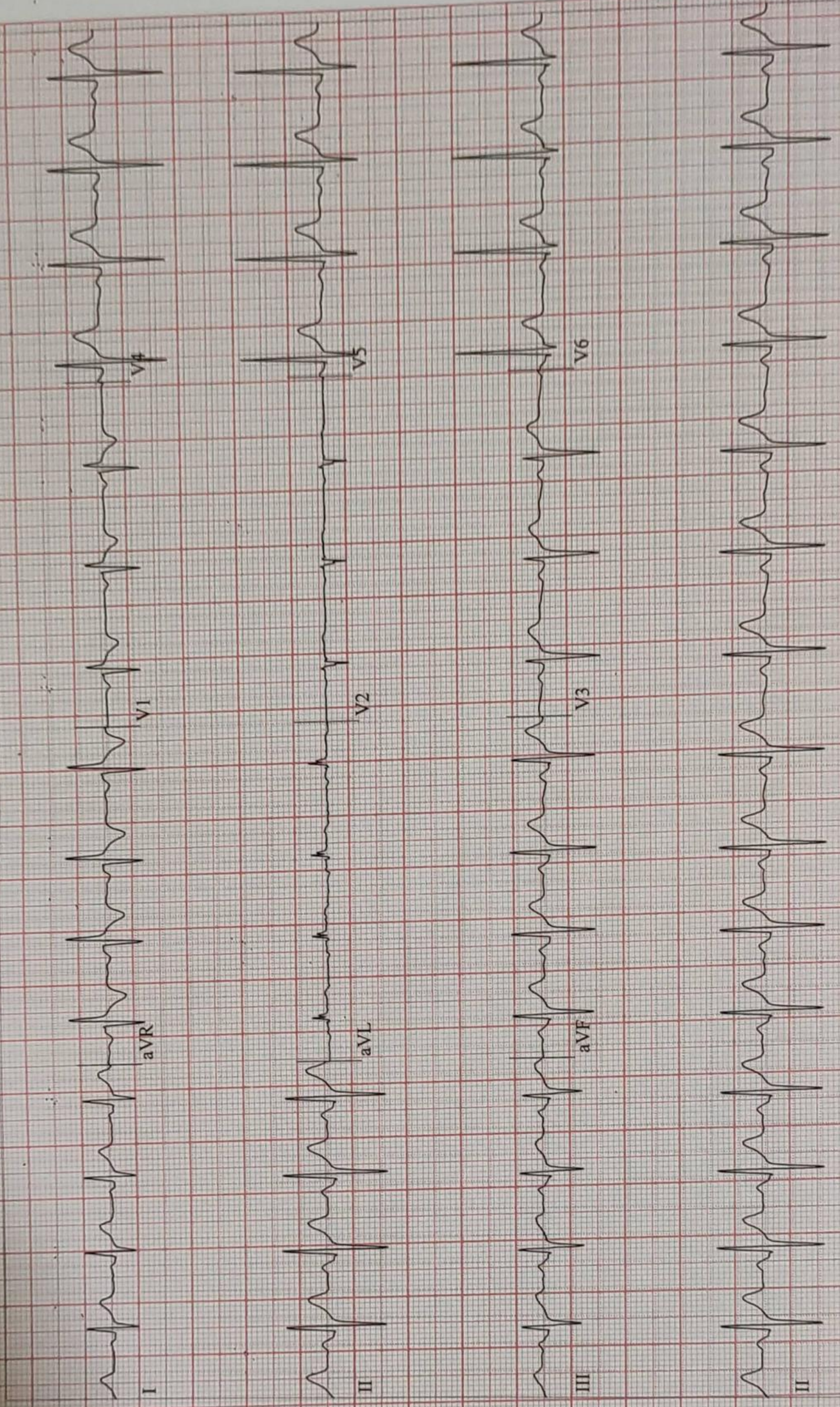

CARDIO BEATS

GE CardioSoft V6.73 (2)
25mm/s 10mm/mV 50Hz 0.01Hz FRF+ HEART V5.4 HR(V5,V6) Unconfirmed

Attending MD: DR.Rupesh Navak

Shukla, Ravi
Patient ID 72680
25.06.2022
3:21:57pm

ECG Strips

SURANA SETHIA HOSP

90 bpm
120/80 mmHg

PRETEST
STANDING
0:19

BRUCE
0.0 km/h
0.0 %

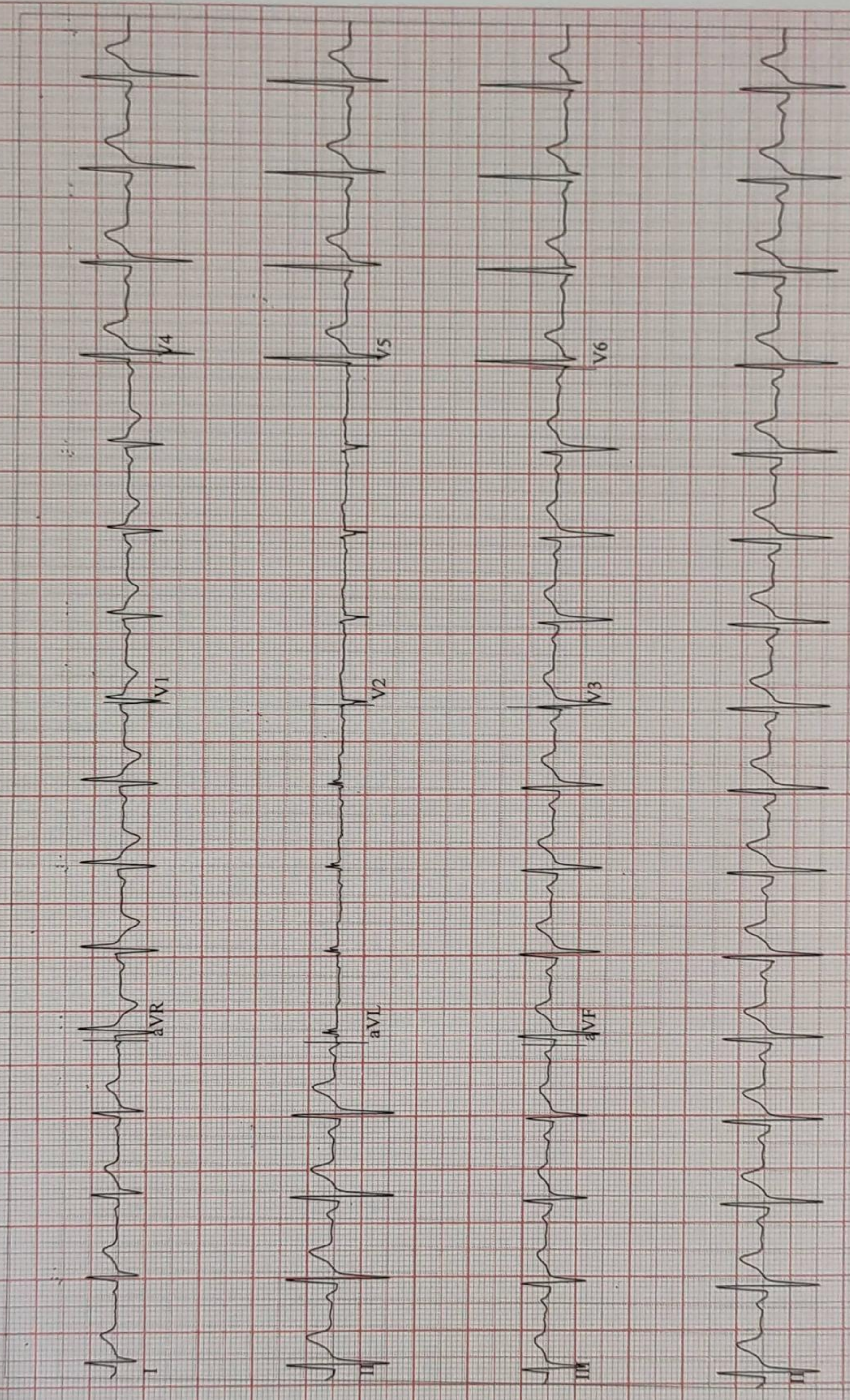

GE CardioSoft V6.73 (2)
25mm/s 10mm/mV 50Hz 0.01Hz FRF+ HEART V5.4 HR(V5,V6)
Unconfirmed

CARDIO BEATS

Attending MD: DR. Rupesh Navak

Shukla, Ravi
Patient ID 72680
25.06.2022
3:22:05pm

95 bpm
120/80 mmHg

PRETEST
HYPERV:
0:28

BRUCE
0.0 km/h
0.0 %

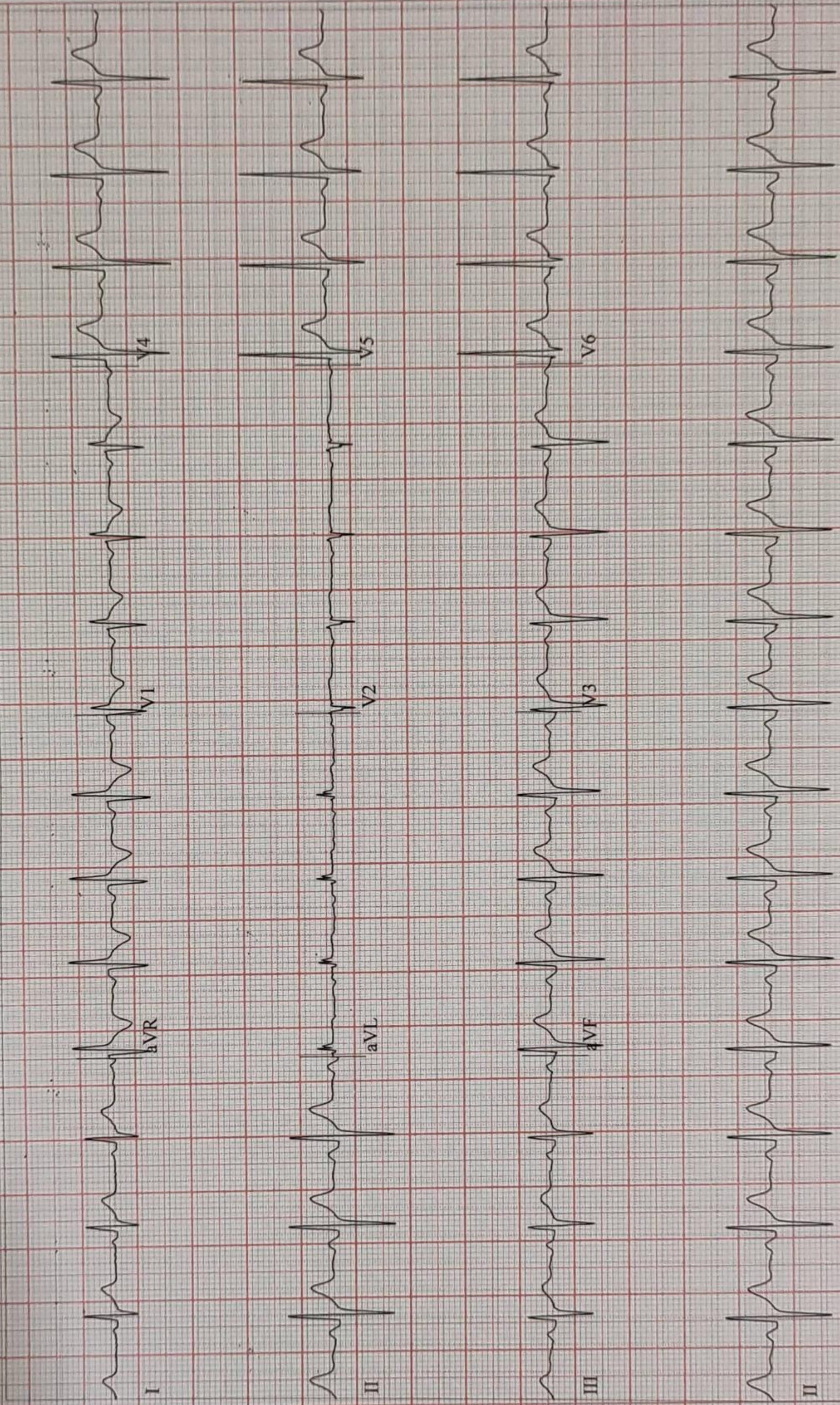

CARDIO BEATS

GE CardioSoft V6.73 (2)
25mm/s 10mm/mV 50Hz 0.01Hz FRF+ HEART V5.4 HR(V5,V6)
Unconfirmed

Attending MD: DR. Rupesh Navak

Shukla, Ravi

Patient ID 726880

25.06.2022

3:22:19pm

ECG Strips

96 bpm
120/80 mmHg

PRETEST
WARM-UP
0:42

BRUCE
1.0 km/h
0.0 %

SURANA SETHIA HOSP

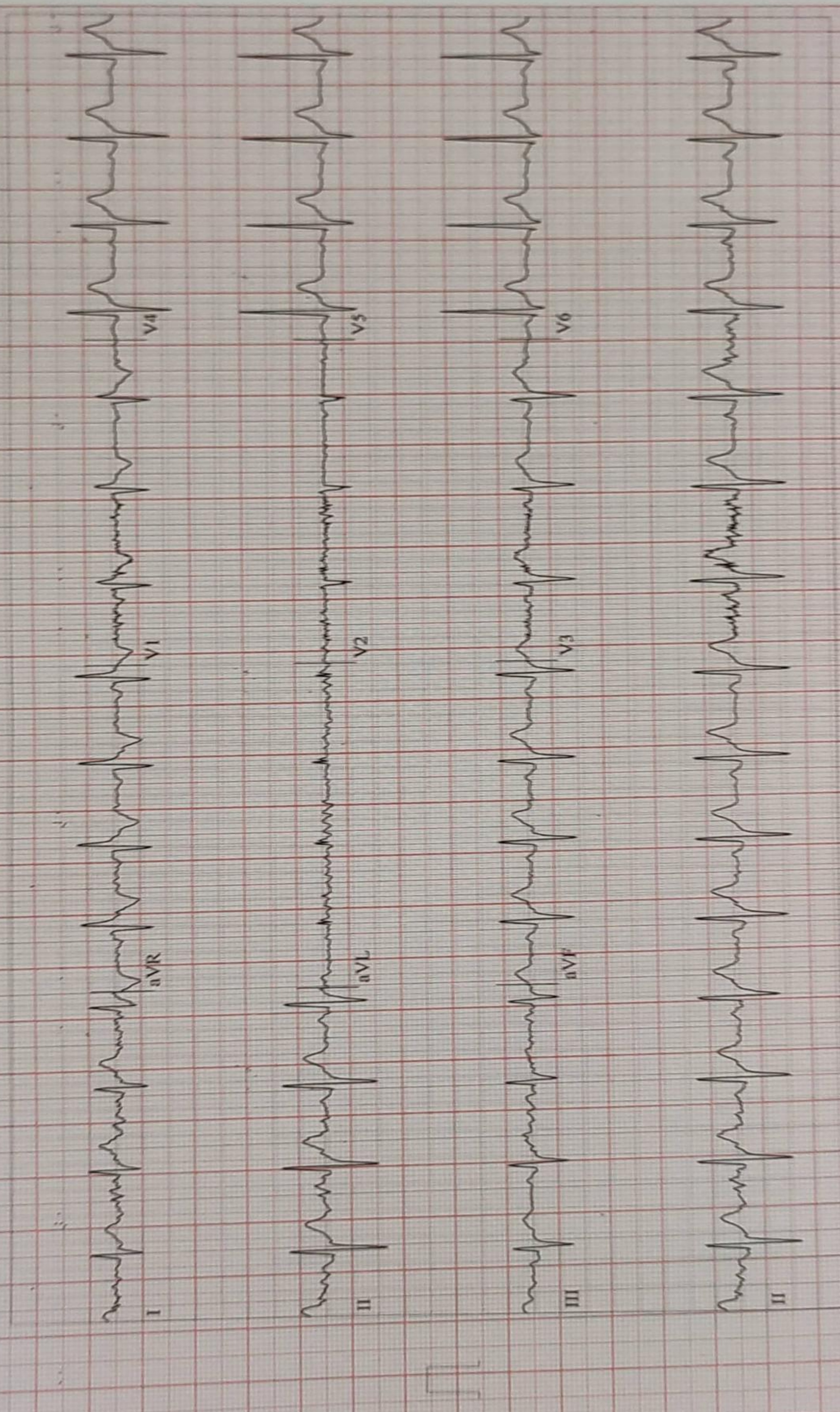

CARDIO BEATS

GE CardioSoft V6.73 (3)
25mm/s 10mm/mV 50Hz
Unconfirmed
HEART V5.4 HR(V5,V6)
0.01Hz FRP+

Attending MD: DR. Rupesh Navak

Page 6

ECG Strips

Shukla, Ravi
Patient ID 72680
25.06.2022
3:24:12pm

127 bpm

EXERCISE
STAGE I
1:53

BRUCE
1.7 km/h
10.0%

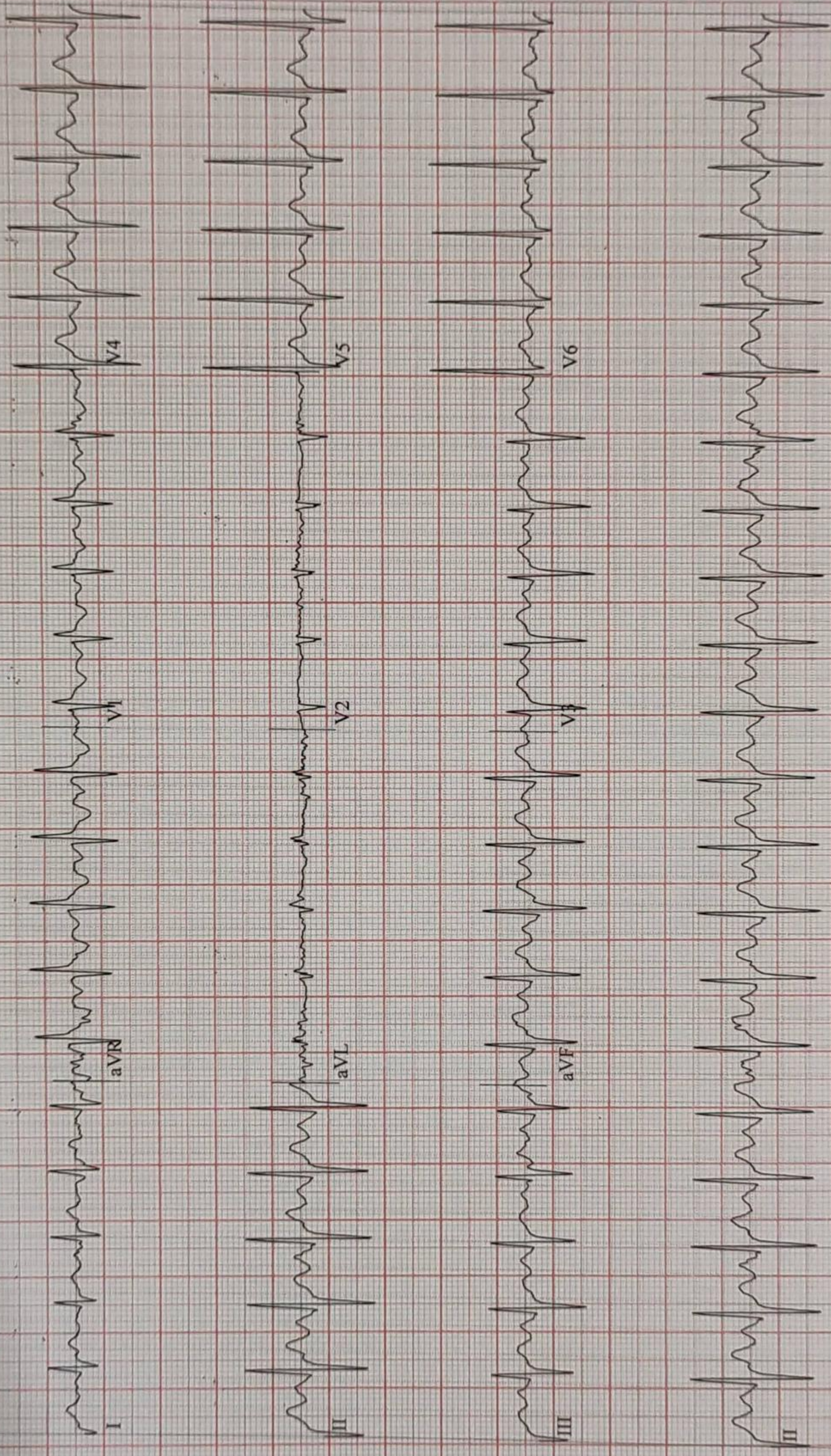

CARDIO BEATS

GE CardioSoft V6.73 (2)
25mm/s 10mm/mV 50Hz 0.01Hz FRF+ HEART V5.4 HR(V5,V6) Unconfirmed

Attending MD: DR. Rupesh Navak

Shukla, Ravi
Patient ID 72680
25.06.2022
3:24:32pm

123 bpm
130/80 mmHg

EXERCISE
STAGE I
2:13

BRUCE
1.7 km/h
10.0 %

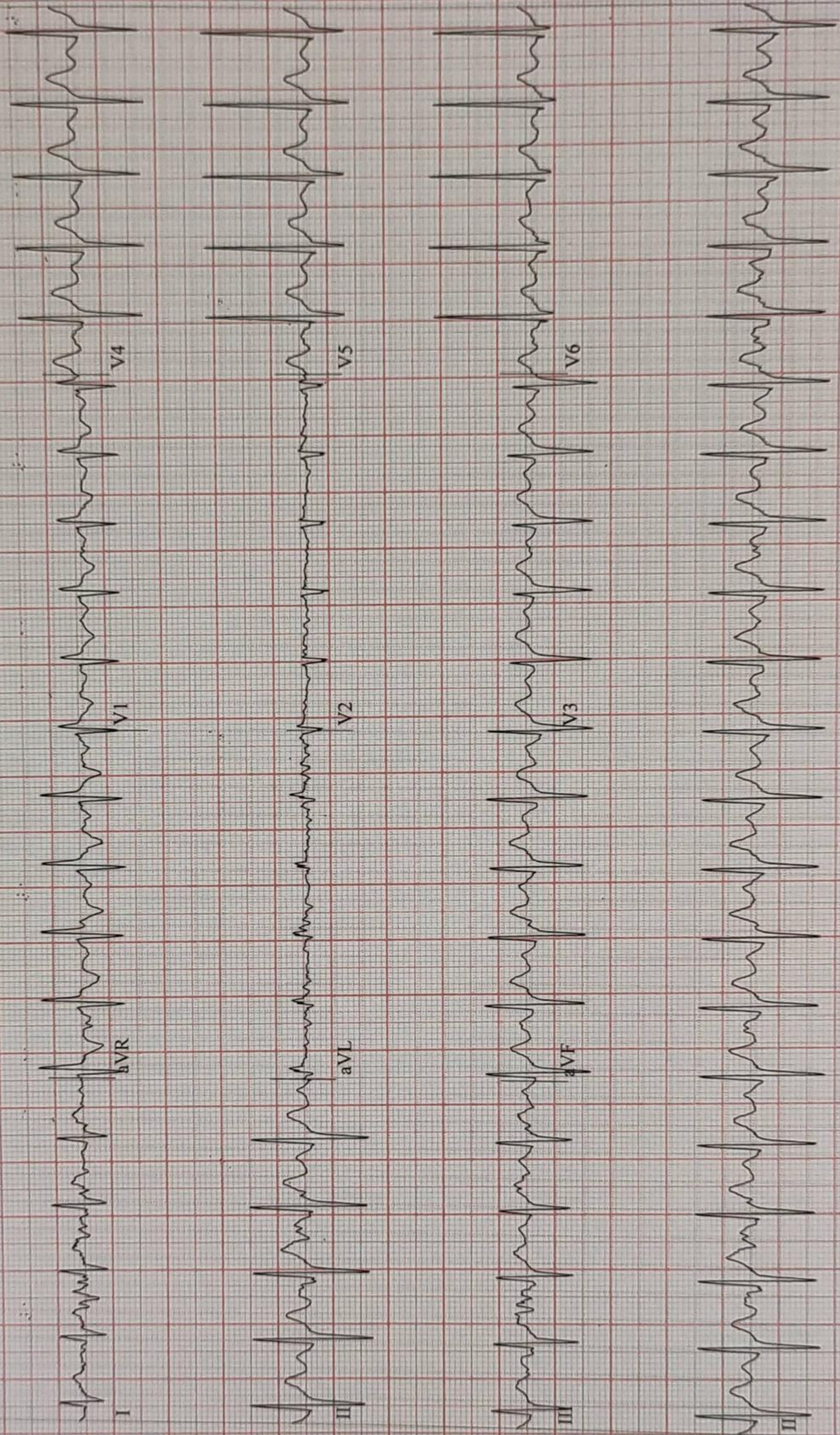

CARDIO BEATS

GE CardioSoft V6.73 (2)
25mm/s 10mm/mV 50Hz
Unconfirmed
HEART V5.4 HR(V5,V6)

Attending MD: DR. Rupesh Navak

Shukla, Ravi

Patient ID 72680

25.06.2022

3:25:09pm

126 bpm
130/80 mmHg

EXERCISE
STAGE-I
2:50

BRUCE
1.7 km/h
10.0 %

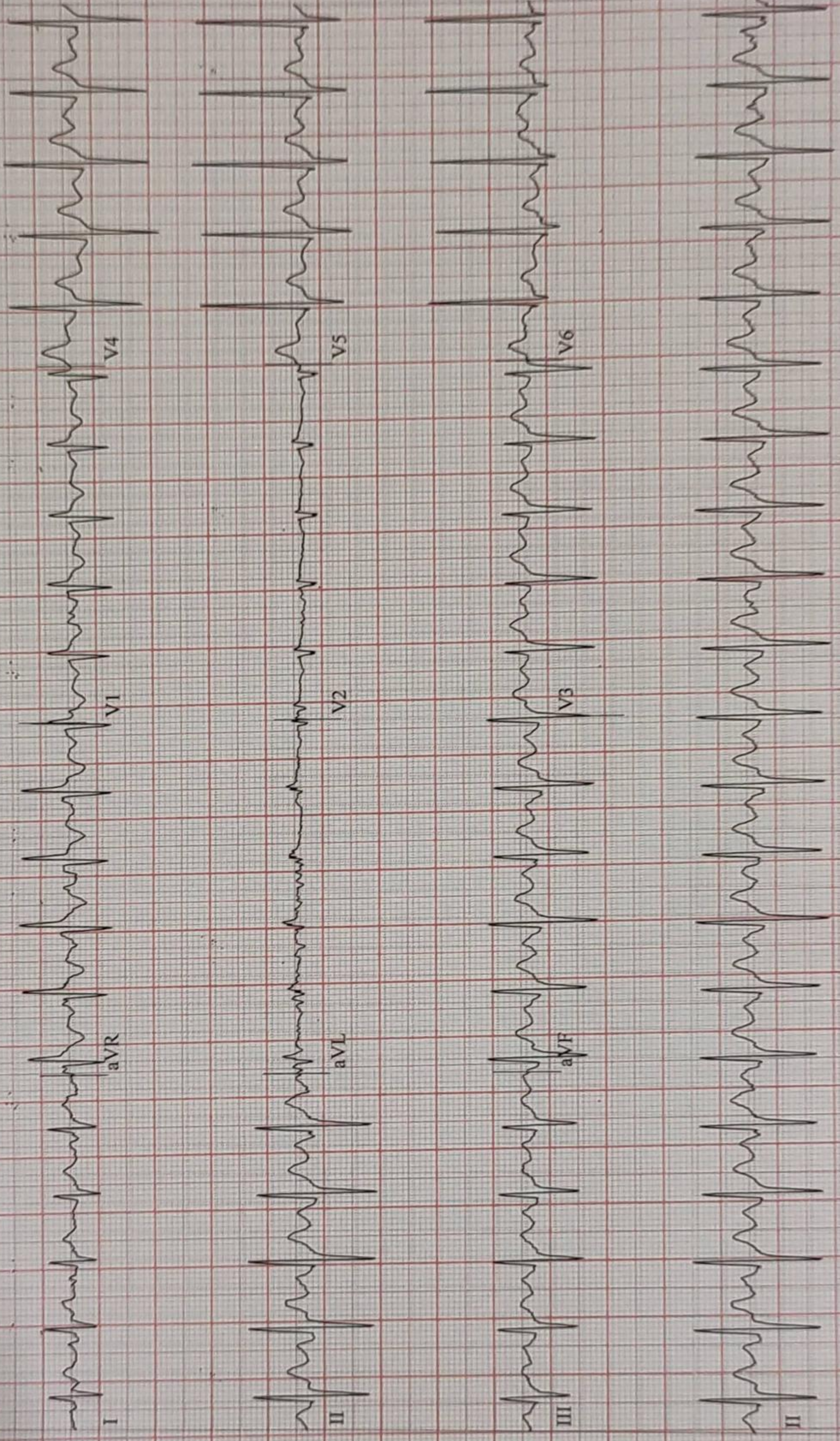

CARDIO BEATS

GE CardioSoft V6.73 (2)
25mm/s 10mm/mV 50Hz 0.01Hz FRF+ HEART V5.4 HR(V5,V6) Unconfirmed

Attending MD: DR. Rupesh Navak

Shukla, Ravi
Patient ID 72680
25.06.2022
3:28:09pm

ECG Strips

146 bpm
140/80 mmHg

EXERCISE
STAGE 2
5:50

BRUCE
2.5 km/h
12.0 %

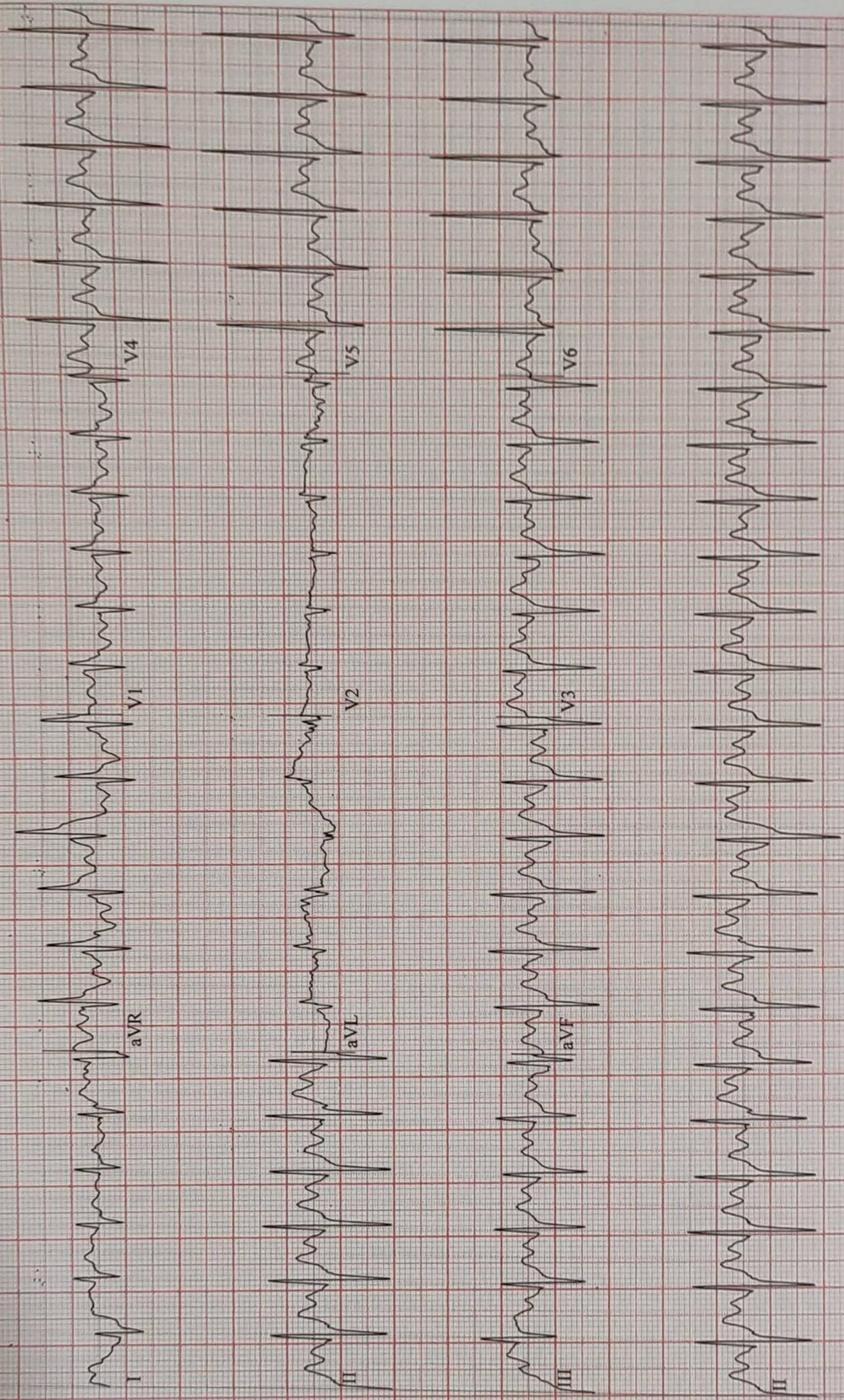

GE CardioSoft V6.73 (2)
25mm/s 10mm/mV 50Hz 0.01Hz FRF+ HEART V5.4 HR(V5,V6) Unconfirmed

Attending.MD: DR.Rupesh Navak

CARDIO BEATS

Shukla, Ravi

Patient ID 72680

25.06.2022

3:30:35pm

ECG Strips

187 bpm
160/90 mmHg

EXERCISE
STAGE 3
8:16

BRUCE
3.4 km/h
14.0 %

SURANA SETHIA HOSP

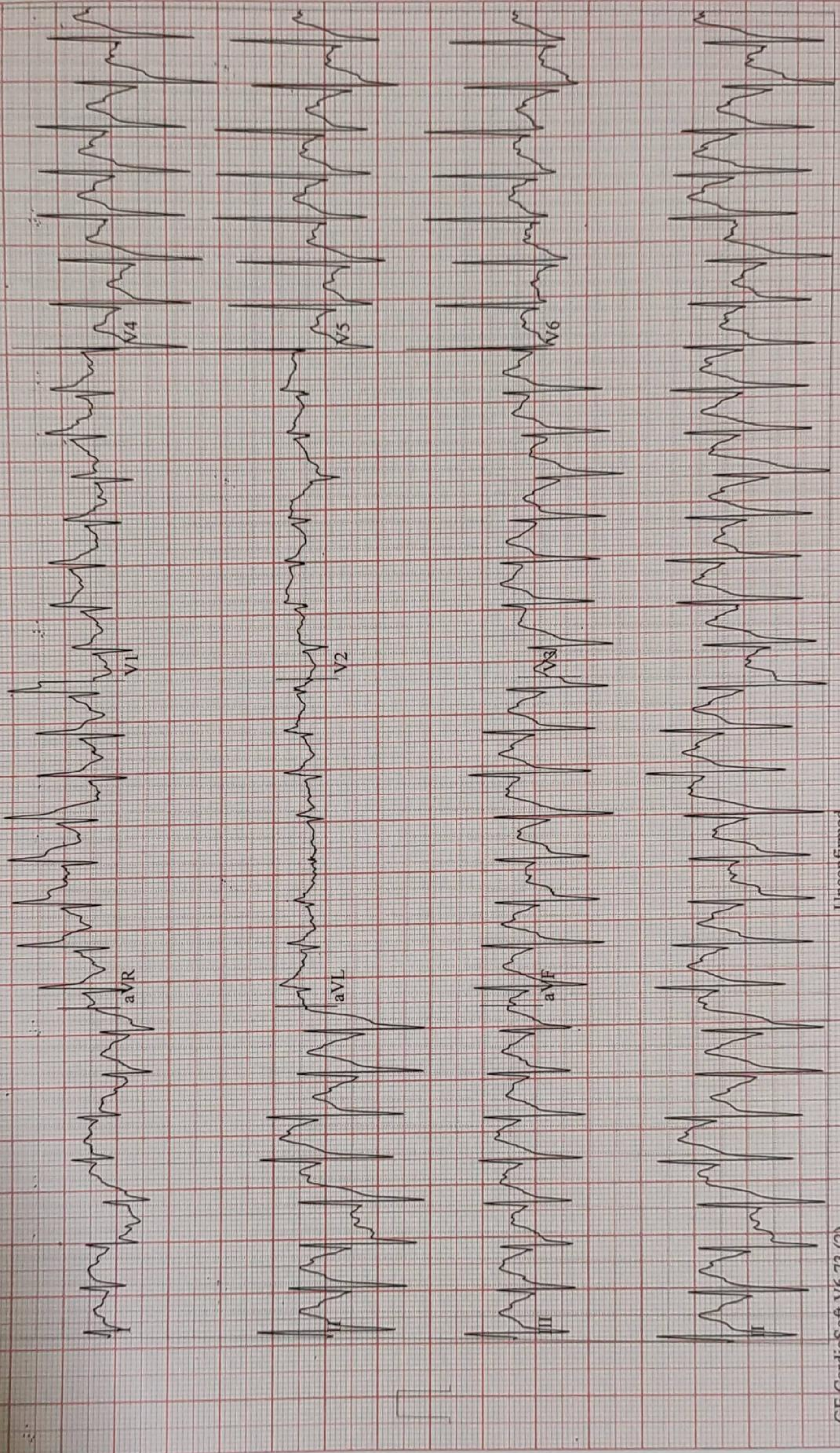

CARDIO BEATS

GE CardioSoft V6.73 (2)
25mm/s 10mm/mV 50Hz

Unconfirmed

HEART V5.4 HR(V5,V6)
Attending MD: DR. Rupesh Navak

Shukla, Ravi

Patient ID 72680

25.06.2022

3:31:25pm

BRUCE
1.0 km/h
0.0 %

RECOVERY
0:50

160 bpm

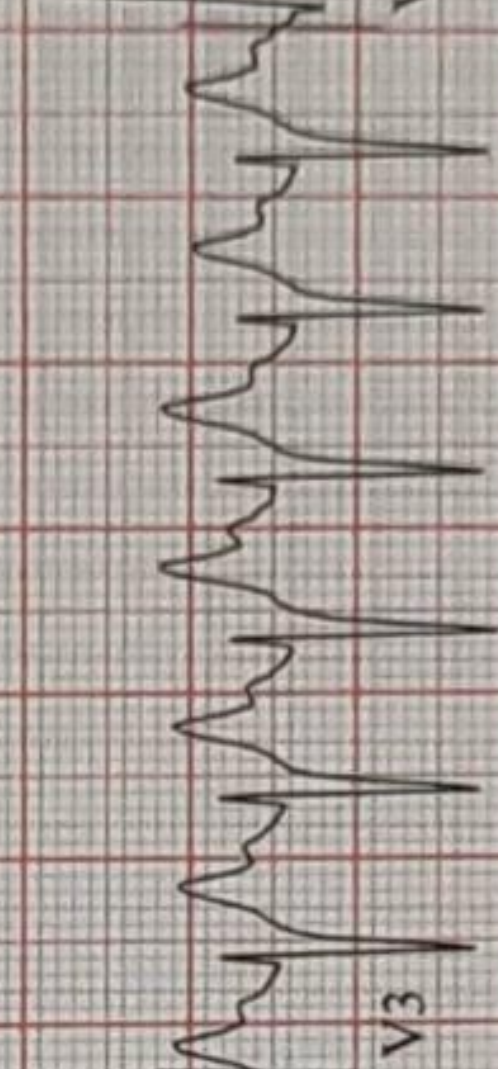
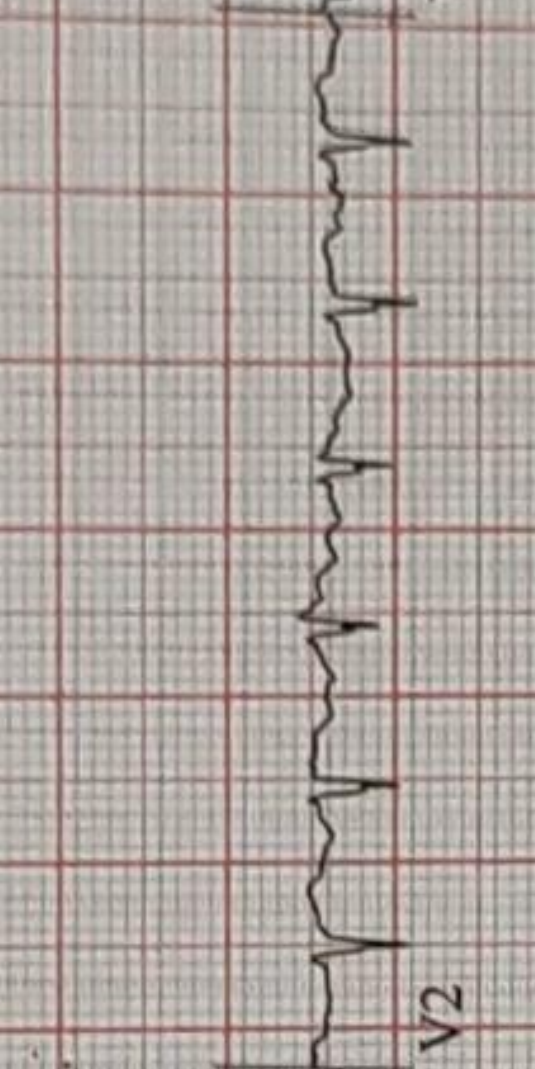
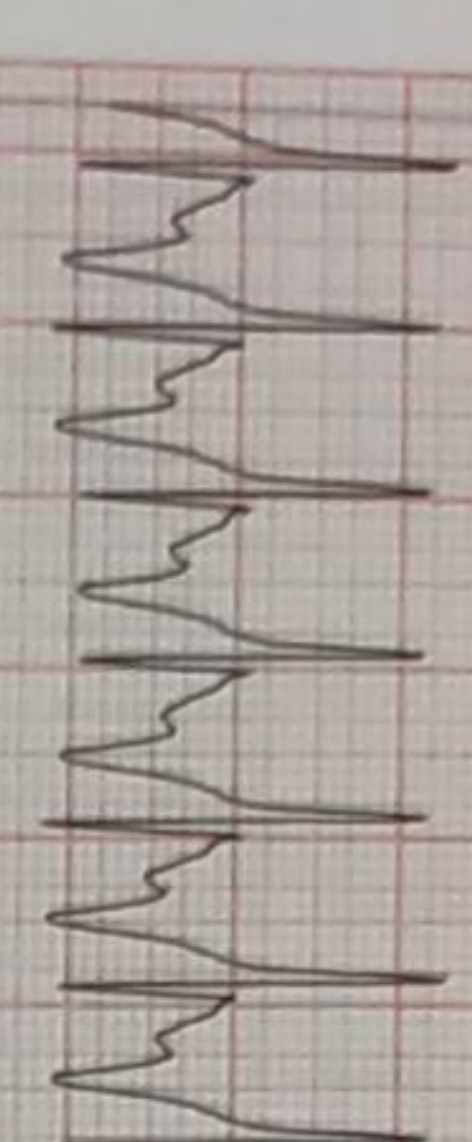
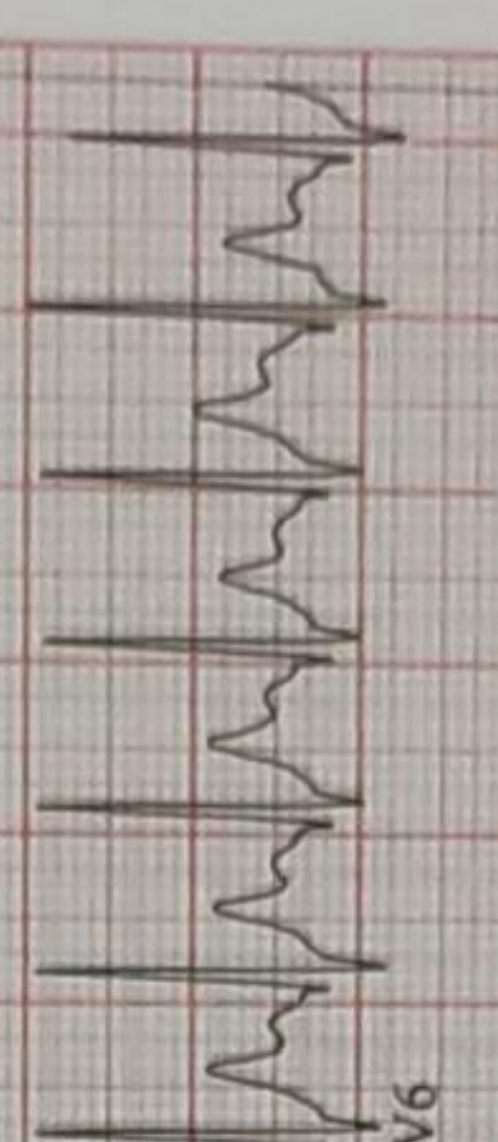
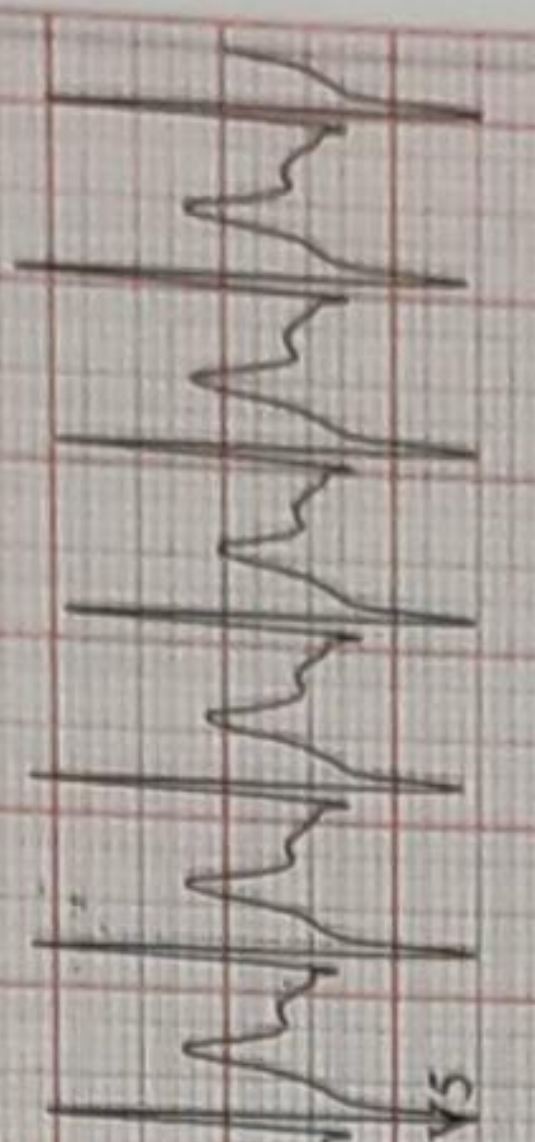
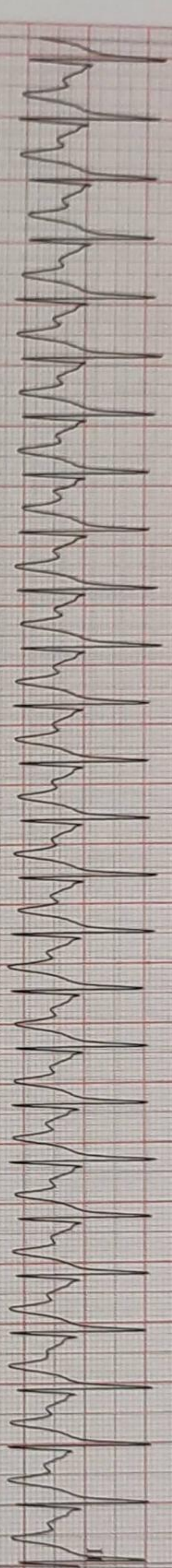
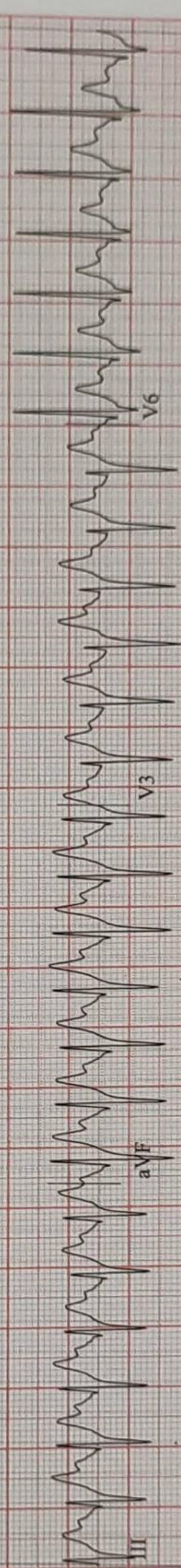
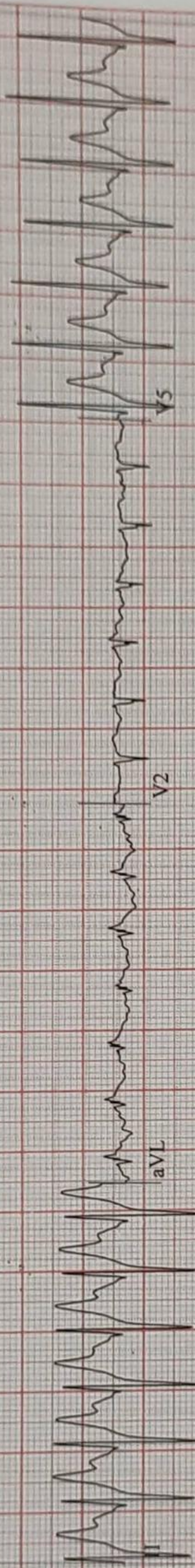
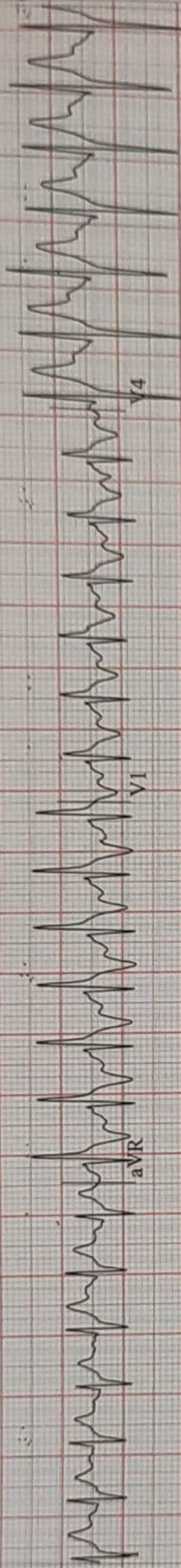

CARDIO BEATS

GE CardioSoft V6.73 (2)
25mm/s 10mm/mV 50Hz

Unconfirmed

HEART V5.4 HR(V5,V6)

Attending MD: DR. Rupesh Nayak

ECG Strips

Shukla, Ravi

Patient ID 72680
25.06.2022
3:32:25pm

141 bpm

RECOVERY
1:50

BRUCE
1.0 km/h
0.0 %

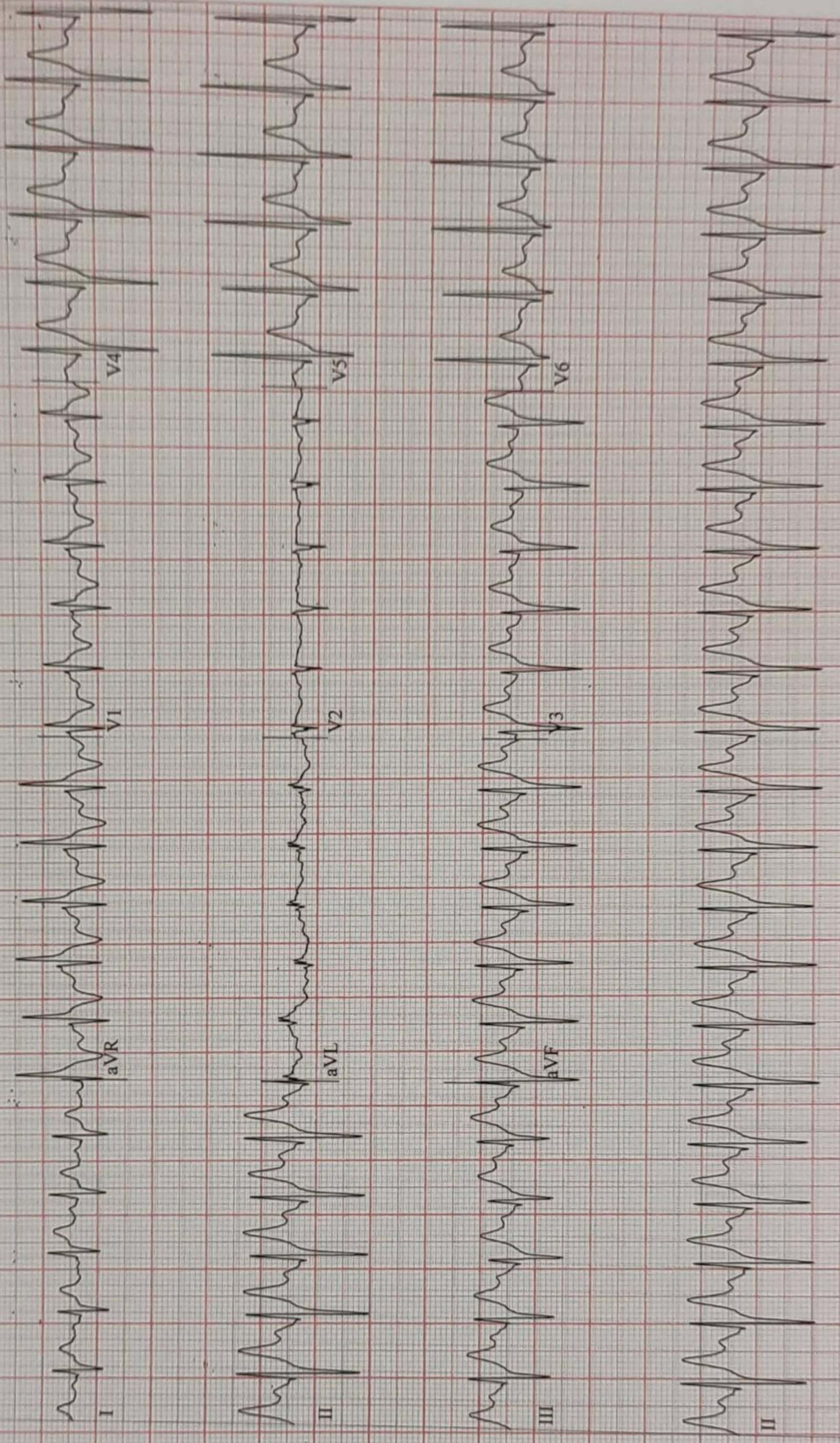

CARDIO BEATS

GE CardioSoft V6.73 (2)
25mm/s 10mm/m V 50Hz 0.01Hz FRF+ HEART V5.4 HR(V5,V6) Unconfirmed

Attending MD: DR. Rupesh Navak

Shukla, Ravi
Patient ID 72680
25.06.2022
3:33:25pm

ECG Strips

131 bpm
140/90 mmHg

RECOVERY
2:50

BRUCE
1.0 km/h
0.0 %

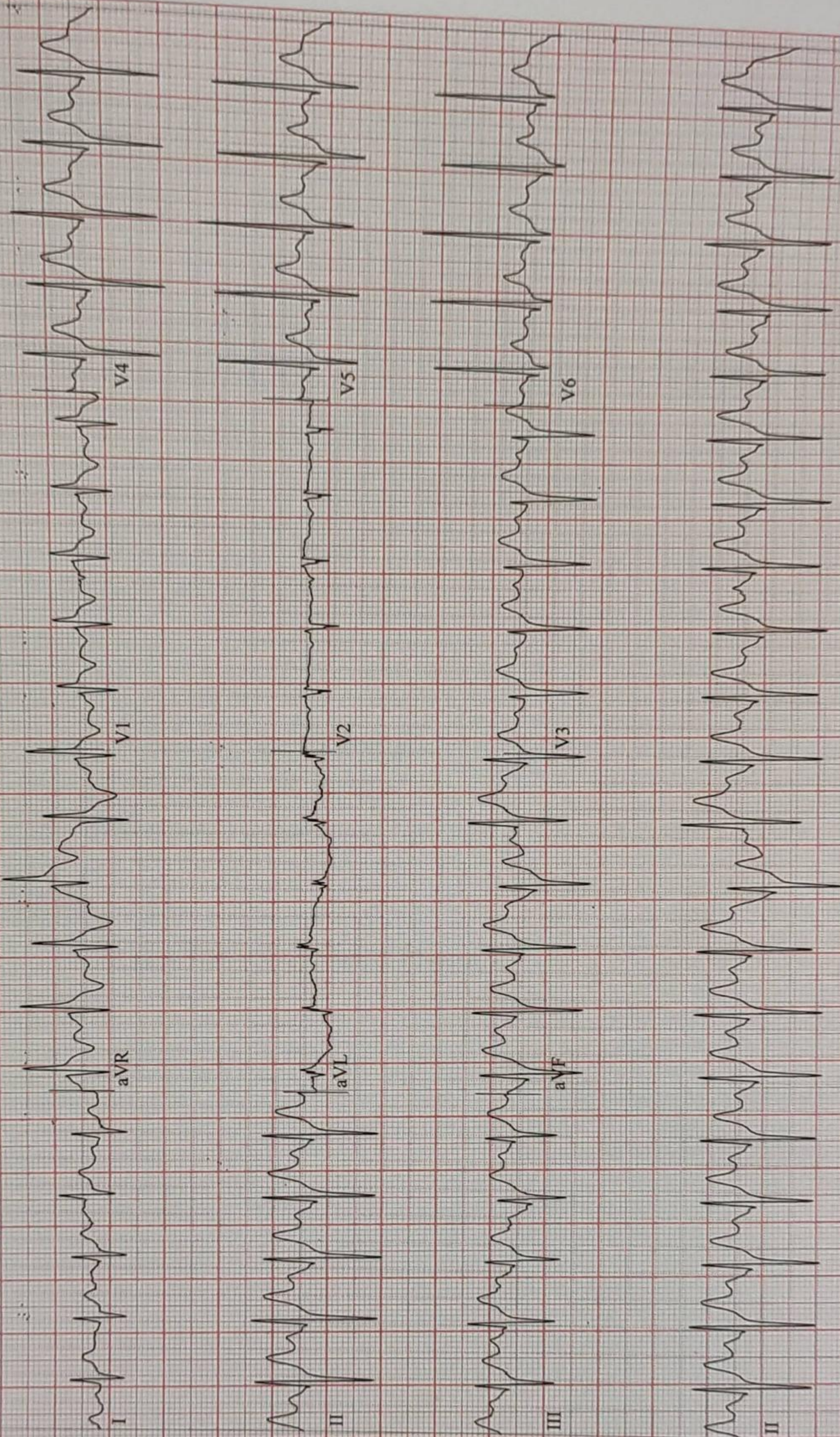

GE CardioSoft V6.73 (2)
25mm/s 10mm/mV 50Hz 0.01Hz FRF+ HEART V5.4 HR(V5,V6)
Unconfirmed

Attending MD: DR. Rupesh Navak

CARDIO BEATS

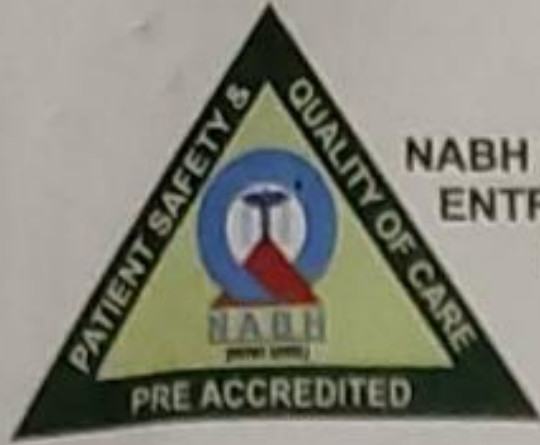

NABH PRE ACCREDITATION
ENTRY LEVEL HOSPITAL
PEH-2018-0537



**SURANA SETHIA HOSPITAL
AND RESEARCH CENTRE
CHARITABLE**

Chembur | Malad | Bhiwandi | Navi Mumbai

NAME	: MR. RAVI SHUKLA	SEX	: MALE
AGE	: 34 YRS	DATE	: 25/06/2022
REF BY	: C/O. BANK OF BARODA		

X-RAY CHEST PA VIEW

Protocol :

Computerised radiography of chest PA reveals:

Observation:

- Lung fields appear clear.
- Cardiac silhouette is within normal limits.
- Bilateral costophrenic angles are clear.
- Visualised bones are unremarkable.

Impression:

- **No significant abnormality detected.**

DR. KETAN KALASKAR
M.D.
Consultant Radiologist
OPD/KKRG

A Social Venture of
SURANA CHARITABLE TRUST

Regd. No. E 15635 With Charity Commissioner Mumbai
Income Exemption No. DIT (E) / MC / 80G / 524 / 2009 - 10, 12-A Registration No. TR/31324.
Sumannagar, Sion Trombay Road, Chembur, Mumbai - 400071 **Tel. : 022-3378 3378**
Email: info@suranasethiahospital.in Web. : www.suranasethiahospital.com