



CONCLUSION OF HEALTH CHECKUP

ECU Ref. No : MH/22/000200 Patient No : 21035323 Date : 18/02/2022
Name : JAYRAJ J BHATTI Sex / Age : M 31
Height / Weight : 178 Cms 83 Kgs Ideal Weight: 73 Kgs BMI : 26.2

- Life Style Modifications

- Total cholesterol TG (141/160) (70)
0-0-1

Dr. Manish Mittal
Physician

Note: General Physical Examination & Routine Investigations included in the Health Checkup have certain limitations and may not be able to detect all the latent and asymptomatic diseases.



Name : JAYRAJ J BHATTI

Sex / Age : M 31

Present History

C/O CHEST PAIN OFF & ON.

Past History

NO P/H/O ANY MAJOR ILLNESS.

Family History

NO F/H/O ANY MAJOR ILLNESS.

Personal History

VEG DIET.

Clinical Examination

B.P. 140/96 mm Hg

Pulse 100/MIN REG.

Others -

Respiratory System

CLINICALLY NAD

Cardio Vascular System

CLINICALLY NAD

Abdominal System

CLINICALLY NAD

Neurological System

CLINICALLY NAD



Patient Name : Mr. JAYRAJ JAGJIVANBHAI BHATTI
 Gender / Age : Male / 31 Years 7 Months 8 Days
 MR No / Bill No. : 21035323 / 221024414
 Consultant : Dr. Manish Mittal
 Location : OPD

Type : OPD
 Request No. : 26975
 Request Date : 18/02/2022 09:10 AM
 Collection Date : 18/02/2022 09:16 AM
 Approval Date : 18/02/2022 11:32 AM

CBC + ESR

Test	Result	Units	Biological Ref. Range
Haemoglobin.			
Haemoglobin	15.6	gm/dL	13 - 17
Red Blood Cell Count (T-RBC)	5.43	mill/cmm	4.5 - 5.5
Hematocrit (HCT)	45.4	%	40 - 50
Mean Corpuscular Volume (MCV)	83.6	fl	83 - 101
Mean Corpuscular Haemoglobin (MCH)	28.7	pg	27 - 32
MCH Concentration (MCHC)	34.4	%	31.5 - 34.5
Red Cell Distribution Width (RDW-CV)	14.1	%	11.6 - 14
Red Cell Distribution Width (RDW-SD)	43.7	fl	39 - 46
Total Leucocyte Count (TLC)			
Total Leucocyte Count (TLC)	11.18	thou/cmm	4 - 10
Differential Leucocyte Count			
Polymorphs	68	%	40 - 80
Lymphocytes	22	%	20 - 40
Eosinophils	05	%	1 - 6
Monocytes	05	%	2 - 10
Basophils	00	%	0 - 2
Polymorphs (Abs. Value)	7.59	thou/cmm	2 - 7
Lymphocytes (Abs. Value)	2.50	thou/cmm	1 - 3
Eosinophils (Abs. Value)	0.51	thou/cmm	0.2 - 0.5
Monocytes (Abs. Value)	0.51	thou/cmm	0.2 - 1
Basophils (Abs. Value)	0.07	thou/cmm	0.02 - 0.1
Immature Granulocytes	0.3	%	1 - 3 : Borderline > 3 : Significant
Platelet Count			
Platelet Count	305	thou/cmm	150 - 410
Smear evaluation	Adequate		
ESR	1	mm/1 hr	0 - 10

Test Results are dependent on a number of variables & technical limitations. Hence, it is advised to correlate with clinical findings and other related investigations before any firm opinion is made. Recheck / retest may be requested.

365 Days / 24 Hours Laboratory Services

Home Collection Facility Available
(Mon To Sat 8:00 am to 5:00 pm)



BHAILAL AMIN
GENERAL HOSPITAL

📍 Bhaial Amin Marg, Gorwa, Vadodara, Gujarat 390003.

🌐 www.baghospital.com | ☎ 0265-677 6222, 255 6222 | Follow us : 📱

DEPARTMENT OF LABORATORY MEDICINE

Patient Name	: Mr. JAYRAJ JAGJIVANBHAI BHATTI	Type	: OPD
Gender / Age	: Male / 31 Years 7 Months 8 Days	Request No.	: 26975
MR No / Bill No.	: 21035323 / 221024414	Request Date	: 18/02/2022 09:10 AM
Consultant	: Dr. Manish Mittal	Collection Date	: 18/02/2022 09:16 AM
Location	: OPD	Approval Date	: 18/02/2022 11:32 AM

CBC + ESR

Immature Granulocyte (IG) count is a useful early marker of infection or inflammation, even when other markers are normal. It is an early and rapid discrimination of bacterial from viral infections. It is also increased in patients on steroid therapy / chemotherapy or haematological malignancy. High IG is always pathological; except in pregnancy and neonates of < 7 days.
Method : HB by Non-Cyanide Hemoglobin analysis method. HCT by RBC pulse height detection method. RBC, TLC & PLC are by Particle Count by Electrical Impedance in Cell Counter. Optical Platelets by Fluorescent + Laser Technology. MCV, MCH, MCHC, RDW (CV & SD) are calculated parameter. DLC by Flowcytometry method using semi-conductor Laser+Smear verification. ESR on Ves metic 20, comparable to Westergrens method and in accordance to ICSH reference method.

---- End of Report ----

Dr. Nikunj V. Mehta
MD (Path.)

Test Results are dependent on a number of variables & technical limitations. Hence, it is advised to correlate with clinical findings and other related investigations before any firm opinion is made. Recheck / retest may be requested.

365 Days / 24 Hours Laboratory Services

Home Collection Facility Available
(Mon To Sat 8:00 am to 5:00 pm)



**BHAILAL AMIN
GENERAL HOSPITAL**

📍 Bhailal Amin Marg, Gorwa, Vadodara, Gujarat 390003.

🌐 www.baghospital.com | ☎ 0265-677 6222, 255 6222 | Follow us : 📱

DEPARTMENT OF LABORATORY MEDICINE

Patient Name : Mr. JAYRAJ JAGJIVANBHAI BHATTI
Gender / Age : Male / 31 Years 7 Months 8 Days
MR No / Bill No. : 21035323 / 221024414
Consultant : Dr. Manish Mittal
Location : OPD

Type : OPD
Request No. : 26975
Request Date : 18/02/2022 09:10 AM
Collection Date : 18/02/2022 09:16 AM
Approval Date : 18/02/2022 11:18 AM

Clinical Biochemistry

<u>Test</u>	<u>Result</u>	<u>Units</u>	<u>Biological Ref. Range</u>
Fasting Plasma Glucose	85	mg/dL	70 - 110
Post Prandial 2 Hr. Plasma Glucose	156	mg/dL	70 - 140

By Hexokinase method on RXL Dade Dimesion

— End of Report —

**Dr. Nikunj V. Mehta
MD (Path.)**

Test Results are dependent on a number of variables & technical limitations. Hence, it is advised to correlate with clinical findings and other related investigations before any firm opinion is made. Recheck / retest may be requested.



Patient Name : Mr. JAYRAJ JAGJIVANBHAI BHATTI
 Gender / Age : Male / 31 Years 7 Months 8 Days
 MR No / Bill No. : 21035323 / 221024414
 Consultant : Dr. Manish Mittal
 Location : OPD

Type : OPD
 Request No. : 26975
 Request Date : 18/02/2022 09:10 AM
 Collection Date : 18/02/2022 09:16 AM
 Approval Date : 18/02/2022 11:18 AM

Renal Function Test (RFT)

Test	Result	Units	Biological Ref. Range
Urea (By Urease Kinetic method on RXL Dade Dimension)	15	mg/dL	10 - 45
Creatinine (By Modified Kinetic Jaffe Technique)	0.96	mg/dL	0.9 - 1.3
Estimate Glomerular Filtration rate (Ref. range : > 60 ml/min for adults between age group of 18 to 70 yrs. EGFR Calculated by IDMS Traceable MDRD Study equation. Reporting of eGFR can help facilitate early detection of CKD. By Modified Kinetic Jaffe Technique)	More than 60		
Uric acid (By Uricase / Catalase method on RXL Siemens)	7.7	mg/dL	3.4 - 7.2

— End of Report —

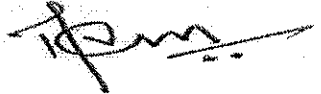
 Dr. Nikunj V. Mehta
 MD (Path.)



Patient Name : Mr. JAYRAJ JAGJIVANBHAI BHATTI
 Gender / Age : Male / 31 Years 7 Months 8 Days
 MR No / Bill No. : 21035323 / 221024414
 Consultant : Dr. Manish Mittal
 Location : OPD

Type : OPD
 Request No. : 26975
 Request Date : 18/02/2022 09:10 AM
 Collection Date : 18/02/2022 09:16 AM
 Approval Date : 18/02/2022 11:18 AM

Complete Lipid Profile

Test	Result	Units	Biological Ref. Range
Complete Lipid Profile			
Appearance	Clear		
Triglycerides <i>(By Lipase / Glycerol dehydrogenase on RXL Dade Dimension)</i>	289	mg/dL	0 - 199
<i>< 150 Normal 150-199 Borderline High 200-499 High > 499 Very High)</i>			
Total Cholesterol <i>(By enzymatic colorimetric method on RXL Dade Dimension)</i>	200	mg/dL	1 - 199
<i><200 mg/dL - Desirable 200-239 mg/dL - Borderline High > 239 mg/dL - High)</i>			
HDL Cholesterol	35	mg/dL	40 - 60
<i>(By Direct homogenous technique, modified enzymatic non-immunological method on RXL Dade Dimension)</i> <i>< 40 Low > 60 High)</i>			
Non HDL Cholesterol (calculated)	165	mg/dL	0 - 130
<i>(Non- HDL Cholesterol < 130 Desirable 139-159 Borderline High 160-189 High > 191 Very High)</i>			
LDL Cholesterol	128	mg/dL	0 - 100
<i>(By Direct homogenous technique, modified enzymatic non-immunological method on RXL Dade Dimension)</i> <i>< 100 Optimal 100-129 Near / above optimal 130-159 Borderline High 160-189 High > 189 Very High)</i>			
VLDL Cholesterol	57.8	mg/dL	12 - 30
LDL Ch. / HDL Ch. Ratio	3.66		2.1 - 3.5
T. Ch./HDL Ch. Ratio	5.71		3.5 - 5
<i>(Recent NECP / ATP III Guidelines / Classification (mg/dl) :)</i>			

---- End of Report ----

Dr. Nikunj V. Mehta
MD (Path.)



Patient Name : Mr. JAYRAJ JAGJIVANBHAI BHATTI
 Gender / Age : Male / 31 Years 7 Months 8 Days
 MR No / Bill No. : 21035323 / 221024414
 Consultant : Dr. Manish Mittal
 Location : OPD

Type : OPD
 Request No. : 26975
 Request Date : 18/02/2022 09:10 AM
 Collection Date : 18/02/2022 09:16 AM
 Approval Date : 18/02/2022 11:18 AM

Liver Function Test (LFT)

Test	Result	Units	Biological Ref. Range
Bilirubin			
Bilirubin - Total	1.37	mg/dL	0 - 1
Bilirubin - Direct	0.23	mg/dL	0 - 0.3
Bilirubin - Indirect	1.14	mg/dL	0 - 0.7
<i>(By Diazotized sulfanilic acid on RXL Dade Dimension.)</i>			
Aspartate Aminotransferase (SGOT/AST)	29	U/L	15 - 40
<i>(By IFCC UV kinetic method on RXL Dade Dimension.)</i>			
Alanine Aminotransferase (SGPT/ALT)	44	U/L	10 - 40
<i>(By IFCC UV kinetic method on RXL Dade Dimension.)</i>			
Alkaline Phosphatase	54	U/L	53 - 128
<i>(BY PNPP AMP method on RXL Dade Dimension.)</i>			
Gamma Glutamyl Transferase (GGT)	64	U/L	15 - 85
<i>(By IFCC method on RXL Dade Dimension.)</i>			
Total Protein			
Total Proteins	7.44	gm/dL	6.4 - 8.2
Albumin	3.89	gm/dL	3.4 - 5
Globulin	3.55	gm/dL	3 - 3.2
A : G Ratio	1.1		1.1 - 1.6
<i>(By Biuret endpoint and Bromocresol purple method on RXL Dade Dimension.)</i>			

---- End of Report ----

Dr. Nikunj V. Mehta
MD (Path.)



Patient Name : Mr. JAYRAJ JAGJIVANBHAI BHATTI
 Gender / Age : Male / 31 Years 7 Months 8 Days
 MR No / Bill No. : 21035323 / 221024414
 Consultant : Dr. Manish Mittal
 Location : OPD

Type : OPD
 Request No. : 26975
 Request Date : 18/02/2022 09:10 AM
 Collection Date : 18/02/2022 09:16 AM
 Approval Date : 18/02/2022 11:18 AM

Thyroid Hormone Study

Test	Result	Units	Biological Ref. Range
Triiodothyronine (T3)	0.924	ng/ml	
<i>(Done by 4th generation electrochemiluminescence based method on automated immunoassay / Cobas e 411.)</i>			
<i>Reference interval (ng/ml)</i>			
1 - 3 days	: 0.1 - 7.4		
1-11 months	: 0.1 - 2.45		
1-5 years	: 0.1 - 2.7		
6-10 years	: 0.9 - 2.4		
11-15 years	: 0.8 - 2.1		
16-20 years	: 0.8 - 2.1		
Adults (20 - 50 years)	: 0.7 - 2.0		
Adults (> 50 years)	: 0.4 - 1.8		
Pregnancy (in last 5 months)	: 1.2 - 2.5		
<i>(Reference : Tietz - Clinical guide to laboratory test, 4th edition)</i>			
Thyroxine (T4)	7.14	mcg/dL	
<i>(Done by 4th generation electrochemiluminescence based method on automated immunoassay / Cobas e 411.)</i>			
<i>Reference interval (mcg/dL)</i>			
1 - 3 days	: 11.8 - 22.6		
1 - 2 weeks	: 9.8 - 16.6		
1 - 4 months	: 7.2 - 14.4		
4 - 12 months	: 7.8 - 16.5		
1-5 years	: 7.3 - 15.0		
5 - 10 years	: 6.4 - 13.3		
10 - 20 years	: 5.6 - 11.7		
Adults / male	: 4.6 - 10.5		
Adults / female	: 5.5 - 11.0		
Adults (> 60 years)	: 5.0 - 10.7		
<i>(Reference : Tietz - Clinical guide to laboratory test, 4th edition)</i>			
Thyroid Stimulating Hormone (US-TSH)	1.89	microIU/ml	
<i>(Done by 4th generation electrochemiluminescence based method on automated immunoassay / Cobas e 411.)</i>			
<i>Reference interval (microIU/ml)</i>			
Infants (1-4 days)	: 1.0 - 39		
2-20 weeks	: 1.7 - 9.1		
5 months - 20 years	: 0.7 - 6.4		
Adults (21 - 54 years)	: 0.4 - 4.2		
Adults (> 55 years)	: 0.5 - 8.9		
<i>Pregnancy :</i>			
1st trimester	: 0.3 - 4.5		
2nd trimester	: 0.5 - 4.6		
3rd trimester	: 0.8 - 5.2		
<i>(Reference : Tietz - Clinical guide to laboratory test, 4th edition)</i>			

— End of Report —

Dr. Nikunj V. Mehta
MD (Path.)



Patient Name : Mr. JAYRAJ JAGJIVANBHAI BHATTI
 Gender / Age : Male / 31 Years 7 Months 8 Days
 MR No / Bill No. : 21035323 / 221024414
 Consultant : Dr. Manish Mittal
 Location : OPD

Type : OPD
 Request No. : 26975
 Request Date : 18/02/2022 09:10 AM
 Collection Date : 18/02/2022 09:16 AM
 Approval Date : 18/02/2022 12:55 PM

Urine Routine

Test	Result	Units	Biological Ref. Range
Physical Examination			
Quantity	30	mL	
Colour	Pale Yellow		
Appearance	Clear		
Chemical Examination (By Reagent strip method)			
pH	6.5		
Specific Gravity	<=1.005		
Protein	Negative	gm/dL	Negative
Glucose	Negative	mg/dL	Negative
Ketones	Negative		Negative
Bilirubin	Negative		Negative
Urobilinogen	Negative		Negative (upto 1)
Blood	Negative		Negative
Bile Salt	Absent		Absent
Leucocytes	Negative		Negative
Bile Pigments	Absent		Absent
Nitrite	Negative		Negative
Microscopic Examination (After Centrifugation at 2000 rpm for 10 min)			
Red Blood Cells	Nil	/hpf	0 - 2
Leucocytes	Present (0-2)	/hpf	0 - 5
Epithelial Cells	Present (0-2)	/hpf	0 - 5
Casts	Nil	/lpf	Nil
Crystals	Nil		Nil
Mucus	Absent		Absent
Organism	Absent		

--- End of Report ---

Dr. Nikunj V. Mehta
MD (Path.)

365 Days / 24 Hours Laboratory Services

Home Collection Facility Available
(Mon To Sat 8:00 am to 5:00 pm)

Bhailal Amin Marg, Gorwa, Vadodara, Gujarat 390003.

www.baghospital.com | 0265-677 6222, 255 6222 | Follow us : f @



BHAILAL AMIN
GENERAL HOSPITAL

DEPARTMENT OF LABORATORY MEDICINE

Patient Name : Mr. JAYRAJ JAGJIVANBHAI BHATTI
Gender / Age : Male / 31 Years 7 Months 8 Days
MR No / Bill No. : 21035323 / 221024414
Consultant : Dr. Manish Mittal
Location : OPD

Type : OPD
Request No. : 26975
Request Date : 18/02/2022 09:10 AM
Collection Date : 18/02/2022 09:16 AM
Approval Date : 18/02/2022 03:48 PM

Haematology

<u>Test</u>	<u>Result</u>	<u>Units</u>	<u>Biological Ref. Range</u>
Blood Group			
ABO system	A		
Rh system	Positive		

By Gel Technology / Tube Agglutination Method

Note :

This blood group has been done with new sensitive Gel Technology using both Forward and Reverse Grouping Card with Autocontro
- This method check's group both on Red blood cells and in Serum for "ABO" group.

---- End of Report ----

Dr. Nikunj V. Mehta
MD (Path.)

Test Results are dependent on a number of variables & technical limitations. Hence, it is advised to correlate with clinical findings and other related investigations before any firm opinion is made. Recheck / retest may be requested.



Patient Name : Mr. JAYRAJ JAGJIVANBHAI BHATTI
 Gender / Age : Male / 31 Years 7 Months 8 Days
 MR No / Bill No. : 21035323 / 221024414
 Consultant : Dr. Manish Mittal
 Location : OPD

Type : OPD
 Request No. : 26975
 Request Date : 18/02/2022 09:10 AM
 Collection Date : 18/02/2022 09:16 AM
 Approval Date : 18/02/2022 04:30 PM

Clinical Biochemistry

Test	Result	Units	Biological Ref. Range
Glycosylated Hemoglobin (HbA1c)	6.1	%	
estimated Average Glucose (e AG) *	128.37	mg/dL	

(Method:

By Automated HPLC analyser on D-10 Biorad. NGSP Certified, US-FDA approved, Traceable to IFCC reference method.

Calculated value for past 60 days, derived from HbA1c %, based on formula recommended by the A1c - Derived Average Glucose study from ADA and EASD funded the ADAG trial.

Guidelines for Interpretation:

Indicated Glycemic control of previous 2-3 months

HbA1c%	e AG (mg/dl)	Glycemic control
> 8	> 183	Action suggested...High risk of developing long-term complications. Action suggested, depends on individual patient circumstances
7 - 8	154 - 183	Good
< 7	< 154	Goal...Some danger of hypoglycemic reaction in type I Diabetics. Some Glucose intolerant individuals and Sub-Clinical diabetics may demonstrate (elevated) HbA1c in this area.
6 - 7	126 - 154	Near Normal
< 6	< 126	Nondiabetic level)

— End of Report —

Dr. Nikunj V. Mehta
MD (Path.)



BHAILAL AMIN
GENERAL HOSPITAL

📍 Bhaial Amin Marg, Gorwa, Vadodara, Gujarat 390003.

🌐 www.baghospital.com | ☎ 0265-677 6222, 255 6222 | Follow us : (f) (i)

DEPARTMENT OF DIAGNOSTIC RADIOLOGY

Patient No. : 21035323 Report Date : 18/02/2022
Request No. : 190011074 18/02/2022 9.10 AM
Patient Name : **JAYRAJ JAGJIVANBHAI BHATTI**
Gender / Age : Male / 31 Years 7 Months 8 Days

ADVANCED DIGITAL SOLUTIONS

- Computer Radiography
- Ultra Sensitive Colour Doppler
- Ultra High Resolution Sonography
- Multi-Detector CT Scan
- Mammography
- Interventional Radiology
- Digital Subtraction Angiography
- Foetal Echocardiography
- Echocardiography

X-Ray Chest AP

Both lung fields are clear.

Both costophrenic sinuses appear clear.

Heart size is normal.

Hilar shadows show no obvious abnormality.

Aorta is normal.

• ULTRA SONOGRAPHY CANNOT DETECT ALL ABNORMALITIES
• NOT VALID FOR MEDICO-LEGAL PURPOSES
• CLINICAL CORRELATION RECOMMENDED

Dr. Priyanka Patel, MD
Consultant Radiologist





BHAILAL AMIN
GENERAL HOSPITAL

© Bhaialal Amin Marg, Gorwa, Vadodara, Gujarat 390003.

www.baghospital.com | ☎ 0265-677 6222, 255 6222 | Follow us : f @

DEPARTMENT OF DIAGNOSTIC RADIOLOGY

Patient No. : 21035323 Report Date : 18/02/2022
Request No. : 190011073 18/02/2022 9.10 AM
Patient Name : JAYRAJ JAGJIVANBHAI BHATTI
Gender / Age : Male / 31 Years 7 Months 8 Days

30
ADVANCED DIGITAL SOLUTIONS

- Computer Radiography
- Ultra Sensitive Colour Doppler
- Ultra High Resolution Sonography
- Multi-Detector CT Scan
- Mammography
- Interventional Radiology
- Digital Subtraction Angiography
- Foetal Echocardiography
- Echocardiography

USG : Screening for Abdomen (excluding Pelvis) Or Upper Abdomen

Liver is normal in size and shows mild increased in echo pattern. No mass lesion identified. The hepatic veins are clear and patent. PV patent. No dilated IHBR.

Gall bladder is well distended and shows no obvious abnormality. Common bile duct measures 4 mm in diameter.

Pancreas shows no obvious abnormality. Tail obscured.

Spleen is normal size and echopattern.

Both kidneys are normal in shape and position. Normal echogenicity and cortico medullary differentiation is noted. No hydronephrosis or mass lesion seen. **Bilateral renal tiny concretion is seen.**

	RIGHT	LEFT
Renal length :	112 mm.	117 mm.
A.P. :	47 mm.	44 mm.

Prostate appears normal in size and volume is ~ 10 cc.

Prostate measures 22mm x 33mm x 22mm.

Urinary bladder is well distended and appears normal.

No ascites.

COMMENT:

Mild Fatty Liver.

Tiny bilateral renal concretion.

Kindly correlate clinically

• ULTRA SONOGRAPHY CANNOT DETECT ALL ABNORMALITIES
• NOT VALID FOR MEDICO-LEGAL PURPOSES
• CLINICAL CORRELATION RECOMMENDED

Dr. Priyanka Patel, MD

Consultant Radiologist





Patient No. : 21035323 Report Date : 18/02/2022
Request No. : 190011080 18/02/2022 9.10 AM
Patient Name : JAYRAJ JAGJIVANBHAI BHATTI
Gender / Age : Male / 31 Years 7 Months 8 Days

Echo Color Doppler

MITRAL VALVE : NORMAL, NO MS, NO MR, NO MVP
AORTIC VALVE : TRILEAFLET, NO AS, NO AR
TRICUSPID VALVE : NORMAL, NO TR, NO PAH
PULMONARY VALVE : NORMAL, NO PR, NO PS
LEFT ATRIUM : NORMAL SIZE
AORTA : NORMAL
LEFT VENTRICLE : NORMAL LVEF -70%, NO RWMA
RIGHT ATRIUM : NORMAL SIZE
RIGHT VENTRICLE : NORMAL SIZE
I.V.S. : INTACT
I.A.S. : INTACT
PULMONARY ARTERY : NORMAL
PERICARDIUM : NO EFFUSION
COLOUR/DOPPLER FLOW MAPPING : NO MR // AR // TR, NO PAH

FINAL CONCLUSION:

1. NORMAL SIZED ALL CARDIAC CHAMBERS
2. NORMAL ALL CARDIAC VALVES STRUCTURALLY AND FUNCTIONALLY
3. NORMAL LV SYSTOLIC FUNCTION LVEF - 70%
4. NO REGIONAL WALL MOTION ABNORMALITY
5. NORMAL RIGHT HEART SIZE, RV FUNCTION AND PRESSURES
6. NO PERICARDIAL EFFUSION, CLOT OR VEGETATION SEEN
7. SINUS TACHYCARDIA NOTED DURING STUDY.

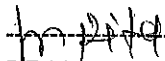

DR. V.C. CHAUHAN, M.D.
INTERVENTIONAL CARDIOLOGIST



Bhaikal Amin Marg, Gorwa,
Vadodara - 390 003



(0265) 677/255 6222



www.baghospital.com

ECU/21035323
31 Years

18-Feb-22

10:46:53 AM MR. JAYRAJ J. BHATTI
Male



DHARAM HOSPITAL
DHARAM GENERAL HOSPITAL
AN ISO 9001:2015 Accredited Institute

Doctor DR. MANISH MITTAL

Rate 100
PR 132
QRSD 90
QT 328
QTc 423
--AXIS--
P 31
QRS 65
T -49

Blk

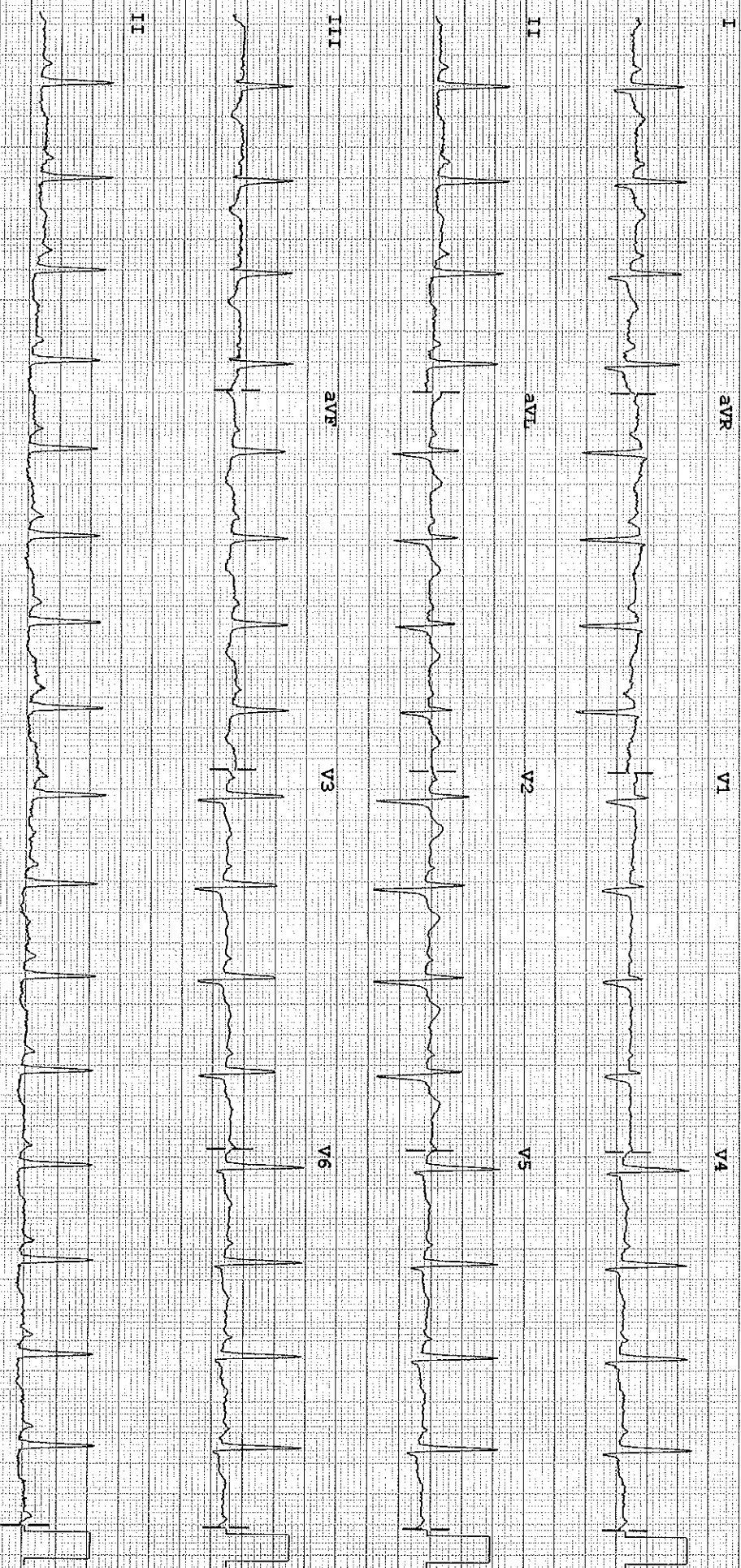

Dev: Speed: 25 mm/sec Limb: 10 mm/mV Chest: 10 mm/mV

50~0.15-150 Hz

PH08

P2

Dr. Sonica Peshin

Cosmetic Dentist & Implantologist

Reg. No. : 6966-A

M. : 9586867301



BHAILAL AMIN
GENERAL HOSPITAL

Dental assessment form

18 /02/2022

Name: Jayraj Bhatti

Age/ Sex: 31 years/Male

Patient has come for a regular check up.

On Examination:

- History of horizontal brushing
- Mild attrition, recession
- Calculus++ stains+
- History of sensitivity with respect to filled tooth with respect to 46

Provisional diagnosis:

- Chronic generalised gingivitis

Treatment plan:

- Scaling and polishing
- Re-restoration of 46 if the sensitivity doesnot decrease on usage of anti sensitive paste

Advised:

- Brush your teeth twice daily
- Salt water gargle twice daily
- Clean your tongue and floss in between everyday.
- Follow vertical brushing technique.

Dr Sonica Peshin

HEART CARE | BRAIN & SPINE | BONE & JOINT | MINIMAL ACCESS SURGERY

24x7 EMERGENCY | DIAGNOSTICS | PHARMACY | BLOOD BANK

www.baghospital.com | (0265) 677 6222, 255 6222 | Follow us :

