

FORM - 7
(See Rule 19(2))

DL No. KA02 19980010042
NAME RANGASWAMY K C
D.O.B 01/06/1964
VALID TILL 31/05/2024(NT)

DOI : 05/11/1998
B.G. :

VALID THROUGHOUT INDIA
COV: LMV 14/08/2015
MCWG 05/11/1998

DDOI : 25-06-2019



S/o CHIKKAIAH
ADDRESS : # 791 7TH MAIN KAMAKSHIPALYA
BANGALORE NORTH, BANGALORE 560079

Sign. Licencing Authority
BENGALURU(W)

Sign. Of Holder



Bangalore Diagnostics & Multi-Speciality Centre

Quality Assurance : EQAP from AIIMS & CMC- Vellore

Quality. Trust. Since 1982.

198, 12th Main, 3rd Block, (Above Namma MTR, Next to SBI), Rajajinagar, Bangalore- 560 010.

Ph. : 080-23505407, 9448079978 e-mail : bangalore.d.s@gmail.com

Name : **Mr. RANGASWAMY K C**
AGE/SEX : 58 Yrs / Male
REFERRED BY : **Dr. BANK OF BARODA**
CONTACT NO. : 9741039033

REG/LAB NO. : 23030160 / 0188
DATE OF COLLECTION : 25-03-2023 at 02:18 PM
DATE OF DISPATCH : 25-03-2023 at 04:43 PM



TEST PARAMETER	RESULT	REFERENCE RANGE	SPECIMEN
COMPLETE BLOOD COUNT WITH ESR (CBC WITH ESR)			
HAEMOGLOBIN <i>Cyanmethomoglobin</i>	14.9 gm/dl	13.4 - 17.6 gm/dl	K3 EDTA Whole Blood
TOTAL W.B.C <i>impedance</i>	7,600 cells/cumm	4000 - 11000 cells/cumm	K3 EDTA Whole Blood
DIFFERENTIAL COUNT			
NEUTROPHILS <i>Impedance Followed by Microscopy</i>	71.6 %	40 - 70 %	K3 EDTA Whole Blood
LYMPHOCYTES <i>Impedance Followed by Microscopy</i>	21.2 %	20 - 45 %	K3 EDTA Whole Blood
EOSINOPHILS <i>Impedance Followed by Microscopy</i>	4.3 %	2 - 8 %	K3 EDTA Whole Blood
MONOCYTES <i>Impedance Followed by Microscopy</i>	2.8 %	1 - 6 %	K3 EDTA Whole Blood
BASOPHIL <i>Impedance Followed by Microscopy</i>	0.2 %	0 - 1 %	K3 EDTA Whole Blood
PLATELET COUNT <i>IMPEDANCE</i>	2.05 Lakhs/cumm	1.5 - 4.5 Lakhs/cumm	K3 EDTA Whole Blood
R.B.C <i>IMPEDANCE</i>	5.08 mill/cumm	4.5 - 6.5 mill/cumm	K3 EDTA Whole Blood
P.C.V	45.7 %	40 - 54 %	K3 EDTA Whole Blood
M.C.V <i>Impedance Specific Lyse Action(Calculated Parameter)</i>	90 fl	77 - 93 fl	K3 EDTA Whole Blood
M.C.H <i>Impedance Specific Lyse Action(Calculated Parameter)</i>	29.4 pg	26 - 34 pg	K3 EDTA Whole Blood
M.C.H.C <i>Impedance Specific Lyse Action(Calculated Parameter)</i>	32.7 %	31 - 35 %	K3 EDTA Whole Blood
ESR	05 mm/hr	0 - 15 mm/hr	K3 EDTA Whole Blood
FASTING BLOOD SUGAR <i>GOD POD</i>	179 mg/dl	70 - 99 mg/dl	FLUORIDE

Special condition:

NORMAL PERSON FOR NON
DIABETIC :- 70-99 mg/dl
ADA RECOMMENDATION
FOR DIABETIC PERSON :- 80-
130 mg/dl

FASTING URINE SUGAR 1.0%

Dr. MAHADEVA K C
M.D.(Path) . KMC reg. no.17647
Pathologist



Bangalore Diagnostics & Multi-Speciality Centre

Quality Assurance : EQAP from AIIMS & CMC- Vellore

Quality. Trust. Since 1982.

198, 12th Main, 3rd Block, (Above Namma MTR, Next to SBI), Rajajinagar, Bangalore- 560 010.

Ph. : 080-23505407, 9448079978 e-mail : bangalore.d.s@gmail.com

Name : **Mr. RANGASWAMY K C**
AGE/SEX : 58 Yrs / Male
REFERRED BY : **Dr. BANK OF BARODA**
CONTACT NO. : 9741039033

REG/LAB NO. : 23030160 / 0188
DATE OF COLLECTION : 25-03-2023 at 02:18 PM
DATE OF DISPATCH : 25-03-2023 at 04:43 PM



TEST PARAMETER	RESULT	REFERENCE RANGE	SPECIMEN
----------------	--------	-----------------	----------

POST PRANDIAL BLOOD SUGAR (PPBS)

POST PRANDIAL BLOOD SUGAR <i>GOD POD</i>	316 mg/dl	70 - 140 mg/dl	FLUORIDE
---	-----------	----------------	----------

Special condition:

NORMAL PERSON WITHOUT
DIABETIC :- <140 mg/dl
ADA RECOMMENDATION
FOR DIABETIC :- <180 mg/dl
PRE DIABETIC PERSON :-
140-199 mg/dl

POST PRANDIAL URINE SUGAR (PPUS)	2.0%		
----------------------------------	------	--	--

BLOOD GROUP	"O"		
-------------	-----	--	--

RH TYPE	POSITIVE		
---------	----------	--	--

BUN

BLOOD UREA NITROGEN	9.2 mg/dl	7 - 18 mg/dl	SERUM
---------------------	-----------	--------------	-------

SERUM URIC ACID

SERUM URIC ACID <i>URICASE/PEROXIDASE METHOD.</i>	3.40 mg/dL	3.5 - 7.2 mg/dL	SERUM
--	------------	-----------------	-------

SERUM CREATININE

SERUM CREATININE <i>JAFFE'S METHOD</i>	1.06 mg/dL	0.7 - 1.4 mg/dL	SERUM
---	------------	-----------------	-------

HbA1c (GLYCOSYLATED Hb)	8.7 %	4 - 6 %	
-------------------------	-------	---------	--

MEAN BLOOD GLUCOSE	209.7 mg/dl		
--------------------	-------------	--	--

Degree of Control	HbA1c	MBG
Normal	< 5.7 %	140 or Below mg/dl
PRE DIABETIC	5.7-6.4 %	124-156 mg/dl
DIABETIC	>6.5%	158-188 mg/dl
Poor Control	> 8.0 %	>188 mg/dl

HBsAg
CARD TEST

neagitive

Dr. MAHADEVA K C
M.D.(Path) . KMC reg. no.17647
Pathologist



Bangalore Diagnostics & Multi-Speciality Centre

Quality Assurance : EQAP from AIIMS & CMC- Vellore

Quality. Trust. Since 1982.

198, 12th Main, 3rd Block, (Above Namma MTR, Next to SBI), Rajajinagar, Bangalore- 560 010.

Ph. : 080-23505407, 9448079978 e-mail : bangalore.d.s@gmail.com

Name : **Mr. RANGASWAMY K C**
AGE/SEX : 58 Yrs / Male
REFERRED BY : **Dr. BANK OF BARODA**
CONTACT NO. : 9741039033

REG/LAB NO. : 23030160 / 0188
DATE OF COLLECTION : 25-03-2023 at 02:18 PM
DATE OF DISPATCH : 25-03-2023 at 04:43 PM



TEST PARAMETER	RESULT	REFERENCE RANGE	SPECIMEN
----------------	--------	-----------------	----------

LIPID PROFILE TEST (LPT)

TOTAL CHOLESTROL <small>CHOLESTEROL OXIDASE/PEROXIDASE METHOD</small>	139.5 mg/dl	DESIRABLE : \leq 200 mg/dL BORDERLINE HIGH RISK : 200 - 240 mg/dL HIGH RISK : $>$ 240 mg/dL	SERUM
--	-------------	---	-------

SERUM TRIGLYCERIDES <small>GLYCEROL PHOSPHATEOXIDASE/PEROXIDASE METHOD</small>	77.6 mg/dl	Desirable : $<$ 200 mg/dL Borderline high risk : 200 - 400 mg/dL Elevated : $>$ 400 mg/dL	SERUM
---	------------	---	-------

HDL CHOLESTEROL - DIRECT	43.7 mg/dl	35 - 55 mg/dl	SERUM
--------------------------	------------	---------------	-------

LDL CHOLESTEROL - DIRECT <small>CALCULATION</small>	80.3 mg/dl	up to 150 mg/dl	SERUM
--	------------	-----------------	-------

VLDL CHOLESTEROL <small>CALCULATION</small>	15.5 mg/dl	0 - 60 mg/dl	SERUM
--	------------	--------------	-------

TC/HDL <small>CALCULATION</small>	3.2		SERUM
--------------------------------------	-----	--	-------

LIVER FUNCTION TEST (LFT)

TOTAL BILIRUBIN <small>DIAZOTIZED SULPANILIC METHOD</small>	1.40 mg/dl	0 - 1 mg/dl	SERUM
--	------------	-------------	-------

DIRECT BILIRUBIN <small>DIAZOTIZED SULPANILIC METHOD</small>	0.31 mg/dl	0 - 0.25 mg/dl	SERUM
---	------------	----------------	-------

INDIRECT BILIRUBIN <small>CALCULATION</small>	1.09 mg/dl	0 - 0.75 mg/dl	SERUM
--	------------	----------------	-------

TOTAL PROTEIN <small>BIURET METHOD</small>	7.8 g/dl	6 - 8.5 g/dl	SERUM
---	----------	--------------	-------

SERUM ALBUMIN <small>BROMOCRESOL GREEN</small>	4.0 g/dl	3.5 - 5.2 g/dl	SERUM
---	----------	----------------	-------

SERUM GLOBULIN <small>CALCULATION</small>	3.8 g/dL	2.3 - 3.5 g/dL	SERUM
--	----------	----------------	-------

A/G RATIO <small>Calculated</small>	1.1	1 - 1.5	SERUM
--	-----	---------	-------

ASPARATE AMINOTRANSFERASE (SGOT/AST) <small>IFCC</small>	10.0 U/L	up to 40 U/L	SERUM
---	----------	--------------	-------

ALANINE AMINOTRANSFERASE (SGPT/ALT) <small>IFCC</small>	18.6 U/L	up to 40 U/L	SERUM
--	----------	--------------	-------

ALKALINE PHOSPHATASE <small>IFCC</small>	73.1 IU/L	40 - 129 IU/L	SERUM
---	-----------	---------------	-------

GGT	18.2 U/L	11 - 43 U/L	SERUM
-----	----------	-------------	-------

Dr. MAHADEVA K C
M.D.(Path) . KMC reg. no.17647
Pathologist



Bangalore Diagnostics & Multi-Speciality Centre

Quality Assurance : EQAP from AIIMS & CMC- Vellore

Quality. Trust. Since 1982.

198, 12th Main, 3rd Block, (Above Namma MTR, Next to SBI), Rajajinagar, Bangalore- 560 010.

Ph. : 080-23505407, 9448079978 e-mail : bangalore.d.s@gmail.com

Name : **Mr. RANGASWAMY K C**
AGE/SEX : 58 Yrs / Male
REFERRED BY : **Dr. BANK OF BARODA**
CONTACT NO. : 9741039033

REG/LAB NO. : 23030160 / 0188
DATE OF COLLECTION : 25-03-2023 at 02:18 PM
DATE OF DISPATCH : 25-03-2023 at 04:43 PM



TEST PARAMETER	RESULT	REFERENCE RANGE	SPECIMEN
URINE ROUTINE			
CHEMICAL			
ALBUMIN	NIL		
SUGAR	GREEN (+)		
BILE SALT	ABSENT		
BILE PIGMENTS	ABSENT		
MICROSCOPY			
WBC	0 - 1 /hpf		
R.B.C	ABSENT /hpf		
EPITHELIAL CELLS	1 - 2 /hpf		
CAST	NIL		
CRYST	NIL		

Dispatched by: Rupal

**** End of Report ****

Printed by: Rupal on 25-03-2023 at 04:43 PM

Dr. MAHADEVA K C
M.D.(Path) . KMC reg. no.17647
Pathologist



Bangalore Diagnostics & Multi-Speciality Centre

Quality Assurance : EQAP from AIIMS & CMC- Vellore

Quality. Trust. Since 1982.

198, 12th Main, 3rd Block, (Above Namma MTR, Next to SBI), Rajajinagar, Bangalore- 560 010.

Ph. : 080-23505407, 9448079978 e-mail : bangalore.d.s@gmail.com

NAME : Mr. RANGASWAMY K C C-8633 VISIT ID : 23030056664
AGE/GENDER : 58 Years / Male DATE OF REGISTRATION : 25-Mar-2023 16:51
REFERRED BY : DATE OF COLLECTION : 25-Mar-2023 16:51
REF CENTER : BANGALORE DIAGNOSTICS & MULTI SPECIALITY DATE OF REPORT : 25-Mar-2023 17:49
CENTER :
REF NO. :

TEST PARAMETER	RESULT	UNIT	REFERENCE RANGE	SAMPLE TYPE
----------------	--------	------	-----------------	-------------

CLINICAL BIOCHEMISTRY

THYROID PROFILE

T3 -TOTAL Method : ECLIA	1.33	ng/ml	0.80 - 2.0	Serum
T4 -TOTAL Method : ECLIA	7.59	ug/dl	5.1 - 14.1	
TSH (Ultra Sensitive) Method : ECLIA	3.08	mIU/ml	0.50 - 8.90 (Ref. Tietz Clinical chemistry & Molecular Diagnostics, 5th edition)	

Processed By : AUTO

----- End Of Report -----

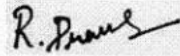
Praveena R
Biochemist

Report Status: Final

Outside samples to be correlated with other clinical findings



BANGALORE DIAGNOSTICS CENTER

RAJAJINAGAR BANGALORE 560010

#1 042/WR, RANGASWAMY .K.C.59 Yrs/Male 0 Kg/0 Cms

Summary

Date: 25-Mar-2023 12:09:57 PM

Ref. By :

Medication :

Objective :

Protocol : BEUCE
History :

Stage	Stage Time (Min:Sec)	Phase Time (Min:Sec)	Speed (mph)	Grade (%)	METS	H.R. (bpm)	B.P. (mmHg)	R.P.P. (k10)	PVC	Comments
Supine					1.0	90	124/80	111	-	
Standing					1.0	89	124/80	110	-	
HV					1.0	92	124/80	114	-	
ExStart					1.0	97	126/82	122	-	
Stage 1	3:00	3:01	1.7	10.0	4.7	99	128/84	126	-	
Stage 2	3:00	6:01	2.5	12.0	7.1	107	128/84	136	-	
Stage 3	3:00	9:01	3.4	14.0	10.2	141	130/90	183	-	
PeakEx	0:01	9:02	4.2	16.0	10.2	135	---	0	-	
Recovery	1:00		0.0	0.0	4.3	106	128/84	135	-	
Recovery	3:00		0.0	0.0	1.0	98	126/82	123	-	
Recovery	5:00		0.0	0.0	1.0	88	124/80	109	-	

Dr. ASHOK
MD (Internal Medicine)
Reg No.: 13444

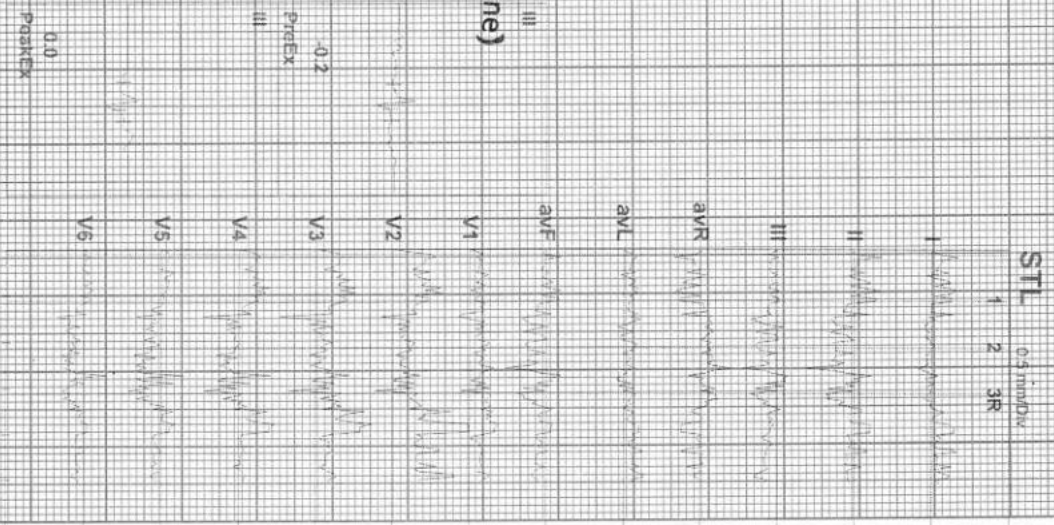

Advice/Comments:

Exercise Time : 9:02 minutes
Max HR attained : 141 bpm 88% of Max Predictable HR 161
Max BP : 132/92(mmHg)
Workload attained : 10.2 (Good Effort Tolerance)
significant ST segment changes noted during exercise or recovery
Anginal/Arrhythmia/S3/murmur
Final Impression : Test is negative for inducible ischaemia.

Date :

21 Min.



BANGALORE DIAGNOSTICS CENTER

12 Lead + Comparison

RAJAJINAGAR BANGALORE 560010

HR: 90 bpm

MPHR: 55% of 161

Raw ECG

Ex Time 00:09

Supine

042/MR. RANGASWAMY .K.C.

MET: 1.0
BP: 124/80

Speed: 1.1 m/s
Grade: 0.0%

BRUCE
(1.0:100)HZ

ECG: On
Notch: On

10.0 mm/mV
25 mm/Sec

59 Yrs/Male
0 Kg/0 Cms
Date: 25-Mar-2023 12:09:57 PM

Baseline

Current

3ms Post

Current Raw Rhythm

Current Raw Rhythm

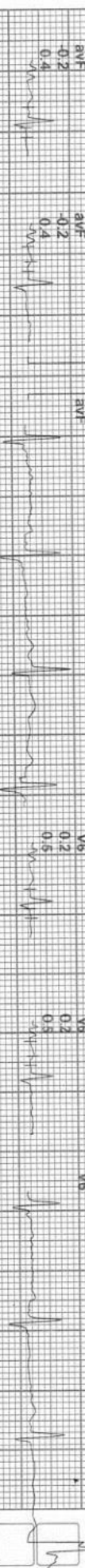
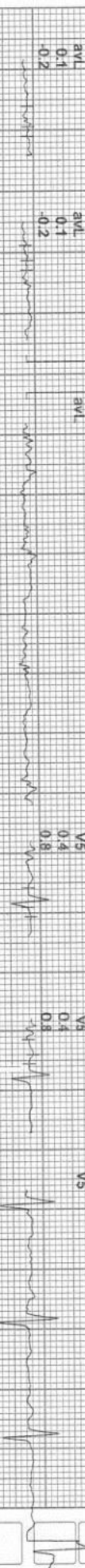
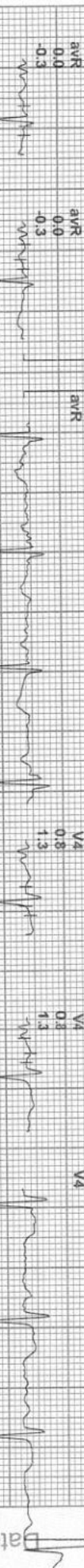
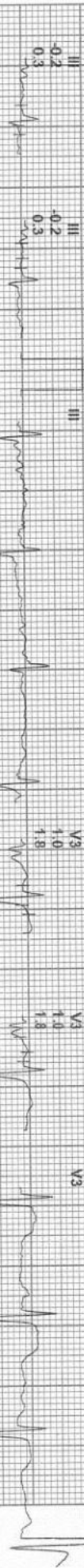
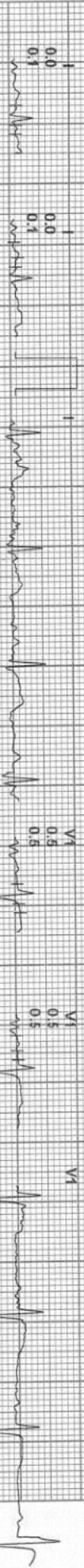

59 Yrs/Male
 0 Kg/0 Cms
 Date: 25-Mar-2023 12:09:37 PM
 HR: 89 bpm
 METS: 1.0
 BP: 124/80
 MPR: 55% of 161
 Speed: 1.1 m/s
 Grade: 0.0%
 Raw ECG
 BRUCE (1.0:100) Hz
 Ex Time 00:12
 Standing
 10.0 mm/mV
 25 mm/Sec

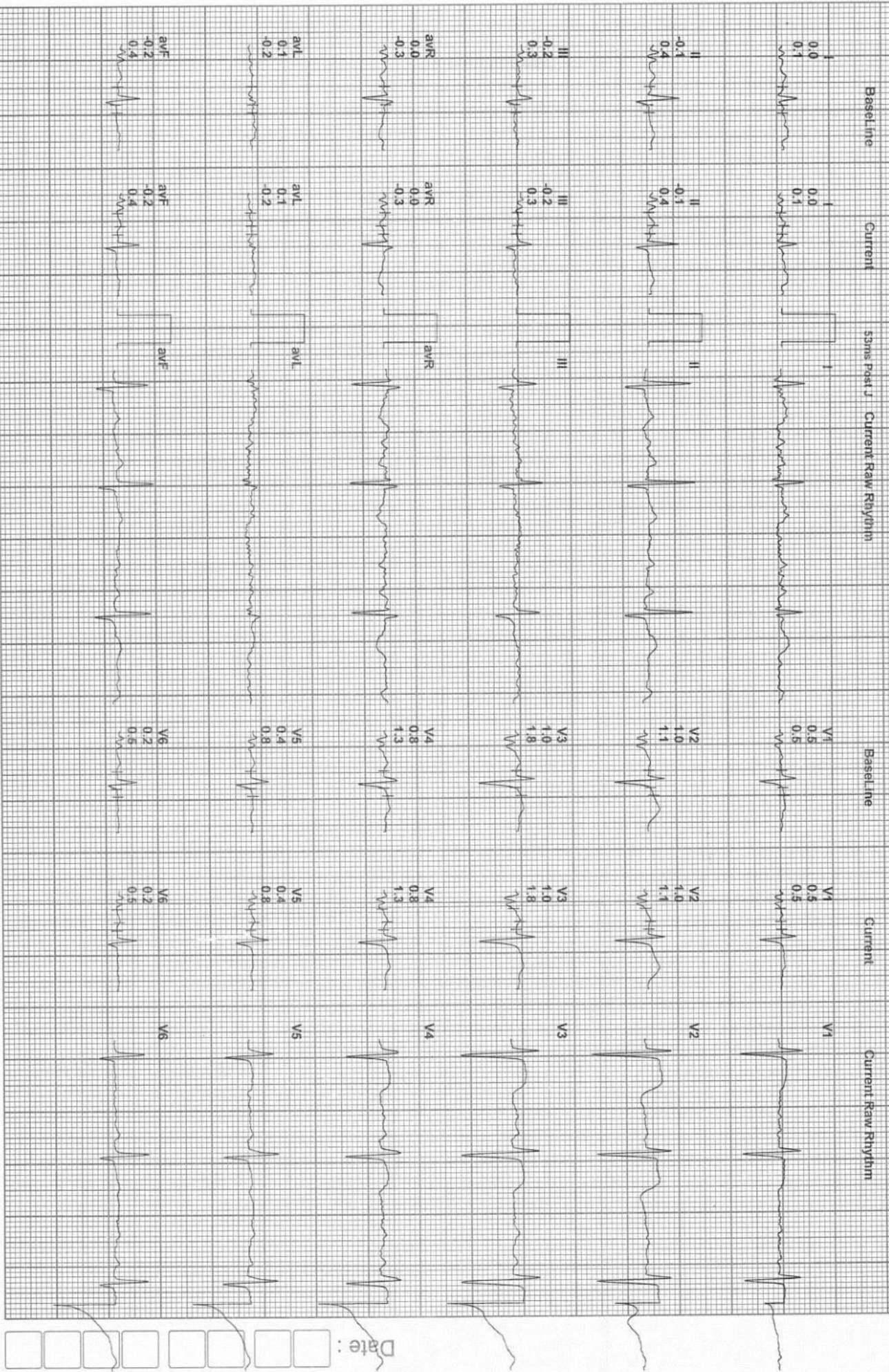

Date:



BANGALORE DIAGNOSTICS CENTER

RAJAJINAGAR BANGALORE 560010

042/MR. RANGASWAMY . K. C.

59 Yrs/Male

0 Kg/0 Cms

Date: 25-Mar-2023 12:09:57 PM

12 Lead + Comparison

HR: 92 bpm

METS: 1.0

BP: 124/80

MPHR: 57% of 161

Speed: 1.1 mph

Grade: 0.0%

Raw ECG

BRUCE (1.0:1.00) Hz

Ex Time 00:16

HV

B/C: On

Notch: On

10.0 mm/mV

25 mm/Sec

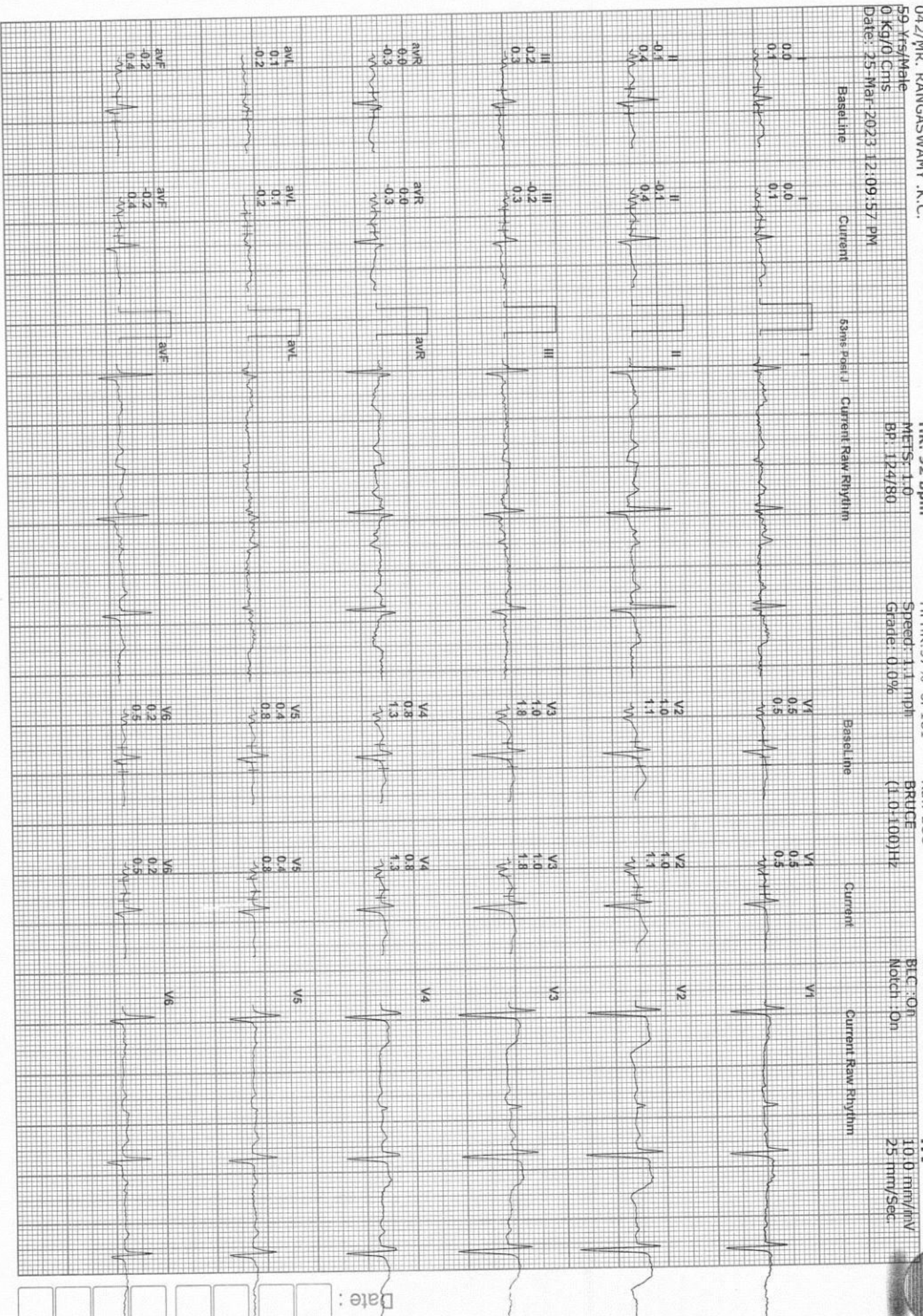

BANGALORE DIAGNOSTICS CENTER

RAJAJINAGAR BANGALORE 560010

042/MR. RANGASWAMY .K.C.

59 Yrs/Male

0 Kg/0 Cms

Date: 25-Mar-2023 12:09:57 PM

12 Lead + Comparison

HR: 99 bpm

MEFS: 4.7

BP: 128/84

MPHR: 61% of 161

Speed: 1.7 mpm

Grade: 10.0%

Raw ECG

BRUCE (10:100) Hz

Ex Time 03:00

ELC: ON

Notch: On

BRUCE: Stage

10.0 mm/mV

25 mm/Sec.

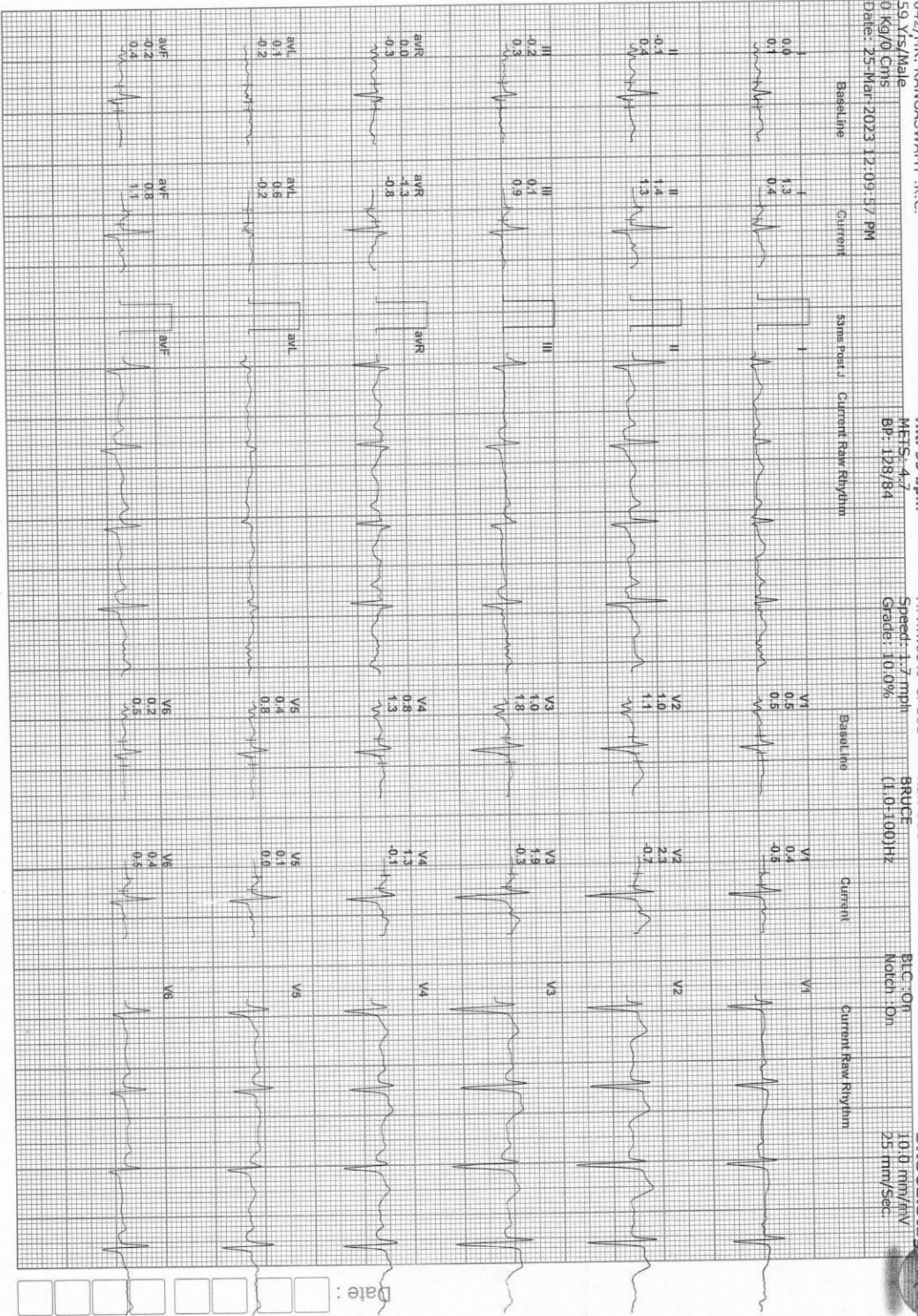

Date:

BANGALORE DIAGNOSTICS CENTER

RAJAJINAGAR BANGALORE 560010

042/MR. RANGASWAMY .K.C.

59 Yrs/Male

0 Kg/0 Cms

Date: 25-Mar-2023 12:09:57 PM

12 Lead + Comparison

HR: 107 bpm

METS: 7.1
BP: 128/84

MPHR: 66% of 161
Speed: 2.5 mpm
Grade: 12.0%

Raw ECG
BRUCE
(1.0:100)Hz

Ex Time 06:00
P1C1: On
Notch: On

BRUCE: Stage
10.0 mm/mV
25 mm/Sec.

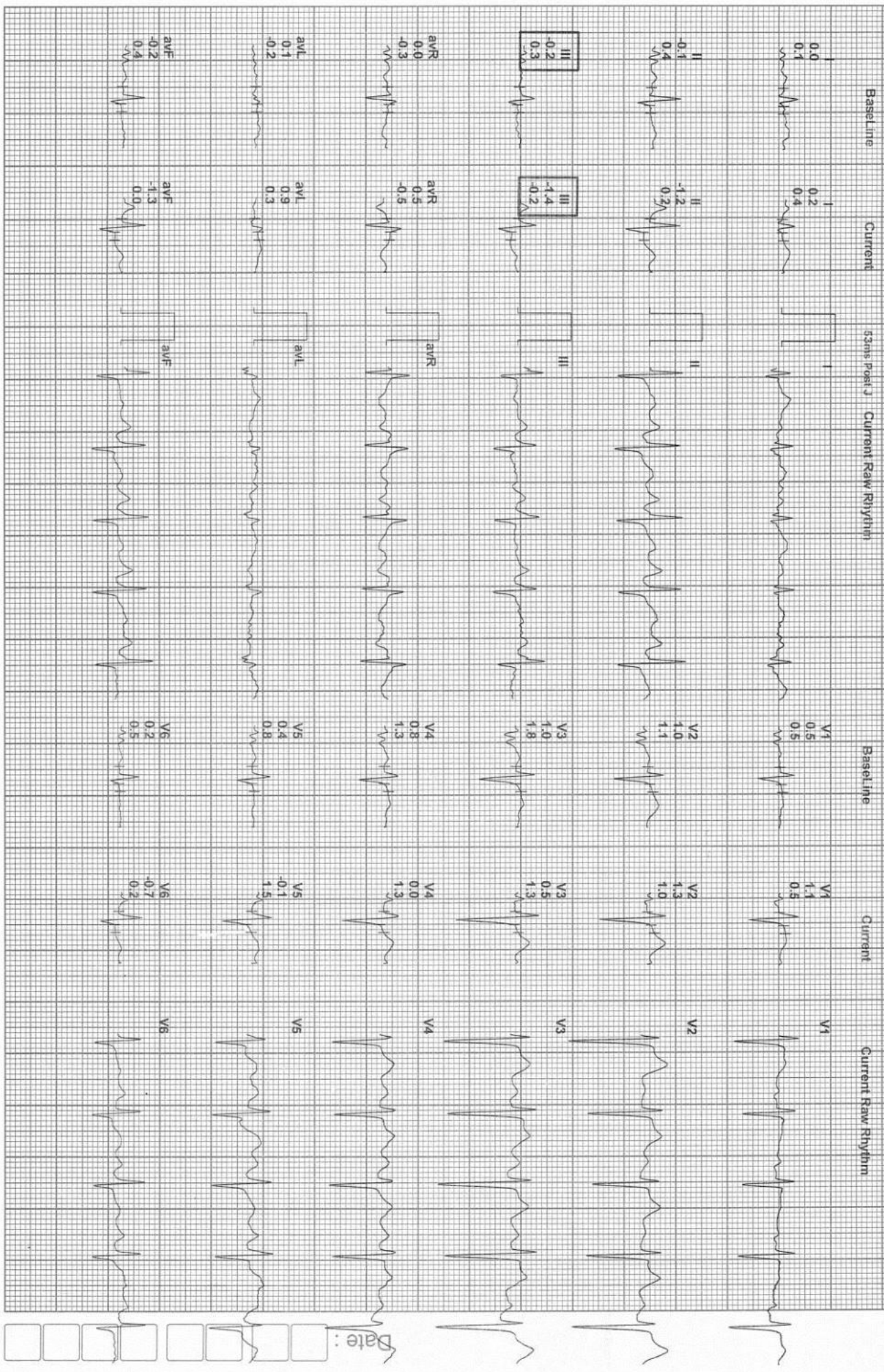

Date: _____

BANGALORE DIAGNOSTICS CENTER

12 Lead + Comparison

RAJAJINAGAR BANGALORE 560010

042/MR. RANGASWAMY .K.C.

59 Yrs/Male

0 Kg/0 Cms

Date: 25-Mar-2023 12:09:57 PM

HR: 141 bpm

METS: 10.2

BP: 130/90

MPPHR: 87% of 161

Speed: 3.4 mph

Grade: 14.0%

Raw ECG

BRUCE (1.0-1.00)Hz

Ex Time 09:00

BLC: 0N

Notch: On

BRUCE: Stage

10.0 mm/mV

25 mm/Sec.

RMS (500)

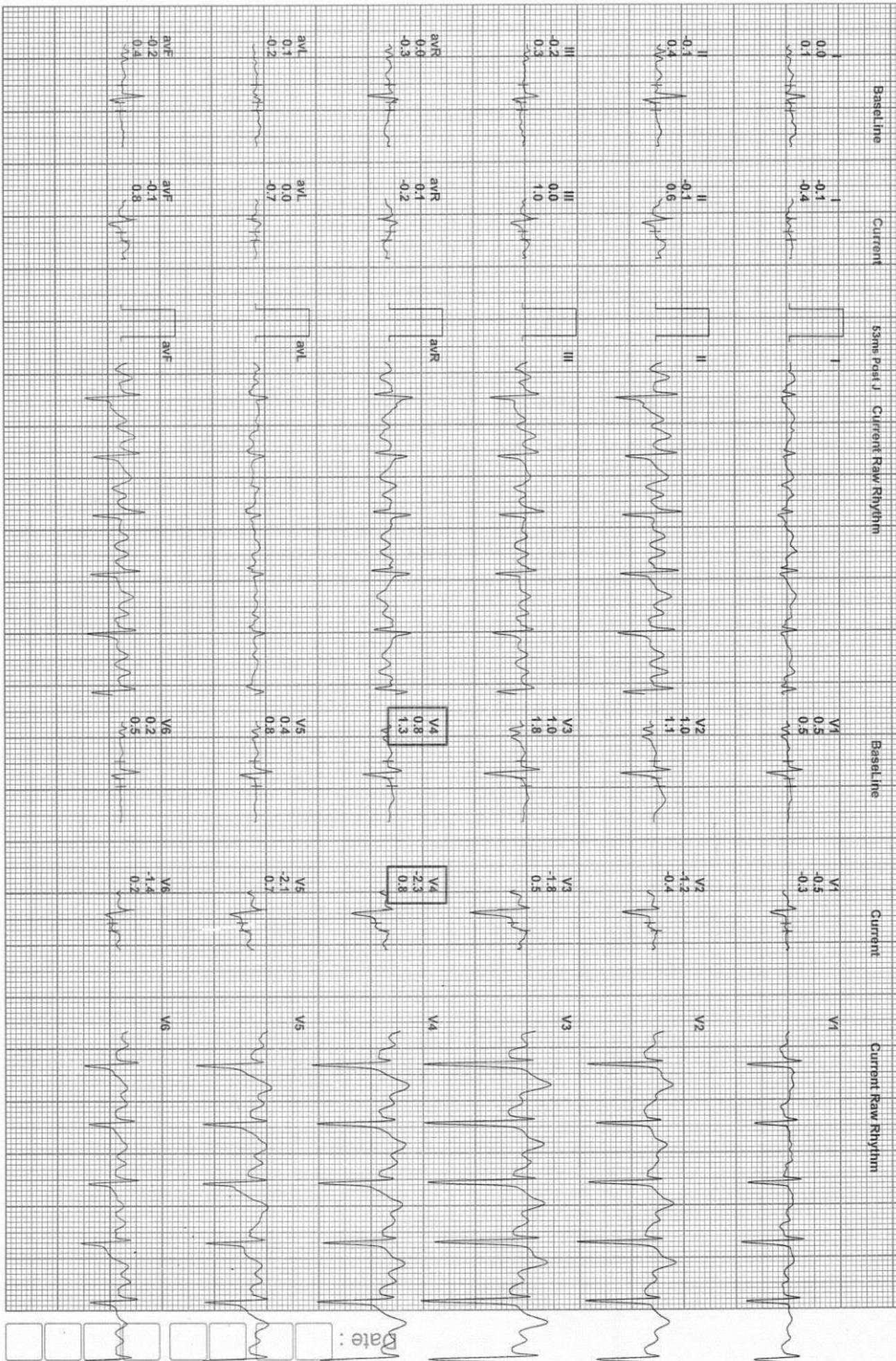

59 Yrs/Male
 0 Kg/0 Cmts
 Date: 25-Mar-2023 12:09:57 PM

HR: 136 bpm
 METS: 9.7
 BP: 130/90

MPHR: 84% of 161
 Speed: 2.4 mm/s
 Grade: 14.0%

Raw ECG
 BRUCE
 (1.0-100)Hz

Ex Time 08:31
 BLC: ON
 Natch: On

Stage 3 (0
 10.0 mm/1mV
 25 mm/Sec

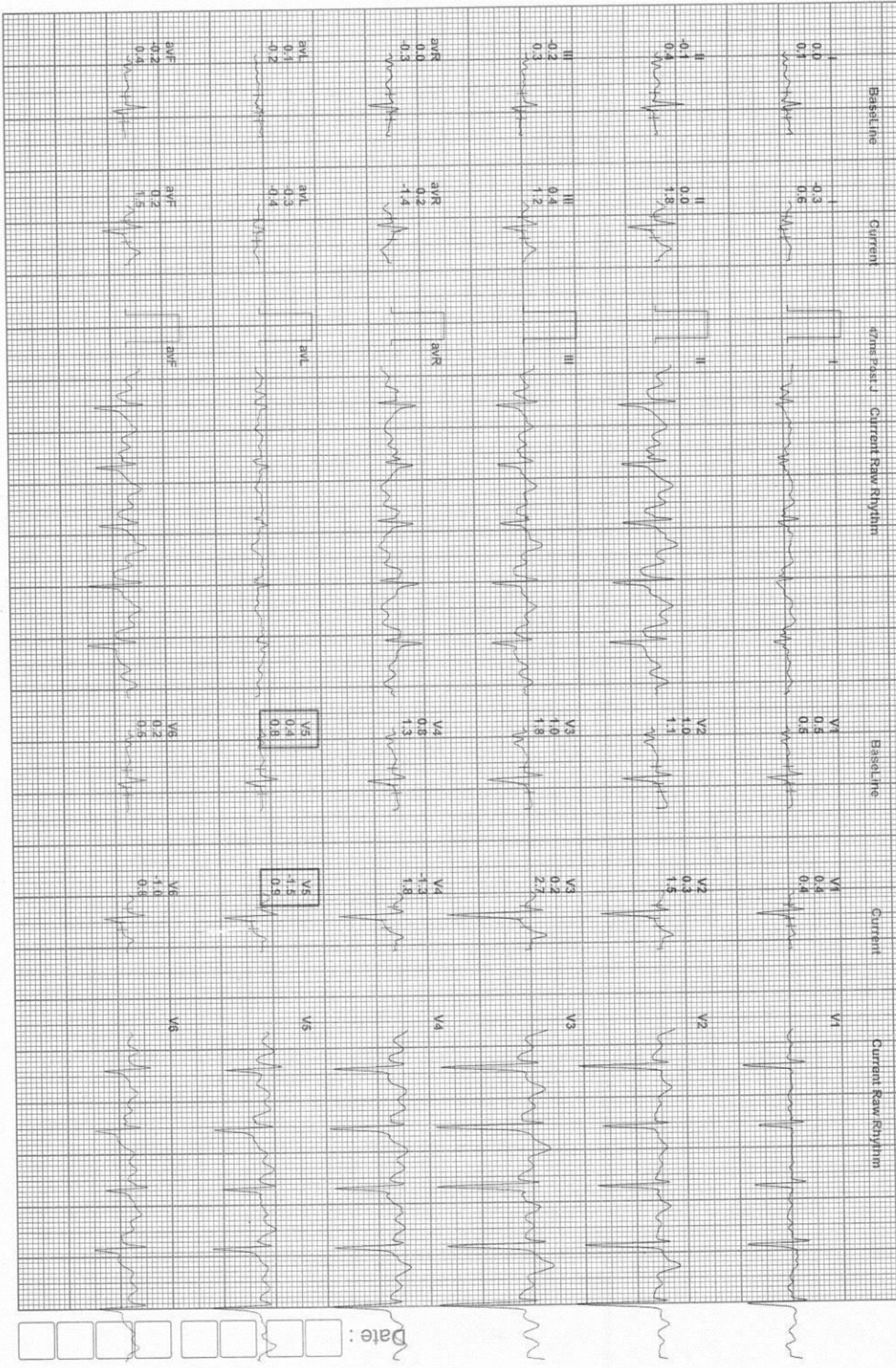

Date:

BANGALORE DIAGNOSTICS CENTER

RAJAJINAGAR BANGALORE 560010

042/MR. RANGASWAMY .K.C.

59 Yrs/Male

0 Kg/0 Cms

Date: 25-Mar-2023 12:09:57 PM

12 Lead + Comparison

HR: 135 bpm

METS: 10.2

BP: ---/---

MPHR: 83% of 161

Speed: 4.2 mph

Grade: 16.0%

Raw ECG

BRUCE (1.0-100)Hz

Ex Time 09:01

PLC: ON

Notch: On

BRUCE: Pea

10.0 mm/1v

25 mm/Sec.

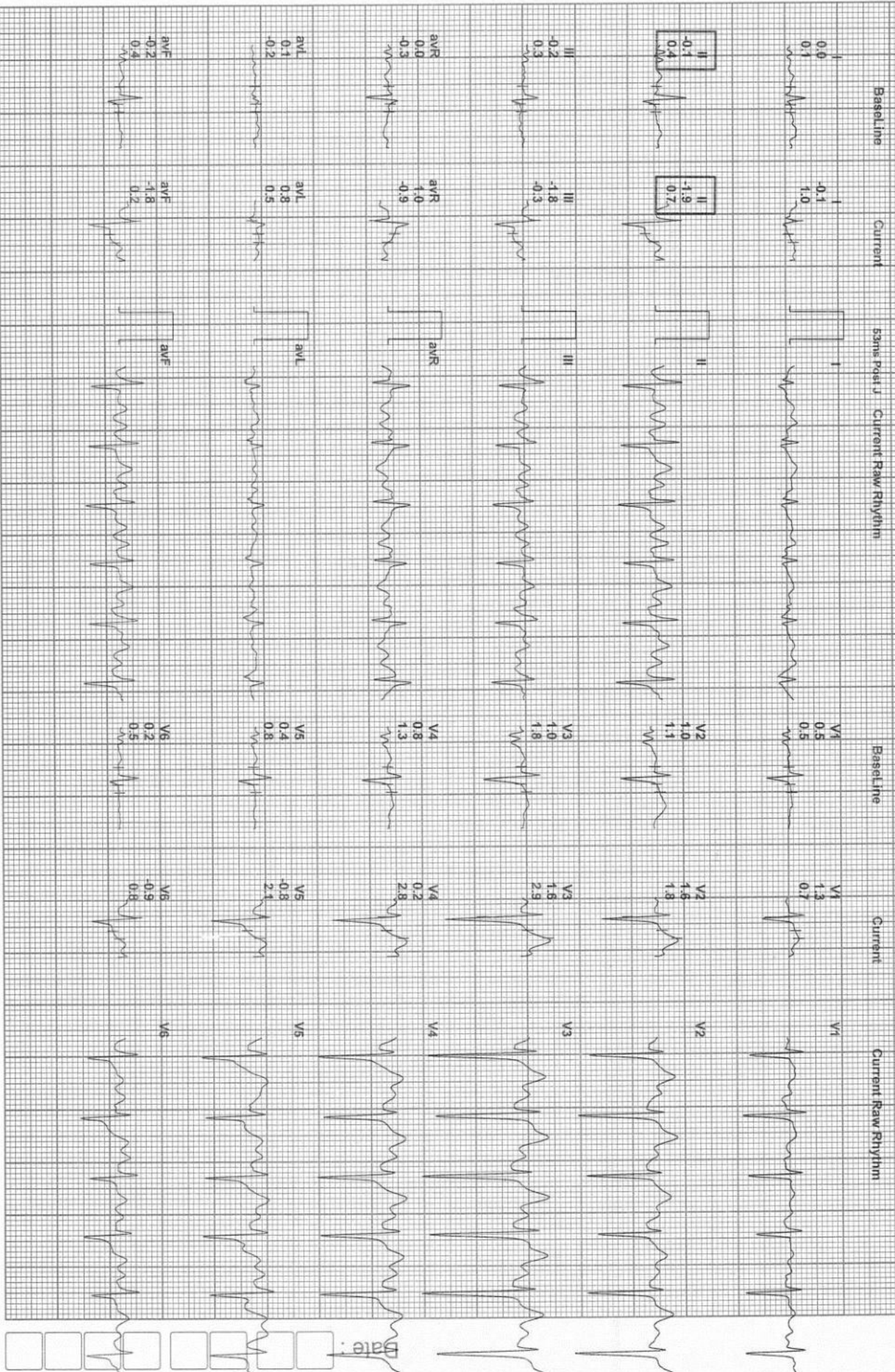

BANGALORE DIAGNOSTICS CENTER

RAJAJINAGAR BANGALORE 560010

* 042/MR, RANGASWAMY .K.C.

59 Yrs/Male

6 Kg/0 Cms

Date: 25-Mar-2023 12:09:57 PM

12 Lead + Comparison

HR: 106 bpm

MEF: 4.3
Sp: 128/84

MPPH: 65% of 161
Speed: 0.0 mpph
Grade: 0.10%

Raw ECG
BRUCE (1.0-100)Hz

Ex Time 09:02
BLC: On
Notch: On

Recovery(1
10.0 mm/mV
25 mm/Sec.



BANGALORE DIAGNOSTICS CENTER

RAJAJINAGAR BANGALORE 560010

012/MR. RANGASWAMY .K.C.

12 Lead + Comparison

59 Yrs/Male
0 kg/0 cmfs
Date: 25-Mar-2023 12:09:57 PM

HR: 98 bpm
MET5: 1.0
BP: 126/82

MPHR: 60% of 161
Speed: 0.0 mph
Grade: 0.0%

Raw ECG
BRUCE
(1.0-100)HZ

Ex Time 09:02
BIQ: ON
Notch: On

Recovery(3)
10.0 min/hv
25 mm/Sec.

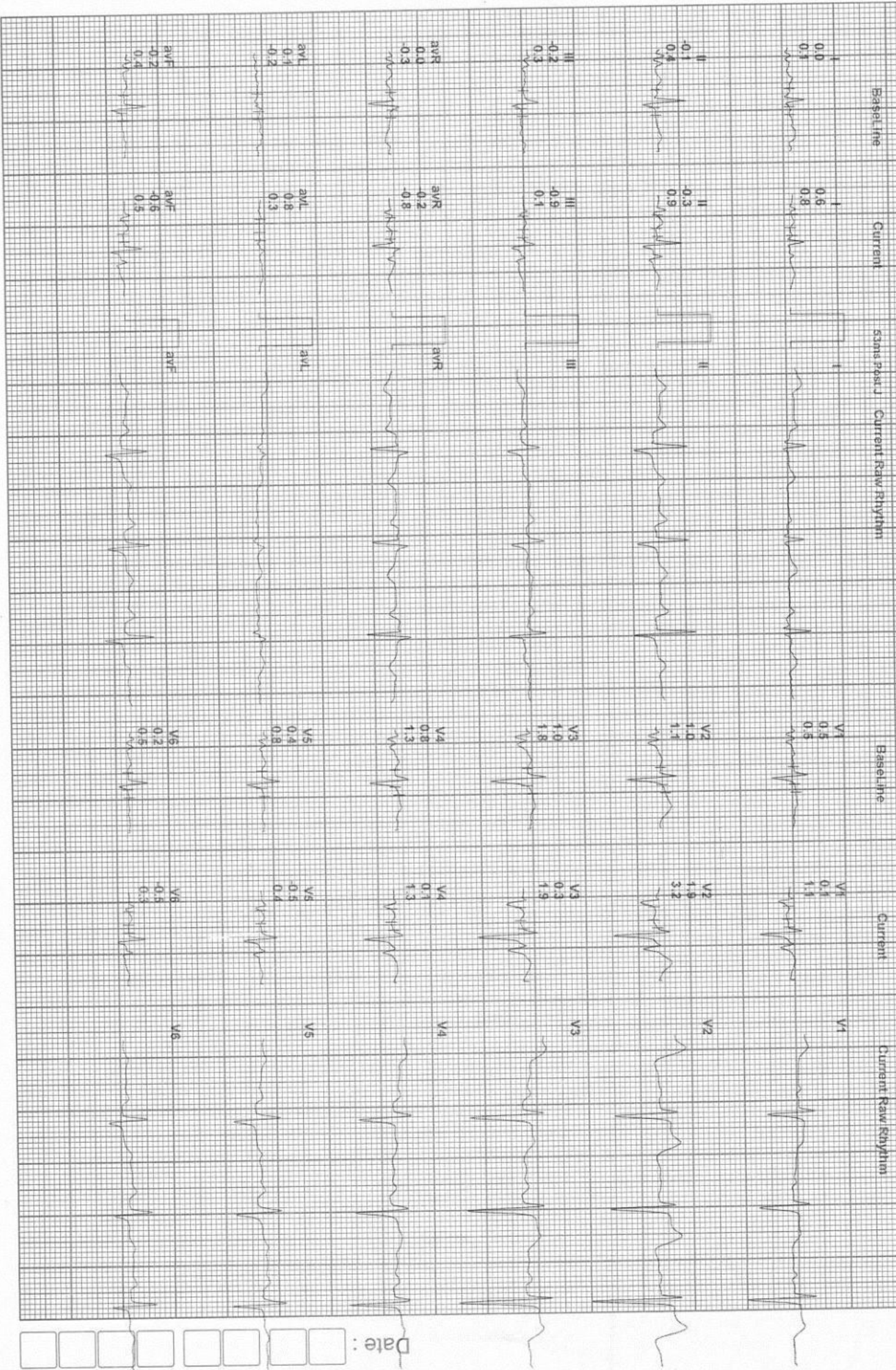

Date:

BANGALORE DIAGNOSTICS CENTER

RAJAJINAGAR BANGALORE 560010

042/MR. RANGASWAMY .K.C.

59 Yrs/Male

60 Kg/160 Cms

Date: 25-Mar-2023 12:09:57 PM

12 Lead + Comparison

HR: 88 bpm

METS: 1.0
BP: 124/80

MPHR: 54% of 161

Speed: 0.07 mm/s
Grade: 0.0%

Raw ECG

(1.0:100)Hz

Ex Time 09:02

BLG: 3.0N
Notch: On

Recovery/5

10.0 mm/mV
25 mm/Sec



Date:

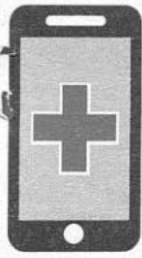

Bangalore Diagnostics & Multi-Speciality Centre

Quality Assurance : EQAP from AIIMS & CMC- Vellore

Quality. Trust. Since 1982.

198, 12th Main, 3rd Block, (Above Namma MTR, Next to SBI), Rajajinagar, Bangalore- 560 010.

Ph. : 080-23505407, 9448079978 e-mail : bangalore.d.s@gmail.com

Abdomen Pelvic Ultrasound Scan Report

Name : Mr. Rangaswamy K.C

Date : 25/03/2023

Ref by : Bank of Baroda

Age / Gender : 58 Years / Male

Liver : Normal in size, shape and echotexture. No focal lesion seen.

No intrahepatic biliary dilatation seen. MPV & CBD is normal.

Gall Bladder: GB is normal. Normal in wall thickness, intraluminal Contents Clear..

Pancreas : Normal in size and echotexture. No focal lesions. Pancreatic duct appears normal.

Spleen : Normal in size, shape and echotexture.

Kidneys : Both Kidney's are normal in size, shape and position.

No Calculi / Hydronephrosis seen. Cortico medullary differentiation is good.

Right Kidney : 101 x 16 mm Left Kidney : 105 x 19 mm

Urinary Bladder : Normal in contour and wall thickness with clear contents.

Pre-Void = 389 cc Post Void = 189 cc

Prostate : Measures 37 x 39 x 40 mm, Volume = 30 cc Enlarged in size, Altered shape

Due to Asymmetric Medial Zone and altered echotexture.

IMPRESSION:

- Prostate Asymmetric Hypertrophy Grade I.
- Post Void Residual Urine is significant.
- Otherwise Normal Sonologic Study.

Suggest : PSA

Dr. Mohan Kumar
Consultant Radiologist





GE Healthcare

25/03/23 12:18:19 PM

ADM

RANGASWAMY K C 58 Y ,

25323-9B

--:--:--

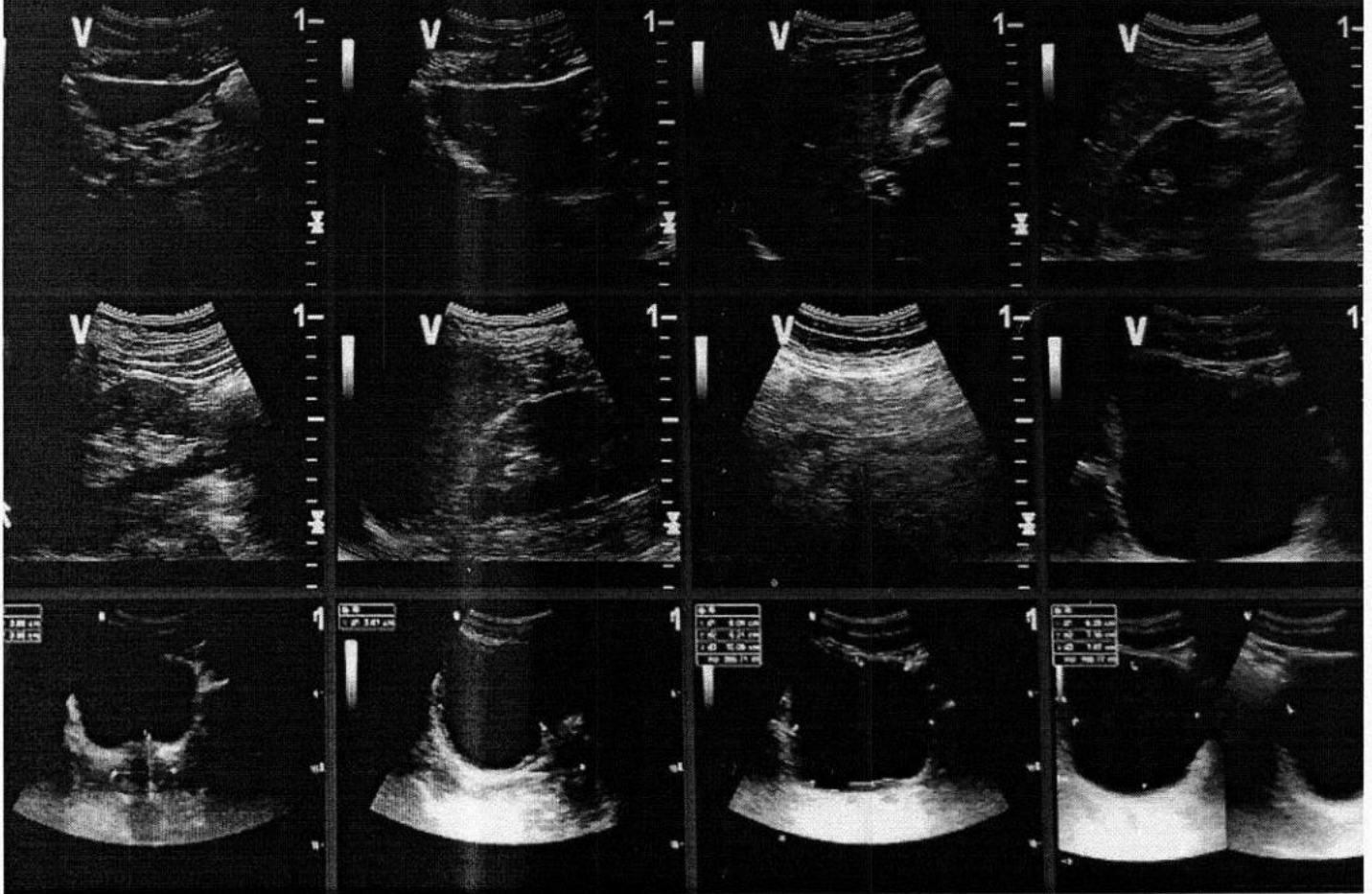



Bangalore Diagnostics & Multi-Speciality Centre

Quality Assurance : EQAP from AIIMS & CMC- Vellore

Quality. Trust. Since 1982.

198, 12th Main, 3rd Block, (Above Namma MTR, Next to SBI), Rajajinagar, Bangalore- 560 010.

Ph. : 080-23505407, 9448079978 e-mail : bangalore.d.s@gmail.com

SUMMARY REPORT

NAME ::	Mr. Rangaswamy. K.C
EMPLOYEE ID::	
REF.BY::	Bank of Baroda
AGE::	58 Years
GENDER::	Male
DATE::	25/03/2023
HEIGHT (in cms)::	168
WEIGHT (in kgs)::	64
BMI::	22.7
WAIST CIRCUMFERENCE (in cms)::	87
HIP CIRCUMFERENCE (in cms)::	90
WAIST TO HIP RATIO::	0.96:1.0
BLOOD PRESSURE (mm hg)::	125/85

Client is healthy & physically fit.

Vision Test R 6/6

Dis vision L 6/6

Color vision → B/E normal

Near vision N 10

with glass B/E N 12

DR. MAHADEVA K.C.
M.D., (P.S.M.)
KMC NO. 17647

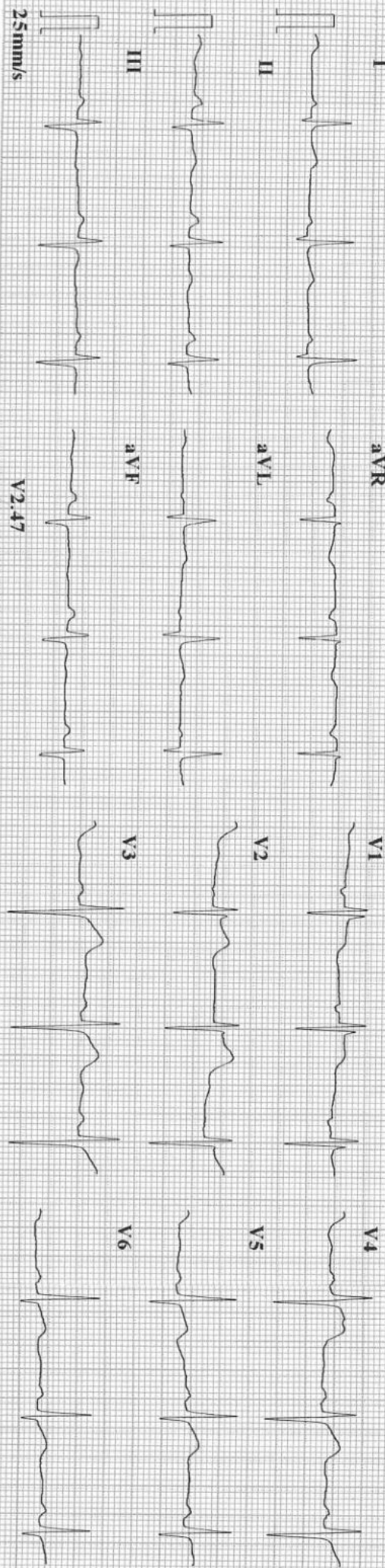

CARDIARI

BPL

ID : 230325-1434
 Name : *Rajeshwari K.C.*
 Age : 59 yr
 Sex : Male
 BP :
 Height : cm
 Weight : kg
 HR : 73 bpm
 P Dur : 106 ms
 PR int : 162 ms
 QRS Dur : 102 ms
 QT/QTc int : 370/408 ms
 P/QRS/T axis : 61/-5/7 °
 RV5/SV1 amp : 0.917/0.702 mV
 RV5+SV1 amp : 1.619 mV
 RV6/SV2 amp : 0.975/0.791 mV

Minnesota Code:
 1-3-1(D)
 9-4-2(V4)

Dr. ASHOK
 MD (Internal Medicine)
 Reg No.: 13444

Diagnosis Information:
 800: Sinus Rhythm
 Normal ECG

Report Confirmed by:





Bangalore Diagnostics & Multi-Speciality Centre

Quality Assurance : EQAP from AIIMS & CMC- Vellore

Quality. Trust. Since 1982.

198, 12th Main, 3rd Block, (Above Namma MTR, Next to SBI), Rajajinagar, Bangalore- 560 010.

Ph. : 080-23505407, 9448079978 e-mail : bangalore.d.s@gmail.com

Patient Name	MR RANGASWAMY K C	Patient Id	78
Age/DOB	58Y	Gender	M
Ref.Doctor	BANK OF BARODA	Date	25/03/2023

X-RAY CHEST PA VIEW

OBSERVATION:

Both hila are normal.

Cardiophrenic and costophrenic angles are normal.

The trachea is central.

The mediastinal and cardiac silhouette are normal.

Cardiothoracic ratio is normal.

Bones of the thoracic cage are normal.

Soft tissues of the chest wall are normal.

IMPRESSION:

NORMAL STUDY

Dr. Vijay Kumar
MBBS, MDRD
Consultant Radiologist

R

BANGALORE DAIGNOSTICS SERVICE
A78 MR RANGASWAMY K C 58Y M 2510315053 10:50:15