

# SUBURBAN DIAGNOSTICS - J B NAGAR, ANDHERI EAST

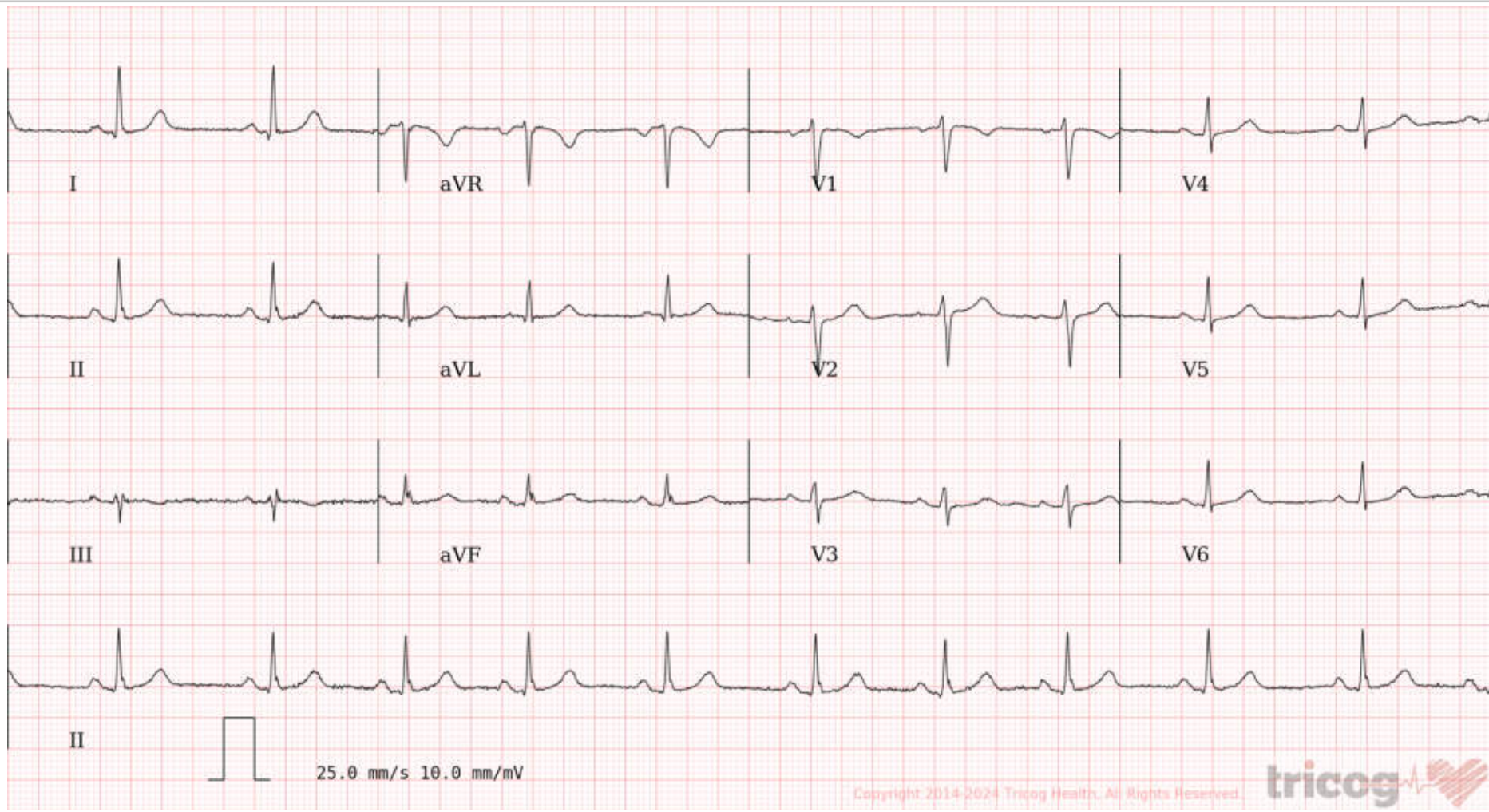

Patient Name: AMRITA CHAKRABORTY  
Patient ID: 2405521662

Date and Time: 24th Feb 24 9:50 AM



Age **37** NA NA  
years months days

Gender **Female**

Heart Rate **67bpm**

### Patient Vitals

BP: 110/70 mmHg  
Weight: 100 kg  
Height: 162 cm  
Pulse: NA  
Spo2: NA  
Resp: NA  
Others: \_\_\_\_\_

### Measurements

QRSD: 84ms  
QT: 408ms  
QTcB: 431ms  
PR: 154ms  
P-R-T: 42° 25° 31°

ECG Within Normal Limits: Sinus Rhythm. Sinus Arrhythmia. Please correlate clinically.

REPORTED BY

Dr Ashish Deshmukh  
M.B.B.S. , MD (Medicine)  
59997

Disclaimer: 1) Analysis in this report is based on ECG alone and should be used as an adjunct to clinical history, symptoms, and results of other invasive and non-invasive tests and must be interpreted by a qualified physician. 2) Patient vitals are as entered by the clinician and not derived from the ECG.

आयकर विभाग  
INCOME TAX DEPARTMENT  
AMRITA CHAKRABORTY  
RAMENDRA CHAKRABORTY  
26/09/1986  
Permanent Account Number  
AYFPC2483G  
Amrita  
Chakraborty  
Signature

भारत सरकार  
GOVT. OF INDIA



@Chakraborty

9874325415

Suburban Diagnostics India Pvt Ltd  
Shop No.8/10/19/20, Wing -A, Bonanza Building,  
Sahar Plaza, Near Khar Road,  
Below J B Nagar Metro Station,  
Andheri -Kurla Road, Andheri East, Mumbai -400069

Date:- 24/2/24  
Name:- Amrita Chakravart

CID: 2405521662  
Sex / Age: 34/F

**EYE CHECK UP**

Chief complaints: MI

Systemic Diseases: MI

Past history: Accident (eye ball) no surgery.

Unaided Vision: Distant  $\left\{ \begin{array}{l} 6/6 \\ 6/6 \end{array} \right.$  Near -  $\left\{ \begin{array}{l} 1/8 \\ 1/8 \end{array} \right.$

Aided Vision:

Refraction:

(Right Eye)

(Left Eye)

	Sph	Cyl	Axis	Vn	Sph	Cyl	Axis	Vn
Distance	—	—	—	6/6	—	—	—	6/6
Near	—	—	—	1/8	—	—	—	1/8

Colour Vision: Normal / Abnormal

Remark:

Suburban Diagnostics India Pvt Ltd  
Shop No. E/10/19/20, Wing -A, Bonanza Building,  
Sahar Plaza, Near Kohinoor Hotel,  
Below J B Nagar Metro Station,  
Andheri -Kurla Road, Andheri East, Mumbai -400059



NAME : Mrs Anurita Chakrabarty  
AGE/SEX: 37yr.

GYNAECOLOGICAL EXAMINATION REPORT

TEST DONE

OBSERVED VALUE

CHIEF COMPLAINTS Not similar

MARITAL STATUS MS- 9yr

MENSTRUAL HISTORY

1. MENARCHE - 13yr age

2. PRESENT MENSTRUAL HISTORY LMP - 23/2/24 RNF.

3. PAST MENSTRUAL HISTORY Irregular. 2020-2022.

OBSTETRIC HISTORY - 1 LSCS - 2019. G<sub>2</sub>P<sub>2</sub>A<sub>1</sub>L<sub>1</sub>

PAST HISTORY - Nil

PREVIOUS SURGERIES - LSCS - 2019

ALLERGIES - No

FAMILY HISTORY - Both parents have HPT. CDM.

DRUG HISTORY - No

BOWEL HABITS | Normal.

BLADDER HABITS

PERSONAL HISTORY

TEMPERATURE (N)

RS | mm

CVS | mm

Pulse/min 74

B/P (mm of Hg) 110/70

BREAST EXAMINATION NMS

PER ABDOMEN soft

PER VAGINAL wet/dry

RECOMMENDATION -

\*\*\* END OF REPORT \*\*\*

An  
22/2/24 -  
Consultant Physician

DR. ANJANA MAHESHWARI  
MBBS  
MMC NO-79947

## TO WHOMSOEVER IT MAY CONCERN

NAME OF PATIENT / EMPLOYEE : Arneefa Chakraborty

COMPANY / EMPLOYER NAME : Bank of baroda

I hereby declare that I do not wish to undergo the following test(s) ("Pending Test(s)") which is/are part of the Test Panel assigned to me by my employer, today.

1. Stool
2. Urine
3. \_\_\_\_\_

Any consequences faced because of this will be of my own. I indemnify the Company/Employer, the Certifying Doctor, Diagnostic Laboratory and the aforementioned parties will not be held responsible for any liabilities, whatsoever.

DATE : 24/02/24

SIGN : Arneefa Chakraborty

CID# : 2405521662  
Name : MRS.AMRITA CHAKRABORTY  
Age / Gender : 37 Years/Female  
Consulting Dr. : Collected : 24-Feb-2024 / 09:06  
Reg.Location : J B Nagar, Andheri East (Main Centre) Reported : 26-Feb-2024 / 13:08

## **PHYSICAL EXAMINATION REPORT**

### **History and Complaints:**

NIL

### **EXAMINATION FINDINGS:**

<b>Height (cms):</b>	162 CMS	<b>Weight (kg):</b>	100 KGS
<b>Temp (0c):</b>	AFBERILE	<b>Skin:</b>	NAD
<b>Blood Pressure (mm/hg):</b>	110/70 MMHG	<b>Nails:</b>	NAD
<b>Pulse:</b>	78/MIN	<b>Lymph Node:</b>	NOT PALPABLE

### **Systems**

**Cardiovascular:** S1 S2 HEARD

**Respiratory:** AEBE

**Genitourinary:** NAD

**GI System:** NAD

**CNS:** NAD

### **IMPRESSION:**

FBS- 176.6mg/dl, PPBS- 264mg/dl, HbA1C- 10.3%, SGPT- 77.8U/L, SGOT- 55.8U/L, S.GAMMA GT- 306.7U/L, HYPERLIPIDEMIA.

### **ADVICE:**

CONSULT TO PHYSICIAN.

### **CHIEF COMPLAINTS:**

- |                             |                          |
|-----------------------------|--------------------------|
| 1) <b>Hypertension:</b>     | NO                       |
| 2) <b>IHD</b>               | NO                       |
| 3) <b>Arrhythmia</b>        | NO                       |
| 4) <b>Diabetes Mellitus</b> | NO                       |
| 5) <b>Tuberculosis</b>      | NO                       |
| 6) <b>Asthama</b>           | SINCE CHILDHOOD OFF & ON |

**CENTRAL PROCESSING LAB:** 2<sup>nd</sup> Floor, Aston, Sundervan Complex, Above Mercedes Showroom, Andheri West - 400053

**HEALTHLINE - MUMBAI:** 022-6170-0000 | **OTHER CITIES:** 1800-266-4343

**For Feedback -** customerservice@suburbandiagnosics.com | **www.suburbandiagnosics.com**

CID# : **2405521662**  
Name : **MRS.AMRITA CHAKRABORTY**  
Age / Gender : **37 Years/Female**  
Consulting Dr. :   
Collected : **24-Feb-2024 / 09:06**  
Reg.Location : **J B Nagar, Andheri East (Main Centre)**  
Reported : **26-Feb-2024 / 13:08**

- |   |           |
|---|-----------|
| 7) <b>Pulmonary Disease</b>                     | NO        |
| 8) <b>Thyroid/ Endocrine disorders</b>          | NO        |
| 9) <b>Nervous disorders</b>                     | NO        |
| 10) <b>GI system</b>                            | NO        |
| 11) <b>Genital urinary disorder</b>             | NO        |
| 12) <b>Rheumatic joint diseases or symptoms</b> | NO        |
| 13) <b>Blood disease or disorder</b>            | NO        |
| 14) <b>Cancer/lump growth/cyst</b>              | NO        |
| 15) <b>Congenital disease</b>                   | NO        |
| 16) <b>Surgeries</b>                            | LSCS 2019 |
| 17) <b>Musculoskeletal System</b>               | NO        |

**PERSONAL HISTORY:**

- |                      |       |
|----------------------|-------|
| 1) <b>Alcohol</b>    | NO    |
| 2) <b>Smoking</b>    | NO    |
| 3) <b>Diet</b>       | MIXED |
| 4) <b>Medication</b> | NO    |

\*\*\* End Of Report \*\*\*



**Dr.Anjana Maheshwari**

**CENTRAL PROCESSING LAB:** 2<sup>nd</sup> Floor, Aston, Sundervan Complex, Above Mercedes Showroom, Andheri West - 400053

**HEALTHLINE - MUMBAI:** 022-6170-0000 | **OTHER CITIES:** 1800-266-4343

**For Feedback -** [customerservice@suburbandiagnosics.com](mailto:customerservice@suburbandiagnosics.com) | [www.suburbandiagnosics.com](http://www.suburbandiagnosics.com)



2309 (2405521662) / AMRITA CHAKRABORTY / 37 Yrs / F / 162 Cms / 100 Kg Date: 24-Feb-2024

Stage	Time	Duration	Speed(mph)	Elevation	METS	Rate	%THR	BP	RPP	PVC	Comments
Supine	00:02	0:02	00.0	00.0	01.0	089	49%	110/70	097	00	
Standing	00:25	0:23	00.0	00.0	01.0	080	44%	110/70	088	00	
HV	00:45	0:20	00.0	00.0	01.0	082	45%	110/70	090	00	
Warm Up	01:05	0:20	00.0	00.0	01.0	079	43%	110/70	086	00	
ExStart	01:24	0:19	01.0	00.0	01.0	096	52%	110/70	105	00	
BRUCE Stage 1	04:24	3:00	01.7	10.0	04.7	146	80%	130/80	189	00	
PeakEX	05:08	0:44	02.5	12.0	05.3	149	81%	160/70	238	00	
Recovery	06:08	1:00	01.1	00.0	01.0	145	79%	150/70	217	00	
Recovery	07:08	2:00	00.0	00.0	01.0	103	56%	130/70	133	00	
Recovery	08:08	3:00	00.0	00.0	01.0	086	47%	110/70	094	00	
Recovery	09:08	4:00	00.0	00.0	01.0	084	46%	110/70	092	00	
Recovery	09:12	4:04	00.0	00.0	01.0	087	48%	110/70	095	00	

**FINDINGS :**

Exercise Time : 03:44  
 Max HR Attained : 149 bpm 81% of Target 183  
 Max BP Attained : 160/70  
 Max Workload Attained : 5.3 Fair response to induced stress  
 Max ST Dep Lead & Avg ST Value : avF & -0.9 mm in Standing  
 History : Nil  
 Test End Reasons : Fatigue

**DR. ASHISH V. DESHMUKH**  
 MD. (MEDICINE)  
 CONSULTING PHYSICIAN  
 REG. NO. 59997



Doctor : Dr Ashish V Deshmukh



REPORT :

Interpretation :

FAIR EFFORT TOLERANCE  
TACHYCARDIC CHRONOTROPIC RESPONSE  
NORMAL INOTROPIC RESPONSE  
NO ANGINA / ANGINAL EQUIVALENTS  
NO ARRHYTHMIAS  
NO SIGNIFICANT ST-T CHANGES FROM BASELINE

**IMPRESSION** - STRESS TEST IS NEGATIVE FOR STRESS INDUCIBLE ISCHEMIA AT WORKLOADS ACHIEVED

*Disclaimer* : Negative Stress test does not rule out Coronary Artery Disease  
Positive Stress Test is suggestive but not confirmatory of Coronary Artery Disease  
Hence Clinical Correlation is mandatory.

DR. ASHISH V. DESHMUKH  
MD. (MEDICINE)  
CARDIOLOGIST  
REGISTERED PHYSICIAN  
REG. NO. 55817

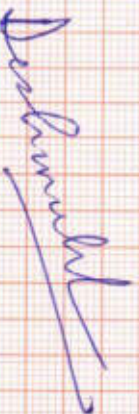

Doctor : Dr Ashish V Deshmukh



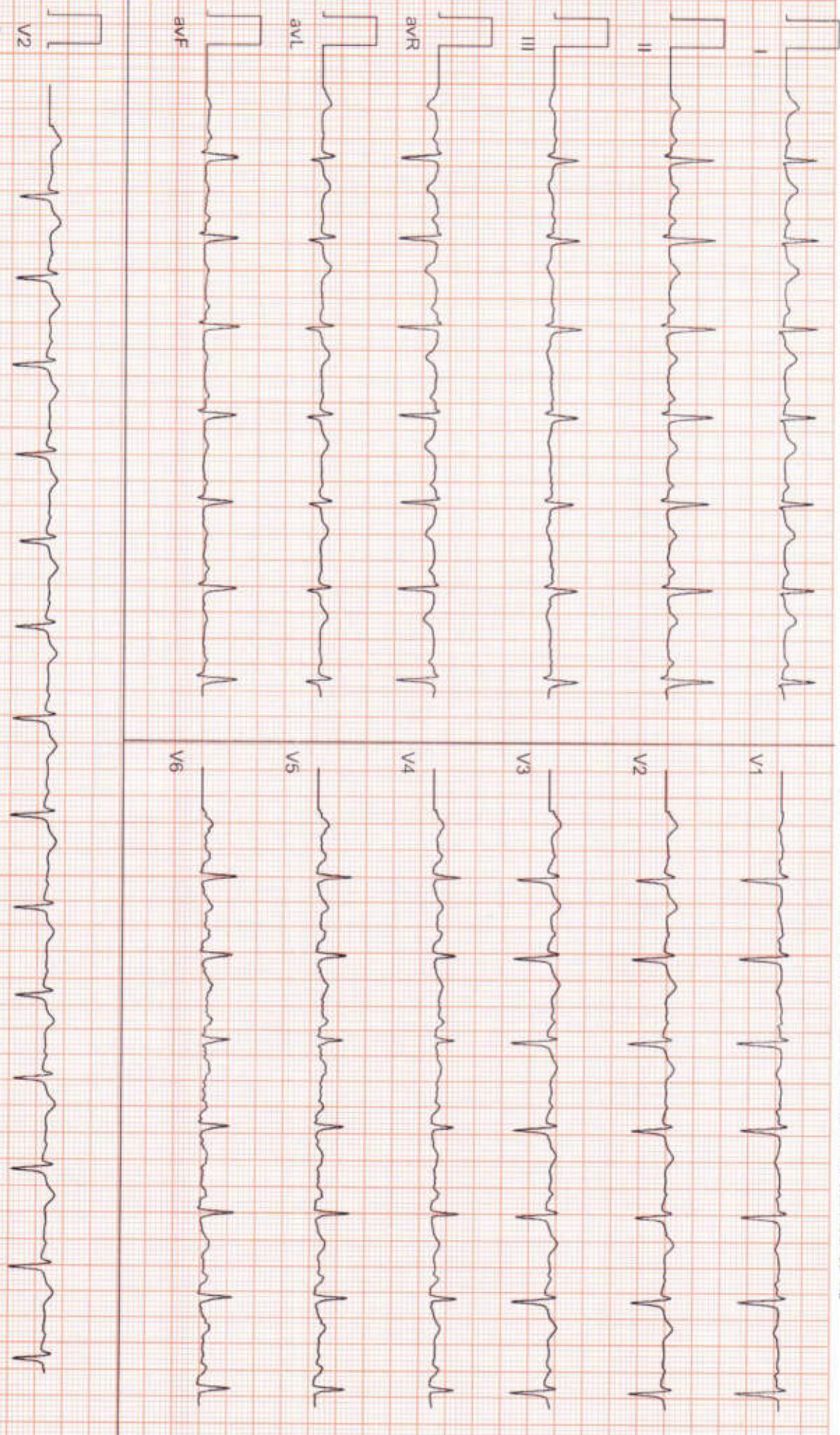



Date: 24-02-2024 11:37:04 AM METs: 1.0 HR: 80 Target HR: 44% of 183 BP: 150/70

ExTime: 00:00 0.0 mph 0.0 % 25 mm/Sec 1.0 Cm/mV BLC On/ Notch On/HF 0.05 Hz LF 35 Hz

**6 x 2 + Rhythm**  
BRUCE: Standing(0:23)

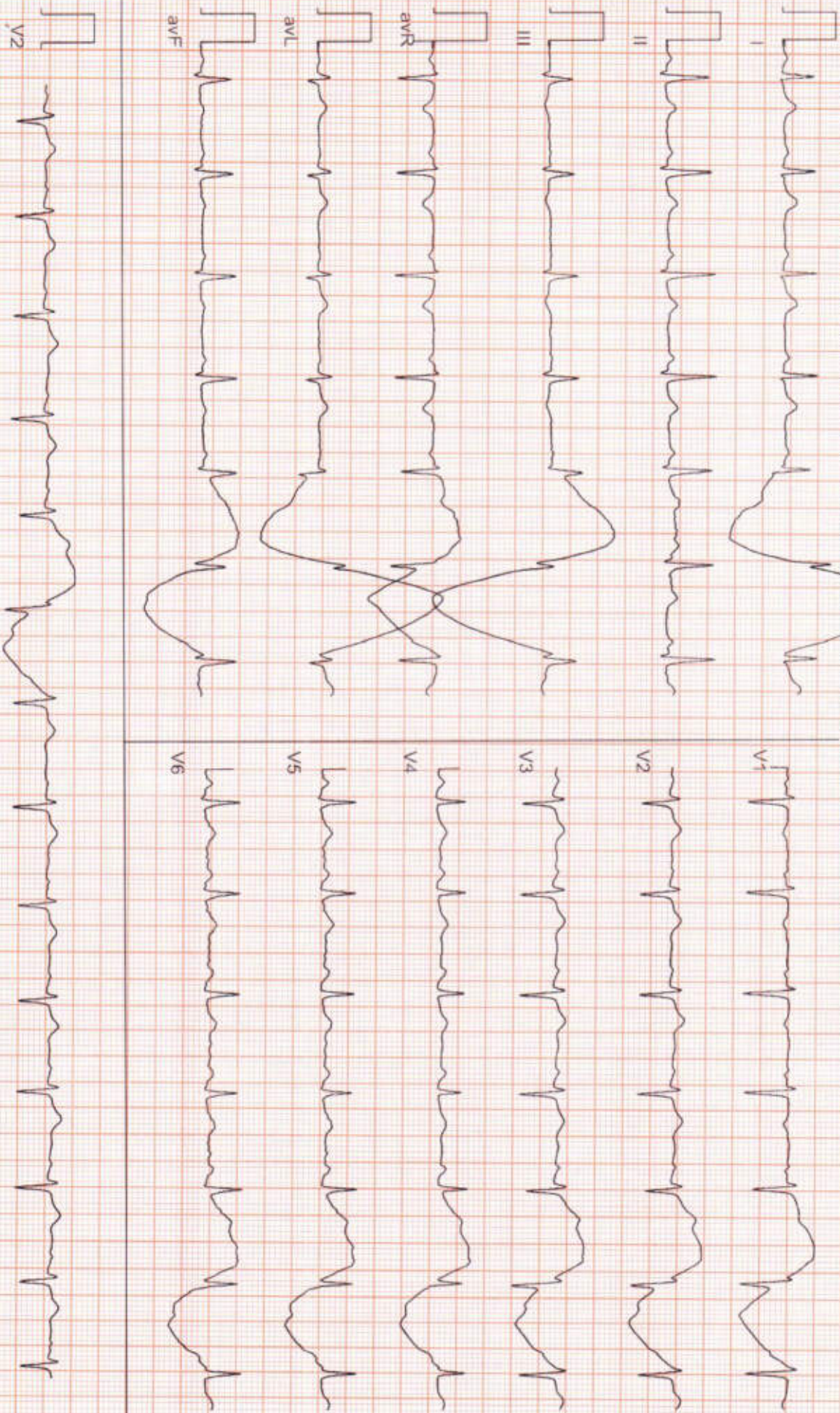



6 x 2 + Rhythm

BRUCE:HV(0:20)

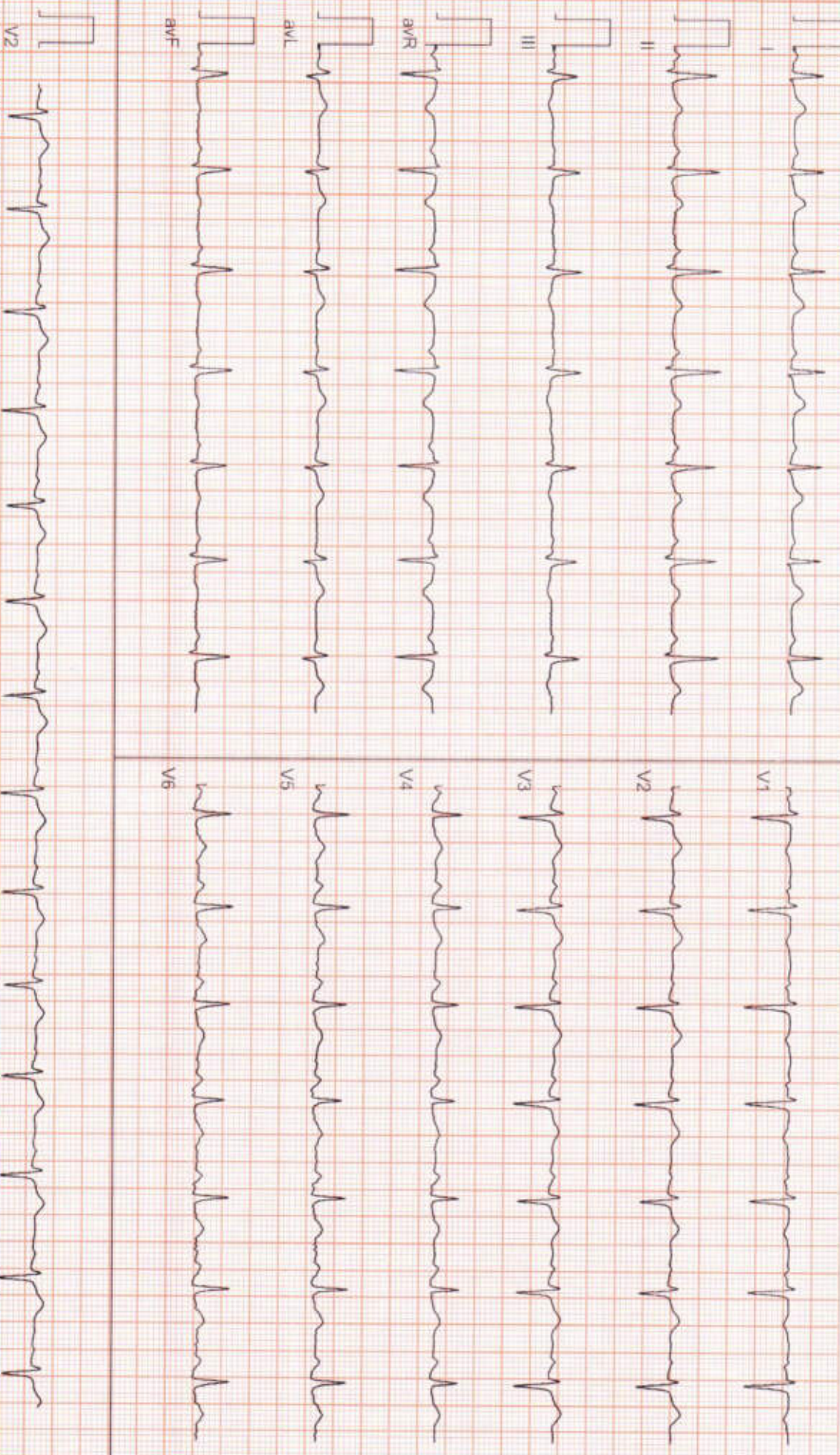





Date: 24.02.2024 11:37:04 AM METs: 1.0 HR: 79 Target HR: 43% of 183 BP: 110/70

EXTime: 00:00 0.0 mph/0.0 % 25 mm/Sec 1.0 Cm/mV ELC On/ Natch On/ HF 0.05 Hz/LF 35 Hz

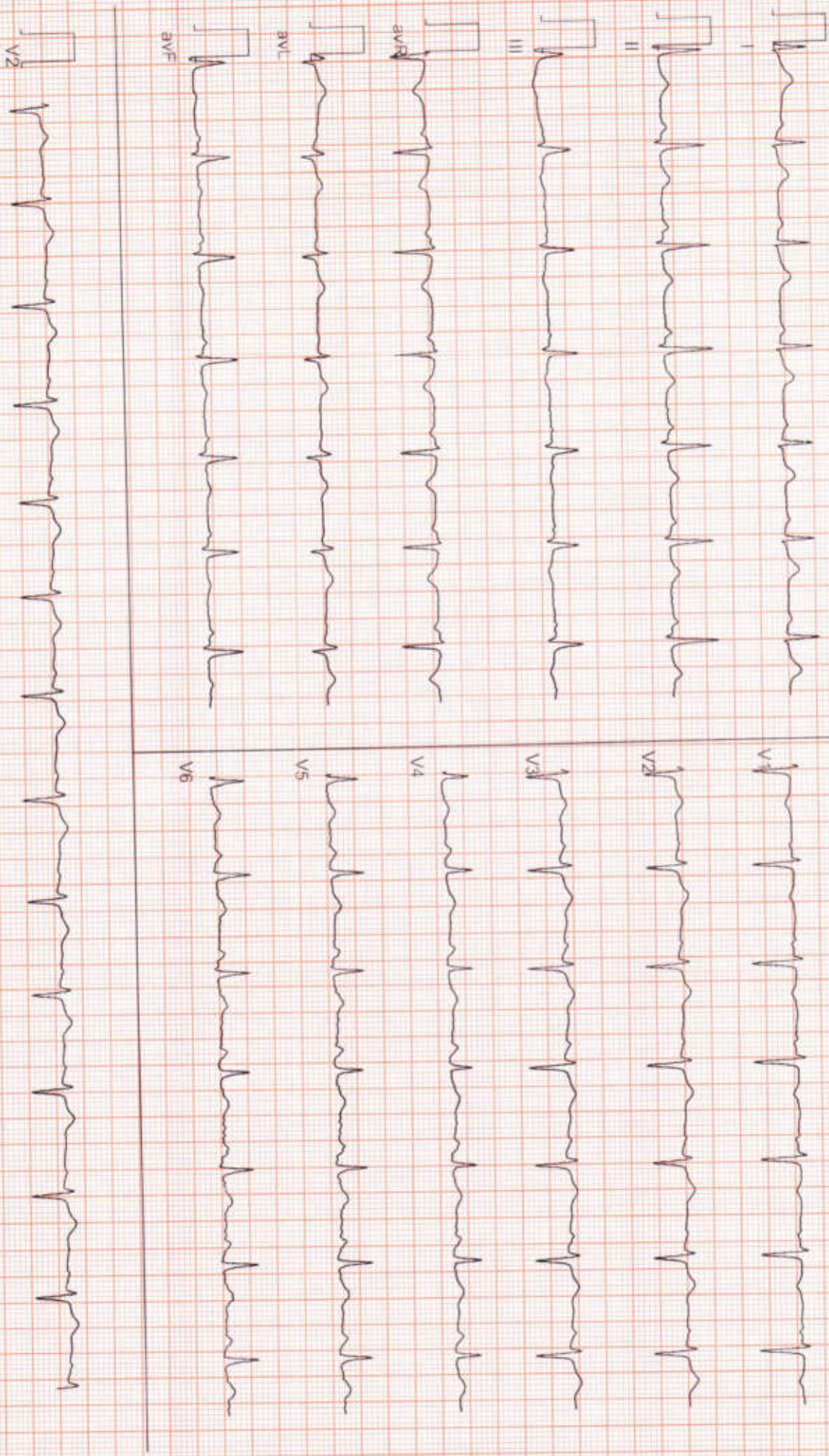



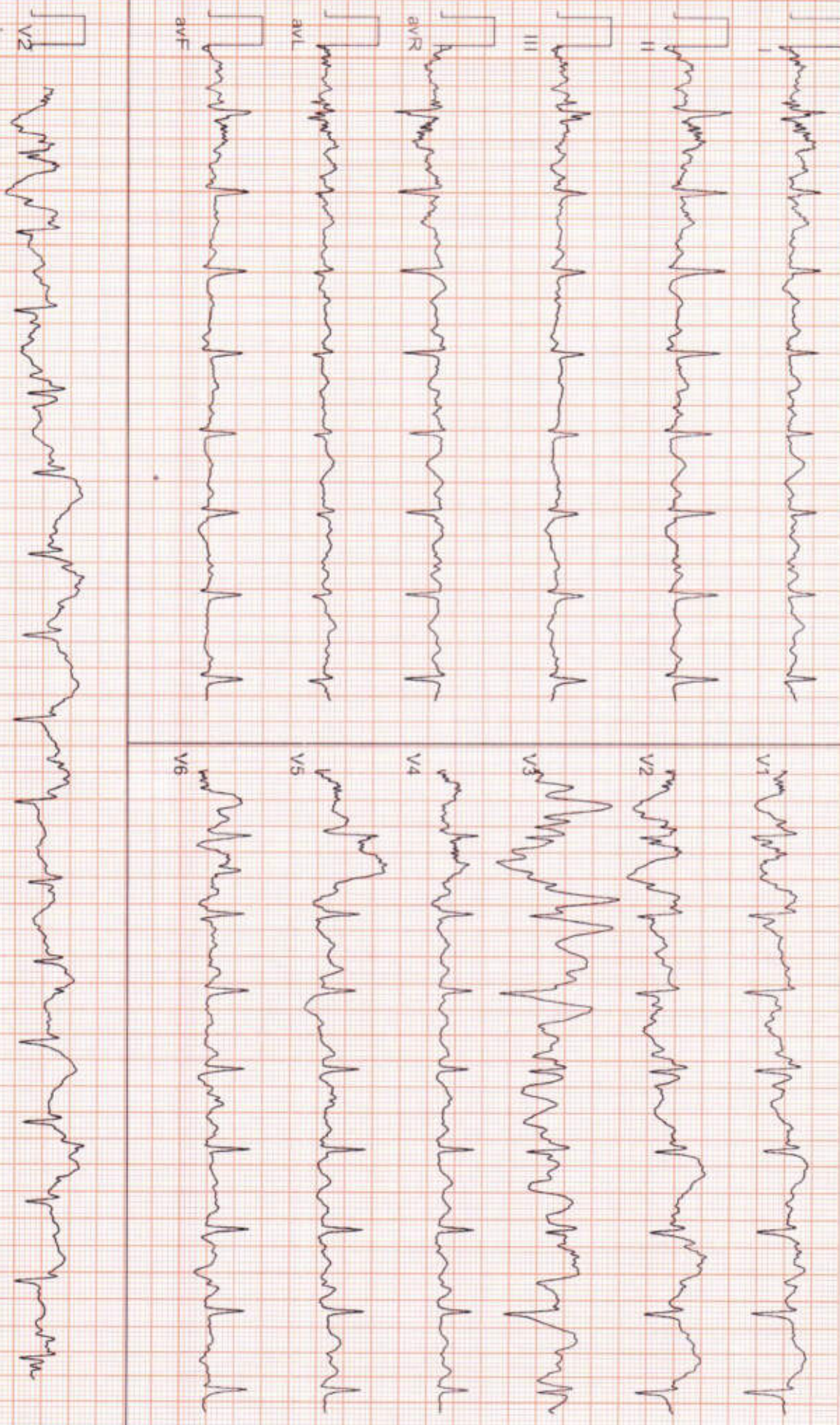



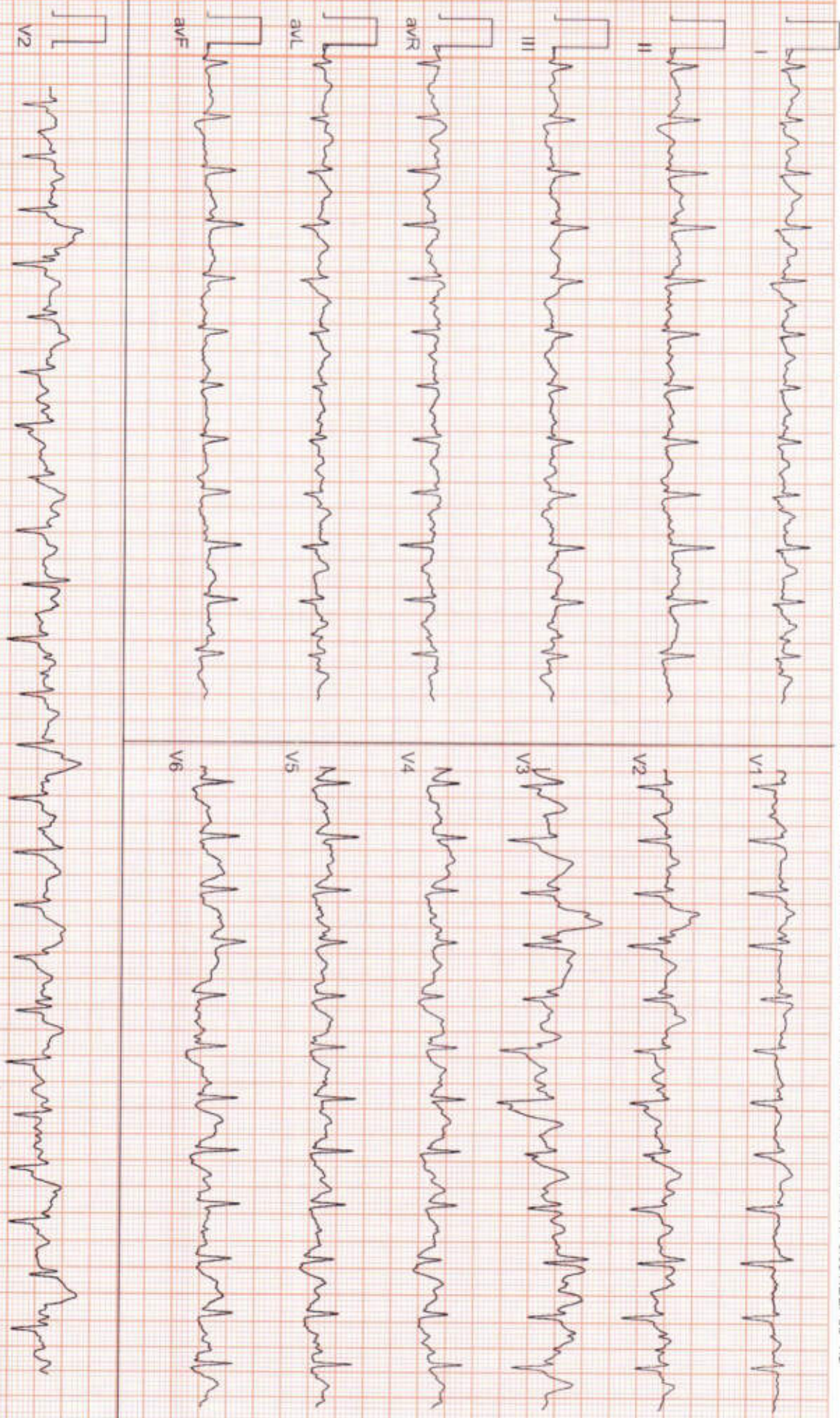



Date: 24-02-2024 11:37:04 AM METs: 5.3 HR: 149 Target HR: 81% of 183 BP: 160/70

EXTime: 03:44 2.5 mph 12.0 % 25 mm/Sec 1.0 Cm/mV BLC On/ Notch On HF 0.25 Hz LF 35 Hz

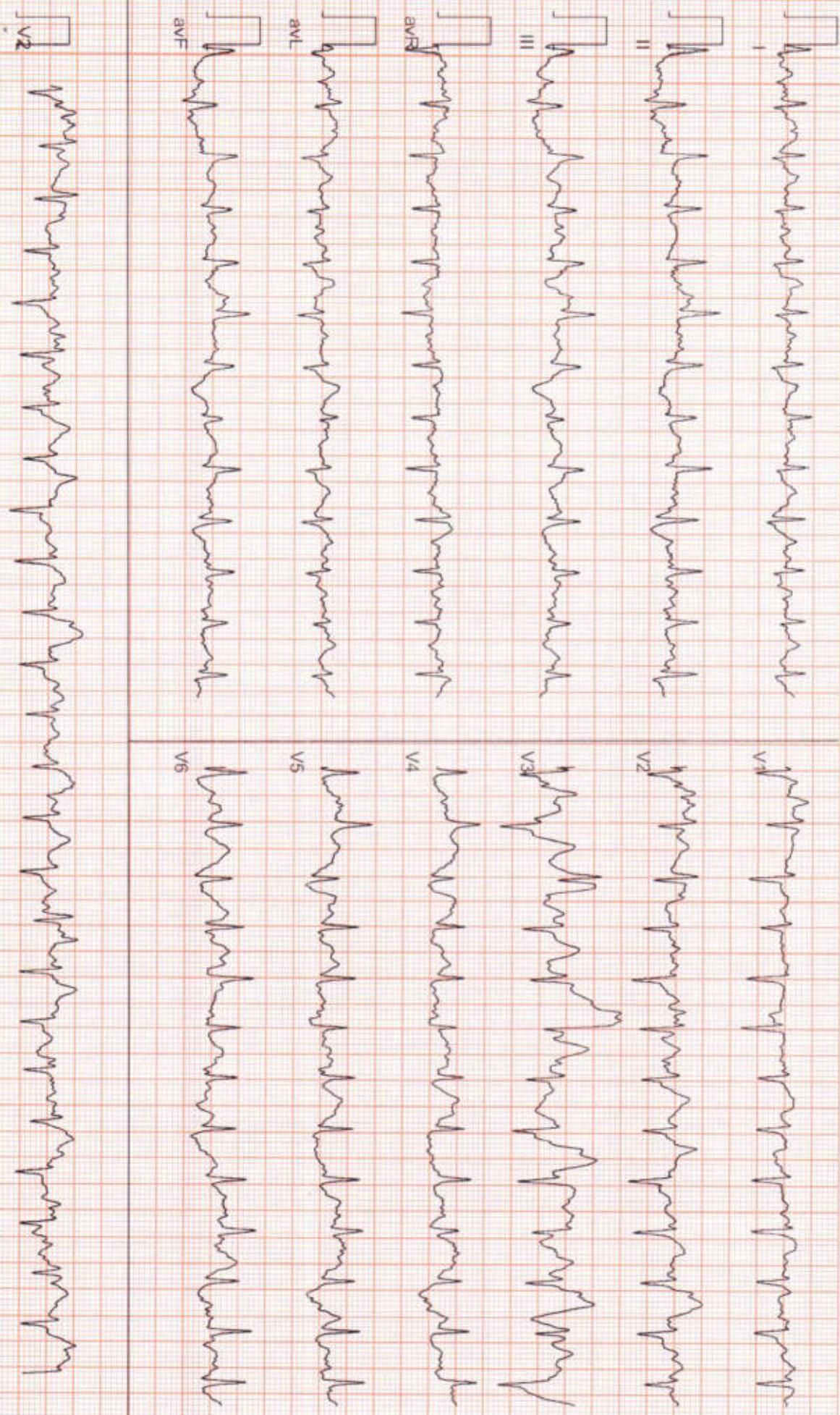



**Suburban Diagnostics India Pvt. Ltd.**

Sahar Plaza JB Nagar Andheri(E) Mumbai-400059

2309 / AMRITA CHAKRABORTY / 37 Yrs / Female / 162 Cm / 100 Kg

Date: 24-02-2024 11:37:04 AM METs : 1.0 HR : 149 Target HR : 79% of 183 BP : 150/70

ExTime : 03:44 1.1 mph 0.25 mm/Sec. 1.0 Cm/mV BLC On/ Natch On/ HF 0.05 Hz LF 35 Hz

**6 x 2 + Rhythm**  
Recovery(1:00)

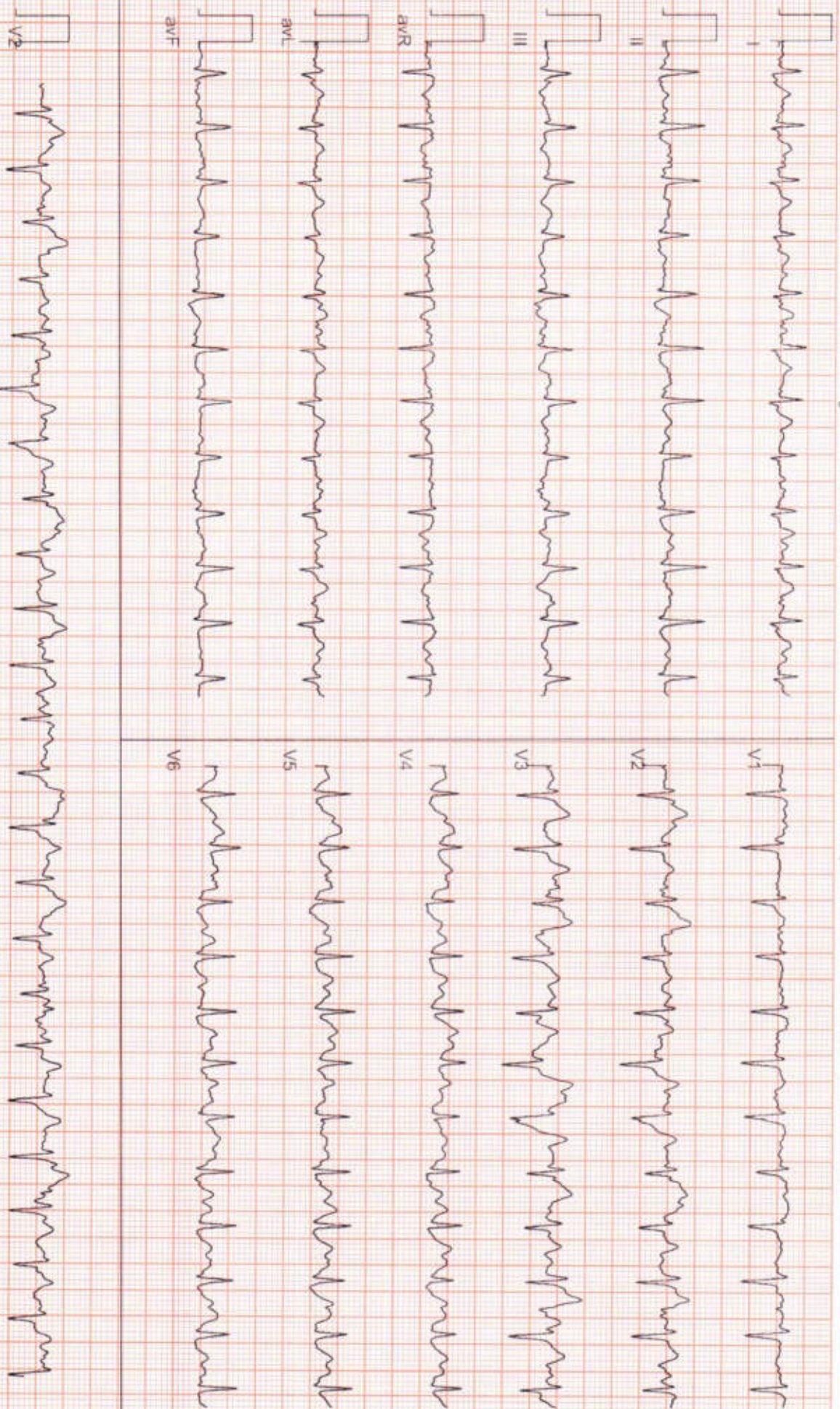



Date: 24-02-2024 11:37:04AM METS : 1.0 HR : 103 Target HR : 56% of 183 BP : 130/70

ExTime : 03:44 0.0 mph/0 % 25 mm/Sec 1.0 Cm/mV BLC On/ Notch On/HF 0.05 Hz/LF 35 Hz

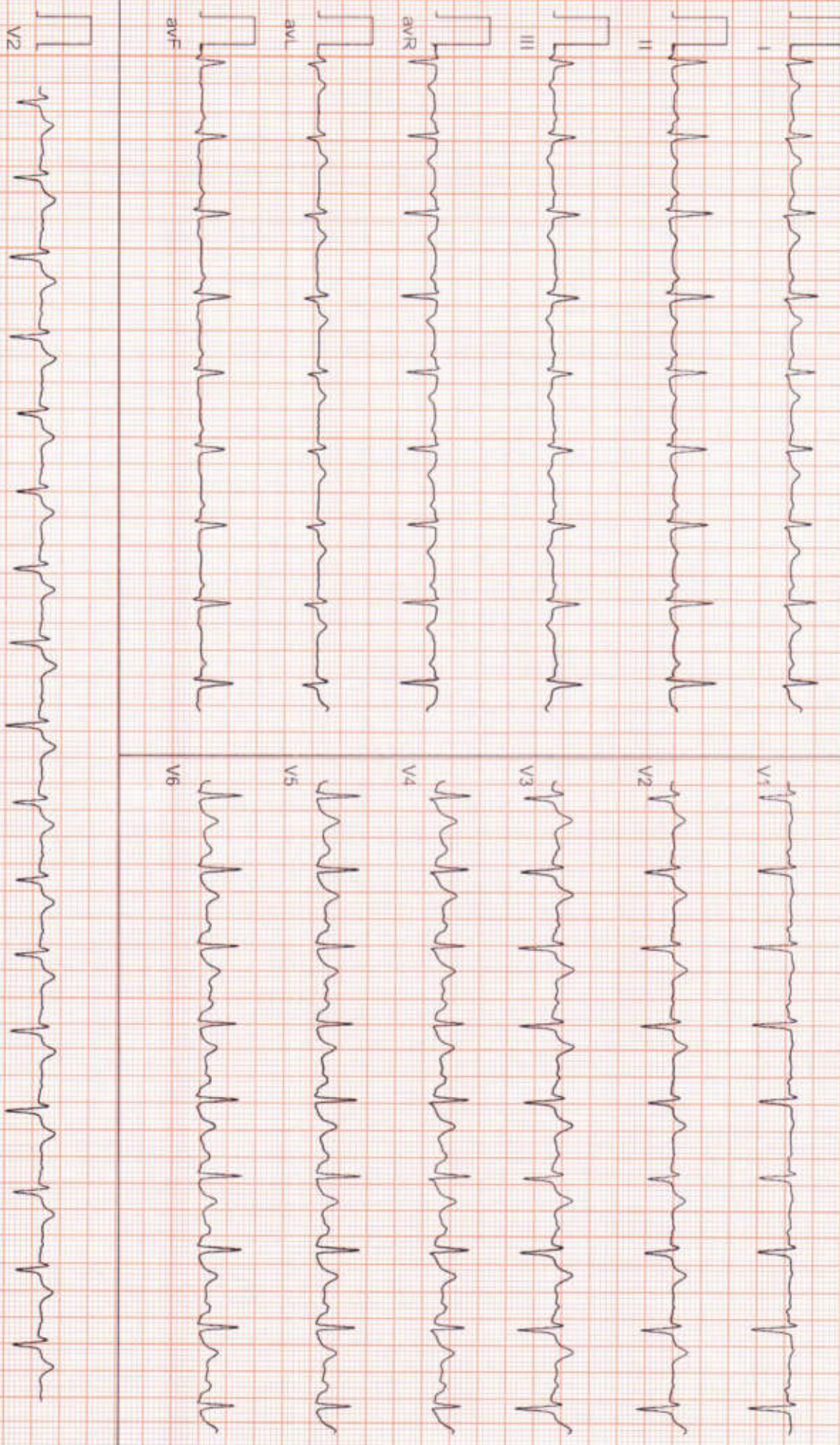





Date: 24-02-2024 11:37:04 AM METS 1.0 HR: 86 Target HR: 47% of 183 BP: 110/70 EXTime: 03:44 0.0 mph 0.0 % 25 mm/Sec 1.0 Cm/mV B.C OnV Notch OnV HF 0.05 Hz LF 35 Hz

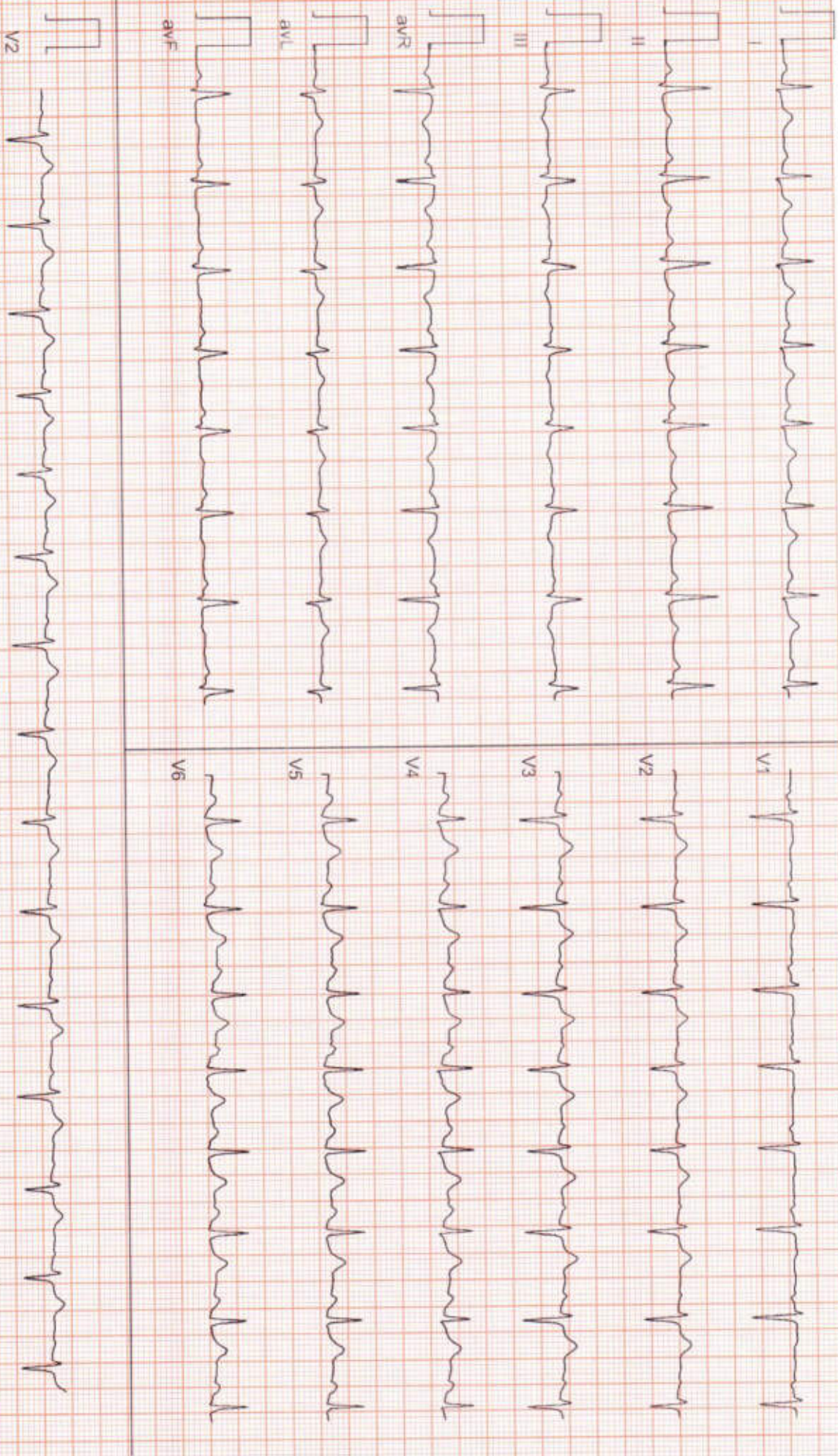





Date: 24-02-2024 11:37:04 AM METS: 1.0 HR: 84 Target HR: 46% of 183 BP: 110/70 EXTime: 03:44 0.0 mph 0.0 % 25 mm/Sec. 1.0 Cm/IV ELC Cm/ Notch On/ HF 0.05 Hz/LF 35 Hz

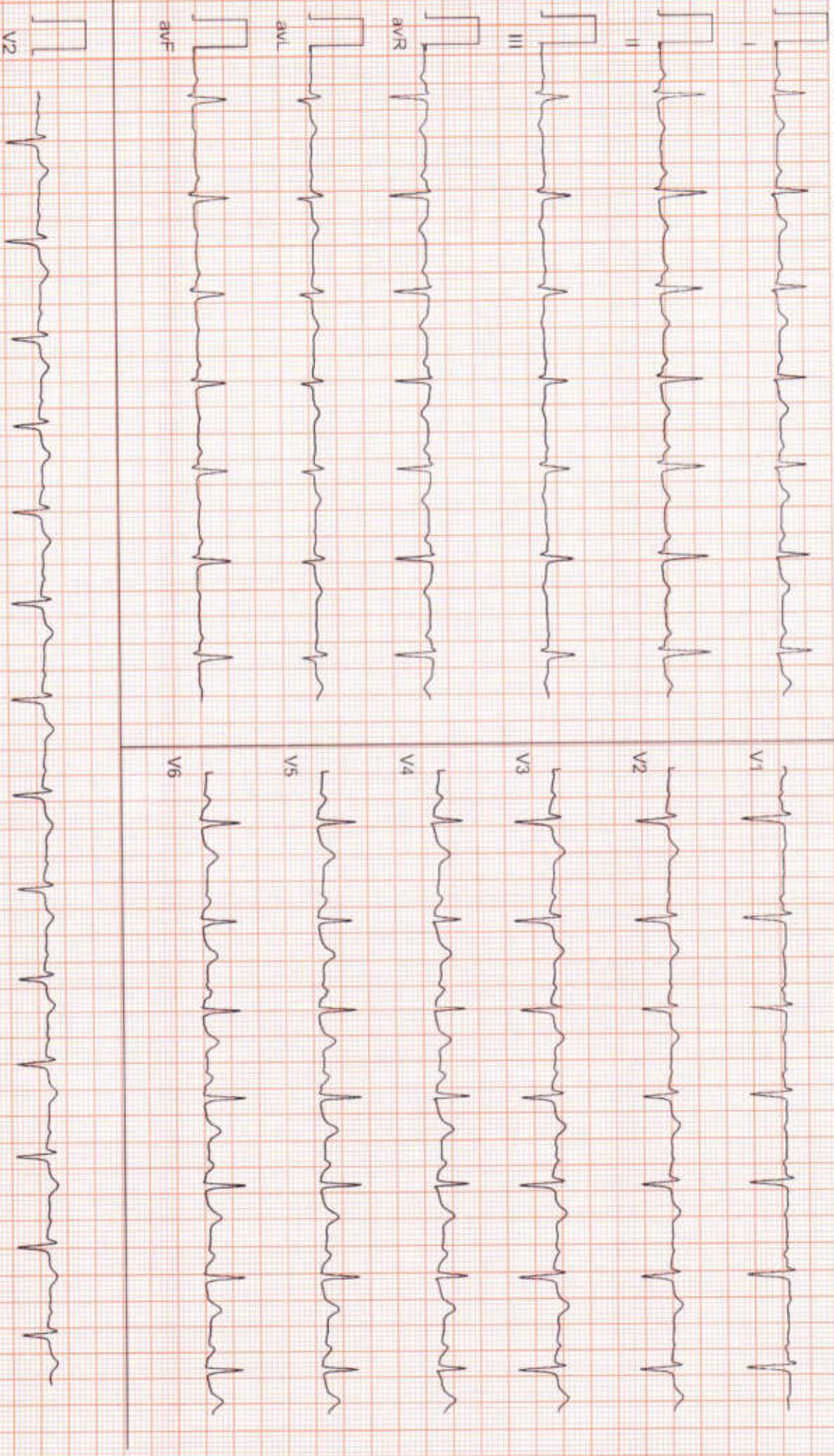



Date: 24-02-2024 11:37:04 AM METs: 1.0 HR: 87 Target HR: 48% of 183 BP: 110/70

ExTime: 03:44 0.0 mph/0.0 % 25 mm/Sec. 1.0 Cm/mV BL C On/ Watch On/ HF 0.05 Hz LF 35 Hz

6 x 2 + Rhythm  
Recovery(4:04)

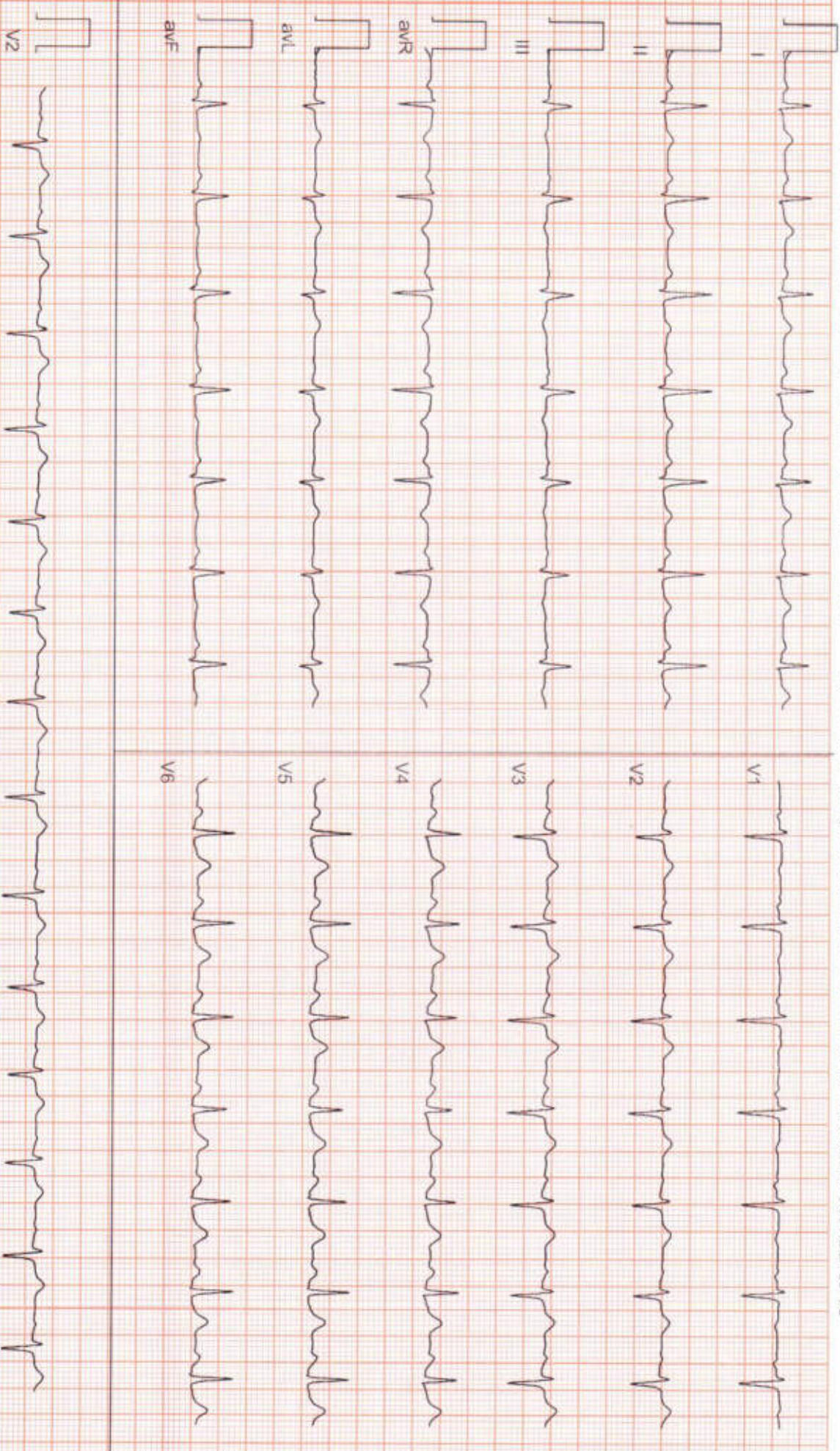



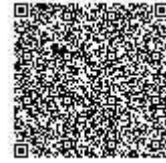

**CID** : 2405521662  
**Name** : Mrs AMRITA CHAKRABORTY  
**Age / Sex** : 37 Years/Female  
**Ref. Dr** :  
**Reg. Location** : J B Nagar, Andheri East Main Centre

**Reg. Date** : 24-Feb-2024  
**Reported** : 26-Feb-2024/11:34

**X-RAY CHEST PA VIEW**

Both lung fields are clear.

Both costo-phrenic angles are clear.

The cardiac size and shape are within normal limits.

The domes of diaphragm are normal in position and outlines.

The skeleton under review appears normal.

**IMPRESSION:**

**NO SIGNIFICANT ABNORMALITY IS DETECTED.**

-----End of Report-----

**Dr. Swapnil Nisal**  
**MBBS, DMRE**  
**MMC Reg. No.2015/06/3297**



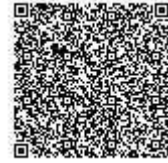

Use a QR Code Scanner  
Application To Scan the Code

**CID** : 2405521662  
**Name** : Mrs AMRITA CHAKRABORTY  
**Age / Sex** : 37 Years/Female  
**Ref. Dr** :  
**Reg. Location** : J B Nagar, Andheri East Main Centre

**Reg. Date** : 24-Feb-2024  
**Reported** : 26-Feb-2024/11:34

---