

**Ms. BHUMIKA PARMAR (35 /F)**

UHID : AHIL.0000862079

AHC No : AHILAH206067

Date : 14/04/2023

MEDIWHEEL-FULL BODY CHK-BELOW40-FEMALE

**Namaste Ms. BHUMIKA PARMAR,**

Thank you for choosing Apollo ProHealth, India's first AI-powered health management program, curated to help you make positive health shifts. Being healthy is about making smart choices, and you have taken the first step with this program. We are privileged to be your healthcare partner. Your health is our priority.

We are with you on your path to wellness by:

**Predicting your risk:** Artificial Intelligence-powered predictive risk scores are generated, based on your personal, medical, and family history and detailed multi-organ evaluation of your body through diagnostic and imaging tests.

**Preventing onset or progress of chronic lifestyle diseases:** Your Health Mentor is available to help you understand your physician's recommendations and helping you handle any concerns (complimentary service up to one year)

**Overcoming barriers to your wellbeing:** Your Health Mentor will help you set your health goals and guide you with tips to stay on track. We will also, digitally remind you to proactively prioritize your health.

Through this report, you will be able to understand your overall health status, your health goals and the recommendations for your path to wellness. Your Health Report will include the following:

- Your medical history and physical examination reports
- Results from your diagnostic and imaging tests
- AI powered health risk scores
- Your physician's impression and recommendations regarding your overall health
- Your personalized path to wellness, including your follow-up assessments and vaccinations

For Enquiry/Appointments Contact +91 76988 15003 / +91 79 66701880

We have reviewed the results of the tests and have identified some areas for you to act on. We believe that with focus and targeted interventions, you can be healthier and happier.



Scan the QR code to download the Apollo 247 App

Organization is Accredited  
by Joint Commission International



You can visit your proHealth physician in person at this center, or you can book a virtual consultation for review via [www.apollo247.com](http://www.apollo247.com) or through the Apollo 24\*7 mobile app. You can avail 30% discount on additional tests and follow-up tests at Apollo Hospitals within one week. You may call your Health Mentor on 04048492633 or email at [prohealthcare@apollohospitals.com](mailto:prohealthcare@apollohospitals.com)

Stay Healthy and happy! 😊  
Apollo ProHealth Care team

**Disclaimer:** The services offered in the program may vary depending on any prior mutual agreements between guests and the facility/unit.

For Enquiry/Appointments Contact +91 76988 15003 / +91 79 66701880.

**Apollo Hospitals International Limited**  
Plot No.-1A, Bhat, GIDC, Gandhinagar, Gujarat - 382428, India.  
Phone : +91 79 66701800 | Fax No. : +91 79 66701843  
E-mail : [info@apolloahd.com](mailto:info@apolloahd.com) | [www.ahmedabad.apollohospitals.com](http://www.ahmedabad.apollohospitals.com)

**Apollo Hospitals - City Centre** (www.apolloahd.com)  
1, Tulshibaug Society, Nr. Parnal Garden, Ahmedabad.  
Phone : +91 79 66305800 / 01 or +91 76988 15148  
E-mail : [infoahd@apolloahd.com](mailto:infoahd@apolloahd.com)

**Regd. Office**  
19, Bishop Gardens, R.A. Puram, Chennai - 600 028  
CIN No. : U85110TN1997PL0038016 | GSTIN : 24AABCA4150H2Z5  
For online appointment : [www.askapollo.com](http://www.askapollo.com)

For online appointment : [www.askapollo.com](http://www.askapollo.com)  
Keep the records carefully and bring them along during your next visit to our Hospital





Name : Ms. BHUMIKA PARMAR (35 /F)

Date : 14/04/2023



Organization Accredited  
by Joint Commission International

Address : NA, AHMADABAD, AHMADABAD, GUJARAT, INDIA

UHID : AHIL.0000862079

Examined by : Dr. SHASHIKANT NIGAM

AHC No : AHILAH206067

MEDIWHEEL-FULL BODY CHK-BELOW40-FEMALE



### Chief Complaints

For Annual health checkup  
Neck pain, Shoulder pain, SINCE 6 MONTHS

### Present Known illness

No history of - Diabetes mellitus, Hypertension, Dyslipidemia, Thyroid disorder, Heart disease, Stroke



### Drug Allergy

NO KNOWN ALLERGY : 14/04/2023



### Systemic Review

Cardiovascular system : - Nil Significant

Respiratory system : - Nil Significant

Oral and dental : - Nil Significant

Gastrointestinal system : - Nil Significant

Genitourinary system : - Nil Significant

Gynaec history : - Nil Significant

Central nervous system : - Nil Significant

Eyes : - Nil Significant

ENT : - Nil Significant

Musculoskeletal system :  
Spine and joints  
- Nil Significant

Skin : - Nil Significant

General symptoms : - Nil Significant



### Past medical history

Do you have any allergies? - No  
Allergies - Nil





Name: Ms. BHUMIKA PARMAR

UHID : AHIL.0000862079

Date: 14/04/2023

AHC No. AHILAH206067



Original Author: A. ...  
by Joint Commission

**MEDIWHEEL-FULL BODY CHK-BELOW40-FEMALE**

**Past medical history** - nil significant

Covid 19 - No

Post detection (3 Weeks) - No

Hospitalization for Covid 19 - No

**Surgical history**

Caesarian section - 2018

**Personal history**

Ethnicity - Indian Asian

Marital status - Married

No. of children - 1

Female - 1

Diet - Vegetarian

Alcohol - does not consume alcohol

Smoking - No

Chews tobacco - No

Physical activity - Mild

**Family history**

Father - alive

Mother - alive

Brothers - 1

Sisters - 1

Hypertension - father

Coronary artery disease - father

Cancer - None

**Physical Examination**

**General**

General appearance - normal

Build - normal

Height - 159

Weight - 62.7



Name Ms. BHUMIKA PARMAR

UHID : AHIL.0000862079

Date 14/04/2023

AHC No. AHILAH206067  
Apollo HOSPITALS

MEDIWHEEL-FULL BODY CHK-BELOW40-FEMALE

Organization is accredited by Joint Commission International

BMI - 24.8

Pallor - No

Oedema - no



Cardiovascular system

Heart rate (Per minute) - 69

Rhythm - Regular

Systolic(mm of Hg) - 110

Diastolic(mm of Hg) - 70

- B.P. Sitting

Heart sounds - S1S2+

Respiratory system

Breath sounds - Normal vesicular breath sounds



Abdomen

Organomegaly - No

Tenderness - No

Printed By : MUKTA S ADALTI

For Enquiry/Appointments Contact +91 76988 15003 / +91 79 66701880

Apollo Hospitals International Limited  
Plot No.-1A, Bhat, GIDC, Gandhinagar, Gujarat - 382429, India.  
Phone : +91 79 66701800 | Fax No. : +91 79 66701843  
E-mail : info@apolloahd.com | www.ahmedabad.apollohospitals.com

Apollo Hospitals - City Centre (NON NABH-ICG)  
1, Tulshibaug Society, Nr. Pannal Garden, Ahmedabad.  
Phone : +91 79 66305800 / 01 or +91 76988 15148  
E-mail : infoahcc@apolloahd.com

Regd. Office  
19 Bishop Garden, R.A. Puram, Chennai - 600 026  
CIN No. : U85110TN1997PLC038016 | GST In : 24AABCA4150H225  
For online appointment : www.askapollo.com



For online appointment : www.askapollo.com  
Keep the records carefully and bring them along during your next visit to our Hospital



Name Ms. BHUMIKA PARMAR

UHID : AHIL.0000862079

Date 14/04/2023

MEDIWHEEL-FULL BODY CHK-BELOW40-FEMALE

AHC No AHILAH206067

APOLLO HOSPITALS

Organization is Accredited by Joint Commission International

**URINE FOR ROUTINE EXAMINATION**

Urinalysis, is the physical, chemical and microscopic examination of the urine and is one of the most common methods of medical diagnosis. It is used to detect markers of diabetes, kidney disease, infection etc.

Test Name	Result	Unit	Level	Range
Volume	25	mL		
Specific Gravity	1.005			
Colour:	Pale-Yellow			
Transparency:	Clear			
pH	5.5			
Protein :	Nil			
Sugar:	Nil			
Blood:	Negative			
Ketone	Absent			
Bile Pigments:	Absent			
Urobilinogen	Nil	E.U./dL		
Nitrite	Negative			
Pus Cells	Occasional			0-5
RBC	Nil	/hpf		0-5/hpf
Epithelial Cells	Occasional			
Casts:	Absent			
Crystals:	Absent			

**COMPLETE BLOOD COUNT WITH ESR**

Test Name	Result	Unit	Level	Range
Hemoglobin (Photometric Measurement)	11.8 *	gm%	●	12-16
Packed cell volume(Calculated)	36.7	%	●	36-46
RBC COUNT (Impedance)	4.85	Million/ul	●	3.8-5.2
MCV (From RBC Histogram)	75.7 *	fl	●	80-100
MCH(Calculated)	24.38 *	pg	●	27-32
MCHC(Calculated)	32.2	%	●	31-36
RDW(Calculated)	15.2 *	%	●	11.5-14.5
WBC Count (Impedance)	9768	/cu mm	●	4000-11000

● Within Normal Range    
 ● Borderline High/Low    
 ● Out of Range

For Enquiry/Appointments Contact: +91 76988 15003 / +91 79 66701880

**Apollo Hospitals International Limited**  
 Plot No.-1A, Bhat, GMC, Gandhinagar, Gujarat - 382428, India.  
 Phone : +91 79 66701800 | Fax No. : +91 79 66701843  
 E-mail : info@apolloahd.com | www.ahmedabad.apollohospitals.com

**Apollo Hospitals - City Centre (New Masjid)**  
 1, Tulsibaug Society, Nr. Parimal Garden, Ahmedabad.  
 Phone : +91 79 66305800 / 01 or +91 76988 15146  
 E-mail : infoahcc@apolloahd.com

**Regd. Office**  
 19, Bishop Gardens, R.A. Puram, Chennai - 600 028  
 CIN No. : U85110TN1997PLCO394016 | GSTin : 24AAABC4150H225  
 For online appointment : www.askapollo.com

The Emergency Specialist



For online appointment : www.askapollo.com  
Keep the records carefully and bring them along during your next visit to our Hospital

Saving time. Saving lives.



Name Ms. BHUMIKA PARMAR

UHID : AHIL.0000862079

Date 14/04/2023

AHC No. AHILAH206067  
APOLLO HOSPITALS

Organization is Accredited  
by Joint Commission International

**MEDIWHEEL-FULL BODY CHK-BELOW40-FEMALE**

Neutrophils	62	%	●	40-75
Lymphocytes	26	%	●	20-40
Monocytes	06	%	●	2-10
Eosinophils	06	%	●	01-06
Basophils	00	%	●	0-1
Platelet Count (Impedance)	416300	/cu mm	●	150000-450000
MPV (Calculated)	8	fl	●	7-11
ERYTHROCYTE SEDIMENTATION RATE (ESR) (Automated/ optic-electronic)	9	mm/1st hr	●	0-20

**URINE GLUCOSE(FASTING)**

Test Name	Result	Unit	Level	Range
Urine Glucose (Post Prandial)	Nil			

**URINE GLUCOSE(POST PRANDIAL)**

Test Name	Result	Unit	Level	Range
Urine Glucose (Post Prandial)	Nil			

**BLOOD GROUPING AND TYPING (ABO and Rh)**

Test Name	Result	Unit	Level	Range
BLOOD GROUP:	O Positive			

**LFT (LIVER FUNCTION TEST)**

Liver function tests(LFT), are groups of clinical biochemistry blood assays that give information about the state of a patient's liver. These tests can be used to detect the presence of liver disease, distinguish among different types of liver disorders, gauge the extent of known liver damage, and follow the response to treatment.

Test Name	Result	Unit	Level	Range
ALT(SGPT) - SERUM / PLASMA	12	U/L	●	0-35
ALKALINE PHOSPHATASE - SERUM/PLASMA	91	U/L	●	Adult(Female): 35 - 104
AST (SGOT) - SERUM	15	U/L	●	>1 year Female : <32
Total Bilirubin	0.311	mg/dL	●	0.300-1.200
Direct Bilirubin	0.133	mg/dL	●	Upto 0.3 mg/dl

● Within Normal Range    ● Borderline High/Low    ● Out of Range

For Enquiry/Appointments Contact +91 76988 15003 / +91 79 66701880

Apollo Hospitals International Limited  
Plot No.-1A, Bhat, GUDC, Gandhinagar, Gujarat - 382429, India.  
Phone : +91 79 66701800 | Fax No. : +91 79 66701843  
E-mail : info@apolloahd.com | www.ahmedabad.apollohospitals.com

Apollo Hospitals - City Centre (NON NABH-ICG)  
1, TulsiBaag Society Nr. Parimal Garden, Ahmedabad,  
Phone : +91 79 66305800 / 01 or +91 76988 15148  
E-mail : info@ahcc@apolloahd.com

Regd. Office  
19, Bishop Gardens, P.A. Param, Chennai - 600 026  
CIN No. : UR5110TN1997PLC034016 | GST In : 24AABOC4150H2Z5  
For online appointment: www.askapollo.com

For online appointment : www.askapollo.com  
Keep the records carefully and bring them along during your next visit to our Hospital







Name Ms. BHUMIKA PARMAR

UHID : AHIL.0000862079

Date : 14/04/2023

MEDIWHEEL-FULL BODY CHK-BELOW40-FEMALE

AHC No. AHILAH206067  
APOLLO HOSPITALS

Organization is Accredited by Joint Commission International

Indirect Bilirubin

0.178

mg/dL



1 Day ≤5.1 mg/dL  
2 Days ≤7.2 mg/dL  
3-5 Days ≤10.3 mg/dL  
6-7 Days ≤8.4 mg/dL  
8-9 Days ≤6.5 mg/dL  
10-11 Days ≤4.6 mg/dL  
12-13 Days ≤2.7 mg/dL  
14 Days - 9 Years 0.2-0.8 mg/dL  
10-19 Years 0.2-1.1 mg/dL  
≥20 Years 0.2-1.2 mg/dL

**CREATININE - SERUM / PLASMA**

Test Name	Result	Unit	Level	Range
CREATININE - SERUM / PLASMA	0.67	mg/dL		Adult Female: 0.5 - 1.2

**LFT (LIVER FUNCTION TEST)**

Liver function tests(LFT), are groups of clinical biochemistry blood assays that give information about the state of a patient's liver. These tests can be used to detect the presence of liver disease, distinguish among different types of liver disorders, gauge the extent of known liver damage, and follow the response to treatment.

Test Name	Result	Unit	Level	Range
GGTP: GAMMA GLUTAMYL TRANSPEPTIDASE - SERUM	54 *	U/L		Male : 10 - 71 Female : 6 - 42

**GLUCOSE - SERUM / PLASMA (FASTING)**

Test Name	Result	Unit	Level	Range
Glucose - Plasma (Fasting)	97	mg/dL		70 - 100 : Normal 100 - 125 : Impaired Glucose Tolerance ≥ 126 : Diabetes Mellitus

**GLUCOSE - SERUM / PLASMA (POST PRANDIAL) - PPBS**

Test Name	Result	Unit	Level	Range
Glucose - Plasma (Post Prandial)	94	mg/dL		70-140

**GLYCOSYLATED HEMOGLOBIN (HBA1C) - WHOLE BLOOD**

Test Name	Result	Unit	Level	Range
-----------	--------	------	-------	-------



Within Normal Range



Borderline High/Low



Out of Range





Name Ms. BHUMIKA PARMAR

UHID : AHIL.0000862079

Date 14/04/2023

AHC No. AHILAH206067



Organization is Accredited by Joint Commission International

**MEDIWHEEL-FULL BODY CHK-BELOW40-FEMALE**

Glycosylated Hemoglobin (HbA1c)

5.9 \*

%



Normal < 5.7

%Increased risk for Diabetes 5.7 - 6.4%

Diabetes >= 6.5%

Monitoring criteria for Diabetes Mellitus  
<7.0 : Well Controlled Diabetes  
7.1 – 8.0 : Unsatisfactory Control  
> 8.0 : Poor Control & Needs Immediate Treatment

Estimated Average Glucose.

122.63

**LFT (LIVER FUNCTION TEST)**

Liver function tests(LFT), are groups of clinical biochemistry blood assays that give information about the state of a patient's liver. These tests can be used to detect the presence of liver disease, distinguish among different types of liver disorders, gauge the extent of known liver damage, and follow the response to treatment.

Test Name	Result	Unit	Level	Range
PROTEIN TOTAL - SERUM / PLASMA	7.19	g/dL	●	6.00-8.00
PROTEIN TOTAL - SERUM / PLASMA	7.19	g/dL	●	6.00-8.00
ALBUMIN - SERUM	4.44	g/dL	●	Adult(18 - 60 Yr): 3.5 - 5.2
ALBUMIN - SERUM	4.44	g/dL	●	Adult(18 - 60 Yr): 3.5 - 5.2
Globulin-Serum/Plasma	2.75		●	2.20-4.20
Globulin-Serum/Plasma	2.75		●	2.20-4.20
A/G ratio	1.61		●	1.00-2.00
A/G ratio	1.61		●	1.00-2.00

**THYROID PROFILE (T3,T4 AND TSH)**

Test Name	Result	Unit	Level	Range
TOTAL T3: TRI IODOTHYRONINE - SERUM	1.9	nmol/L	●	Adults(20-120 Yrs): 1.2 - 3.1 Pregnant Female : First Trimester : 1.61 - 3.53 Second Trimester : 1.98 - 4.02 Third Trimester : 2.07 - 4.02
TOTAL T4: THYROXINE - SERUM	77	nmol/L	●	Adults(20-100 Yrs ):66 - 181 Pregnant Female : First Trimester : 94.3 - 190 Second Trimester : 102 - 207 Third Trimester : 89 - 202
TSH: THYROID STIMULATING HORMONE - SERUM	5.15 *	μIU/mL	●	14-120 years : 0.27 - 4.20



Within Normal Range



Borderline High/Low



Out of Range

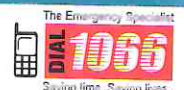



Name Ms. BHUMIKA PARMAR

UHID : AHIL.0000862079

Date : 14/04/2023

MEDIWHEEL-FULL BODY CHK-BELOW40-FEMALE

AHC No. AHILAH206067

APOLLO HOSPITALS

Organization is Accredited by Joint Commission International

**URIC ACID - SERUM**

Uric acid is a product of the metabolic breakdown of purine. High blood concentrations of uric acid can lead to gout. It is also associated with other medical conditions including diabetes and the formation of kidney stones.

Test Name	Result	Unit	Level	Range
URIC ACID - SERUM	5.3	mg/dL	●	Male : 3.4-7.0 Female : 2.4-5.7

**BUN (BLOOD UREA NITROGEN)**

Test Name	Result	Unit	Level	Range
BUN (BLOOD UREA NITROGEN)	8	mg/dL	●	6-20
UREA - SERUM / PLASMA	16	mg/dL	●	15 - 50

**LIPID PROFILE - SERUM**

Test Name	Result	Unit	Level	Range
Total Cholesterol	124	mg/dl	●	0 - 200 : Desirable 200 - 240 : Borderline High 240 - 280 : High > 280 : Very High
Triglycerides - Serum	74	mg/dL	●	0-150
HDL CHOLESTEROL - SERUM / PLASMA (Direct Enzymatic Colorimetric)	56 *	mg/dL	●	< 40 : Major risk factor for heart disease 40 - 59 : The higher The better. >=60 : Considered protective against heart disease
LDL Cholesterol (Direct LDL)	72	mg/dL	●	100 : Optimal 100-129 : Near Optimal 130-159 : Borderline High 160-189 : High >=190 : Very High
VLDL CHOLESTEROL	15		●	< 40 mg/dl
C/H RATIO	2		●	0-4.5

**X-RAY CHEST PA**

X-ray imaging creates pictures of the inside of your body. Chest X-ray can reveal abnormalities in the lungs, the heart, and bones that sometimes cannot be detected by examination.

NORMAL STUDY.

● Within Normal Range      ● Borderline High/Low      ● Out of Range

For Enquiry/Appointments Contact +91 76988 15003 / +91 79 66701880

**Apollo Hospitals International Limited**  
 Plot No.-1A, Bhat, GHO, Gandhinagar, Gujarat - 382428 India.  
 Phone : +91 79 66701800 | Fax No. : +91 79 66701843  
 E-mail : info@apolloahd.com | www.ahmedabad.apollohospitals.com

**Apollo Hospitals - City Centre (બંબા નગર-કે)**  
 1, Tulsibaug Society, Nr. Parimal Garden, Ahmedabad.  
 Phone : +91 79 66305800 / 01 or +91 76988 15148  
 E-mail : infoahcc@apolloahd.com

**Regd. Office**  
 19, Bishop Gardens, R.A. Puram, Chennai - 600 026  
 CIN No. : U85110TN1997PLC039016 | GSTin : 24AAEC04150H2Z5  
 For online appointment : www.askapollo.com

For online appointment : www.askapollo.com  
Keep the records carefully and bring them along during your next visit to our Hospital





Name Ms. BHUMIKA PARMAR

UHID : AHIL.0000862079

Date : 14/04/2023

MEDIWHEEL-FULL BODY CHK-BELOW40-FEMALE

AHC No. AHILAH206067  
APOLLO HOSPITALS

Organization is Accredited  
by Joint Commission International

**Investigations Not Done / Not Yet Reported**

**Haematology**

STOOL ROUTINE

**Histopathology**

CONVENTIONAL PAP SMEAR /CERVICAL SMEAR

**CARDIOLOGY**

ECHO/TMT

ECG



Within Normal Range



Borderline High/Low



Out of Range





Name Ms. BHUMIKA PARMAR

UHID : AHIL.0000862079

Date 14/04/2023

MEDIWHEEL-FULL BODY CHK-BELOW40-FEMALE

AHC No. AHILAH206067

Organization is Accredited by Joint Commission International

### Executive Summary



- .BODY WEIGHT 62.7 KG, IDEAL BODY WEIGHT 47-57 KG
- .IMPAIRED GLUCOSE TOLERANCE
- .SUBCLINICAL HYPOTHYROIDISM
- .ECG - NORMAL
- .TMT — TEST IS INCONCLUSIVE , EXERCISE TIME 6:25 ,WORKLOAD 7.6 METS
- .USG ABDOMEN - NO SIGNIFICANT ABNORMALITY
- .CHEST X-RAY - NORMAL
- .VISION - NORMAL
- .DENTAL - AS PER DOCTOR ADVICE

### Wellness Prescription

#### Advice On Diet :-



- BALANCED DIET
- LOW CARBOHYDRATE DIET

#### Advice On Physical Activity :-



- REGULAR 30 MINUTES WALK FOR HEALTH AND 60 MINUTES FOR WEIGHT REDUCTION
- PRACTICE YOGA AND MEDITATION
- MAINTAIN WEIGHT BETWEEN 47-57 KG

### Follow-up and Review Plan



CHECK ANTI TPO ANTIBODIES



Scan the QR code in AskApollo App to book your follow-up appointments and investigations

Printed By : MUKTA S ADALTI

*Dr. SHASHIKANT NIGAM*  
**Dr. SHASHIKANT NIGAM**  
 M.B.B.S, M.D. (Internal Medicine)  
 AHC Physician / Consultant Internal Medicine  
 Apollo Hospitals International Ltd. G-21361  
 3rd Floor, 3rd 2428, INDIA, Regd. Office

Note :- The Health Check-up examinations and routine investigations have certain limitations and may not be able to detect all the diseases. Any new or persisting symptoms should be brought to the attention of the Consulting Physician. Additional tests, consultations and follow up may be required in some cases.





Organization is Accredited  
by Joint Commission International



## RADIOLOGY

**Patient Details** : Ms. BHUMIKA PARMAR | Female | 35Yr 9Mth 4Days

**UHID** : AHIL.0000862079

**Patient Location:** AHC

**Patient Identifier:** AHILAH206067



**DRN** : 223020787

**Completed on :** 14-APR-2023 10:30

**Ref Doctor** : DR. SHASHIKANT NIGAM

## USG WHOLE ABDOMEN

### FINDINGS :

Liver appears normal in size and shows uniform normal echotexture. No evidence of focal or diffuse pathology seen. Intra and extra hepatic biliary radicles are not dilated. Portal vein is normal in calibre. Intrahepatic portal radicles appear normal.

Gall bladder appears normal with no evidence of calculus. Wall thickness appears normal. No evidence of pericholecystic collection.

Visualized Head and body of pancreas appear normal in size and echotexture. No focal lesions identified. Pancreatic duct appears normal in caliber.

Spleen measures 9.2 cms and shows uniform echotexture.

Both kidneys are normal in size and show normal echopattern with good corticomedullary differentiation. Cortical outlines appear smooth. No evidence of calculi. Pelvicalyceal system on both sides appear normal.

No evidence of ascites or lymphadenopathy.

Urinary bladder is normal in contour and outline. Wall thickness appears normal. No evidence of any intraluminal pathology seen.

Uterus is anteverted and appears normal in size and echotexture. No focal lesion is seen. Myometrial and endometrial echopattern appear normal. Endometrial thickness is 3 mm.

Both ovaries are normal in size and echopattern.

No free fluid is seen in Pouch Of Douglas.

Printed on : 15-Apr-2023 13:06

Printed By : 153182

Reported By : 717876

Page 1 of 2

For Enquiry/Appointments Contact +91 76988 15003 / +91 79 66701880

**Apollo Hospitals International Limited**  
Plot No.-1A, Bhat, GIDC, Gandhinagar, Gujarat - 382428, India.  
Phone : +91 79 66701800 | Fax No. : +91 79 66701843  
E-mail : info@apolloahd.com | www.ahmedabad.apollohospitals.com

**Apollo Hospitals - City Centre** (NON 10204-30)  
1, Tulsibag Society, Nr. Parimal Garden, Ahmedabad.  
Phone : +91 79 66305800 / 01 or +91 76988 15148  
E-mail : infoahcc@apolloahd.com

**Regd. Office**  
19, Bishop Gardens, R.A. Puram, Chennai - 600 028  
CIN No. : U85110TN1997PLC039016 | GSTin : 24AARCA4150H225  
For online appointment : www.askapollo.com

The Emergency Specialist



Saving time. Saving lives.

For online appointment : www.askapollo.com  
Keep the records carefully and bring them along during your next visit to our Hospital



Organization is Accredited  
by Joint Commission International



Ms. BHUMIKA PARMAR

AHIL.0000862079

AHILAH206067

**USG WHOLE ABDOMEN**

No definite evidence of adnexal/pelvic mass is seen.

IMPRESSION :

NO ABNORMALITY DETECTED.

--- END OF THE REPORT ---

*S.S.Parmar*

SIDDHARTH S PARMAR

Printed on : 15-Apr-2023 13:06

Printed By : 153182

Reported By : 717876

Page 2 of 2

**Apollo Hospitals International Limited**  
Plot No.-1A, Bhat, GIDC, Gandhinagar, Gujarat - 382428, India.  
Phone : +91 79 66701800 | Fax No. : +91 79 66701843  
E-mail : info@apolloahd.com | www.ahmedabad.apollohospitals.com

**Apollo Hospitals - City Centre** 1, TulsiBaag Society, Nr. Parimal Garden, Ahmedabad.  
Phone : +91 79 66305800 / 01 or +91 76988 15148  
E-mail : info@apolloahd.com

**Regd. Office** 19, Bishop Gardens, R.A. Puram, Chennai - 600 028.  
CIN No. : U85110IN1997PLC039016 | GSTin : 24AARCA4150H225  
For online appointment : www.askapollo.com

The Emergency Specialist



Saving time. Saving lives.

For online appointment : [www.askapollo.com](http://www.askapollo.com)  
Keep the records carefully and bring them along during your next visit to our Hospital





Organization is Accredited  
by Joint Commission International



### RADIOLOGY

**Patient Details :** Ms. BHUMIKA PARMAR | Female | 35Yr 9Mth 4Days  
**UHID :** AHIL.0000862079 **Patient Location:** AHC  
**Patient Identifier:** AHILAH206067   
**DRN :** 123049701 **Completed on :** 14-APR-2023 10:30  
**Ref Doctor :** DR. SHASHIKANT NIGAM

### X-RAY CHEST PA

#### FINDINGS :

Lung fields are clear.  
 Cardio thoracic ratio is normal.  
 Both costophrenic angles are clear.  
 Domes of diaphragm are well delineated.  
 Bony thorax shows no significant abnormality.

#### IMPRESSION

NORMAL STUDY.

— END OF THE REPORT —



AKSHAY SHARMA

Medical Officer

Printed on : 15-Apr-2023 13:07

Printed By : 153182

Reported By : 717876

Page 1 of 1

For Enquiry/Appointments Contact +91 76988 15003 / +91 79 66701880

**Apollo Hospitals International Limited**  
 Plot No.-1A, Bhat, GIDC, Gandhinagar, Gujarat - 382429, India.  
 Phone : +91 79 66701800 | Fax No. : +91 79 66701843  
 E-mail : info@apolloahd.com | www.ahmedabad.apollohospitals.com

**Apollo Hospitals - City Centre** (NON-EMERGENCY)  
 1, TulsiBaag Society, Nr. Parimal Garden, Ahmedabad.  
 Phone : +91 79 66305800 / 01 or +91 76988 15148  
 E-mail : info@ccc@apolloahd.com

**Regd. Office**  
 19, Bishop Gardens, R.A. Puram, Chennai - 600 028  
 CIN No. : U85110TN1997PLC039016 | GSTin : 24AABC44150H2Z5  
 For online appointment : www.askapollo.com

For online appointment : [www.askapollo.com](http://www.askapollo.com)  
 Keep the records carefully and bring them along during your next visit to our Hospital



The Emergency Specialist  
**DIAL 1066**  
 Saving time. Saving lives.

## OPHTHALMIC EXAMINATION RECORDS

Name : AHIL.0000862079

Date : 14/4/20

UHID : Ms. BHUMIKA  
PARMAR

35 Year(s) / Female

Distar



Right Eye -

-0.75 | -0.25 DC @ 64' 6/6

Left Eye -

-0.75 | -0.75 DC @ 69' 6/6

Near Vision :

Right Eye :

NG

Left Eye :

NG

APLN.TN - Right Eye

12

Left Eye-

13

mmHg

Both Eye - Colour Vision

Normal

Both Eye - Anterior Segment Examinations -

Normal

Both Eye Posterior Segment Examinations -

Normal

pt is fet from outside

Dr. Zahidobina Shaikh  
MDS, DNB (Ophthalmology)  
Junior Consultant, Ophthalmology  
Apollo Hospitals International Limited  
Ehat, GIDC Estate, Gandhinagar  
Regd. No. : G-35153

Ophthalmologist Name



**DENTISTRY**

Name : .....

Date : 16/10/22 Unit No. : .....

Occupation : .....

Ref. Physician : .....

Age : ..... Sex :  Male  Female

Copies to : .....

**DENTAL RECORD**

ALLERGIES : NA

PAIN : Score (0-10) 0 Location : \_\_\_\_\_ Character : \_\_\_\_\_

DENTAL CLEANING HABIT  Once  Twice  Occasionally  
 Brush  Finger  Stick  Any other  
 Tooth Paste  Powder  Any other

DO THE GUMS BLEED WHEN YOU BRUSH YOUR TEETH?  Yes  No

ARE YOUR TEETH SENSITIVE TO HEAT / COLD?  Yes  No

ORAL HYGIENE  Good  Fair  Poor

ORAL TISSUE EXAMINATION	PERIODONTAL EXAMINATION	OCCLUSION
<p>NORMAL FINDINGS IN DISEASE</p> <p>Lips : Cheeks : Tongue : Floor of the mouth : Palate : Tonsillar Area : <u>NA</u> Any other :</p>	<p>MILD MOD SEV</p> <p>Gingivitis <input checked="" type="checkbox"/> <input type="checkbox"/> <input type="checkbox"/></p> <p>Calculus <input checked="" type="checkbox"/> <input type="checkbox"/> <input type="checkbox"/></p> <p>Recession <input type="checkbox"/> <input type="checkbox"/> <input type="checkbox"/></p> <p>Periodontal Pockets <input type="checkbox"/> <input type="checkbox"/> <input type="checkbox"/></p> <p>Attrition <input type="checkbox"/> <input type="checkbox"/> <input type="checkbox"/></p> <p>Erosion <input type="checkbox"/> <input type="checkbox"/> <input type="checkbox"/></p> <p>Mobility <input type="checkbox"/> <input type="checkbox"/> <input type="checkbox"/></p>	<p>CLASS I II III</p> <p>CROSSBITE</p> <p>Hypoplasia</p> <p>Impaction <u>NA</u></p> <p>Non-vital</p> <p>Fracture</p> <p>Abcess</p> <p>Ulcers</p> <p>Caries</p> <p>Missing Teeth</p> <p>Supernumerary</p> <p>Others</p>

PRESENT COMPLAINT : Route cleaning

PRE-MEDICAL HISTORY:  DM  HTN  Thyroid  Acidity  Pregnancy  
 Anticoagulant  Under Drug Therapy

NA



AHIL.0000862079

Ms. BHUMIKA  
PARMAR

35 Year(s) / Female



Rate	66
PR	126
QRS	80
QT	402
QTc	422
--AXIS--	
P	22
QRS	18
T	10

12 Lead; Standard Placement

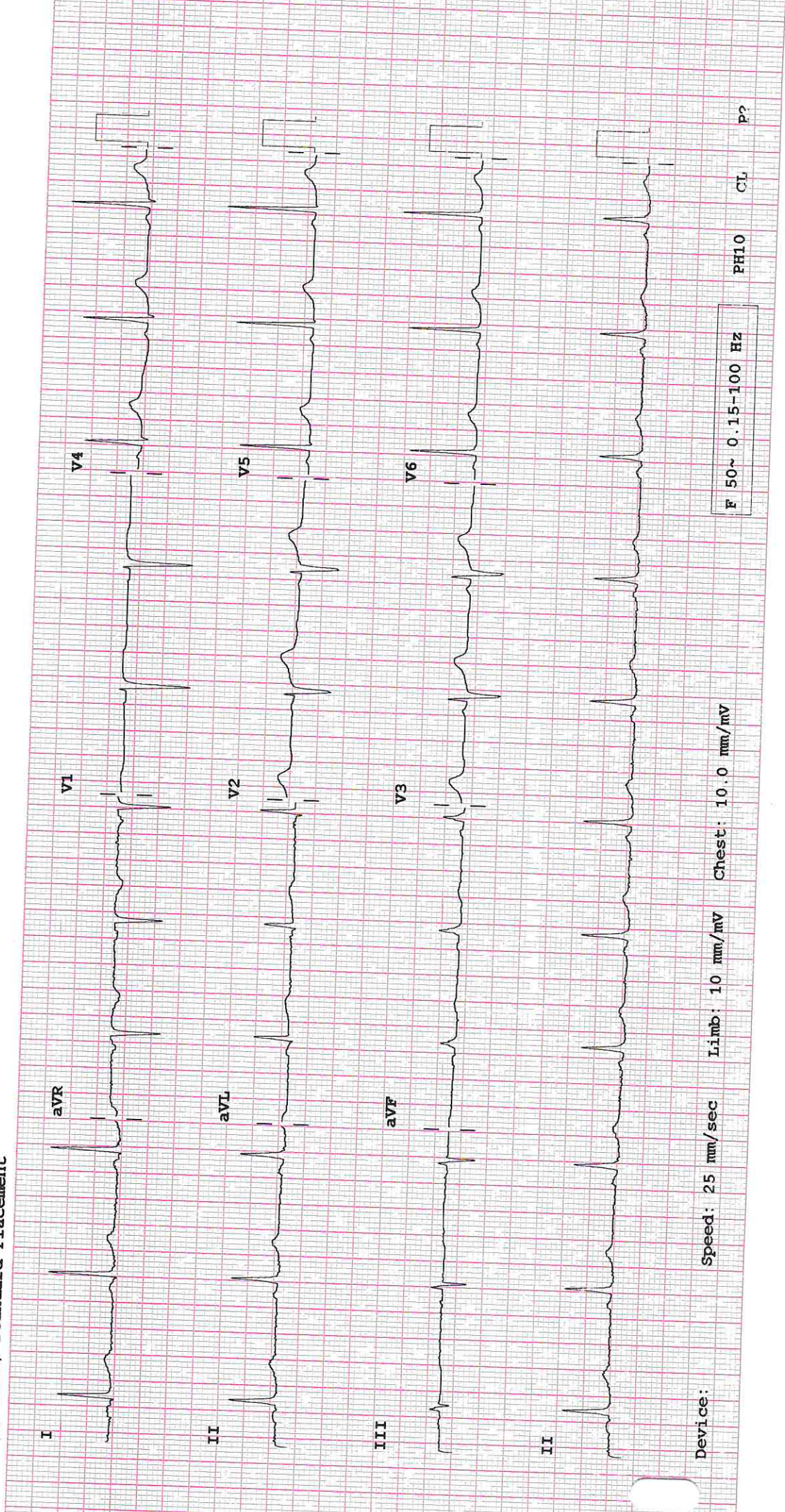

Device: Speed: 25 mm/sec Limb: 10 mm/mV Chest: 10.0 mm/mV

F 50~ 0.15-100 Hz

PH10 CL P?



Place Label Here

If label not available, write Pt, Name, IP No/UHID, Age, Sex, Date, Name of Treating Physician

AHIL.0000862079

**GYNAECOLOGY - AHC**

Ms. BHUMIKA  
PARMAR

Name: 35 Year(s) / Female  
Occu: .....  
Age: ..... Female



Date: 16/11/23 Unit No. : .....

Ref. Physician: Dr. Usha Bohra

Copies to : .....

**GYNAEC CHECK UP**

**Chief Complaint:**

None.

P1+1

Children: 1 ♀

Weight: .....

Deliveries: 2 LSCS

BP: .....

Last Child: Full 4 years / LSCS

Breasts: Normal

Abortions: 2 D&C (Missed)

RAP Smear: Not taken (4th day of periods)

Periods: Regular 6-7 days 26-28 days

LMP: 10/11/23

Menopause: -

G. Condition: Fit

P/A: Soft

S/E: -

P/V: -

P/R: -

Impression:

Doctor Signature  
Date & Time

16/11/23



Visit: **MEDIWHEEL**  
 14-Apr-2023  
 16:49:12  
 35years  
 159cm  
 Asian  
 62kg  
 Female  
 Total Exercise time: 6:25  
 Max HR: 159bpm 85% of max predicted 185bpm  
 Max BP: 130/80  
 Maximum workload: 7.6METS  
 Reason for Termination: THR ACHIEVED  
 Comments: TEST IS INCONCLUSIVE AT MODERATE WORK LOAD.  
 NO ANGINA OR ARRHYTHMIA PROVOKED.  
 NORMAL HEAMODYNAMIC RESPONSE.  
 NO GALLOP OR MURMUR HEART AT PEAK EXERCISE.  
 ADVICE : 2 D ECHO AND CARDIOLOGIST OPINION FOR TMT.

Referred by: **DR.SAMEER DANI**  
 Test ind:

**BASELINE**  
 EXERCISE STAGE 1  
 0:00  
 1.8METS  
 113bpm  
 BP: 110/70  
 ST @ 10mm/mV  
 80ms postJ  
 Lead  
 ST(mm)  
 Slope(mV/s)

**EXERCISE STAGE 2**  
 5:10  
 7.0METS  
 148bpm  
 BP: 118/74  
 ST @ 10mm/mV  
 80ms postJ  
 Lead  
 ST(mm)  
 Slope(mV/s)

**MAX ST**  
 EXERCISE STAGE 2  
 5:10  
 7.0METS  
 148bpm  
 BP: 118/74  
 ST @ 10mm/mV  
 80ms postJ  
 Lead  
 ST(mm)  
 Slope(mV/s)

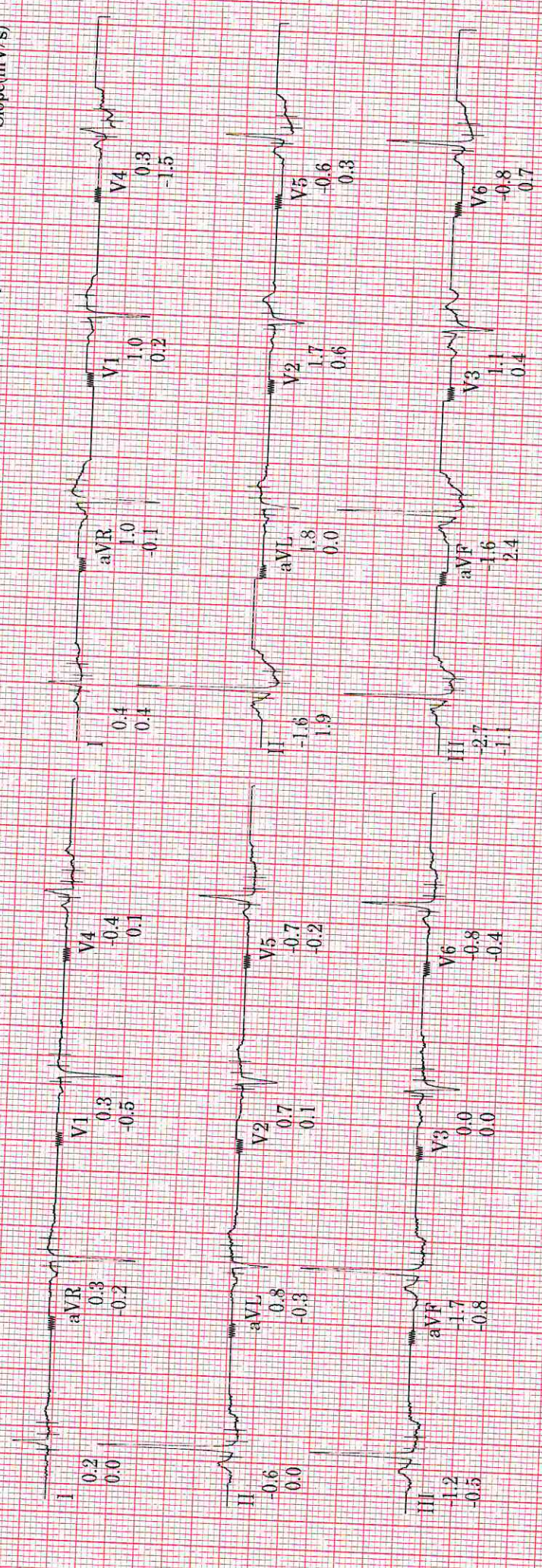

Technician: **JAYESH N SHAH**

APOLLO HOSPITALS INTERNATIONAL LIMITED  
 Unconfirmed  
 (REF)2104769-001

MAC55 010B