



To,

The Coordinator,  
Mediwheel (Arcofemi Healthcare Limited)  
Helpline number: 011- 41195959

Dear Sir / Madam,

**Sub: Annual Health Checkup for the employees of Bank of Baroda**

This is to inform you that the following spouse of our employee wishes to avail the facility of Cashless Annual Health Checkup provided by you in terms of our agreement.

<b>PARTICULARS OF HEALTH CHECK UP BENEFICIARY</b>	
NAME	YADAVALLI PAVAN KUMAR
DATE OF BIRTH	24-04-1982
PROPOSED DATE OF HEALTH CHECKUP FOR EMPLOYEE SPOUSE	03-09-2022
BOOKING REFERENCE NO.	22S171842100024664S
<b>SPOUSE DETAILS</b>	
EMPLOYEE NAME	MS. JANU NAGA LAKSHMI
EMPLOYEE EC NO.	171842
EMPLOYEE DESIGNATION	AGRICULTURE ADVANCES
EMPLOYEE PLACE OF WORK	RAICHUR,UDAYNAGAR
EMPLOYEE BIRTHDATE	25-08-1989

This letter of approval / recommendation is valid if submitted along with copy of the Bank of Baroda employee id card. This approval is valid from **02-09-2022** till **31-03-2023**. The list of medical tests to be conducted is provided in the annexure to this letter. Please note that the said health checkup is a **cashless facility** as per our tie up arrangement. We request you to attend to the health checkup requirement of our employee's spouse and accord your top priority and best resources in this regard. The EC Number and the booking reference number as given in the above table shall be mentioned in the invoice, invariably.

We solicit your co-operation in this regard.

Yours faithfully,

Sd/-

**Chief General Manager  
HRM Department  
Bank of Baroda**

(Note: This is a computer generated letter. No Signature required. For any clarification, please contact Mediwheel (Arcofemi Healthcare Limited))

**SUGGESTIVE LIST OF MEDICAL TESTS**

<b>FOR MALE</b>	<b>FOR FEMALE</b>
CBC	CBC
ESR	ESR
Blood Group & RH Factor	Blood Group & RH Factor
Blood and Urine Sugar Fasting	Blood and Urine Sugar Fasting
Blood and Urine Sugar PP	Blood and Urine Sugar PP
Stool Routine	Stool Routine
<b>Lipid Profile</b>	<b>Lipid Profile</b>
Total Cholesterol	Total Cholesterol
HDL	HDL
LDL	LDL
VLDL	VLDL
Triglycerides	Triglycerides
HDL / LDL ratio	HDL / LDL ratio
<b>Liver Profile</b>	<b>Liver Profile</b>
AST	AST
ALT	ALT
GGT	GGT
Bilirubin (total, direct, indirect)	Bilirubin (total, direct, indirect)
ALP	ALP
Proteins (T, Albumin, Globulin)	Proteins (T, Albumin, Globulin)
<b>Kidney Profile</b>	<b>Kidney Profile</b>
Serum creatinine	Serum creatinine
Blood Urea Nitrogen	Blood Urea Nitrogen
Uric Acid	Uric Acid
HBA1C	HBA1C
Routine urine analysis	Routine urine analysis
USG Whole Abdomen	USG Whole Abdomen
<b>General Tests</b>	<b>General Tests</b>
X Ray Chest	X Ray Chest
ECG	ECG
2D/3D ECHO / TMT	2D/3D ECHO / TMT
Stress Test	Thyroid Profile (T3, T4, TSH)
PSA Male (above 40 years)	Mammography (above 40 years) and Pap Smear (above 30 years).
Thyroid Profile (T3, T4, TSH)	Dental Check-up consultation
Dental Check-up consultation	Physician Consultation
Physician Consultation	Eye Check-up consultation
Eye Check-up consultation	Skin/ENT consultation
Skin/ENT consultation	Gynaec Consultation



భారత ప్రభుత్వం  
Government of India

భారత విశిష్ట గుర్తింపు ప్రాధికార సంస్థ  
Unique Identification Authority of India

రిజిస్ట్రేషన్/ Enrolment No.: 2052/31410/45130

Download Date: 18/06/2020

To  
పవన్ కుమార్ యదావలీ  
Pavan Kumar Yadavalli  
C/O Nancharaiyah Yadavalli  
9-35  
Ambedkar Street  
Chagallu Mandalam  
Chagallu  
Chagallu  
West Godavari Andhra Pradesh - 534342  
9676989067

Issue Date: 14/02/2019

Digitally signed by  
UNIQUE IDENTIFICATION  
AUTHORITY OF INDIA 04  
Date: 2020.06.18 12:39:45  
IST

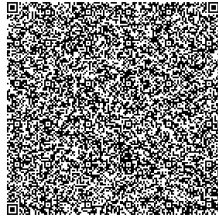

మీ ఆధార్ సంఖ్య / Your Aadhaar No. :

2346 2317 7604

VID : 9190605787616824

నా ఆధార్, నా గుర్తింపు



భారత ప్రభుత్వం  
Government of India



Download Date: 18/06/2020



పవన్ కుమార్ యదావలీ  
Pavan Kumar Yadavalli  
పుట్టిన తేదీ/DOB: 24/04/1982  
పురుషుడు/ MALE

Issue Date: 14/02/2019

2346 2317 7604

VID : 9190605787616824

నా ఆధార్, నా గుర్తింపు



సమాచారం

- ఆధార్ ఒక గుర్తింపు మాత్రమే పౌరసత్వం కాదు
- సురక్షితమైన క్యూఆర్ కోడ్ / ఆఫ్‌లైన్ ఎక్స్ ఎం ఎల్ / ఆన్‌లైన్ ప్రామాణీకరణను ఉపయోగించి గుర్తింపును ధృవీకరించండి.
- ఇది ఎలక్ట్రానిక్ పద్ధతిలో తయారైన లేఖ.

### INFORMATION

- **Aadhaar** is a proof of identity, not of citizenship.
- Verify identity using Secure QR Code/ Offline XML/ Online Authentication.
- This is electronically generated letter.

- ఆధార్ దేశవ్యాప్తంగా చెల్లుబాటు అవుతుంది.
- వివిధ ప్రభుత్వ మరియు ప్రభుత్వేతర సేవలను సులువుగా పొందటానికి ఆధార్ మీకు సహాయపడుతుంది.
- ఎల్లప్పుడూ మీ మొబైల్ నెంబర్ మరియు ఇమెయిల్ ఐడీని ఆధార్ లో అప్ డేట్ చేసి ఉంచండి
- ఎమ్-ఆధార్ ఆప్ ఉపయోగించండి - మీ ఆధార్ ను ఎల్లప్పుడూ మీ స్మార్ట్ ఫోన్ లో ఉంచండి.

- **Aadhaar** is valid throughout the country.
- **Aadhaar** helps you avail various Government and non-Government services easily.
- Keep your mobile number & email ID updated in **Aadhaar**.
- Carry Aadhaar in your smart phone – use **mAadhaar** App.



భారత విశిష్ట గుర్తింపు ప్రాధికార సంస్థ  
Unique Identification Authority of India



చిరునామా :  
C/O నాంచారాయ్య యడవలీ, 9-35, అంబేద్కర్ స్ట్రీట్,  
చాగల్లు మండలం, చాగల్లు, పశ్చిమ గోదావరి,  
ఆంధ్ర ప్రదేశ్ - 534342

**Address:**  
C/O Nancharaiyah Yadavalli, 9-35, Ambedkar  
Street, Chagallu Mandalam, Chagallu, West  
Godavari,  
Andhra Pradesh - 534342

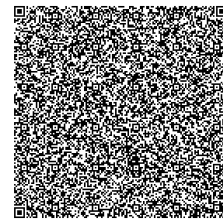

2346 2317 7604

VID : 9190605787616824

1947 | help@uidai.gov.in | www.uidai.gov.in

<b>Patient Name</b>	Mr. PAVAN KUMAR YADAVALLI	<b>Age</b>	38 - Years	<b>Sex</b>	Male
<b>Consultant</b>	Dr.Self -	<b>UHID</b>	KHS-90565	<b>Pay Mode</b>	Self Paying
<b>Referral Doctor</b>	Dr.Self -	<b>Imaging Time</b>	03/09/2022 09:04 AM	<b>Lab Id</b>	LAB-OP-22488
<b>Received On</b>	03/09/2022 07:39 AM	<b>Specimen</b>	NA	<b>Reported On</b>	03/09/2022 09:04 AM

### Xr Chest Pa Report

#### FINDINGS

- \* Soft tissues / bony cage are normal.
- \* Heart size / shape are normal.
- \* Aorta and pulmonary vascularity are normal.
- \* Lung parenchyma and C P angles are clear.
- \* Tracheal / mediastinum regions are within normal limits.
- \* Bilateral Hilae / diaphragmatic contours are within normal limits.

#### IMPRESSION

\*No radiographic abnormality.

- Correlate clinically

**Dr.S.Ranga Reddy M D**

**Chief Consultant  
Radiologist**

**Dr.Shripuja Kamineni  
M D**

**Consultant Radiologist**

**Dr.S.Shashidhar  
MD**

**Consultant  
Radiologist**

*[Signature]*  
**\*Dr.Safiya Sabah  
DMRD  
Consultant  
Radiologist**

03/9/22  
(P)

6 08 11

National Accreditation Board  
For Hospitals & Healthcare Providers  
PEH-2018-0451



**KAMENI**  
HOSPITALS

Dr.M.A.Muqsith Quadri  
MBBS, MD General Medicine  
Consultant Physician & Diabetologist

Dyslipidemia

No symptoms

160/100

to  
① Diet modification  
Consult dietitian

② Physical activity  
- 30 min walking

③ Weight reduction

④ Tab NERB 5mg

⑤ Antihypertensive as reqd  
in 1 week → plus can

lll

13



**Dr. MADHURI.G.PATIL**  
MBBS,MS. Ophthalmology, FIG  
Consultant Ophthalmic Surgeon

Ph: 040-6692 4200/4001

OPHTHALMIC EXAMINATION

Patient Name: Pavan Kumar UHID No: 90565

Age: 38 Sex: M Date: 03/9/22

- Eye strain after screen time NO H<sub>10</sub> DM H<sub>12</sub>N

**GLASSES PRESCRIPTION**

RIGHT EYE	LEFT EYE
-----------	----------

✓ 6/6 P<sub>20</sub> B<sub>6</sub>

	SPH	CYL	AXIS	VN	SPH	CYL	AXIS	VN
DIST								
NEAR								

ADVICE: As / WNC - mild dry eye  
Pis

Ophthalmic Surgeon  3/9

- Systemic ultra fids 



UHID : KHS-90565  
Name : Mr PAVAN KUMAR YADAVALLI  
Age/Sex : (38 Y / Male)  
Ref Doctor : Dr.Self -  
Lab Id : LAB-OP-22486  
Pay Mode : Self Paying

Req No & Date : BILL-OP-24173 & 03-09-2022 0  
Collected On : 03-09-2022 10:07 AM  
Received On : 03-09-2022 10:07 AM  
Reported On : 03-09-2022 01:47 PM



**BIOCHEMISTRY**  
**Total Protein (Serum)**

**Specimen : SERUM**

TEST	RESULT	H/L	Unit	Biological Reference INTERVAL	Method
Total Protein (Serum)	6.6		gm/dl	6.4 - 8.3	Biuret
ALBUMIN	4.0		gm/dl	3.4 - 4.8	BCG
GLOBULIN	2.6		gm/dl	2.5 - 3.5	Calculated
A/G RATIO	1.5			1.2 - 1.5-1	Calculated

\*\*\* END of the Report \*\*\*

Kindly Correlate Clinically

Authorized BY  
Dr.S.ravikiran  
Consultant BioChemistry

Typed BY : kiranprasad



UHID : KHS-90565  
Name : Mr PAVAN KUMAR YADAVALLI  
Age/Sex : (38 Y / Male)  
Ref Doctor : Dr.Self -  
Lab Id : LAB-OP-22486  
Pay Mode : Self Paying

Req No & Date : BILL-OP-24173 & 03-09-2022 Q  
Collected On : 03-09-2022 10:07 AM  
Received On : 03-09-2022 10:07 AM  
Reported On : 03-09-2022 10:11 AM



**BIOCHEMISTRY**

**Fasting and Post Prandial Plasma Glucose**

**Specimen : PLASMA**

TEST	RESULT	H/L	Unit	Biological Reference INTERVAL	Method
FASTING PLASMA GLUCOSE	121		mg/dL	Normal Less than 100 mg/dL Impaired Glucose Tolerance 101 to 125 mg/dL (Advised OGTT for further confirmation) Diabetes Millitus more than 126 mg/dL	GOD-POD
POST PRANDIAL PLASMA GLUCOSE	135	(H)	mg/dL	Normal- Less than 140 mg/dL &lt;br&gt; Impaired Glucose Tolerance 141 to 199 mg/dL &lt;br&gt; (Advised OGTT for further confirmation)&lt;br&gt; Diabetes Mellitus more than 200 mg/dL	GOD-POD

\*\*\* END of the Report \*\*\*

Kindly Correlate Clinically

Typed BY : reshmabegum

Authorized BY  
Dr.S.ravikiran  
Consultant BioChemistry





UHID : KHS-90565  
Name : Mr PAVAN KUMAR YADAVALLI  
Age/Sex : (38 Y / Male)  
Ref Doctor : Dr.Self -  
Lab Id : LAB-OP-22486  
Pay Mode : Self Paying

Req No & Date : BILL-OP-24173 & 03-09-2022 0  
Collected On : 03-09-2022 08:45 AM  
Received On : 03-09-2022 08:45 AM  
Reported On : 03-09-2022 01:16 PM



**HEMATOLOGY**

**ESR**

Specimen : SODIUM CITRATE

TEST	RESULT	H/L	Unit	Biological Reference INTERVAL	Method
ESR	18		mm/hr	MEN- AGE 17-50 Yr = 10 AGE 51-60 Yr = 12 AGE 61-70 Yr = 14 AGE GREATER THAN 70 Yr = 30	Westergrens

\*\*\* END of the Report \*\*\*

Kindly Correlate Clinically

Typed BY : reshmabegum

Authorized BY  
Dr.S.ravikiran



UHID : KHS-90565  
Name : Mr PAVAN KUMAR YADAVALLI  
Age/Sex : (38 Y / Male)  
Ref Doctor : Dr.Self -  
Lab Id : LAB-OP-22486  
Pay Mode : Self Paying

Req No & Date : BILL-OP-24173 & 03-09-2022 0  
Collected On : 03-09-2022 08:45 AM  
Received On : 03-09-2022 08:45 AM  
Reported On : 03-09-2022 09:44 AM

**HEMATOLOGY**  
**Complete Blood Count (CBC)**

**Specimen : EDTA WHOLE BLOOD**

TEST	RESULT	H/L	Unit	Biological Reference INTERVAL	Method
HAEMOGLOBIN	14.9		g/dL	13.0-17.0	Colorimetric
PCV	44.0		%	40-50	Calculation
RBC	5.49		million/cumm	3.5-5.5	Electrical Impenc
RDW	12.9		%	11.6 - 15.0	Calculation
WBC COUNT	8290		cells/cumm	4000 - 10000	Electrical Impenc
NEUTROPHILS	52		%	40-75	Manual-Microscop
LYMPHOCYTES	40		%	20-40	Manual-Microscop
EOSINOPHILS	04		%	0-6	Manual-Microscop
MONOCYTES	04		%	02-08	Manual-Microscop
BASOPHILS	00		%	0-1	Manual-Microscop
PLATELET COUNT	3.89		lakhs/cu.mm	1.5-4	Electrical Impenc
RBC:	Normocytic Normochromic				
WBC:	Within Normal Limits				Light Microscopy
PLATELETS:	Adequate				Light Microscopy

\*\*\* END of the Report \*\*\*

Kindly Correlate Clinically

Typed BY : kdasharath

Authorized BY  
Dr.S.ravikiran



UHID : KHS-90565  
Name : Mr PAVAN KUMAR YADAVALLI  
Age/Sex : (38 Y / Male)  
Ref Doctor : Dr.Self -  
Lab Id : LAB-OP-22486  
Pay Mode : Self Paying

Req No & Date : BILL-OP-24173 & 03-09-2022 0  
Collected On : 03-09-2022 09:17 AM  
Received On : 03-09-2022 09:17 AM  
Reported On : 03-09-2022 09:17 AM

**CLINICAL PATHOLOGY**

**Urine Routine**

**Specimen : URINE**

TEST	RESULT	H/L	Unit	Biological Reference INTERVAL	Method
COLOR	PALE YELLOW			PALE YELLOW	Visual
APPEARANCE	CLEAR			CLEAR	Visual
SPECIFIC GRAVITY	1.015			1.003 - 1.030	Reagent Strip
PH	5.0			4.6 - 7.0	Reagent Strip
PROTEIN	NEGATIVE			NEGATIVE	Reagent Strip
GLUCOSE	NEGATIVE			NEGATIVE	Reagent Strip
KETONE	NEGATIVE			NEGATIVE	Reagent Strip
BLOOD	NEGATIVE			NEGATIVE	Reagent Strip
BILIRUBIN	NEGATIVE			NEGATIVE	Reagent Strip
UROBILINOGEN	0.2			0.2-1.0 mg/dL	Reagent Strip
LEUCOCYTES:	NEGATIVE				Reagent Strip
NITRITE	NEGATIVE			NEGATIVE	Reagent Strip
BILE SALTS AND BILE PIGMENTS	NEGATIVE			NEGATIVE	Reagent Strip
PUS CELLS	2-3		Cells/HPF	0-5	Light Microscopy
RBC	NIL		Cells/HPF	NIL	Light Microscopy
EPITHELIAL CELLS	1-2		Cells/HPF	0 - 5	Light Microscopy
CASTS	NIL			NIL	Light Microscopy
CRYSTALS	NIL			NIL	Light Microscopy
OTHERS	NIL			NIL	Light Microscopy

\*\*\* END of the Report \*\*\*

Kindly Correlate Clinically

Typed BY : Prashanthp

Authorized BY  
Dr.S.ravikiran.  
Cons. Pathologist



UHID : KHS-90565  
Name : Mr PAVAN KUMAR YADAVALLI  
Age/Sex : (38 Y / Male)  
Ref Doctor : Dr.Self -  
Lab Id : LAB-OP-22486  
Pay Mode : Self Paying

Req No & Date : BILL-OP-24173 & 03-09-2022 0  
Collected On : 03-09-2022 08:45 AM  
Received On : 03-09-2022 08:45 AM  
Reported On : 03-09-2022 12:02 PM

**HEMATOLOGY**  
**Blood Group And Rh Factor**

Specimen : BLOOD

TEST	RESULT	H/L	Unit	Biological Reference INTERVAL	Method
Blood Group	A				Tube Agglutination
Rh Typing	POSITIVE				

**Notes :**

The Blood Group and RH Antigen may change in the newborn, hence please repeat the test after 6 months.

Recent blood transfusion, if any, interferes with interpretation of blood grouping.

Subgroups and Bombay Blood Group needs to be further verified.

**\*\*\* END of the Report \*\*\***

**Kindly Correlate Clinically**

**Authorized BY**  
**Dr.S.ravikiran**

Typed BY : kdasharath



UHID : KHS-90565  
Name : Mr PAVAN KUMAR YADAVALLI  
Age/Sex : (38 Y / Male)  
Ref Doctor : Dr.Self -  
Lab Id : LAB-OP-22486  
Pay Mode : Self Paying

Req No & Date : BILL-OP-24173 & 03-09-2022 0  
Collected On : 03-09-2022 10:07 AM  
Received On : 03-09-2022 10:07 AM  
Reported On : 03-09-2022 11:43 AM

**BIOCHEMISTRY**  
Glycosylated Haemoglobin (Hba1C)

Specimen : WHOLE BLOOD

TEST	RESULT	H/L	Unit	Biological Reference INTERVAL	Method
Glycosylated Haemoglobin (Hba1C)	5.3		%	Non-Diabetic - Less than 6.0% Good -Control - 6.0-7.0%	Ion - Exchange H

**Lipid Profile**

Specimen : SERUM

TEST	RESULT	H/L	Unit	Biological Reference INTERVAL	Method
TOTAL CHOLESTEROL	226	(H)	mg/dl	140 - 200	CHOD - POD Enz
HDL CHOLESTEROL	54		mg/dl	35 - 55	Direct Enzymatic
LDL CHOLESTEROL	110		mg/dl	50 - 130	Calculated Values
VLDL CHOLESTEROL	63	(H)	mg/dl	12-30	Calculated Value
TRIGLYCERIDES	314	(H)	mg/dL	60 - 150	GPO - POD with
CHOLESTEROL/HDL RATIO	4.2		No Unit	< 5	Calculated Values

**Uric Acid**

Specimen : SERUM

TEST	RESULT	H/L	Unit	Biological Reference INTERVAL	Method
URIC ACID	7.4	(H)	mg/dL	MALE - 3.5-7.2 FEMALE - 2.6-6.0	Uricase Enzymati

\*\*\* END of the Report \*\*\*

Kindly Correlate Clinically

*Dr. S. Ravikiran*

Authorized BY  
Dr.S.ravikiran  
Consultant BioChemistry

Typed BY : kiranprasad



UHID : KHS-90565  
Name : Mr PAVAN KUMAR YADAVALLI  
Age/Sex : (38 Y / Male)  
Ref Doctor : Dr.Self -  
Lab Id : LAB-OP-22486  
Pay Mode : Self Paying

Req No & Date : BILL-OP-24173 & 03-09-2022 0  
Collected On : 03-09-2022 10:07 AM  
Received On : 03-09-2022 10:07 AM  
Reported On : 03-09-2022 10:11 AM

**BIOCHEMISTRY**

Sr T3, T4, Tsh

Specimen : SERUM

TEST	RESULT	H/L	Unit	Biological Reference INTERVAL	Method
T3	1.03		ng/mL	0.87-1.78	CLIA
T4	10.9		ug/dL	6.09 - 12.23	CLIA
TSH	2.76		uIU/mL	Adults - 0.34 - 5.60	CLIA

\*\*\* END of the Report \*\*\*

Kindly Correlate Clinically

Authorized BY  
Dr.S.ravikiran  
Consultant BioChemistry

Typed BY : kiranprasad



UHID : KHS-90565  
Name : Mr PAVAN KUMAR YADAVALLI  
Age/Sex : (38 Y / Male)  
Ref Doctor : Dr.Self -  
Lab Id : LAB-OP-22486  
Pay Mode : Self Paying

Req No & Date : BILL-OP-24173 & 03-09-2022 0  
Collected On : 03-09-2022 10:07 AM  
Received On : 03-09-2022 10:07 AM  
Reported On : 03-09-2022 10:11 AM

**BIOCHEMISTRY**  
**Blood Urea Nitrogen**

**Specimen : SERUM**

TEST	RESULT	H/L	Unit	Biological Reference INTERVAL	Method
BUN	11.7		mg/dL	06-20	Urease - GLDH

**Creatinine**

**Specimen : SERUM**

TEST	RESULT	H/L	Unit	Biological Reference INTERVAL	Method
CREATININE	0.7		mg/dL	0.6 - 1.5 mg/dL	Modified Jaffes M

\*\*\* END of the Report \*\*\*

Kindly Correlate Clinically

Authorized BY  
Dr.S.ravikiran  
Consultant BioChemistry

Typed BY : kiranprasad



UHID : KHS-90565  
Name : Mr PAVAN KUMAR YADAVALLI  
Age/Sex : (38 Y / Male)  
Ref Doctor : Dr.Self -  
Lab Id : LAB-OP-22486  
Pay Mode : Self Paying

Req No & Date : BILL-OP-24173 & 03-09-2022 0  
Collected On : 03-09-2022 10:07 AM  
Received On : 03-09-2022 10:07 AM  
Reported On : 03-09-2022 10:11 AM

**BIOCHEMISTRY**  
**Liver Profile (Lft)**

Specimen : SERUM

TEST	RESULT	H/L	Unit	Biological Reference INTERVAL	Method
TOTAL BILIRUBIN	1.1		mg/dL	0.3 - 1.2	jendrassik and Gr
DIRECT BILIRUBIN	0.3	(H)	mg/dl	0 - 0.2	jendrassik and Gr
INDIRECT BILIRUBIN	0.8		mg/dL	0 - 1.2	Calculated
SGOT	16		U/L	Upto 37	IFCC-UV
SGPT	15		U/L	Upto 40	IFCC-UV
ALKALINE PHOSPHATASE	119		U/L	Adult -up to 280 U/L Children up to 15 years old- <644 U/L Children 15-17 years - <483 U/L	PNPP-DEA
TOTAL PROTEIN	6.6		gm/dl	6.4 - 8.3	Biuret
ALBUMIN	4.0		gm/dl	3.4 - 4.8	BCG
GLOBULIN	2.6		gm/dl	2.5 - 3.5	Calculated
A/G RATIO	1.5			1.2 - 1.5	Calculated

\*\*\* END of the Report \*\*\*

Kindly Correlate Clinically

Authorized BY  
Dr.S.ravikiran  
Consultant BioChemistry

Typed BY : kiranprasad



# KAMNENI

ECHOCARDIOGRAPHY  
HOSPITALS

Patient Name	Mr. PAVAN KUMAR YADAVALLI	Age	38 - Years	Sex	Male
Consultant	Dr.Self -	UHID	KHS-90565	Pay Mode	Self Paying
Referral Doctor	Dr.Self -	Imaging Time	03/09/2022 10:04 AM	Lab Id	LAB-OP-22487
Received On	03/09/2022 07:39 AM	Specimen	NA	Reported On	03/09/2022 10:04 AM

## Echo Cardiography Report

MITRAL VALVE	NORMAL
AORTIC VALVE	NORMAL
TRICUSPID VALVE	NORMAL
PULMONARY VALVE	NORMAL
LEFT ATRIUM	3.9 CMS
LEFT VENTRICLE	EDD :5.2 CMS ,ESD :3.5 CMS , EF :60 % , PW : 0.9 CMS
RIGHT ATRIUM	NORMAL
RIGHT VENTRICLE	NORMAL
IVS	0.9 CM, INTACT
IAS	INTACT
AORTA	3.2 CMS
PULMONARY ARTERY	NORMAL
PERICARDIUM	NO EFFUSION
DOPPLER/COLOUR STUDY	NO MR. NO AR. NO TR, Jet vel: m/sec, PPG: mmHG, Est. RVSP: mmHg MVF:E:0.8 m/sec, A:1.0 m/sec, ABF:1.3 m/sec, PBF:1.1 m/sec
OTHER FINDINGS	-
CONCLUSION	NORMAL SIZED CARDIAC CHAMBERS NO LV RWMA GOOD LV/RV SYSTOLIC FUNCTION GRADE I LV DIASTOLIC DYSFUNCTION NO MR/AR/TR/PAH NO PERICARDIAL EFFUSION/CLOT.

To Correlate with clinical picture and other relevant investigations

--END OF THE REPORT--

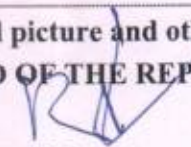
  
Cardiologist

☎ : 70362 70362

<b>Patient Name</b>	Mr. PAVAN KUMAR YADAVALLI	<b>Age</b>	38 - Years	<b>Sex</b>	Male
<b>Consultant</b>	Dr.Self -	<b>UHID</b>	KHS-90565	<b>Pay Mode</b>	Self Paying
<b>Referral Doctor</b>	Dr.Self -	<b>Lab Id</b>	LAB-OP-22489	<b>Specimen</b>	NA
<b>Received On</b>	03/09/2022 07:39 AM	<b>Imaging Time</b>	03/09/2022 10:03 AM	<b>Reported On</b>	03/09/2022 10:09 AM

### Usg Abdomen With Pelvis Report

#### FINDINGS

LIVER is normal in size (13 cm) and shows bright echotexture. No focal parenchymal lesion noted. Intrahepatic biliary tree and venous radicles are normal. The portal vein and CBD appear normal in course and calibre.

GALL BLADDER is normal in size with a normal wall thickness and there are no calculi noted within.

PANCREAS is normal in size and echotexture. No evidence of focal lesion or calcification or duct dilatation seen.

SPLEEN is normal in size (9.8 cm) and echotexture.

Both kidneys are normal in size, position and echogenecity. Cortical thickness and corticomedullary differentiation are normal.No hydronephrosis noted. E/o Calculus measuring 2 mm noted at lower pole of right kidney.

Right kidney measures 9.5 x 5.3cms, Left kidney measures 9.4 x 6.0 cms

URINARY BLADDER is normal in contour, capacity and wall thickness. No vesical calculi noted.

PROSTATE measures 31cc. It is enlarged in size and homogenous in echotexture.

There is no evidence of obvious retroperitoneal adenopathy / ascites.

#### IMPRESSION

- \* Fatty changes at liver.
- \* Right renal calculus.
- \* Grade-I prostatomegaly.
- Correlate clinically.

**Dr.S.Ranga Reddy MD**

**Chief Consultant Radiologist**

**Dr.Shripuja Kamineni MD**

**Consultant Radiologist**

**Dr.S.Shashidhar MD**

**Consultant Radiologist**

*K. Saif*  
**\*Dr.Safiya Sabah**  
*for* **Consultant Radiologist**

MR PAVAN KUMAR Y  
Male

38 Years

Rate 90 . Sinus rhythm  
 . LAE, consider biatrial enlargement  
 . Inferior infarct, old

PR 149  
 QRS 102  
 QT 365  
 QTc 447

--AXIS--  
 P 58  
 QRS 76  
 T 33

12 Lead; Standard Placement

Unconfirmed Diagnosis

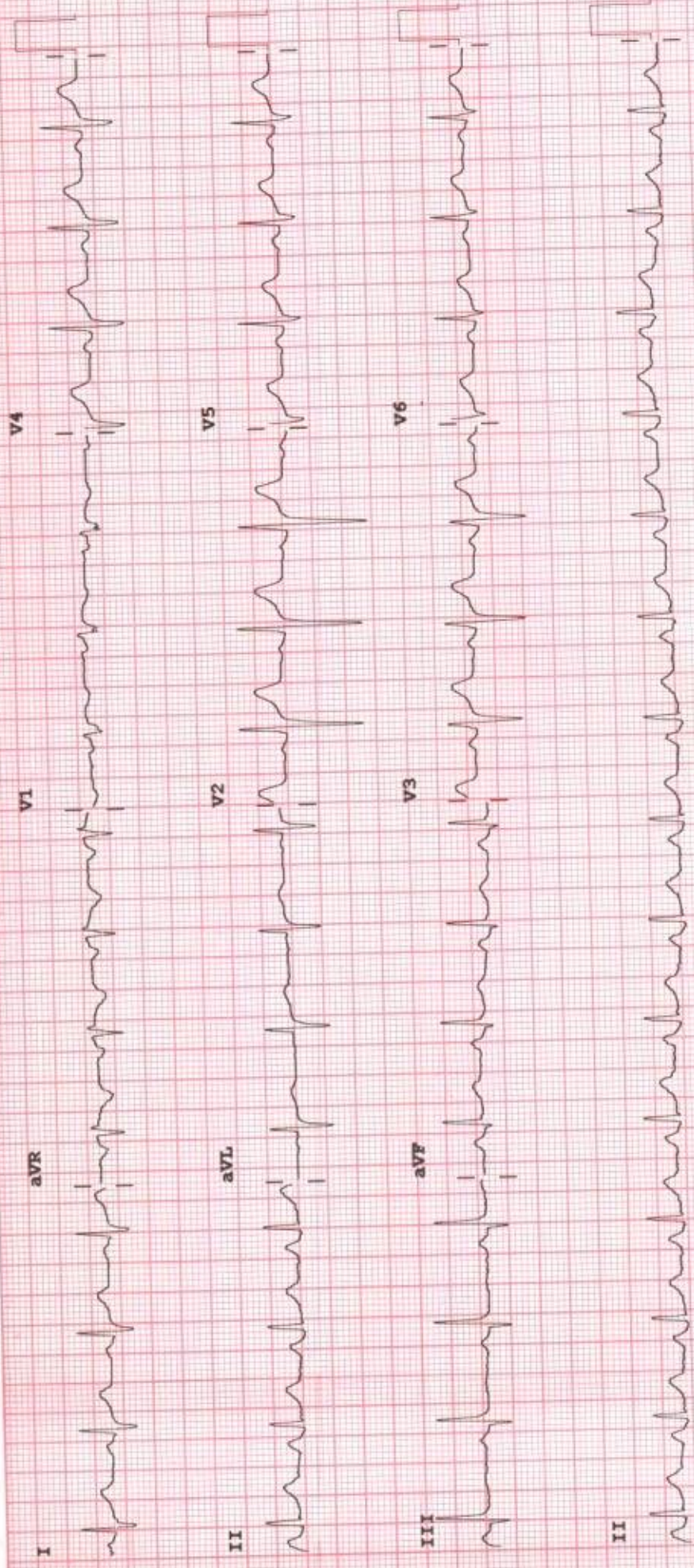

F 50~ 0.15-100 Hz

PH100B CL P?

Speed: 25 mm/sec    Limb: 10 mm/mV    Chest: 10.0 mm/mV

Device:



बैंक ऑफ़ बड़ौदा  
Bank of Baroda

नाम : जानु नागलक्ष्मी

Name : JANU NAGALAKSHMI

कर्मचारी कूट क्र 171842

E.C. No.

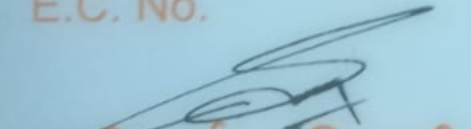
  
जारीकर्ता प्राधिकारी

Issuing Authority

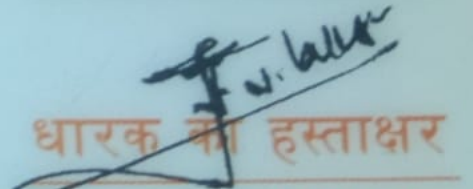

  
धारक का हस्ताक्षर  
Signature of Holder