

KAPIL HOSPITAL

Near New Courts, Civil Lines, Opp. Commissioner's Office Jalandhar

1/1803/Mrs. Sheenki Sharma / 34 Yrs / F / 61 kg / 158 Cms / Non-Smoker

Date: 12/03/2022

Protocol : BRUCE

Summary



Medication	Nil	Objective : FOR TESTING PURPOSE ONLY							
Ref By	Nil	History : Nil							
Stage	Stage Time (Min Sec)	Speed (mph)	Grade (%)	METS	H.R. (b/min)	B.P. (mmHg)	R.P.P. x100	P.V.C.	Comments
Standing				1.0	87	110/70	95	-	
ExStart				1.0	80	110/70	88	-	
Stage 1	3:00	1.7	10.0	4.7	129	120/80	154	-	
Stage 2	3:00	2.5	12.0	7.1	167	140/90	233	1	
PeakEx	3:00	3.4	14.0	10.2	188	160/90	300	-	
Recovery	1:00	0.0	0.0	1.2	137	160/90	219	-	
Recovery	2:00	0.0	0.0	1.0	121	160/90	198	-	
Recovery	3:00	0.0	0.0	1.0	114	149/80	169	-	
Recovery	3:11	0.0	0.0	1.0	112	140/80	156	-	

Findings:

Exercise Time : 09:00
 Max HR Attained : 188 bpm (101% of Target 186)
 Max BP : 160/90
 Max Workload attained : 10.2 (Good Effort Tolerance)

Sublet 5-6 of -1.3 in LTT only no drop / normal
 but of sudden death now
 60 min. no evidence of gradeable myocardial ischemia

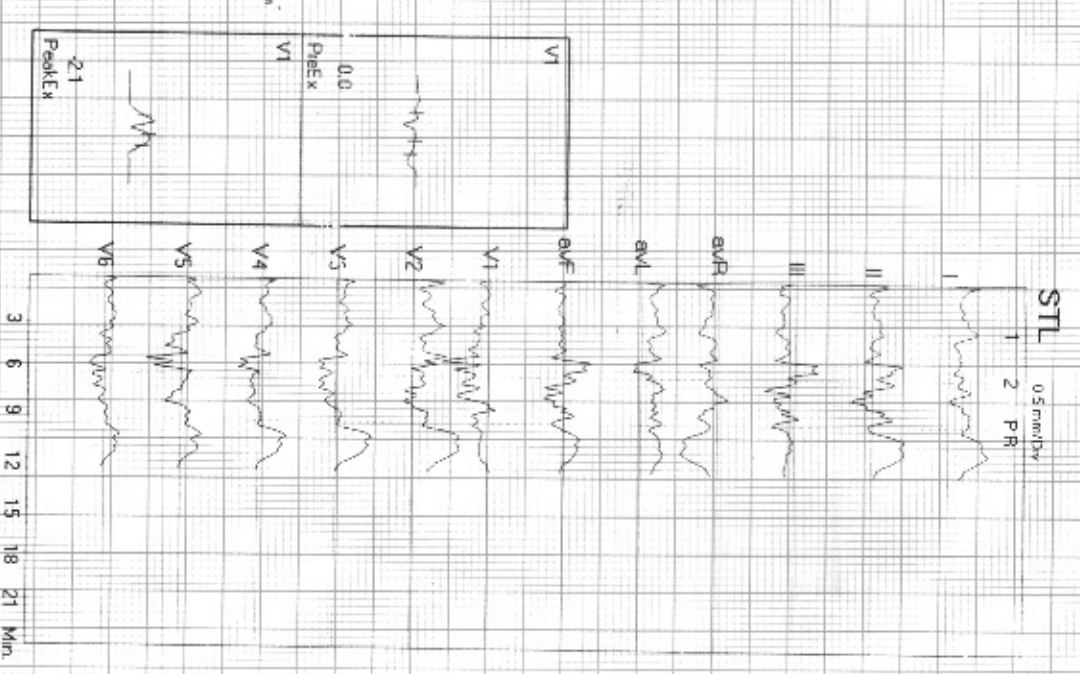

Advice/Comments:

RMS TMT MARK-III/II/RECORDERS AND MEDICARE SYSTEMS (P) Ltd CHANDIGARH

KAPIL HOSPITAL
 Near New Courts,
 Civil Lines, Jalandhar
 Dr. Kallu Gupta MD

3 6 9 12 15 18 21 Min.



11803 / Mrs. Sheerki Sharma / 34 Yrs / F / 61 Kg / 158 Cms

Date 12/03/2022 10:34:57 AM I II III aVR aVL aVF V1 V2 V3 V4 V5

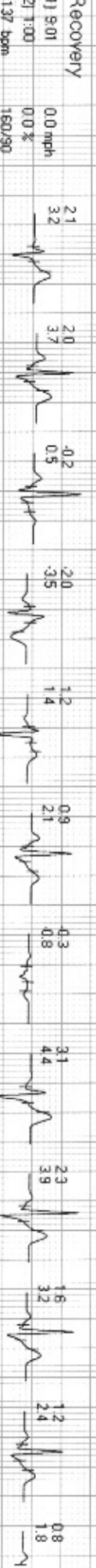
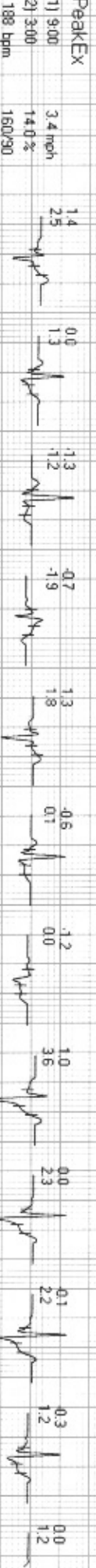
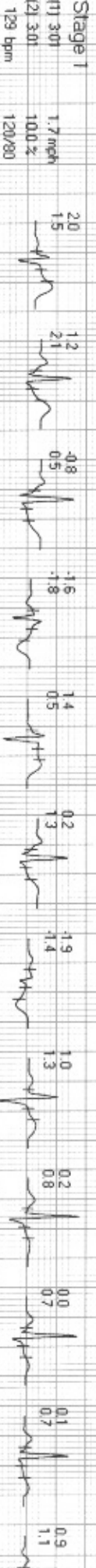
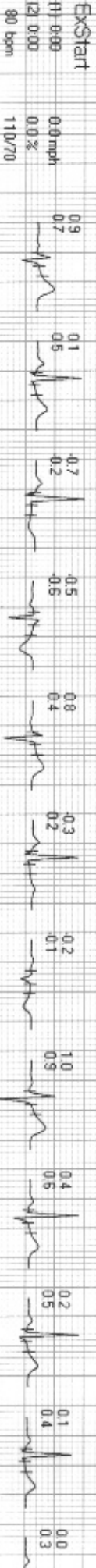

KAPIL HOSPITAL

Average



11803 / Mrs Sheerki Sharma / 34 Yrs / F / 61 Kg / 158 Cms

Date: 12/03/2022 10:34:57 AM

I II III aVR aVL aVF V1 V2 V3 V4 V5

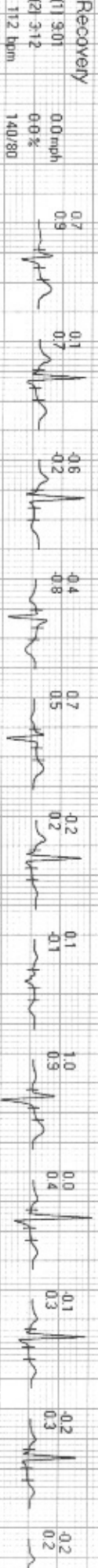
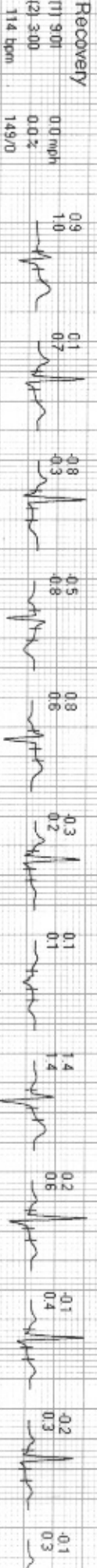
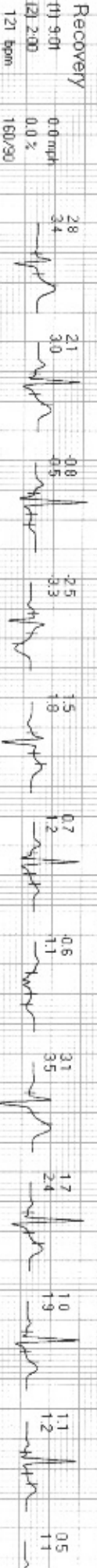



Standing	PhTime:0:04	StageTime:0:01	0.0mph	0.0%	1.0 METs	80 bpm	110/70	@80ms Post J
PeakEx	PhTime:9:00	StageTime:0:01	1.1 mph	0.0%	10.2 METs	188 bpm	160/90	@60ms Post J

STL
STS

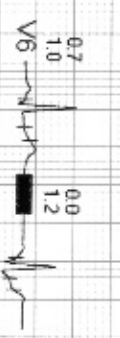
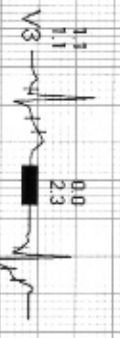
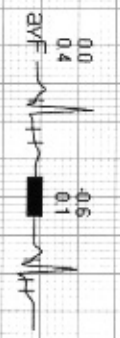
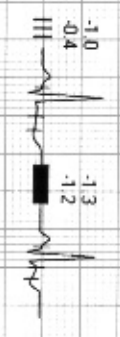
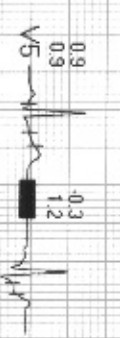
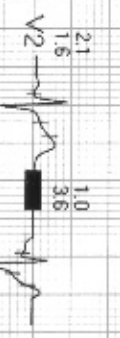
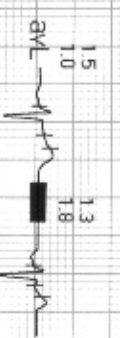
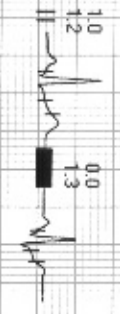
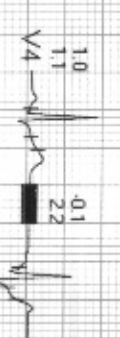
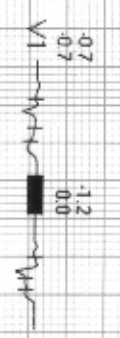
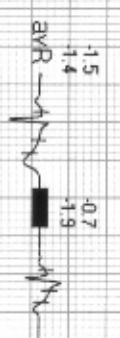
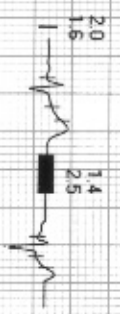



11803/Mrs. Sheenki Sharma /34 Yrs/F/61 kg/168 Cms

Date: 12/03/2022 10:34:57 AM

METS: 1.0 HR: 87 bpm 46% Tgtl.

BP: 110/70

Raw ECG: BLO, Notch, (0.05-100)Hz

EXTime: 00:03 0.0 mph 0.0%

4X

80 mS PostU

25 mm/Sec 1.0 Cm/mV

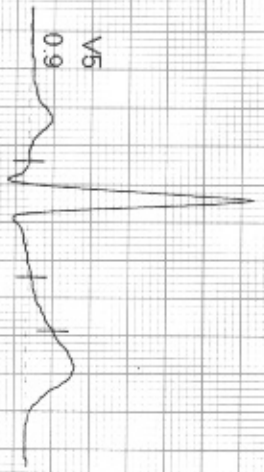

I
SRL 2.0
SRS 1.6

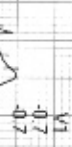

V1
-0.7
-0.7

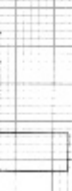

II
1.0
1.2



V2
2.1
1.6

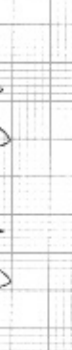

III
-1.0
-0.4

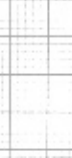

V3
1.1
1.1



IV
1.0
1.2

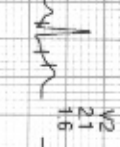

V4
1.0
1.1



V5
1.5
1.0



avR
1.5
1.4



avL
1.5
1.0



avF
0.0
0.4

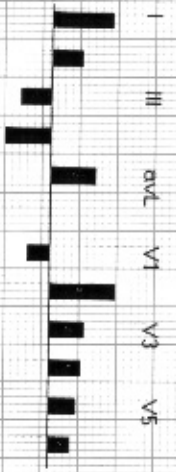
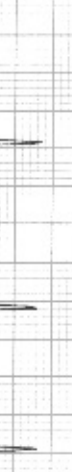

COMMENTS:

RMS TMT445X-M400 RECORDEDS AND MEDICARE SYSTEMS (P) LTD. CHANDIGARH

4X

80 ms Post J

25 mm/Sec. 1.0 Cm/mV

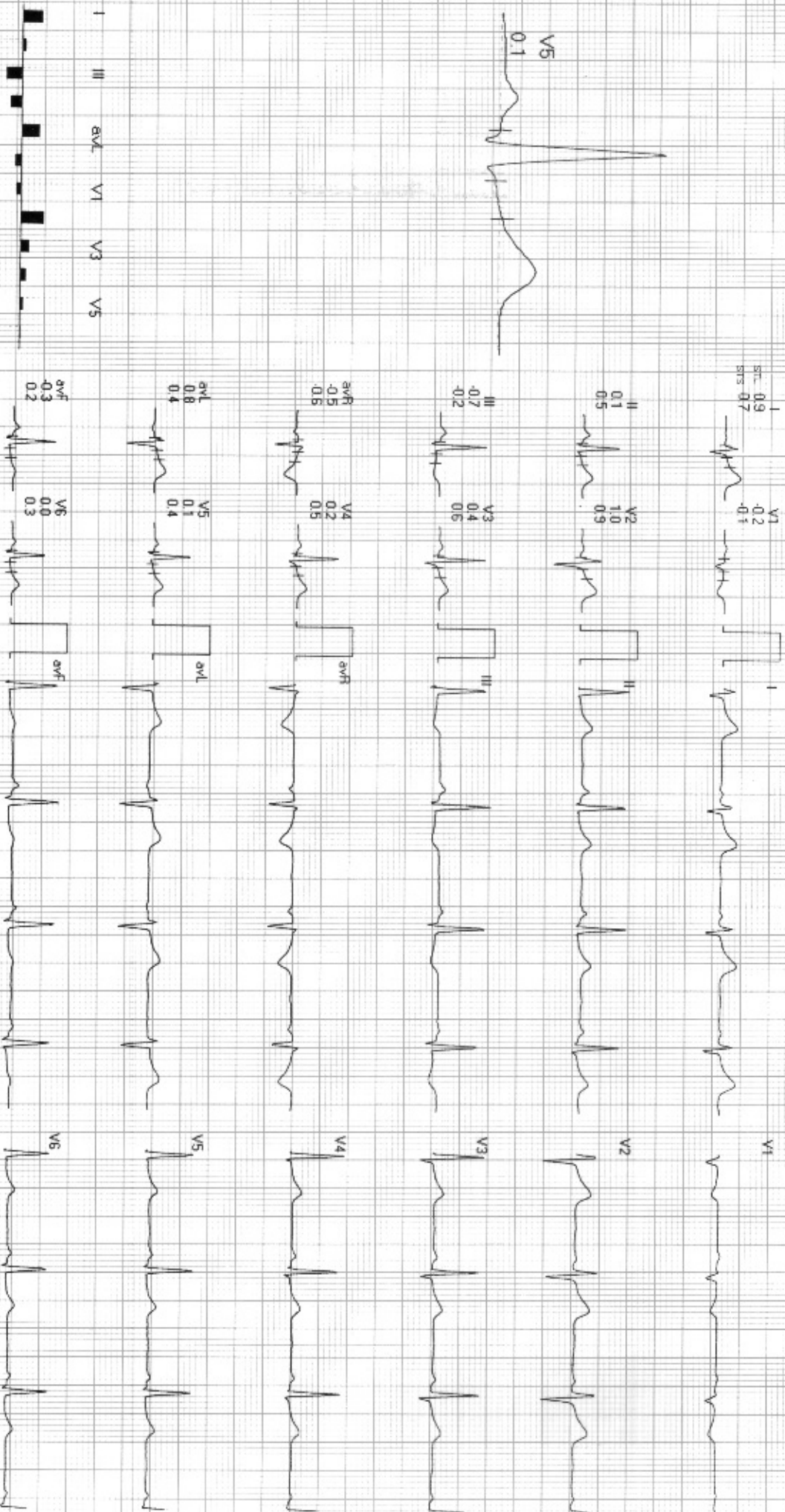

COMMENTS:

RMS TMT MARK-II/40 PRECORDERS AND MEDICARE SYSTEMS (P) LTD CHANDIGARH



Date: 12/03/2022 10:34:57 AM

METS: 4.7

HR: 129 bpm

69% Trgt.

BP: 120/80

Power ECG, ELC, North (0.05-100)Hz

ExtTime: 03:00 1.7 mph, 100%

4X

80 mS PostU

25 mm/Sec: 1.0 Cm/AmV

sm: 2.0
rms: 1.5

V1	1.9
V2	1.4
V3	1.4

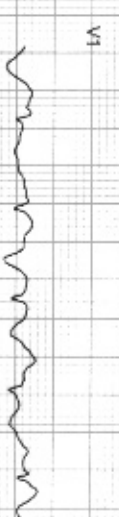
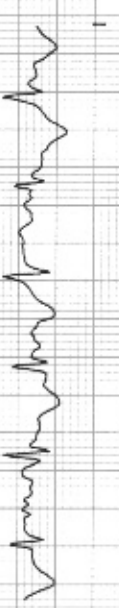
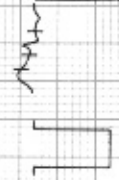

II 1.2
III 2.1

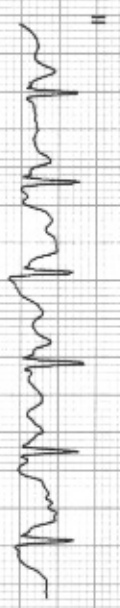

V2 1.0
V3 1.3

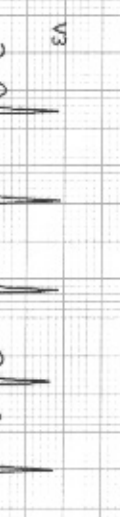
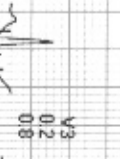

III 0.8
aVL 0.5

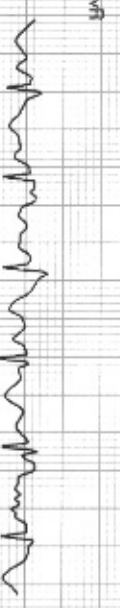
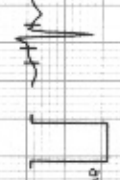

V4 0.0
V5 0.7

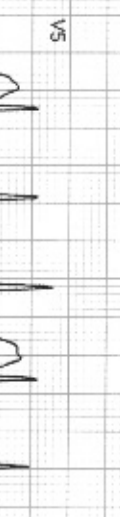
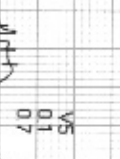

aVL 1.4
V5 0.5

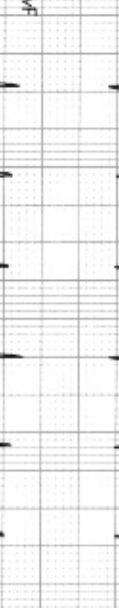
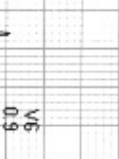

aVF 0.2
V6 1.3

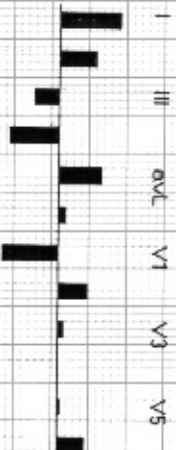
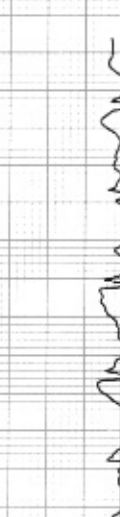
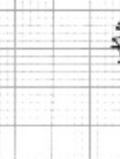

I aVR aVL V1 V2 V3 V4 V5 V6

COMMENTS: RMS TMT MARK-II/II/RECORDERS AND MEDICARE SYSTEMS (P) LTD, CHANDIGARH



Date: 12/03/2022 10:34:57 AM

METS: 7.1

HR: 167 bpm

89% TqT

BP: 140/90

Row ECG, BLC, Natch (0.05-100)Hz

ExTime: 06:00 25 mph 12.0%

4X

80 ms Post J

25 mm/Sec 1.0 Cm/mV

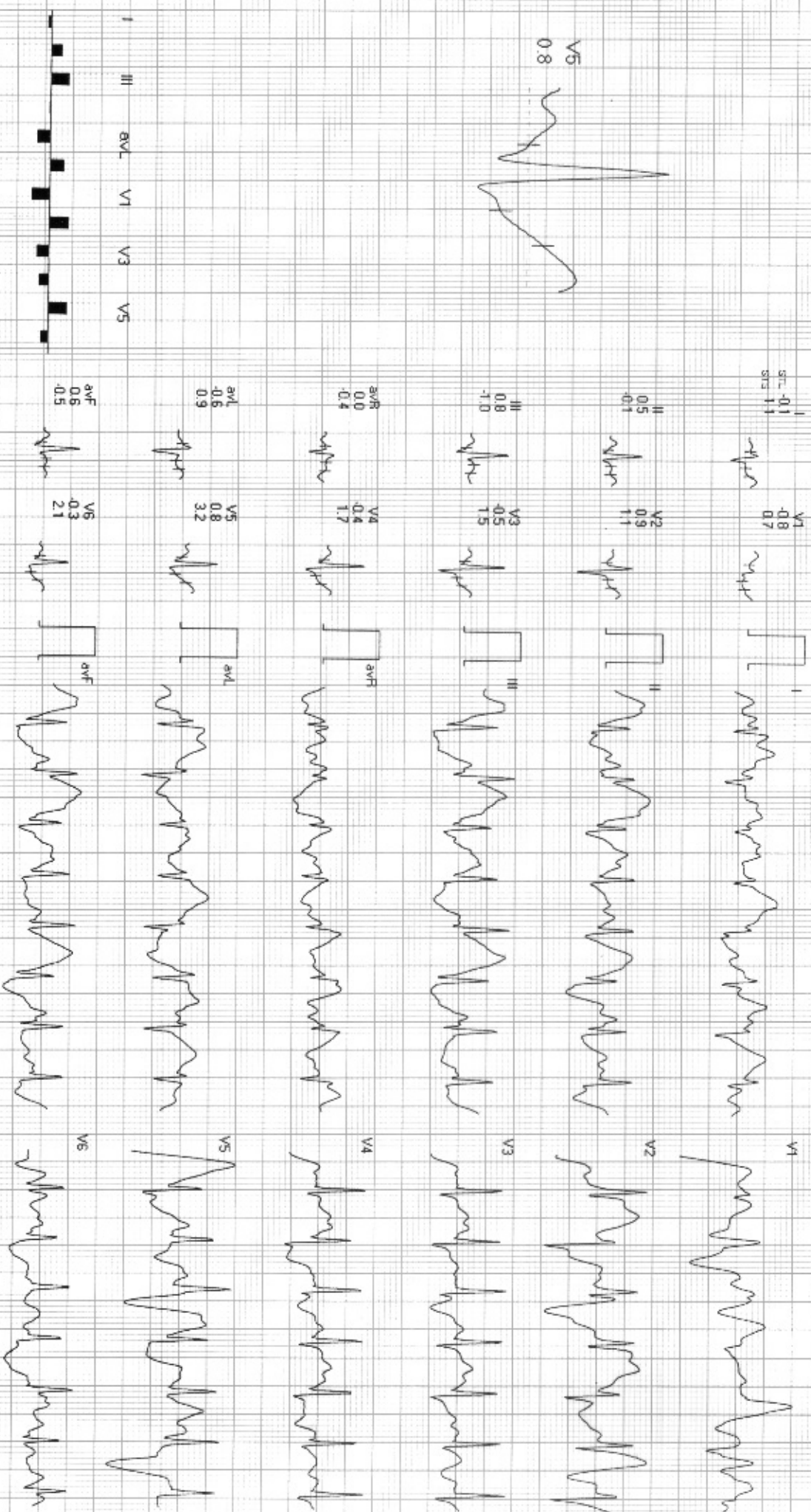

II aVR aVF V2 V4 V6

COMMENTS: RMS THAT MARK-III/II RECORDERS AND MEDICARE SYSTEMS (P) LTD. CHANDIGARH



11803/Mrs Sheenki Sharma /34 Yrs /F/101 kg/158 Cms

Date 12/03/2022 10:34:57 AM

METS: 10.2

HR: 188 bpm

101% Trgt

BP: 160/90

Raw ECG: 8LC, Natch, (0.05-100)Hz

EXtime 08:59 3.4 mph 14.0%

4X

80 ms Post 4

25 mm/Sec 1.0 Cm/mV

I 1.4
STL 1.4
STB 2.5



V1



II



V2



III



V3



IV



V4



V5



V6



II 0.0
1.3



V2



III



V3



IV



V4



V5



V6



V6 -0.3

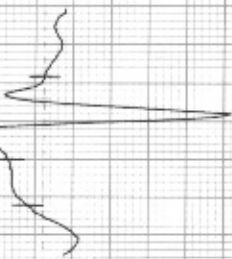

III -1.3
-1.2



V3



IV



V4



V5



V6



avR -0.7
-1.9



V4



avL



V5



V6



avL 1.3
1.8



V5



avF



V6



avF -0.6
0.1



V6



avR



V6



V6



V6



V6



V6



V6



V6

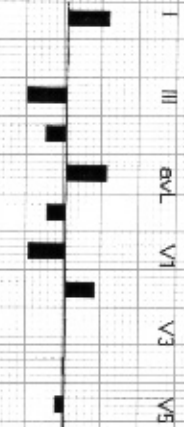

I III aVL aVF V1 V2 V3 V4 V5 V6
II avR avF V2 V4 V6

COMMENTS:
RMS TMT MARK-II 4.0 RECORDERS AND MEDICARE SYSTEMS (P) LTD. CHANDIGARH



Date: 12/03/2022 10:34:57 AM

METS: 1.2 HR: 137 bpm 73% Tgt

BP: 160/90 Raw ECG, BLC, North (0.05-100)Hz

ExTime: 09:00 0.0 mph, 0.0%

4X 80 ms Post J

25 mm/Sec: 1.0 Cm/mV

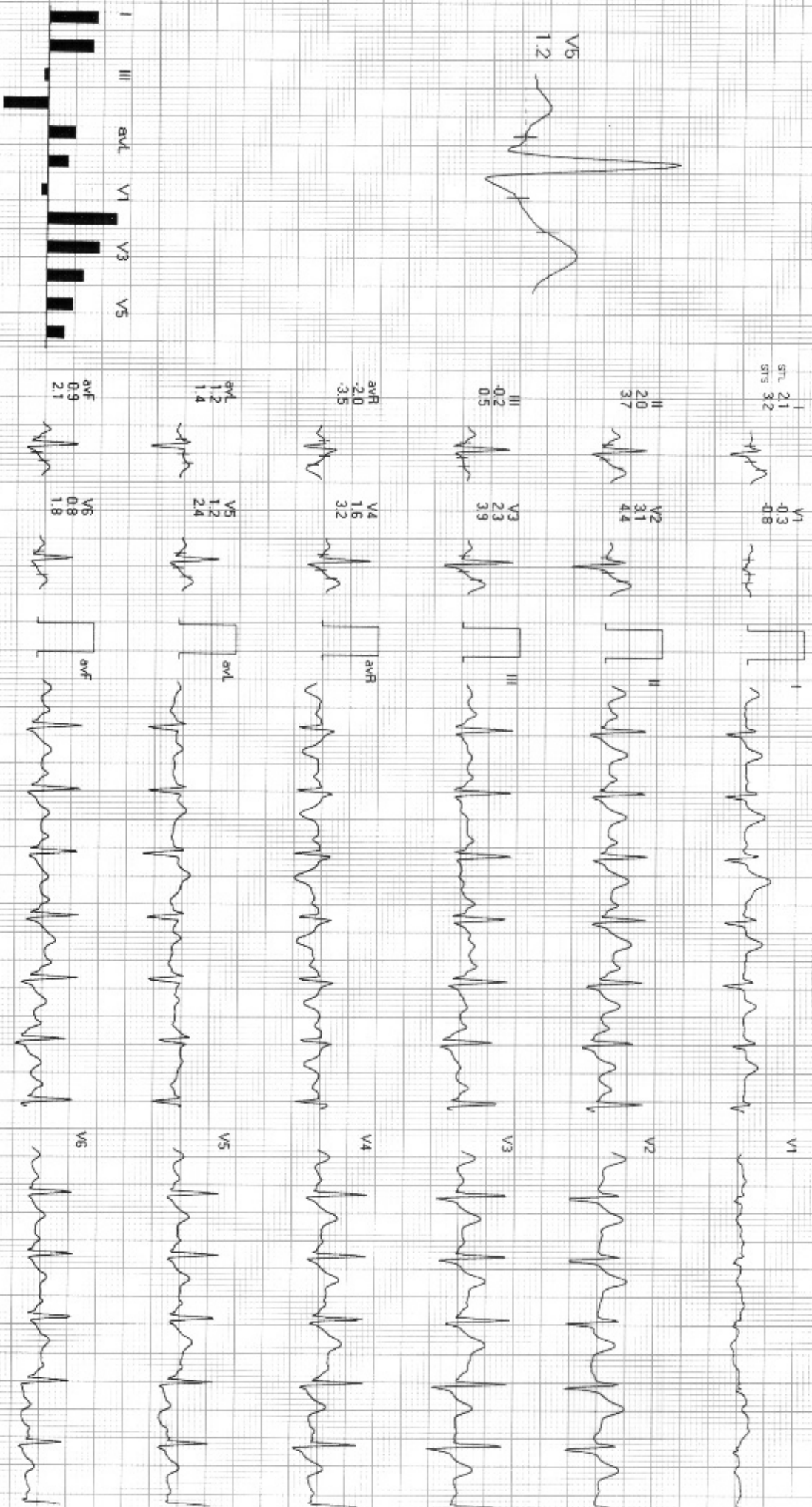

COMMENTS:

RMS TMT MARK-440 RECORDERS AND MEDICARE SYSTEMS (P) LTD. CHANDIGARH



11803/Mrs. Sheenki Sharma /34 Yrs/F/61 Kg/158 Cms

Date: 12/03/2022 10:34:57 AM

METS: 1.0

HR: 121 bpm 65% Tgt

BP: 160/90

Raw ECG: BLC, Natch (0.05-100)Hz

ExTime: 09:00 0.0 mph 0.0%

4X

80 m/s Post J

25 mm/Sec. 1.0 Cm/mV

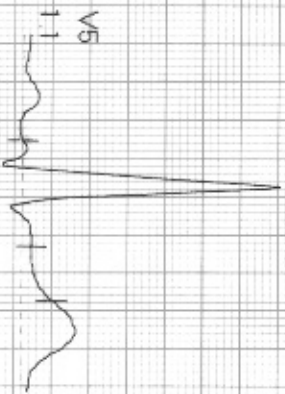

ST1 28
ST2 34

V1 0.6
1.1

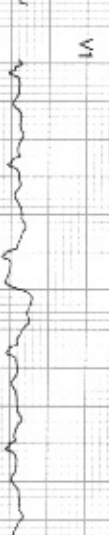
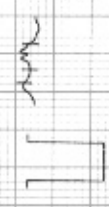

II 21
30

V2 3.1
3.5

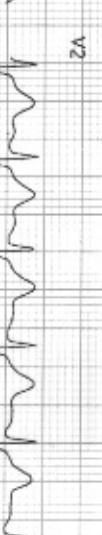

III -0.8
-0.5

V3 1.7
2.4



aVR -2.5
-3.3

V4 1.0
1.9



aVL 1.5
1.8

V5 1.1
1.2

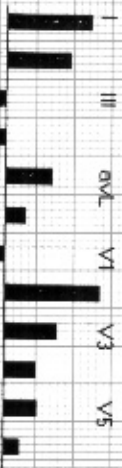

aVF 0.7
1.2

V6 0.5
1.1

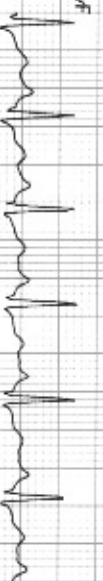

COMMENTS

RMS TMT MARK-II/407/RECORDERS AND MEDICARE SYSTEMS (P) LTD CHANDIGARH



Date: 12/03/2022 10:34:57 AM

METS: 1.0 HR: 114 bpm 61% Tgt BP: 149/0 Raw ECG, BLC, Netth: (0.05-100)Hz

EXTIME: 09:00 0.0 mph, 0.0%

4X 80 mS Post J

25 mm/5 sec. 1.0 Cm/mV

I 0.9
aVL 0.9
SRS 1.0

V1 0.1
0.1

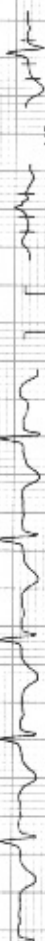

V1

II 0.1
0.7

V2 1.4
1.4



V2

III -0.8
-0.3

V3 0.2
0.6



V3

aVR -0.5
-0.8

V4 -0.1
0.4



V4

aVL 0.8
0.6

V5 -0.2
0.3

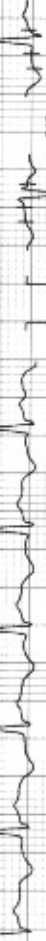

V5

aVF -0.3
0.2

V6 -0.1
0.3

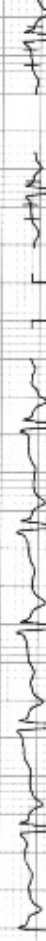

V6

I III aVL V1 V3 V5

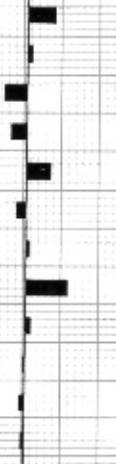

II aVR aVF V2 V4 V6

aVF -0.3
0.2

V6 -0.1
0.3



COMMENTS:

RMS TMT MARK-II 4/2 RECORDERS AND MEDICARE SYSTEMS (P) LTD CHANDIGARH



Date: 12 / 03 / 2022 10:34:57 AM

METS: 1.0

HR: 112 bpm

60% Trgt

BP: 140/80

Raw ECG, BLC, Notch (0.05-100)Hz

ExTime 09:00 0.0 mph, 0.0%

4X

80 mS Post J

25 mm/Sec. 1.0 Cm/mV

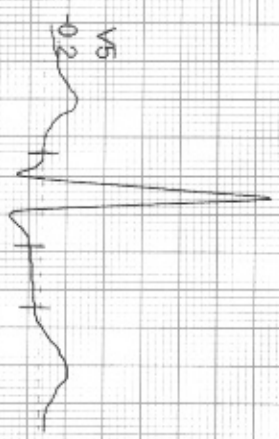

I
rS 0.7
rS 0.9
V1 0.1

II
0.1
0.7
V2 1.0
0.9

III
-0.6
-0.2
V3 0.0
0.4

aVR
-0.4
-0.8
V4 0.1
0.3

aVL
0.7
0.5
V5 -0.2
0.3

aVF
0.2
0.2
V6 -0.2
0.2

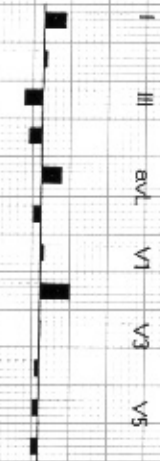

I
II
III
aVR
aVL
aVF
V1
V2
V3
V4
V5
V6

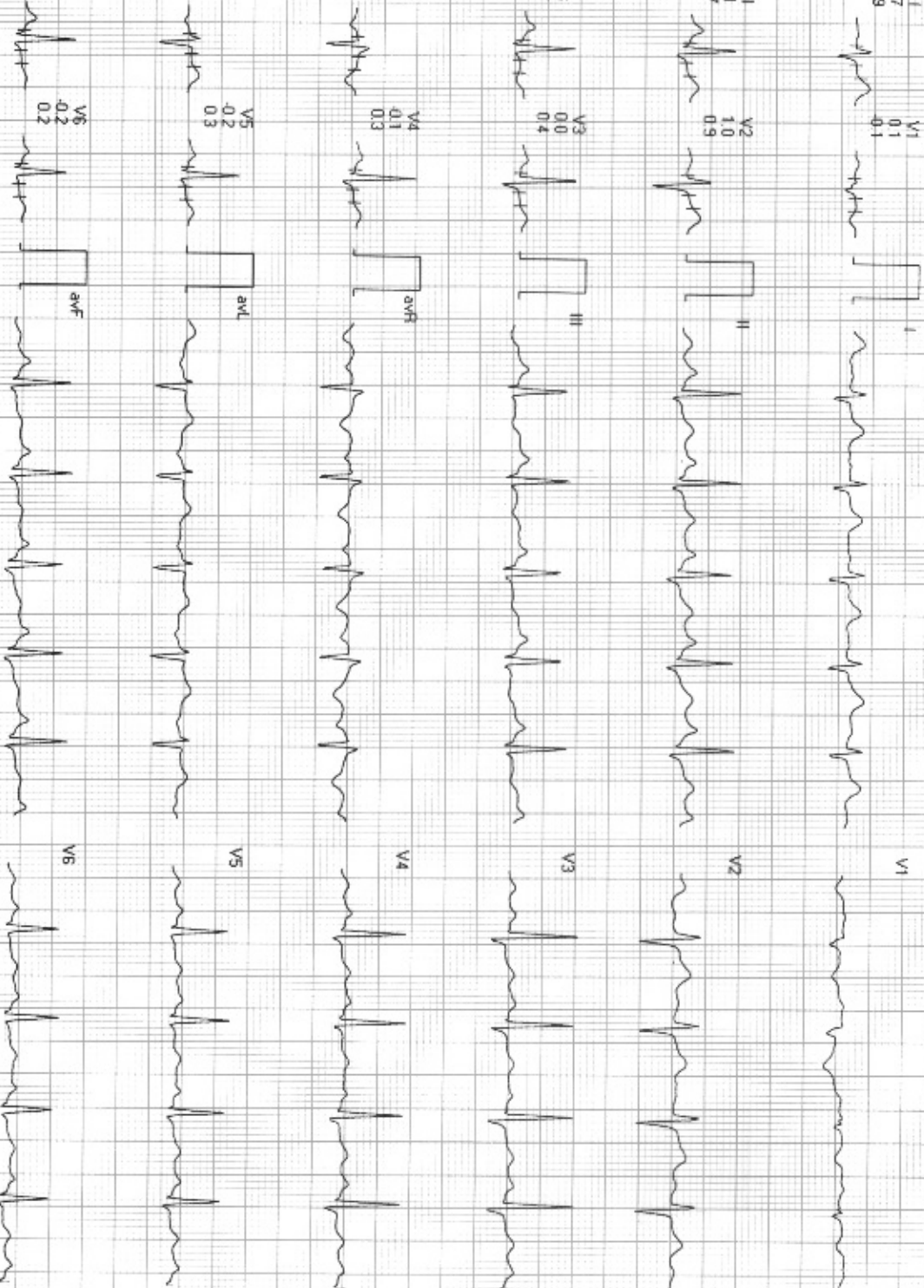

COMMENTS:

RMS TMT MAX-4140 PRECORDERS AND MEDICARE SYSTEMS (P) Ltd. CHANDIGARH