

**NAME:- MRS. ARPITA SINGH AGE-29Y/F ECG REPORT DATE- 22-04-2023**

BPL

I



≈

II



≈

III

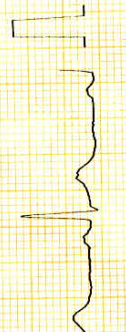

≈

Arpita

CARDIART

BPL

aVR



≈

aVL



≈

BPL

aVF



≈

CARDIART

CARDIART

BPL

V1



≈

V2



≈

BPL

V3



≈

CARDIART

CARDIART

BPL

V4

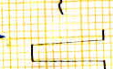

≈

V5

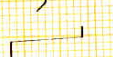

≈

BPL

V6



≈

CARDIART

CARDIART

Arpita



NAME:- MRS. ARPITA SINGH AGE-29Y/F ECG REPORT DATE- 22-04-2023

|                   |         |      |             |
|-------------------|---------|------|-------------|
| AURICULAR RATE-   | 71/min  | PR-  | Normal      |
| VENTRICULAR RATE- | 71/min  | QRS- | Normal      |
| AXIS-             | NAD     | ST-  | Isoclective |
| RHYTHUM-          | Regular | T-   | upright     |
|                   |         | Q-   | Absent      |

work at Rest

**DR. SANJAY KHANNA**  
HOPE ICU HOSPITAL, JABALPUR  
Reg. No. 6776  
HOSP Reg. No. 457

**Sanjay Khanna**  
M.D.  
**HOPE HOSPITAL**  
Wright Town, Jabalpur (M.P.)

## **HOPE ICU & ADVANCED CRITICAL CARE HOSPITAL**

1505, Wright Town, Near Keshav Kuti & Chanchala Bai College, JABALPUR- 482002 (M.P.)

(अस्पताल में ICU की सुविधा उपलब्ध नहीं है)



**NAME: - MRS. ARPITA SINGH**

**DATE: - 22-04-2023**

### **XRAY CHEST (PA)**

- Bilateral lung fields are clear. No evidence of obvious consolidation.
- Cardiac shadow appears normal. Cardio thoracic ratio normal.
- Bilateral hilum appears normal.
- Bilateral costophrenic angle clear and domes are normal
- Aortic knuckle normal
- Rib cage appears grossly normal.
- Soft tissue shadow appears normal.

**IMPRESSION:** Chest X-ray reveals no significant abnormality.

Kindly correlate clinically.

**DR. PALBHA KHANNA**  
CONSULTANT RADIOLOGIST  
REG. NO. MP-27762

  
**DR. SANJAY KHANNA**  
HOPE ICU HOSPITAL, JABALPUR  
Reg. No. 6776  
HOSP Reg. No. 457

**DR. SANJAY KHANNA**



## **HOPE ICU & ADVANCED CRITICAL CARE HOSPITAL**

1505, Wright Town, Near Keshav Kuti & Chanchala Bai College, JABALPUR- 482002 (M.P.)  
(अस्पताल में ICU की सुविधा उपलब्ध नहीं है)



### **MEDICAL EXAMINATION REPORT**

**NAME: - MRS. ARPITA SINGH**

**DATE: - 22-04-2023**

|                |   |        |                |   |        |
|----------------|---|--------|----------------|---|--------|
| B.P.           | - | 130/90 | Pulse          | - | 77/min |
| Height         | - | 165cm  | Weight         | - | 76kg   |
| CHEST (Inhale) | - | 98cm   | CHEST (Exhale) | - | 95cm   |
| Abdomen        | - | 85cm   | Waist          | - | 104cm  |
| Hip            | - | 109cm  | BMI            | - | 27.9   |

**HOSPITALIZATION H/O** - Admitted for LSCS in 2017 and 2019 for 4 days.

**R. S. - NVB**

**CVS - S1 S2**

**CNS - NAD**

**P/A- No Organomegaly**

**OPINION:-**

*Medically fit*

*Khanna*  
**DR. SANJAY KHANNA**  
HOPE ICU HOSPITAL, JABALPUR  
Reg. No. 6776  
HOSP Reg. No. 457

**DR. SANJAY KHANNA**



# **HOPE ICU & ADVANCED CRITICAL CARE HOSPITAL**

1505, Wright Town, Near Keshav Kuti & Chanchala Bai College, JABALPUR- 482002 (M.P.)

(अस्पताल में ICU की सुविधा उपलब्ध नहीं है)



## **OPHTHAL CHECKUP**

**NAME: - MRS. ARPITA SINGH**

**DATE: - 22-04-2023**

|                               |   |                     |
|-------------------------------|---|---------------------|
| GROSS                         | - | NORMAL              |
| EYELIDS / EYELASHES           | - | NORMAL              |
| SCHLERA                       | - | NORMAL              |
| CORNEA                        | - | NORMAL              |
| IRIS                          | - | NORMAL              |
| PUPIL                         | - | REFLECTING TO LIGHT |
| VISION                        | - | NORMAL              |
| LEFT EYE<br>(DISTANT VISION)  | - | 6/6 WITHOUT GLASSES |
| RIGHT EYE<br>(DISTANT VISION) | - | 6/6 WITHOUT GLASSES |
| LEFT EYE<br>(NEAR VISION)     | - | N-6 WITHOUT GLASSES |
| RIGHT EYE<br>(NEAR VISION)    | - | N-6 WITHOUT GLASSES |
| COLOUR BLINDNESS              | - | ABSENT              |
| OPINION                       | - | NORMAL FINDINGS     |

*Khanna*  
**DR. SANJAY KHANNA**  
HOPE ICU HOSPITAL, JABALPUR  
Reg. No. 6776  
**DR. SANJAY KHANNA**  
HOSP. REGN. NO. 457



# **HOPE ICU & ADVANCED CRITICAL CARE HOSPITAL**

1505, Wright Town, Near Keshav Kuti & Chanchala Bai College, JABALPUR- 482002 (M.P.)

(अस्पताल में ICU की सुविधा उपलब्ध नहीं है)



**NAME: - MRS. ARPITA SINGH**

**DATE: - 22-04-2023**

## ULTRASOUND WHOLE ABDOMEN

**Liver** is normal in size , outline is normal . No evidence of intrahepatic biliary radicals dilatation. Portal vein is normal.

**Gall Bladder** Shows normal wall thickness. No evidence of pericholecystic edema. No calculi seen. Common bile duct is normal.

**Spleen** is normal in size, outline and echopattern.

**Pancreas** shows normal outline and echopattern. No evidence of peripancreatic fluid seen. Pancreatic duct appears normal.

**Both Kidneys** are normal in size, location and outline. Cortical echogenicity and cortico-medullary differentiation is well maintained. PCS is compact. No calculi seen.

**Urinary Bladder** is well distended with normal wall thickness. Lumen is clear. No calculi / mass lesion noted.

**Uterus** is normal in size

**.Please correlate clinically.**

**DR. PALBHA KHANNA**  
CONSULTANT RADIOLOGIST  
REG. NO. MP-27762

  
**DR. SANJAY KHANNA**  
HOPE ICU HOSPITAL, JABALPUR  
Reg. No. 6776  
HOSP Reg. No. 457

DR. SANJAY KHANNA



**खान्ना पैथोलॉजी लैब एवं ब्लड बैंक**  
**KHANNA PATHOLOGY LAB AND BLOOD BANK**

14, Roopam Tower, Opp. Water Tank,  
Near Hanuman Mandir & Chanchala Bai College  
Wright Town, Jabalpur (M.P) Mobile No.9300092155  
Lab Timings: 9.00 A.M. to 9.00 P.M., Sunday till 2.00 P.M

**Dr. Mrs. Vandana Khanna**  
MBBS, DCP (Pathologist)

REG NO. : OPD / 8  
NAME : Mrs. Arpita Singh AGE : 29 Years SEX : Female  
REF. BY : Dr Sanjay Khanna MD DATE : 22/04/2023

**BIOCHEMISTRY**

| <u>TESTS</u>                     | <u>RESULTS</u> | <u>UNITS</u> | <u>REFERENCE RANGE</u> |
|----------------------------------|----------------|--------------|------------------------|
| <b><u>BLOOD SUGAR REPORT</u></b> |                |              |                        |
| Blood Sugar Fasting              | : 81           | mg/dl        | 80 - 110               |
| Urine Sugar Fasting              | : Nil          |              |                        |
| Blood Sugar Post Meal            | : 118          | MG%          | 110 - 150              |
| URINE SUGAR Post Meal            | : Nil          |              |                        |
| METHOD                           | : GOD.POD.     |              |                        |

Dr. Mrs. Vandana Khanna

**DR. VANDANA KHANNA**  
KHANNA PATHOLOGY LAB, JABALPUR  
Reg. No. 370



**खान्ना पैथोलॉजी लैब एंव ब्लड बैंक**  
**KHANNA PATHOLOGY LAB AND BLOOD BANK**

14, Roopam Tower, Opp. Water Tank,  
Near Hanuman Mandir & Chanchala Bai College  
Wright Town, Jabalpur (M.P) Mobile No. **9300092155**  
Lab Timings: 9.00 A.M. to 9.00 P.M., Sunday till 2.00 P.M

**Dr. Mrs. Vandana Khanna**  
MBBS, DCP {Pathologist}

REG NO. : OPD / 8  
NAME : Mrs. Arpita Singh AGE : 29 Years SEX : Female  
REF BY : Dr Sanjay Khanna MD DATE : 22/04/2023

**THYROID FUNCTION TEST**

| <u>TESTS</u>                      | <u>RESULTS</u> | <u>UNIT</u> | <u>REFERENCE RANGE</u> |
|-----------------------------------|----------------|-------------|------------------------|
| Triiodothyronine (T3)             | : 100.0        | ng/dl       | 86 - 187               |
| Thyroxine (T4)                    | : 7.8          | micro gm/dl | 4.5 - 12.5             |
| Thyroid stimulating hormone (TSH) | : 1.4          | micro IU/ml | 0.4 - 5.2              |

Dr. Mrs. Vandana Khanna

**DR. VANDANA KHANNA**  
KHANNA PATHOLOGY LAB, JABALPUR  
Reg. No. 370





**खान्ना पैथोलॉजी लैब एवं ब्लड बैंक**  
**KHANNA PATHOLOGY LAB AND BLOOD BANK**

14, Roopam Tower, Opp. Water Tank,  
Near Hanuman Mandir & Chanchala Bai College  
Wright Town, Jabalpur (M.P) Mobile No. **9300092155**  
Lab Timings: 9.00 A.M. to 9.00 P.M., Sunday till 2.00 P.M

**Dr. Mrs. Vandana Khanna**  
MBBS, DCP {Pathologist}

REG NO. : OPD / 8  
NAME : Mrs. Arpita Singh      AGE : 29 Years      SEX : Female  
REF. BY : Dr Sanjay Khanna MD      DATE : 22/04/2023

**BIOCHEMISTRY**

| <u>TESTS</u>                | <u>RESULTS</u> | <u>UNITS</u> | <u>REFERENCE RANGE</u> |
|-----------------------------|----------------|--------------|------------------------|
| <b><u>LIPID PROFILE</u></b> |                |              |                        |
| Serum Appearance            | : Clear        |              | Clear                  |
| S. Cholesterol              | : 175          | mg/dl        | 125 - 250              |
| S. Triglycerides            | : 124          | mg/dl        | 25 - 200               |
| HDL Cholesterol             | : 49           | mg/dl        | 30 - 70                |
| LDL Cholesterol             | : 101.2        | mg/dl        | 85 - 184               |
| VLDL Cholesterol            | : 24.8         | mg/dl        | 7 - 35                 |
| LDLC/HDLC RATIO             | : <b>2.07</b>  |              | 2.5 - 3.5              |
| TC/HDLC RATIO               | : <b>2.53</b>  |              | 3.0 - 5.0              |
| S.Cholesterol/HDLC Ratio    | : 3.57         |              |                        |
| Blood Urea Nitrogen         | : 14           | mg/dl        | 5 - 20                 |

Dr. Mrs. Vandana Khanna

**DR. VANDANA KHANNA**  
KHANNA PATHOLOGY LAB, JABALPUR  
Reg. No. 370

**खान्ना पैथोलॉजी लैब एवं ब्लड बैंक**  
**KHANNA PATHOLOGY LAB AND BLOOD BANK**

14, Roopam Tower, Opp. Water Tank,  
Near Hanuman Mandir & Chanchala Bai College  
Wright Town, Jabalpur (M.P) Mobile No.9300092155  
Lab Timings: 9.00 A.M. to 9.00 P.M., Sunday till 2.00 P.M

**Dr. Mrs. Vandana Khanna**  
MBBS, DCP (Pathologist)

REG NO. : OPD / 8  
NAME : Mrs. Arpita Singh AGE : 29 Years SEX : Female  
REF. BY : Dr Sanjay Khanna MD DATE : 22/04/2023

**BIOCHEMISTRY**

| <u>TESTS</u>                      | <u>RESULTS</u> | <u>UNITS</u> | <u>REFERENCE RANGE</u> |
|-----------------------------------|----------------|--------------|------------------------|
| <b><u>BLOOD SUGAR REPORT</u></b>  |                |              |                        |
| Blood Sugar Fasting               | : 81           | mg/dl        | 80 - 110               |
| Urine Sugar Fasting               | : Nil          |              |                        |
| METHOD                            | : GOD.POD.     |              |                        |
| Serum CREATININE                  | : 0.8          | mg/dl        | 0.8 - 1.2              |
| <b><u>SERUM PROTEINS</u></b>      |                |              |                        |
| Total Serum Proteins              | : 6.9          | gm%          | 5 - 8                  |
| Serum Albumin                     | : 3.8          | gm%          | 3.5 - 5.0              |
| Serum Globulin                    | : 3.1          | gm%          | 2 - 3.5                |
| A/G Ratio                         | : 1.23         |              | 1 - 1.2                |
| <b><u>LIVER FUNCTION TEST</u></b> |                |              |                        |
| Bilirubin- Total                  | : 0.76         | mg%          | 0 - 1                  |
| Bilirubin- Direct                 | : 0.44         | mg%          | 0 - 1                  |
| Bilirubin- Indirect               | : 0.32         | mg%          | 0.1 - 1.0              |
| SGPT                              | : 24           | IU/L         | 5 - 40                 |
| SGOT                              | : 22           | IU/L         | 8 - 37                 |
| Alkaline Phosphatase              | : 102          | IU/L         | 100 - 250              |
| AUSTALIA                          | : Negative     |              |                        |
| ANTIGEN(HBsAg)                    |                |              |                        |
| GGPT                              | : 30           | U/L          | 0 - 50                 |
| Serum Uric Acid                   | : 4.6          | mg/dl        | 2.3 - 6.0              |

**DR. VANDANA KHANNA**  
KHANNA PATHOLOGY LAB, JABALPUR  
Reg. No. 370



**खान्ना पैथोलॉजी लैब एवं ब्लड बैंक**  
**KHANNA PATHOLOGY LAB AND BLOOD BANK**

14, Roopam Tower, Opp. Water Tank,  
Near Hanuman Mandir & Chanchala Bai College  
Wright Town, Jabalpur (M.P) Mobile No. **9300092155**  
Lab Timings: 9.00 A.M. to 9.00 P.M., Sunday till 2.00 P.M

**Dr. Mrs. Vandana Khanna**  
MBBS, DCP (Pathologist)

REG NO. : OPD / 8  
NAME : Mrs. Arpita Singh AGE : 29 Years SEX : Female  
REF BY : Dr Sanjay Khanna MD DATE : 22/04/2023

**GLYCOSYLATED HEMOGLOBIN (HBA 1C)**

HbA1c Result : 5.1  
{BY HPLC Method}  
Reference Range : 7%: indicates good diabetic control  
(Diabetic Patient) 10%:Indicates fair diabetic control  
13-20%:Indicates poor diabetic control

Dr. Mrs. Vandana Khanna

**DR. VANDANA KHANNA**  
KHANNA PATHOLOGY LAB, JABALPUR  
Reg. No. 370

**खान्ना पैथोलॉजी लैब एवं ब्लड बैंक**  
**KHANNA PATHOLOGY LAB AND BLOOD BANK**

14, Roopam Tower, Opp. Water Tank,  
Near Hanuman Mandir & Chanchala Bai College  
Wright Town, Jabalpur (M.P), Mobile No. **9300092155**  
Lab Timings: 9.00 A.M. to 9.00 P.M., Sunday till 2.00 P.M

**Dr. Mrs. Vandana Khanna**  
MBBS, DCP {Pathologist}

REG NO. : OPD / 8  
NAME : Mrs. Arpita Singh AGE : 29 Years SEX : Female  
REF BY : Dr Sanjay Khanna MD DATE : 22/04/2023

**COMPLETE BLOOD COUNT**

| <u>TESTS</u>                | <u>RESULTS</u> | <u>UNIT</u> | <u>REFERENCE RANGE</u> |
|-----------------------------|----------------|-------------|------------------------|
| Haemoglobin                 | : 9.5          | gm/dl       | 12 - 16                |
| R.B.C. Count                | : 3.92         | mil/cmm     | 3.8 - 5.8              |
| Packed Cell Volume          | : 30.0         | %           | 35 - 47                |
| Mean Corpuscular Volume     | : 76.53        | cu micron   | 76 - 96                |
| Mean Corpuscular Hemoglobin | : 24.23        | picograms   | 25 - 32                |
| Mean corpuscular Hb Con.    | : 31.67        | g/dl        | 32 - 36                |
| RDW-CV                      | : 14.2         |             | 11.5 - 14.5            |
| Platelets                   | : 260000       | /cmm        | 150000 - 450000        |
| ESR                         | : 28           | /hr         | 0 - 20                 |
| Total WBC Count             | : 10450        | /cmm        | 4000 - 11000           |

**DIFFERENTIAL COUNT**

|             |      |   |         |
|-------------|------|---|---------|
| Neutrophils | : 58 | % | 40 - 70 |
| Lymphocytes | : 35 | % | 20 - 45 |
| Eosinophil  | : 05 | % | 0 - 6   |
| Monocytes   | : 02 | % | 0 - 8   |
| Basophils   | : 0  | % | 0 - 1   |

Blood Group : "O" Rh Positive

Dr. Mrs. Vandana Khanna  
**DR. VANDANA KHANNA**  
KHANNA PATHOLOGY LAB, JABALPUR  
Reg. No. 379





*Arpita*

*Dr. Sanjay Khanna*  
**DR. SANJAY KHANNA**  
**HOPE ICU HOSPITAL, JABALPUR**  
**Reg. No. 6776**  
**HOSP Reg. No. 457**



*Arpita*



भारतीय विशिष्ट पहचान प्राधिकरण  
UNIQUE IDENTIFICATION AUTHORITY OF INDIA

पता:

संबोधित: महेंद्र सिंह, बॉर्ड न-  
03, धंधोकुई, नीम का पेड़,  
धंधोकुई, भोलेहरा, शहडोल,  
मध्य प्रदेश - 484774

Address:

D/O: Mahendra Singh, ward no-03,  
dhandhokui, neem ka pedh,  
dhandhokui, Bholehara, Shahdol,  
Madhya Pradesh - 484774

7300 1014 1023

**Aadhaar**-Aam Admi ka Adhikar





भारत सरकार

GOVERNMENT OF INDIA



अर्पिता सिंह

Arpita Singh

जन्म तिथि/ DOB: 26/10/1993

महिला / FEMALE

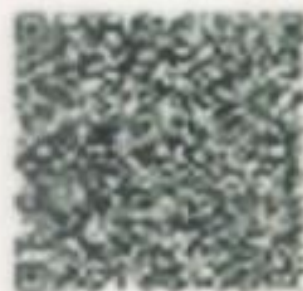

7300 1014 1023

**आधार**-आम आदमी का अधिकार



1505, beside KESHAV KUTI,  
Wright Town, Jabalpur, Madhya  
Pradesh 482002, India

22 Apr 2023 11:00 AM



broken  
clouds

27.0 °C





1505, beside KESHAV KUTI,  
Wright Town, Jabalpur, Madhya  
Pradesh 482002, India

22 Apr 2023 11:01 AM



broken  
clouds

27.0 °C





# Summary

Hope ICU Hospital Jabalpur MP

1505 Wright Town Jabalpur

149151495/Arpita Singh 29 Yrs/Female 76 Kg/165 Cms

Date: 22-Apr-2023 11:41:21 AM

Ref. By : DR SANJAY KHANNA

Protocol : BRUCE

Medication :

History :

Objective :

| Stage    | StageTime<br>(Min:Sec) | PhaseTime<br>(Min:Sec) | Speed<br>(mph) | Grade<br>(%) | METs | H.R.<br>(bpm) | B.P.<br>(mmHg) | R.P.P.<br>x100 | PVC | Comments |
|----------|------------------------|------------------------|----------------|--------------|------|---------------|----------------|----------------|-----|----------|
| Supine   |                        |                        |                |              | 1.0  | 83            | 130/90         | 107            | -   |          |
| Standing |                        |                        |                |              | 1.0  | 85            | 130/90         | 110            | -   |          |
| HV       |                        |                        |                |              | 1.0  | 92            | 130/90         | 119            | -   |          |
| ExStart  |                        |                        |                |              | 1.0  | 88            | 130/90         | 114            | -   |          |
| Stage 1  | 3:00                   | 3:01                   | 1.7            | 10.0         | 4.7  | 131           | 140/90         | 183            | -   |          |
| Stage 2  | 3:00                   | 6:01                   | 2.5            | 12.0         | 7.1  | 172           | 150/90         | 258            | -   |          |
| PeakEx   | 3:00                   | 6:01                   | 2.5            | 12.0         | 7.1  | 172           | 150/90         | 258            | -   |          |
| Recovery | 1:00                   |                        | 0.0            | 0.0          | 1.2  | 148           | 150/90         | 222            | -   |          |
| Recovery | 2:00                   |                        | 0.0            | 0.0          | 1.0  | 140           | 140/90         | 196            | -   |          |
| Recovery | 3:00                   |                        | 0.0            | 0.0          | 1.0  | 129           | 140/90         | 180            | -   |          |

STL 0.5 mm/Div

1 2R

I

II

III

avR

avL

avF

V2

V1

V2

0.5

PreEx

V3

V2

V4

V5

V6

0.5  
PreEx

9 12 15 18 21 Min.

### Findings :

*Stress Test is Negative for Exercise Induced Ischemic Heart Disease*

Exercise Time :06:01  
 Max HR Attained :172 bpm 90% of Max Predictable HR 191  
 Max BP : 150/90(mmHg)  
 Max WorkLoad attained :7.1(Fair Effort Tolerance)

*Dr. Pushpraj Patel*  
 MD, DNB (Cardiology) FSCAI (USA)  
 Interventional Cardiologist  
 Reg. No. MP8585

*Sanjay Khanna* DR. SANJAY KHANNA  
 M.D. HOPE ICU HOSPITAL, JABALPUR  
 HOPE HOSPITAL  
 1505 Wright Town, Jabalpur (MP)  
 Reg. No. 6776  
 HOSP Reg. No. 457

Advice/Comments:



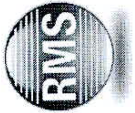

12 Lead + Median

Hope ICU Hospital Jabalpur MP  
1505 Wright Town Jabalpur

149151495/Arpita Singh HR: 83 bpm  
29 Yrs/Female METS: 1.0  
76 Kg/165 Cms BP: 130/90  
Date: 22-Apr-2023 11:41:21 AM

MPHR: 43% of 191  
Speed: 0.0 mph  
Grade: 0.0%

Raw ECG  
BRUCE  
(1.0-100)Hz

Ex Time 00:30  
BLC :On  
Notch :On

Supine  
10.0 mm/mV  
25 mm/Sec.

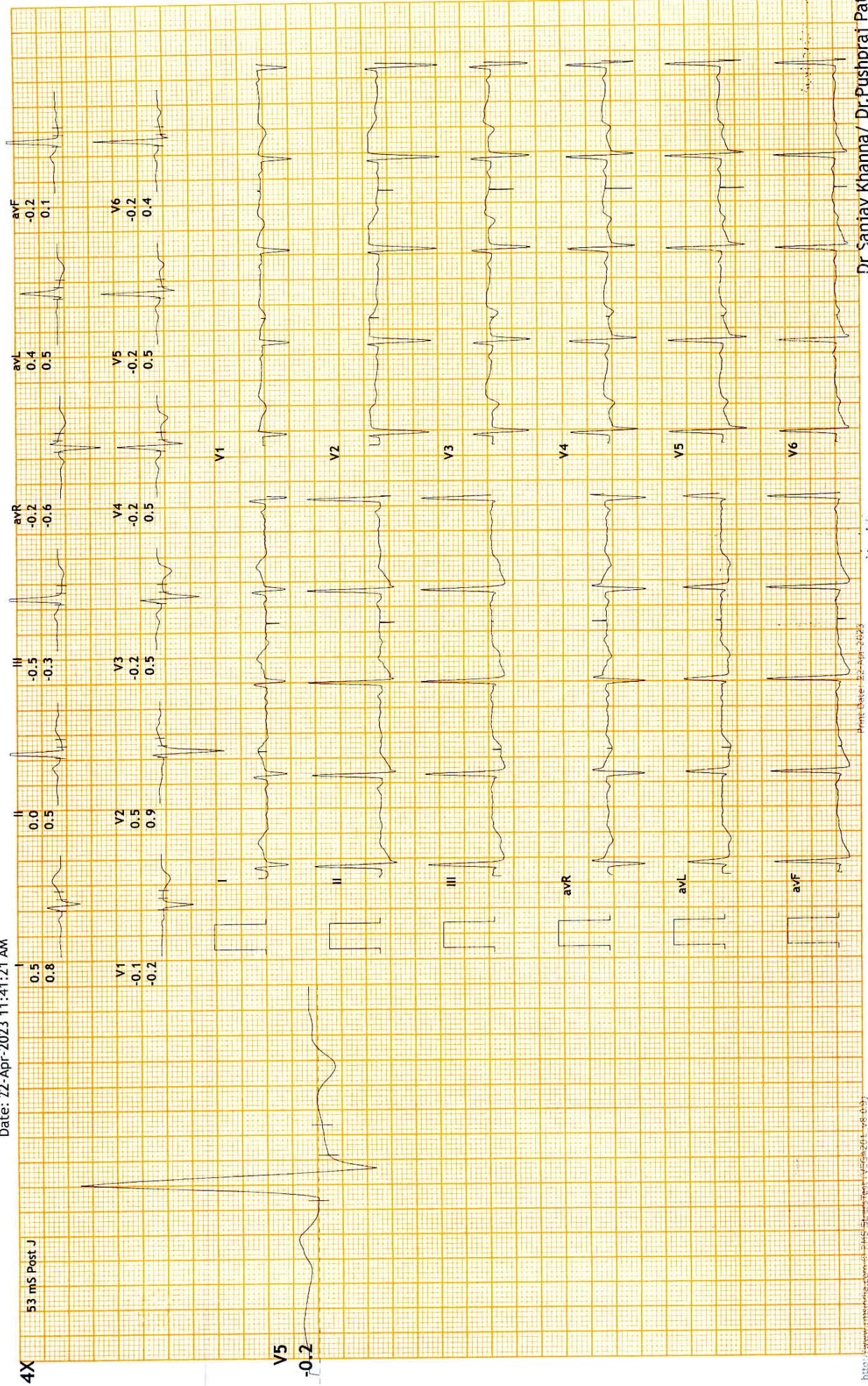





12 Lead + Median

Hope ICU Hospital Jabalpur MP  
1505 Wright Town Jabalpur

149151495/Arpita Singh HR: 129 bpm  
29 Yrs/Female METS: 1.0  
76 Kg/165 Cms BP: 140/90  
Date: 22-Apr-2023 11:41:21 AM

MPHR: 67% of 191  
Speed: 0.0 mph  
Grade: 0.0%

Ex Time 06:01  
BLC :On  
Notch :On  
Raw ECG  
BRUCE  
(1.0-100)Hz  
Recovery(3:00)  
10.0 mm/mV  
25 mm/Sec.

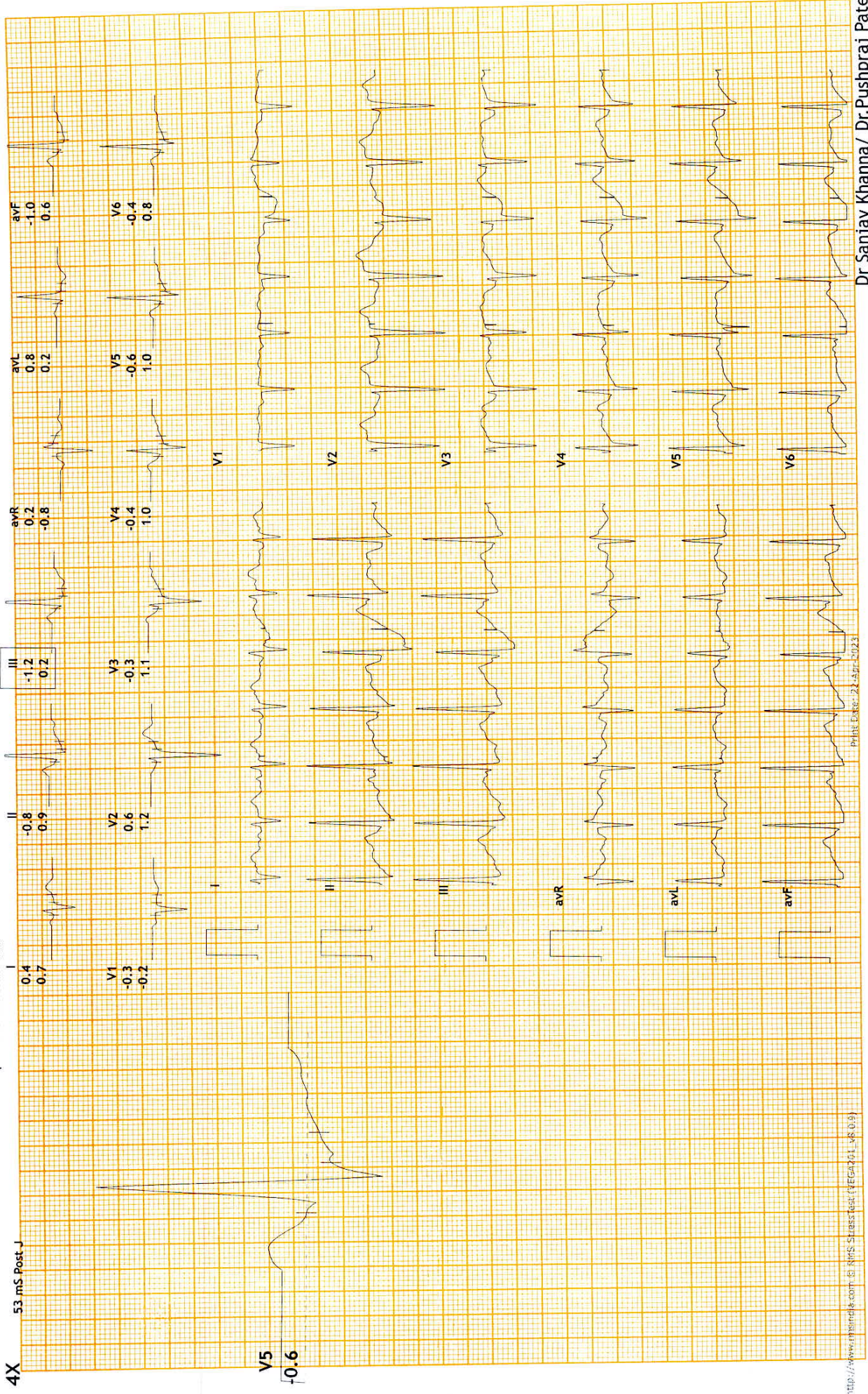





12 Lead + Median

Hope ICU Hospital Jabalpur MP  
1505 Wright Town Jabalpur

149151495/Arpita Singh HR: 140 bpm  
29 Yrs/Female METS: 1.0  
76 Kg/165 Cms BP: 140/90  
Date: 22-Apr-2023 11:41:21 AM

MPCR: 73% of 191  
Speed: 0.0 mph  
Grade: 0.0%

Raw ECG  
BRUCE  
(1.0-100)Hz

Ex Time 06:01  
BLC :On  
Notch :On

Recovery(2:00)  
10.0 mm/mV  
25 mm/Sec.

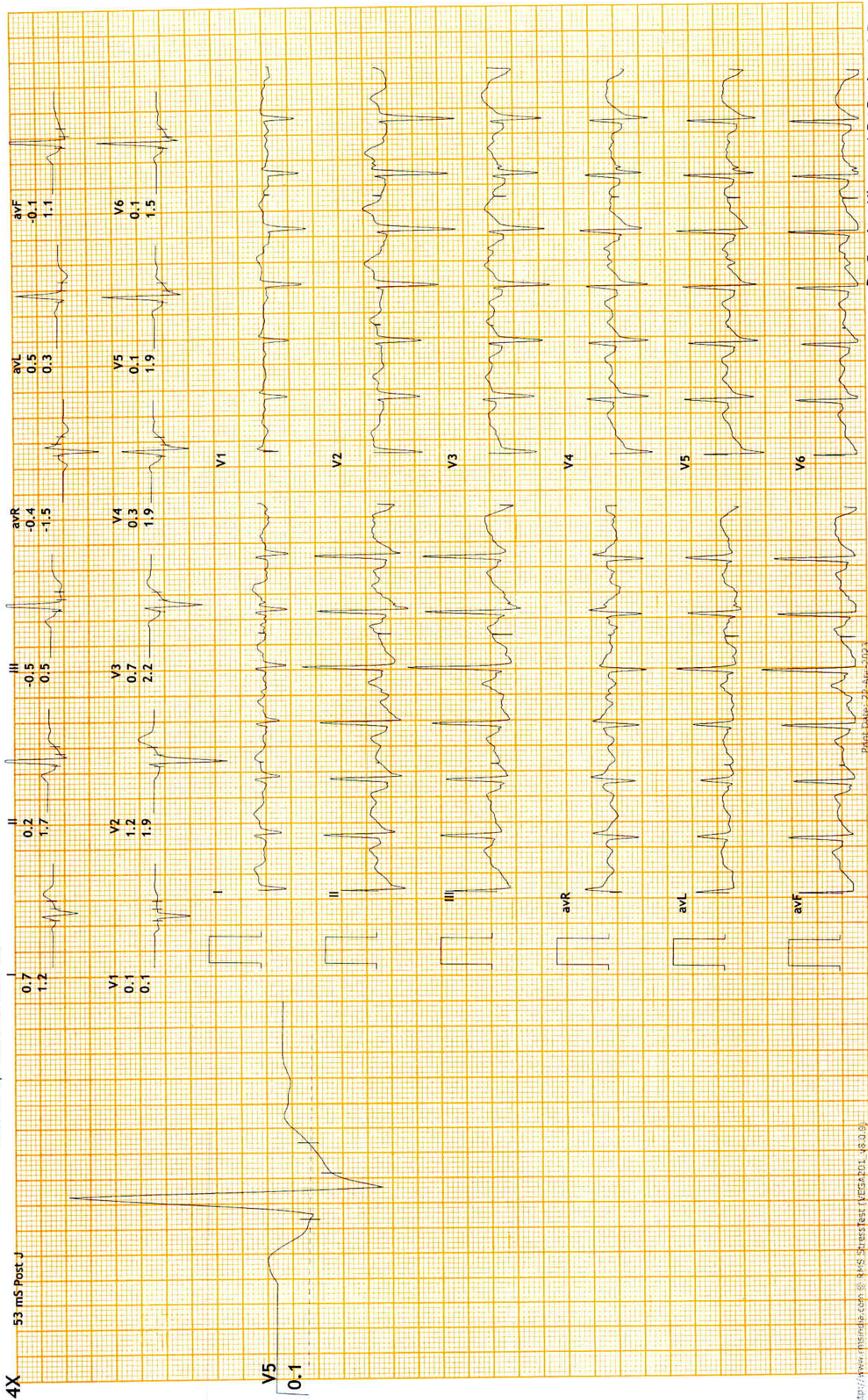





12 Lead + Median

Hope ICU Hospital Jabalpur MP  
1505 Wright Town Jabalpur

149151495/Arpita SinghHR: 148 bpm  
29 Yrs/Female  
76 Kg/165 Crms  
Date: 22-Apr-2023 11:41:21 AM

MPHR: 77% of 191  
Speed: 0.0 mph  
Grade: 0.0%

Ex Time 06:01  
BLC :On  
Notch :On

Recovery(1:00)  
10.0 mm/mV  
25 mm/Sec.

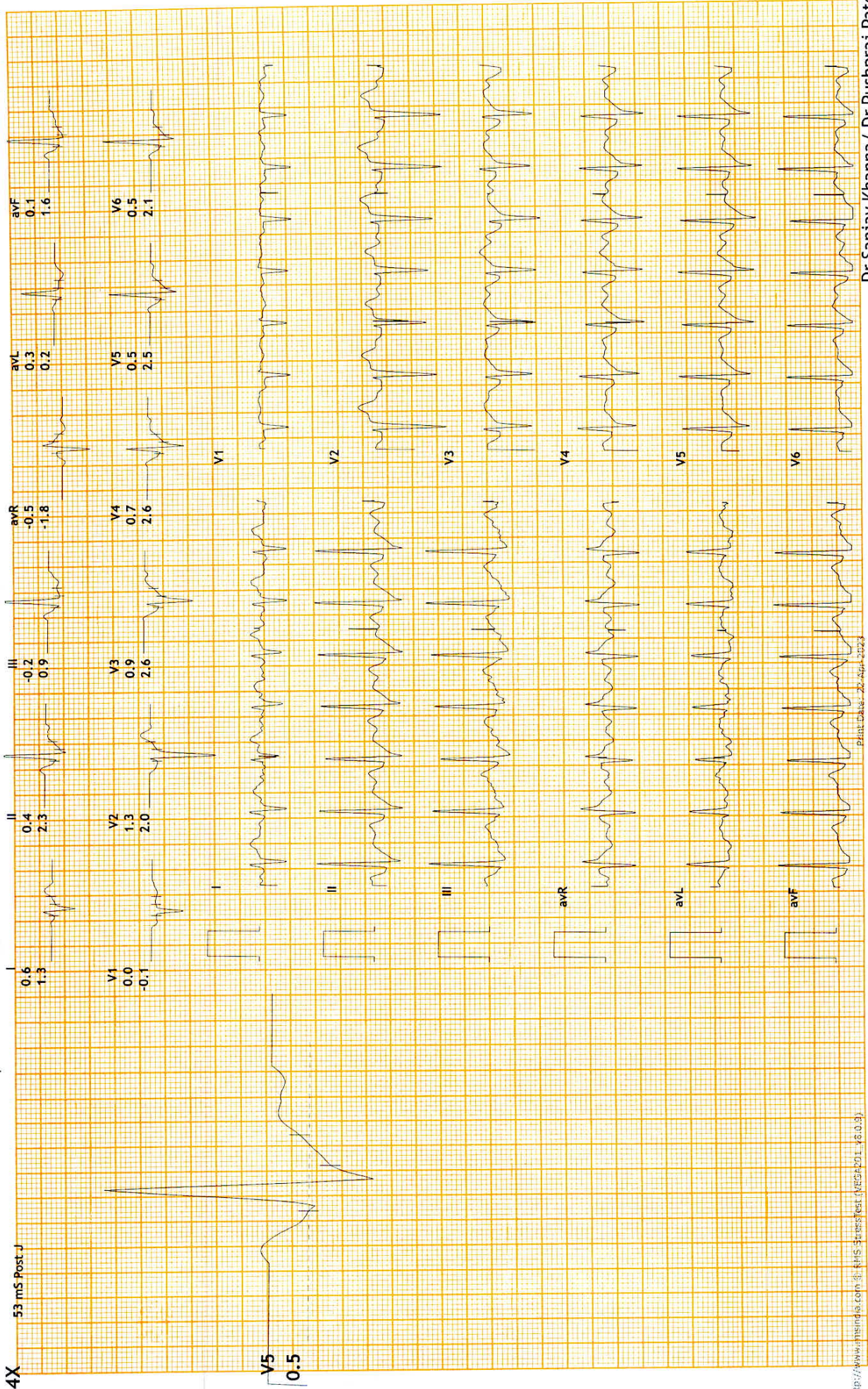





12 Lead + Median

Hope ICU Hospital Jabalpur MP  
1505 Wright Town Jabalpur

149151495/Arpita Singh HR: 172 bpm  
29 Yrs/Female METS: 7.1  
76 Kg/165 Cms BP: 150/90  
Date: 22-Apr-2023 11:41:21 AM

MPHR: 90% of 191  
Speed: 2.5 mph  
Grade: 12.0%

Ex Time 06:00  
BLC : On  
Notch : On

BRUCE: PeakEx(3:00)  
10.0 mm/mV  
25 mm/Sec.

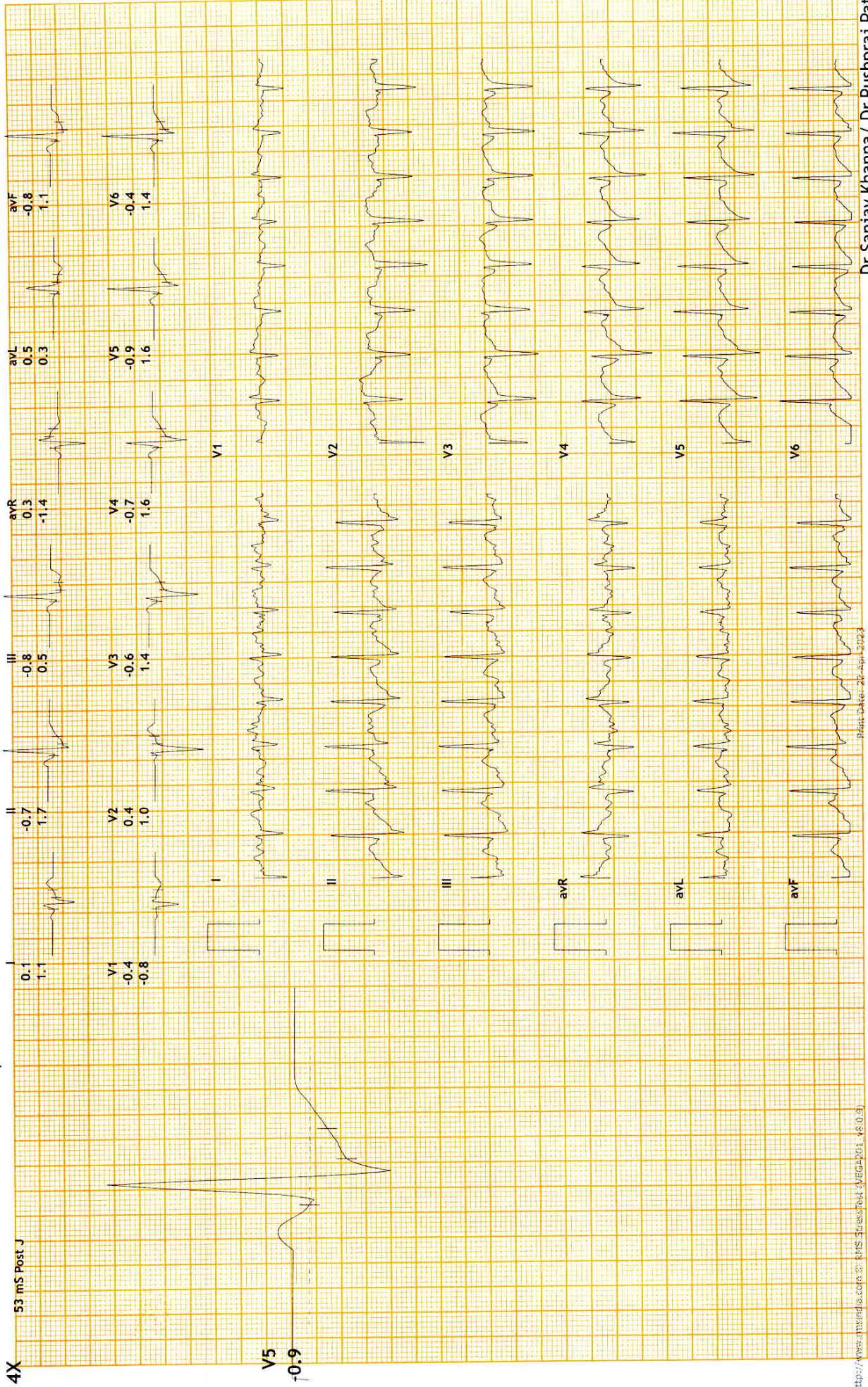





# 12 Lead + Median

## Hope ICU Hospital Jabalpur MP 1505 Wright Town Jabalpur

149151495/Arpita Singh HR: 172 bpm  
29 Yrs/Female METS: 7.1  
76 Kg/165 Cms BP: 150/90  
Date: 22-Apr-2023 11:41:21 AM

MpHR:90% of 191  
Speed: 2.5 mph  
Grade: 12.0%

Raw ECG  
BRUCE  
(1.0-100)Hz

Ex Time 06:00  
BLC :On  
Notch :On

BRUCE:Stage 2(3:00)  
10.0 mm/mV  
25 mm/Sec.

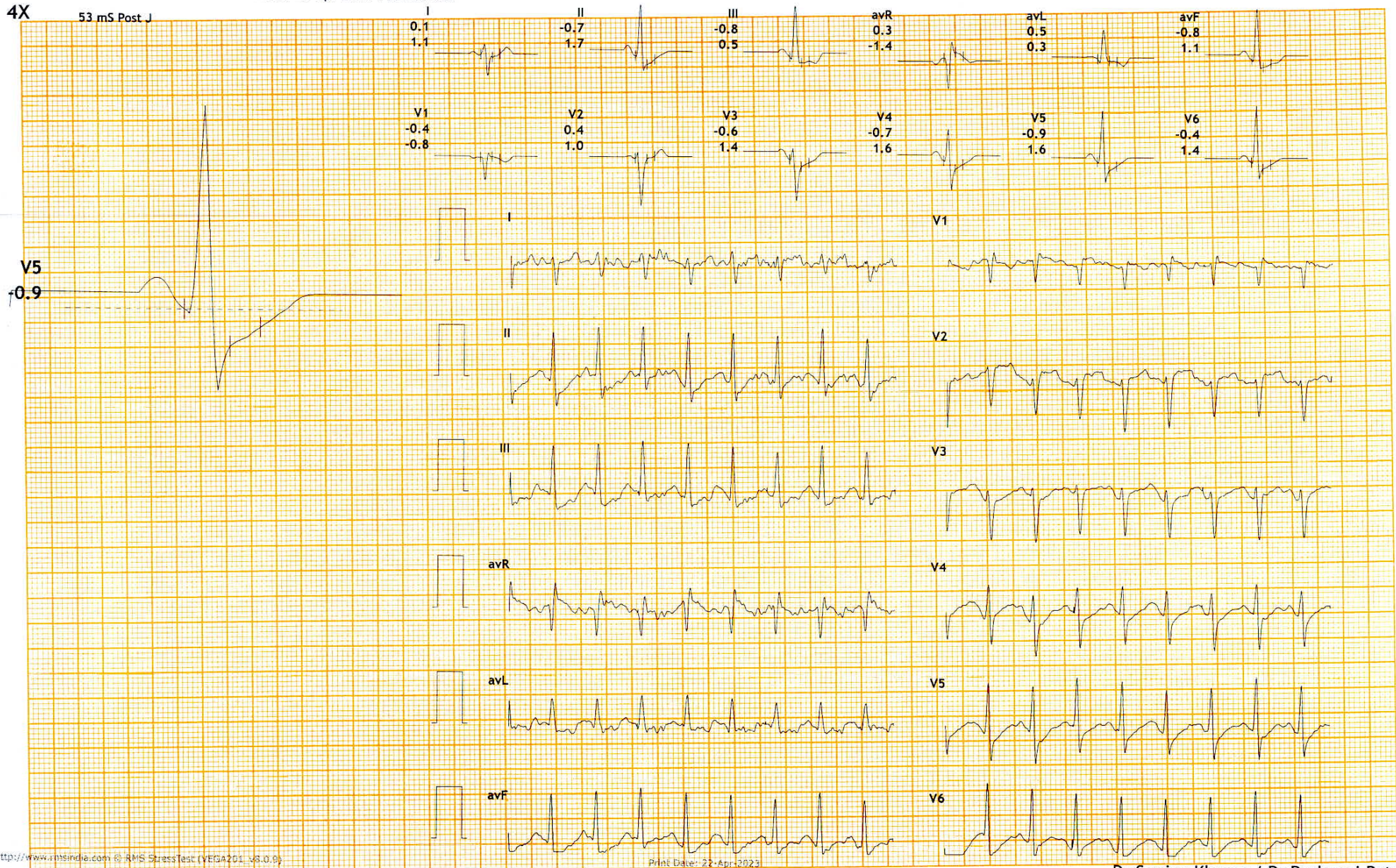





12 Lead + Median

Hope ICU Hospital Jabalpur MP  
1505 Wright Town Jabalpur

149151495/Arpita Singh HR: 131 bpm  
29 Yrs/Female METS: 4.7  
76 Kg/165 Cms BP: 140/90  
Date: 22-Apr-2023 11:41:21 AM

MPHR:68% of 191  
Speed: 1.7 mph  
Grade: 10.0%

Raw ECG  
BRUCE  
(1.0-100)Hz

Ex Time 03:00  
BLC :On  
Notch :On

BRUCE:Stage 1(3:00)  
10.0 mm/mV  
25 mm/Sec.

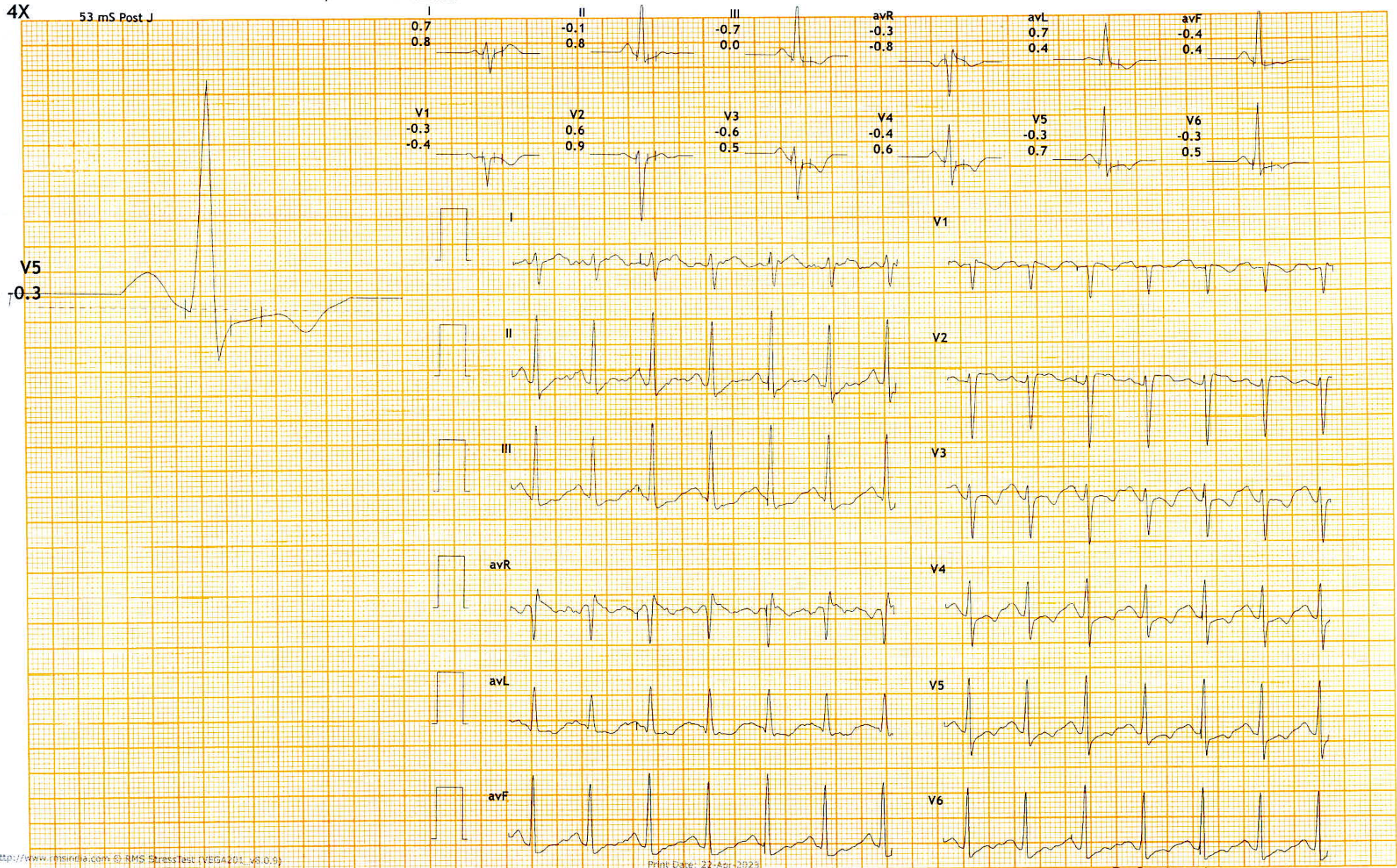





12 Lead + Median

149151495 / Arpita Singh HR: 88 bpm  
29 Yrs / Female METS: 1.0  
76 Kg / 165 Cms BP: 130/90  
Date: 22-Apr-2023 11:41:21 AM

Hope ICU Hospital Jabalpur MP  
1505 Wright Town Jabalpur

Ex Time 00:42  
BLC : On  
Notch : On

Raw ECG  
BRUCE  
(1.0-100)Hz

MPHR: 46% of 191  
Speed: 0.0 mph  
Grade: 0.0%

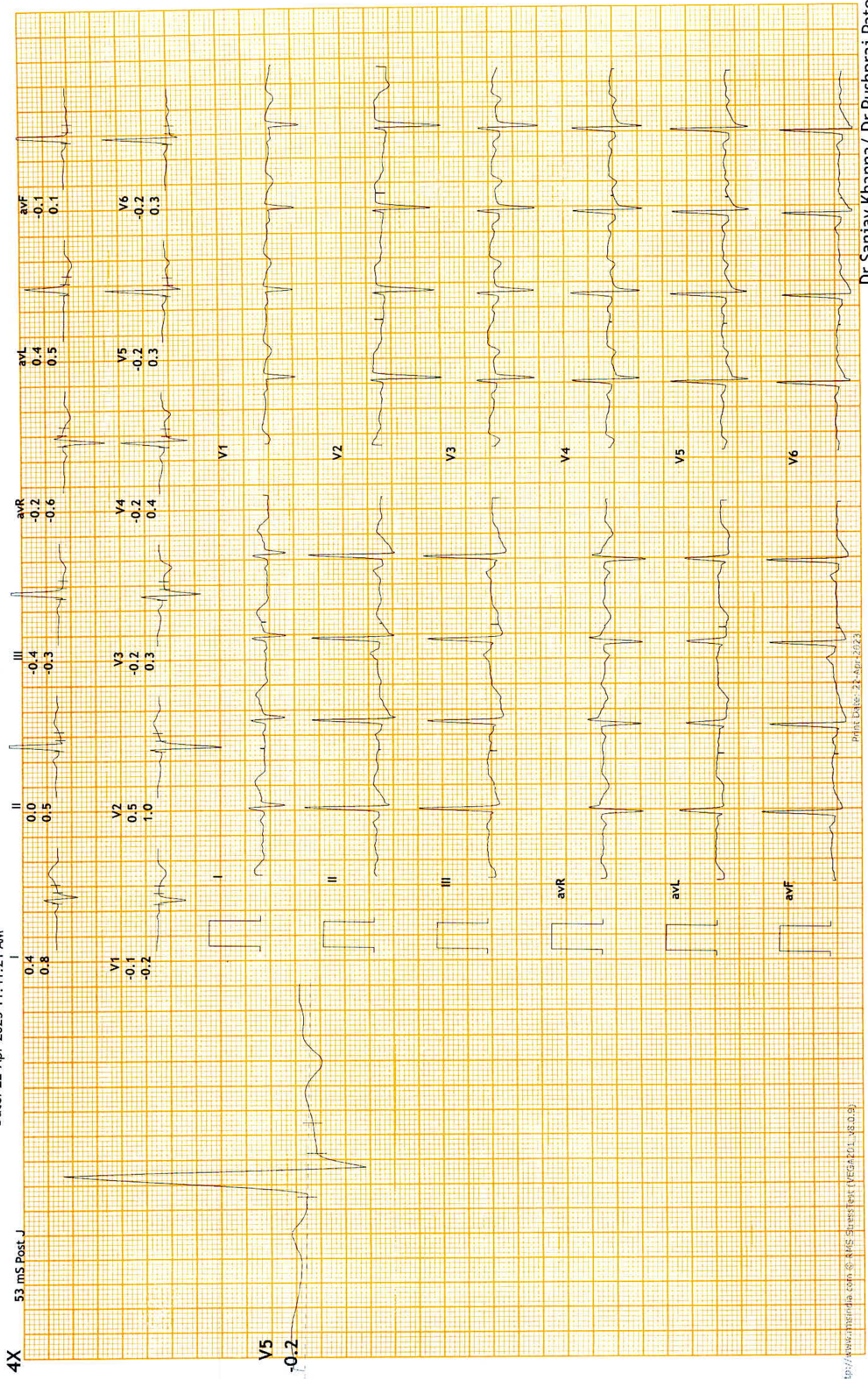

Dr Sanjay Khanna / Dr. Pushpraj Patel

SHIVAM ENTERPRISES, JBP. 9425325379





# 12 Lead + Median

## Hope ICU Hospital Jabalpur MP 1505 Wright Town Jabalpur

149151495/Arpita Singh HR: 92 bpm  
29 Yrs/Female METS: 1.0  
76 Kg/165 Cms BP: 130/90  
Date: 22-Apr-2023 11:41:21 AM

MPHR:48% of 191  
Speed: 0.0 mph  
Grade: 0.0%

Raw ECG  
BRUCE  
(1.0-100)Hz

Ex Time 00:38  
BLC :On  
Notch :On

HV  
10.0 mm/mV  
25 mm/Sec.

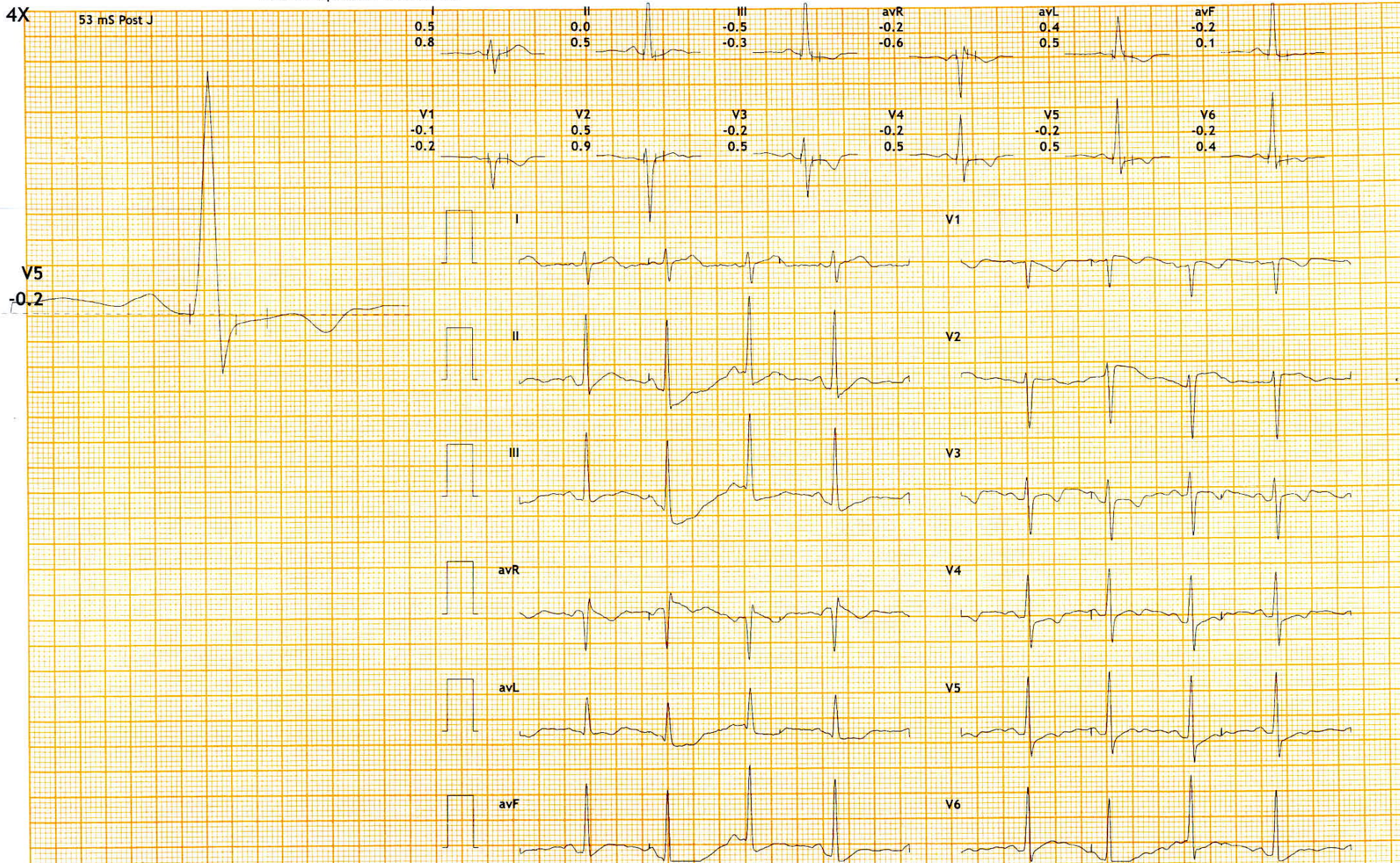





12 Lead + Median

Hope ICU Hospital Jabalpur MP  
1505 Wright Town Jabalpur

149151495/Aripita Singh HR: 85 bpm  
29 Yrs/Female METS: 1.0  
76 Kg/165 Cms BP: 130/90  
Date: 22-Apr-2023 11:41:21 AM

MPHR: 44% of 191  
Speed: 0.0 mph  
Grade: 0.0%

Raw ECG  
BRUCE  
(1.0-100)Hz

Standing  
10.0 mm/mV  
25 mm/Sec.

