

Health Check up Booking Request(bobE10756), Beneficiary Code-151087

1 message

Mediwheel <wellness@mediwheel.in>

21 February 2024 at 14:45

To: vidhidiagnostics@gmail.com

Cc: customercare@mediwheel.in

**Mediwheel**
...Your wellness partner

011-41195959

Dear Vidhi Diagnostics

We have received a booking request for the details are following. Please provide your confirmation by clicking on the yes button.

Are you sure to confirm the booking? Yes No

Name : MRS. RATHOD SHRUTI JAY
Package Name : Mediwheel Full Body Health Checkup Female Below 40
Package Code :
Location : L-86 Swatantra - Senani Nagar , Opp- Akhbarnagar Bus Terminals, New Wadaj , Ahmedabad -13
Contact Details : 9687221227
E-mail id : SHRUTI.GAJJAR@bankofbaroda.com
Booking Date : 21-02-2024
Appointment Date : 09-03-2024

Member Information		
Booked Member Name	Age	Gender
MRS. RATHOD SHRUTI JAY	36 year	Female

Please login to your account to confirm the same. Also you mail us for confirmation

Hospital Package Name : Mediwheel Full Body Health Checkup Female Below 40

User Package Name : Mediwheel Full Body Health Checkup Female Below 40

23 Tests included in this Package :

- Pap Smear
- Stool Test
- Gynae Consultation
- Thyroid Profile
- ESR
- Blood Glucose (Fasting)
- General Physician Consultation
- TMT OR 2D ECHO
- Blood Group
- Blood Glucose (Post Prandial)
- Chest X-ray
- ECG
- USG Whole Abdomen
- Eye Check-up consultation
- Urine Sugar Fasting

- Urine Sugar PP
- Dental Consultation
- Urine analysis
- CBC
- HbA1c
- Lipid Profile
- Kidney Profile
- Liver profile

Thanks,
Mediwheel Team

You have received this mail because your e-mail ID is registered with This is a system-generated e-mail **Arcofemi Healthcare Limited**, please don't reply to this message.

Please visit to our Terms & Conditions for more informaion. This email is recieved because you are register with us [Click here to unsubscribe](#).

© 2024 - 25, Arcofemi Healthcare Pvt Limited,(Mediwheel)



भारत सरकार
GOVERNMENT OF INDIA



श्रुति गज्जर
Shruti Gajjar

जन्म वर्ष / Year of Birth : 1988
महिला / Female



3433 8657 0433

आधार – आम आदमी का अधिकार

Vidhi Diagnostics
L-86, Swatantra-Senani Nagar,
Opp. Akhbarnagar Bus Terminals,
Nr. Akhbarnagar Circle,
New Wadaj, Ahmedabad-13.

Dr. Dinesh S. Modh

M.D., D.M.R.E. (Radiodiagnosis)
Consultant Radiologist & Sonologist
Ex. Junior Lecturer, B.J. Medical College, Civil Hospital, A'bad.



DATE: 09/03/2024		
NAME: Shwathi Chavhan		
AGE: 35 years / Female		
MEDICAL EXAMINATION:-		
HEIGHT: 158 cm	WEIGHT: 58 kg	
BP: 126/82 mmHg	PULSE: 66 Per Min	
SPO2: 99	TEMPRATURE: (N)	
RS: (N)	CVS: (N)	
ASYMTOMATIC		
HISTORY: No H/O DM, HIV, Thyroid or TB		
EYE CHECK-UP:-	RIGHT	LEFT
DISTANCE:	6/6	6/6
NEAR:	N/6	N/6
COLOR VISION:	Normal	Normal
DENTAL CHECK-UP:	Oral Hygiene is normal No history of Carries & Cavities is seen	
ADV: HE/SHE IS MEDICALLY FIT		

Dr. Vidhi D. Modh
MBBS
Reg. No. 6-78540

Vidhi Diagnostics
L-86, Swatantra-Senani Nagar,
Opp. Akhbarnagar Bus Terminal,
Nr. Akhbarnagar Circle,
New Wadaj, Ahmedabad-13.

ISO 9001:2015 Certified Diagnostics Center
Vidhi Imaging Center

L-86, Swatantra Senani Nagar, Opp. Indian Oil Petrol Pump, Akhbarnagar Circle, Nava Vada, Ahmedabad - 380 013.

Phone : (Radiology) 079-2762 1406 | M. 98799 29406, 98250 09406 | Time (Radiology) : Mon. to Sat. 9 am to 2 pm, 5 to 9 pm, Sunday 9 am to 12 Noon
E-mail : vidhidiagnostics@gmail.com, Website : www.vidhidiagnostics.com

Multislice CT Scan | CBCT-Dental Scan | Live 3D-4D Sonography | Colour Doppler | Echo Cardiography | Interventional Radiology | Maxillofacial Radiology | Fetal Medicine
Digital X-Ray | Digital Mammography | Digital OPG/TMJ | ECG/TMT/PFT/EEG/EMG | Audiometry | Pathology Laboratory | Health Check Up Plans | Pre Employment Check Up

CT SCAN & CBCT FACILITY NOW AVAILABLE

Dr. Dinesh S. Modh

M.D., D.M.R.E. (Radiodiagnosis)

Consultant Radiologist & Sonologist

Ex. Junior Lecturer, B.J. Medical College, Civil Hospital, A'bad.



Patient's name : SHRUTI GAJJAR
Reg. ID : R-14164-23
Referred by : MEDI WHEEL

Age/Sex : 35 Years/Female
Accession : 23711
Date : 09/03/2024

X-RAY CHEST (PA VIEW)

Both lung fields appear normal.
No e/o consolidation or cavitations is seen.
Both costo-phrenic angles appear clear.
Cardiac size is with in normal limits.
Both domes of diaphragm appear normal.
Bony thoracic cage appears normal.

Thanks for reference.

Dr. Dinesh S. Modh
MD/D.M.R.E. (Radiodiagnosis)
G-23825

DR DINESH S. MODH

M.D. DMRE(RADIODIAGNOSIS)

ISO 9001:2015 Certified Diagnostics Center

Vidhi Imaging Center

L-86, Swatantra Senani Nagar, Opp. Indian Oil Petrol Pump, Akhbaragar Circle, **Nava Vada**, Ahmedabad - 380 013.

Phone : (Radiology) 079-2762 1406 | M. 98799 29406, 98250 09406 | Time (Radiology) : Mon. to Sat, 9 am to 2 pm, 5 to 9 pm, Sunday 9 am to 12 Noon

E-mail : vidhidiagnostics@gmail.com, Website : www.vidhidiagnostics.com

Multislice CT Scan | CBCT-Dental Scan | Live 3D-4D Sonography | Colour Doppler | Echo Cardiography | Interventional Radiology | Maxillofacial Radiology | Fetal Medicine
Digital X-Ray | Digital Mammography | Digital OPG/TMJ | ECG/TMT/PFT/EEG/EMG | Audiometry | Pathology Laboratory | Health Check Up Plans | Pre Employment Check Up

CT SCAN & CBCT FACILITY NOW AVAILABLE

Dr. Dinesh S. Modh

M.D., D.M.R.E. (Radiodiagnosis)

Consultant Radiologist & Sonologist

Ex. Junior Lecturer, B.J. Medical College, Civil Hospital, A'bad.



Patient's name : SHRUTI GAJJAR
Reg. ID : R-14164-23
Referred by : MEDI WHEEL

Age/Sex : 35 Years/Female
Accession : 23711
Date : 09/03/2024

USG ABDOMEN

LIVER: - Liver appears normal in size & show normal echotexture. No evidence of diffuse or focal lesion is seen. Intrahepatic biliary radicals appear normal. Portal vein and CBD appear normal. No e/o calculus is seen in bile duct.

GALL BLADDER: - Gall bladder is distended & appears normal. No evidence of calculus or cholecystitis is seen. No evidence of pericholecystic fluid is seen.

SPLEEN: - Spleen appears normal in size & shows normal echotexture. No evidence of diffuse or focal lesion is seen.

PANCREAS: - Pancreas appears normal size and echopattern. No e/o diffuse or focal lesion is seen. Main pancreatic duct appears normal.

KIDNEY: - Both Kidneys appear normal in size & echotexture.

Right kidney shows 5mm calculus in upper calyx.

Left kidney shows 5mm calculus in middle calyx.

No e/o hydronephrosis or hydroureter is seen in either side.

Cortico-medullary differentiation is maintained on either side.

Both suprarenal regions appear normal.

RIF & BOWEL LOOPS (By high frequency probe): - Normal.

No evidence of pre & para aortic lymphadenopathy is seen.

No evidence of free fluid is seen in abdomen.

No evidence of dilated or thickened bowel loops is seen.

Urinary bladder: - appears normal. No e/o calculus or mass lesion is seen in bladder.

Uterus appears normal in size and echopattern.

No evidence of diffuse or focal lesion is seen.

Cervical region appears normal.

Endometrial thickness is 6.4mm.

Both ovaries and adnexal regions appear normal.

No e/o free fluid is seen in pouch of Douglas.

Thanks for reference.

Dr. Dinesh S. Modh
MD DMRE (Radiodiagnosis)

G-23B25
DR DINESH S. MODH

M.D. DMRE(RADIODIAGNOSIS)

ISO 9001:2015 Certified Diagnostics Center

Vidhi Imaging Center

L-86, Swatantra Senani Nagar, Opp. Indian Oil Petrol Pump, Akhbaragar Circle, Nava Vada, Ahmedabad - 380 013.

Phone : (Radiology) 079-2762 1406 | M. 98799 29406, 98250 09406 | Time (Radiology) : Mon. to Sat. 9 am to 2 pm, 5 to 9 pm, Sunday 9 am to 12 Noon

E-mail : vidhidiagnostics@gmail.com, Website : www.vidhidiagnostics.com

Multislice CT Scan | CBCT-Dental Scan | Live 3D-4D Sonography | Colour Doppler | Echo Cardiography | Interventional Radiology | Maxillofacial Radiology | Fetal Medicine
Digital X-Ray | Digital Mammography | Digital OPG / TMJ | ECG / TMT / PFT / EEG / EMG | Audiometry | Pathology Laboratory | Health Check Up Plans | Pre Employment Check Up

CT SCAN & CBCT FACILITY NOW AVAILABLE

2/1/17



Dr. Dinesh S. Modh

M.D., D.M.R.E. (Radiodiagnosis)

Consultant Radiologist & Sonologist

Ex. Junior Lecturer, B.J. Medical College, Civil Hospital, A'bad.



Patient's name : SHRUTI GAJJAR
Reg. ID : R-14164-23
Referred by : MEDI WHEEL

Age/Sex : 35 Years/Female
Accession : 23711
Date : 09/03/2024

2D- ECHO REPORT

FINAL CONCLUSION:

LV IS NORMAL SIZE. GOOD LV SYSTOLIC FUNCTION NO RWMA.
LVEF - 60%. NO CONCENTRIC LVH.
NORMAL LV COMPLANCE.
LA IS NORMAL SIZE. NO LA CLOT.
RV IS NORMAL SIZE. GOOD RV SYSTOLIC FUNCTION.
RA IS NORMAL SIZE.
MITRAL VALVE IS NORMAL. NO MS. MILD MR (10%). NO MVP.
AORTIC VALVE IS NORMAL. NO AS. NO AR.
TRICUSPID VALVE IS NORMAL. NO TR. RVSP-26 mmHg. NO PAH.

NO CLOT, NO VEGETATION, NO PERICARDIAL EFFUSION.

DIMENSIONS:

AORTA	2.6 C.M
LEFT ATRIUM	2.7 C.M
LVDD	4.1 C.M.
IVSD	1.0 C.M
PWD	1.0 C.M
LVDS	2.6 C.M.

COLOUR DOPPLER FINDING:

STRUCTURE	VELOCITY m/sec
	Max
PULMONARY VALVE	0.7
MITRAL VALVE	E : 0.7 A: 0.4
AORTIC VALVE	1.0

Dr. Avinash Bhaskar
MBBS, Cardiology
G-45946

DR AVINASH BHASKAR
CLINICAL CARDIOLOGIST
9924836431

ISO 9001:2015 Certified Diagnostics Center

Vidhi Imaging Center

L-86, Swatantra Senani Nagar, Opp. Indian Oil Petrol Pump, Akhbarnagar Circle, **Nava Vadaj**, Ahmedabad - 380 013.

Phone : (Radiology) 079-2782 1406 | M. 98799 29406, 98250 09406 | Time (Radiology) : Mon. to Sat. 9 am to 2 pm, 5 to 9 pm, Sunday 9 am to 12 Noon

E-mail : vidhidiagnostics@gmail.com, Website : www.vidhidiagnostics.com

Multislice CT Scan | CBCT-Dental Scan | Live 3D-4D Sonography | Colour Doppler | Echo Cardiography | Interventional Radiology | Maxillofacial Radiology | Fetal Medicine
Digital X-Ray | Digital Mammography | Digital DPG / TMJ | ECG / TMT / PFT / EEG / EMG | Audiometry | Pathology Laboratory | Health Check Up Plans | Pre Employment Check Up

CT SCAN & CBCT FACILITY NOW AVAILABLE

** normal ECG **

Sinus rhythm

Shi Diagnostics

Sanam Senani Nagar,
T Nagar Bus Terminals,
Abdurazgar Circle,
New Delhi, Ahmedabad-13,

HR : 67 bpm
PR : 186 ms
QRS : 92 ms
QT/QTc : 390/412 ms
P/QRS/T : 55/28/44 deg.
RVS/SVL : 1.252/0.565 mv
RVS+SVL : 1.817 mv

ID: 12933
Name: **Dr. Avinash Bhatnagar**
Age: 35yrs
Sex: Female
Hospital: **G-45946**

Department:

Need to be confirmed by doctor, Doctor Name:

09/03/2024

0.67Hz 35Hz AC 50Hz 25 mm/s 10 mm/mv

Pulse: 66 per min
NSR - aVL

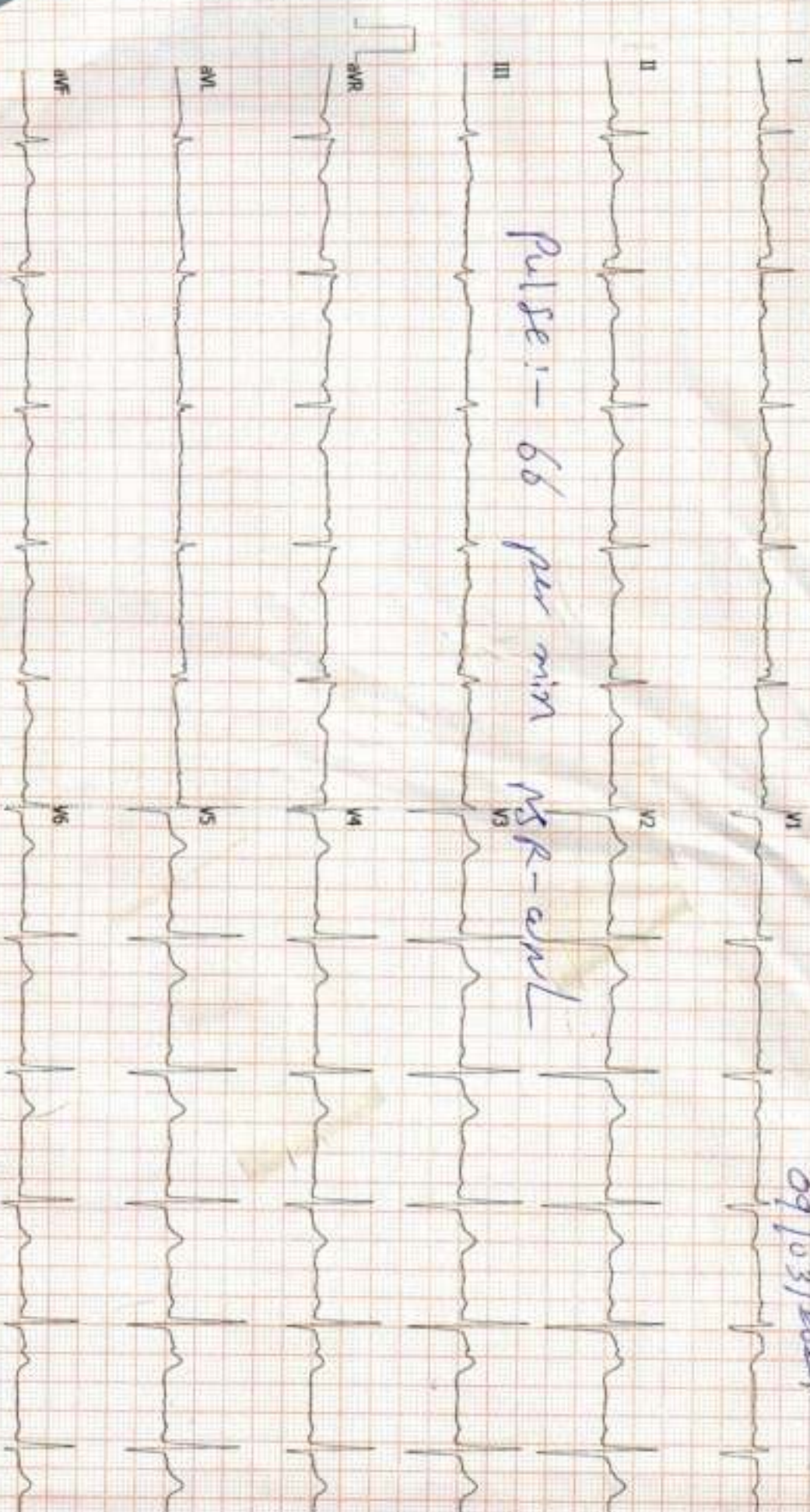

HR : 67 bpm
 PR : 186 ms
 QRS : 92 ms
 QT/QTc : 390/412 ms
 P/QRS/T : 55/28/44 deg.
 RV5/SV1 : 1.252/-0.565 mv
 RV5+SV1 : 1.817 mv

ID: 12933
 Name: **Dr. Avinash Bhatnagar**
 Age: 35yrs
 Sex: Female
 Hospital: **G-45946**

Shri Diagnostics

Plotia-Sanani Nagar,
 Armergar Bus Terminals,
 Subarnagar Circle,
 New Vaidi, Ahmedabad-13,

Need to be confirmed by doctor. Doctor Name:

0.67Hz - 35Hz AC 50Hz 25 mm/s 10 mm/mv

09/03/2024

Pulse :- 66 per min
 MSK - a/w





Patient's name : SHRUTI GAJJAR
 Age/Sex : 35 Years/Female
 Referred by : MEDI WHEEL
 Collection Time : 09:23

Reg. ID : P-6533-23
 Accession : 23669
 Order Dt/time : 09/03/2024 09:23

Complete Blood Count

Sample Type: EDTA

Test Name	Result	Units	Biological Reference Interval
<u>Blood Counts</u>			
Haemoglobin :	12.7	Gms%	12.5 - 16.0
Total R.B.C. :	4.24	mill/c.mm	4.2 - 5.4
Total W. B. C. :	6620	/cu mm	4000 - 10500
Platelet Count :	259000	/cu.mm	1,50,000 - 4,50,000
<u>Differential Count</u>			
Neutrophils :	68	%	40 - 70
Lymphocytes :	27	%	20 - 40
Eosinophils :	03	%	1 - 4
Monocytes :	02	%	2 - 6
Basophils :	00	%	0 - 01
<u>Blood Indices</u>			
P. C. V :	36.8	%	37 - 47
M. C. V. :	86.9	fl	78 - 100
M.C.H :	30.0	pg	27 - 31
M. C. H. C :	34.6	%	32 - 36
R.D.W :	13.4	%	11.5 - 14.0
<u>E.S.R.(Westergren Method)</u>			
After one hour :	04	mm/hr	3 - 12

TESTS DONE ON FULLY AUTOMATED HEMATOLOGY ANALYZER.

Dr. Gayatri M. Mehta
 M. D. Patho
 Reg. No. : G-32215

DR GAYATRI MEHTA
 MD(PATHOLOGY)

DR. ANAND D. PARIKH
 MD(PATHOLOGY)

LAB USE ONLY (Entered by : GM Enter Date/Time: 09/03/2024 16:02:00) (Verify by : GM Verify Date/Time: 09/03/2024 18:02:00)



Vidhi Diagnostics | Pathology Department

L-86, Swatantra Senani Nagar, Opp. Akhbaragar Petrol Pump, Nr. Akhbaragar Circle, Nava-Vadaj, Ahmedabad - 380 013.

M. - Pathology : 8849893954, Ph. : 079-27621406, M. 98799 29406, 98250 09406, E-mail : vidhidiagnostics@gmail.com, Web. : www.vidhidiagnostics.com

Time (Pathology) : Mon. to Sat. 8.30 am to 8.00 pm, Sunday 9 am to 12 Noon

Pathology means science behind medicine

CT SCAN & CBCT FACILITY NOW AVAILABLE



Patient's name : SHRUTI GAJJAR
 Age/Sex : 35 Years/Female
 Referred by : MEDI WHEEL
 Collection Time : 09:23

Reg. ID : P-6533-23
 Accession : 23669
 Order Dt/time : 09/03/2024 09:23

Blood Group

Sample Type: EDTA sample.

Test Name	Result
BG :	" B "
RH :	POSITIVE
Remarks	Done by forward grouping method.

Blood Glucose

Sample Type: Serum

Test Name	Result	Units	Biological Reference Interval
Fasting Blood Glucose :	101.3	mg/dl	70 - 110
Urine Sugar :	NIL		Absent
<i>GOD-POD Method.</i>			

Blood Glucose

Sample Type: Serum

Test Name	Result	Units	Biological Reference Interval
Post Prandial Blood Glucose After 2hr. :	114.8	mg/dl	80 - 140
Urine Sugar :	NIL		Absent
<i>GOD-POD Method.</i>			

Dr. Gayatri M. Mehta
 M. D. Patho)
 Reg. No. : G-32215

DR GAYATRI MEHTA
MD(PATHOLOGY)

DR ANAND D. PARIKH
MD(PATHOLOGY)

LAB USE ONLY (Entered by :GM Enter Date/Time:09/03/2024 16:04:00) (Verify by :GM Verify Date/Time:09/03/2024 16:13:00)



Vidhi Diagnostics | Pathology Department

L-85, Swatantra Senani Nagar, Opp. Akhbarnagar Petrol Pump, Nr. Akhbarnagar Circle, Nava-Vadaj, Ahmedabad - 380 013.

M. - Pathology : 8849893954, Ph. : 079-27621406, M. 98799 29406, 98250 09406, E-mail : vidhidiagnostics@gmail.com, Web. : www.vidhidiagnostics.com

Time (Pathology) : Mon. to Sat. 8.30 am to 8.00 pm, Sunday 9 am to 12 Noon

Pathology means science behind medicine

CT SCAN & CBCT FACILITY NOW AVAILABLE



Pathology Department



Patient's name : SHRUTI GAJJAR
 Age/Sex : 35 Years/Female
 Referred by : MEDI WHEEL
 Collection Time : 09:23

Reg. ID : P-6533-23
 Accession : 23669
 Order Dt/time : 09/03/2024 09:23

Lipid Profile

Sample Type: Serum

Test Name	Result	Units	Biological Reference Interval
S. Cholesterol : Oxidase-esterase method.	152	mg/dl	0 - 200
S. Triglyceride : Enzymatic Colorimetry method	55.3	mg/dL	0 - 200
S. HDL - Cholesterol : Serum by Enzymatic method.	56.1	mg/dL	35 - 65
S. LDL - Cholesterol : Serum by Enzymatic method	84.84	mg/dL	0 - 130
S. VLDL - Cholesterol :	11.06	mg/dL	0 - 30
S. Chole/HDL.Ratio :	2.71		1 - 6
S. LDL / HDL Cholesterol Ratio :	1.51		0 - 3.5

Dr. Gayatri M. Mehta
 M. D. Patho)
 Reg. No. : G-32215

DR GAYATRI MEHTA
 MD(PATHOLOGY)

DR ANAND D. PARIKH
 MD(PATHOLOGY)

LAB USE ONLY (Entered by :GM Enter Date/Time:09/03/2024 16:03:00) (Verify by :GM Verify Date/Time:09/03/2024 16:03:00)



Vidhi Diagnostics | Pathology Department

L-86, Swatantra Senani Nagar, Opp. Akhbarnagar Petrol Pump, Nr. Akhbarnagar Circle, Nava-Vadaj, Ahmedabad - 380 013.

M. - Pathology : 8849893954, Ph. : 079-27621406, M. 98799 29406, 98250 09406, E-mail : vidhidiagnostics@gmail.com, Web. : www.vidhidiagnostics.com

Time (Pathology) : Mon. to Sat. 8.30 am to 8.00 pm, Sunday 9 am to 12 Noon

Pathology means science behind medicine

CT SCAN & CBCT FACILITY NOW AVAILABLE



Patient's name : SHRUTI GAJJAR
Age/Sex : 35 Years/Female
Referred by : MEDI WHEEL
Collection Time : 09:23

Reg. ID : P-6533-23
Accession : 23669
Order Dt/time : 09/03/2024 09:23

HbA1C

Sample Type: EDTA

Test Name	Result	Units	Biological Reference Interval
HbA1C :	5.0	%	Non-diabetic: 4.2-6.2 Pre-diabetic : 6.3-7.2 Diabetic : 7.3-8.2
Mean Blood Glucose of Last 03 months.	96.8	mg/dl	

Comment

*As per the new 2009 update of American Diabetes Association regarding HbA1C & Mean Blood Glucose relationship.

NOTE:

This test is used to monitor diabetic patients compliance with the therapeutic regimen and logo It's level is proportional to both the average blood glucose concentration and the life span of the red blood cells (RBC) in circulation. HbA1c values are free of day to day glucose fluctuations and are unaffected by exercise or recent food intake.

Dr. Gayatri M. Mehta
M. D. Pathology
Reg. No. : G-32215

DR. GAYATRI MEHTA
MD(PATHOLOGY)

DR. ANAND D. PARIKH
MD(PATHOLOGY)

LAB USE ONLY (Entered by :GM Enter Date/Time:09/03/2024 16:03:00) (Verify by :GM Verify Date/Time:09/03/2024 16:03:00)



Vidhi Diagnostics | Pathology Department

L-86, Swatantra Senani Nagar, Opp. Akhbarnagar Petrol Pump, Nr. Akhbarnagar Circle, Nava-Vadaj, Ahmedabad - 380 013.

M. - Pathology : 8849893954, Ph. : 079-27621406, M. 98799 29406, 98250 09406, E-mail : vidhidiagnostics@gmail.com, Web. : www.vidhidiagnostics.com

Time (Pathology) : Mon. to Sat. 8.30 am to 8.00 pm, Sunday 9 am to 12 Noon

Pathology means science behind medicine

CT SCAN & CBCT FACILITY NOW AVAILABLE



Patient's name : SHRUTI GAJJAR
 Age/Sex : 35 Years/Female
 Referred by : MEDI WHEEL
 Collection Time : 09:23

Reg. ID : P-6533-23
 Accession : 23669
 Order Dt/time : 09/03/2024 09:23

BIOCHEMISTRY

Sample type :Serum

Test Name	Result	Units	Biological Reference Interval
Urea, (Serum by GLDH method) :	15.1	mg/dl	10 - 50
S.Uric acid, (Serum by Uricase method) :	5.4	mg/dl	2.6-6.0
Bun :	7.1	mg/dl	6-20
Creatinine, (Serum by Enzymatic reaction) :	0.63	mg/dl	0.5-1.2
S.G.P.T (ALT) : (Serum by IFCC method)	10.2	U/L	0 - 40
S.G.O.T (AST) : (Serum by IFCC method)	17.3	U/L	0 - 37
ALK.PHOSPHATASE : (Serum by PNP method)	85	U/L	35-104
G.G.T :	20.7	U/L	8 - 78
BILIRUBIN			
Total :	0.38	mg/dl	Up to 1.2
Direct :	0.21	mg/dl	0-0.7
Indirect :	0.17	mg/dl	0 - 0.5
SERUM PROTEINS			
Total Protein (Serum by Biuret method) :	6.72	gms/dl	6.4 - 8.5
Albumin (Serum by BCG method) :	4.14	gms/dl	3.97-4.94
Globulins :	2.58	gms/dl	2.3 - 3.5
A/G Ratio :	1.605		0.9 - 2.9

Dr. Gayatri M. Mehta
 M. D. Patho)
 Reg. No. : G-32215

DR GAYATRI MEHTA
 MD(PATHOLOGY)

DR ANAND D.PARIKH
 MD(PATHOLOGY)

LAB USE ONLY (Entered by :GM Enter Date/Time:09/03/2024 10:02:00) (Verify by :GM Verify Date/Time:09/03/2024 10:02:00)



Vidhi Diagnostics | Pathology Department

L-86, Swatantra Senani Nagar, Opp. Akhbarnagar Petrol Pump, Nr. Akhbarnagar Circle, Nava-Vada, Ahmedabad - 380 013.

M. - Pathology : 8849893954, Ph. : 079-27621406, M. 98799 29406, 98250 09406, E-mail : vidhidiagnostics@gmail.com, Web. : www.vidhidiagnostics.com

Time (Pathology) : Mon. to Sat. 8.30 am to 8.00 pm, Sunday 9 am to 12 Noon

Pathology means science behind medicine

CT SCAN & CBCT FACILITY NOW AVAILABLE



Pathology Department

VIDHI
DIAGNOSTICS

Creating life in Diagnostics

Patient's name : SHRUTI GAJJAR
Age/Sex : 35 Years/Female
Referred by : MEDI WHEEL
Collection Time : 09:23

Reg. ID : P-6533-23
Accession : 23669
Order Dt/time : 09/03/2024 09:23

Thyroid Function Test

Sample Type: Serum

Test Name	Result	Units	Biological Reference Interval
TOTAL T3 :	1.30	ng/ml	1.07 - 1.86
TOTAL T4 :	7.59	µg/dL	6.09 - 12.23
TSH(Ultra sensitive) :	2.47	µIU/mL	0.4001 - 4.049

Dr. Gayatri M. Mehta
M. D. Patho)
Reg. No. : G-32215

DR GAYATRI MEHTA
MD(PATHOLOGY)

DR. ANAND D. PARIKH
MD(PATHOLOGY)

LAB USE ONLY (Entered by :GM Enter Date/Time:09/03/2024 16:42:00) (Verify by :GM Verify Date/Time:09/03/2024 16:42:00)



Vidhi Diagnostics | Pathology Department

L-86, Swatantra Senani Nagar, Opp. Akhbarnagar Petrol Pump, Nr. Akhbarnagar Circle, Nava-Vadaj, Ahmedabad - 380 013.

M. - Pathology : 88-49893954, Ph. : 079-27621406, M. 98799 29406, 98250 09406, E-mail : vidhidiagnostics@gmail.com, Web. : www.vidhidiagnostics.com

Time (Pathology) : Mon. to Sat. 8.30 am to 8.00 pm, Sunday 9 am to 12 Noon

Pathology means science behind medicine

CT SCAN & CBCT FACILITY NOW AVAILABLE



Patient's name : SHRUTI GAJJAR
Age/Sex : 35 Years/Female
Referred by : MEDI WHEEL
Collection Time : 09:23

Reg. ID : P-6533-23
Accession : 23669
Order Dt/time : 09/03/2024 09:23

Urine Analysis

Sample Type: Urine

Test Name	Result	Units	Biological Reference Interval
Physical Examination			
Quantity :	30	ml	0 - 500 ml
Colour :	Pale Yellow		Pale Yellow
Transparency :	Slight Turbid.		Clear
Reaction :	Acidic		4.6 - 8.0
Specific Gravity :	1.010		1.016 - 1.022
Sediment :	Present		
Chemical Examination			
Albumin :	Present (Faint Trace)		Absent
Sugar :	NIL		Absent
Acetone :	Absent		Absent
Bile Salts :	Absent		Absent
Bile Pigments :	Absent		Absent
Urobilogen :	Absent		Absent
Nitrites :	Absent		Absent
Microscopic Examination			
Red blood Cells :	1-2	/h.p.f	Absent
Pus Cells :	2-3	/h.p.f	Absent
Epithelial Cells :	2-3	/h.p.f	< 10.0
Amorphous :	Absent	/h.p.f	Absent
Bacteria :	Absent	/h.p.f	Absent
Crystals :	Absent	/h.p.f	Absent
Casts :	Absent	/h.p.f	Absent
Fungus :	Not seen	/h.p.f	Absent

Dr. Gayatri M. Mehta
M.D. Pathol
Reg. No. : G-32216



DR. ANAND D. PARIKH
MD (PATHOLOGY)

(Entered by : GM Enter Date/Time: 09/03/2024 16:05:00) (Verify by : GM Verify Date/Time: 09/03/2024 16:05:00)

Vidhi Diagnostics | Pathology Department

L-86, Swatantra Senani Nagar, Opp. Akhbaragar Petrol Pump, Nr. Akhbaragar Circle, Nava-Vada, Ahmedabad - 380 013.

M. - Pathology : 8849893954, Ph. : 079-27621406, M. 98799 29406, 98250 09406, E-mail : vidhidiagnostics@gmail.com, Web. : www.vidhidiagnostics.com

Time (Pathology) : Mon. to Sat. 8.30 am to 8.00 pm, Sunday 9 am to 12 Noon

Pathology means science behind medicine

CT SCAN & CBCT FACILITY NOW AVAILABLE



Pathology Department



Patient's name : SHRUTI GAJJAR
Age/Sex : 35 Years/Female
Referred by : MEDI WHEEL
Collection Time : 09:23

Reg. ID : P-6533-23
Accession : 23669
Order Dt/time : 09/03/2024 09:23

Stool Examination

STOOL SAMPLE NOT RECEIVED

Dr. Gayatri M. Mehta
M. D. Patho)
Reg. No. : G-32215

DR GAYATRI MEHTA
MD(PATHOLOGY)

DR. ANAND D. PARIKH
MD(PATHOLOGY)

LAB USE ONLY (Entered by :GM Enter Date/Time:09/03/2024 4:57:00 PM) (Verify by :GM Verify Date/Time:09/03/2024 4:57:00 PM)



Vidhi Diagnostics | Pathology Department

L-86, Swatantra Senani Nagar, Opp. Akhbaragar Petrol Pump, Nr. Akhbaragar Circle, Nava-Vadaj, Ahmedabad - 380 013.

M. - Pathology : 8849893954, Ph. : 079-27621406, M. 98799 29406, 98250 09406, E-mail : vidhidiagnostics@gmail.com, Web. : www.vidhidiagnostics.com

Time (Pathology) : Mon. to Sat. 8.30 am to 8.00 pm, Sunday 9 am to 12 Noon

Pathology means science behind medicine

CT SCAN & CBCT FACILITY NOW AVAILABLE