

eh

28/11/2020  
Dharm Prakash Srivastava  
Signature

**आयकर विभाग**  
INCOME TAX DEPARTMENT

**भारत सरकार**  
GOVT. OF INDIA

स्थायी लेखा संख्या कार्ड  
Permanent Account Number Card  
**BIEPS9220H**

भारत का चक्र / Father's Name  
DHARM PRAKASH SRIVASTAVA

नाम / Name  
SHASHANK

जन्म की तारीख /  
Date of Birth  
14/07/1982

हस्ताक्षर / Signature

02012020



Malik Radix Health Care Pvt. Ltd.  
C-217, C-218, Nirman Vihar  
Delhi-110092  
Ph. : 011-22011193, 22011192  
Regd. No. 607



# MALIK RADIX HEALTH CARE

(UNIT OF MALIK RADIX HEALTHCARE PVT. LTD)

C-217, 218, Nirman Vihar, Vikas Marg, New Delhi - 110092

Tel.: 011-22011192, 22011196, 47060150 • Fax.: 22011208

E-mail : radixhealthcare@yahoo.co.in

Website : www.radixhealthcare.org



Safety at WEI now accredited by NABH

Name - Shashank  
Age - 40yrs/Male

8/11/22

6/6 ~~2/2~~

Occasional Waley

6/6 ~~2/2~~

Meas < NB  
NA

As : W

Color h: W

As

9 key ball 

(B)

  
Dr. Nishu Gupta  
MBBS, MCh, DNB  
Casualtant Ophthalmologist  
Malik Radix Healthcare Pvt. Ltd.  
DMC No. 22011192

### Facilities Available :

MRHC / GEN / FR / 15

- ★ Multispeciality Hospital
- ★ 24 Hours Emergency
- ★ X-Ray/ ECG/ Ultrasound
- ★ Dental
- ★ Fully Equipped Operation Theatre
- ★ Fully Functional Lab
- ★ Casualty/ICU
- ★ Nursery
- ★ Labour Room
- ★ All Speciality OPD
- ★ Laparoscopic Surgery
- ★ ECHO
- ★ Plastic Surgery

Home Collection Facility Available Contact : 8587915647



**CONSULTANTS ON PANEL**

- PAEDIATRICS**  
Dr. Ravi Malik (MBBS, MD)  
Dr. Amit Kumar (MBBS, DCH, DNB)  
Dr. Sikha Mangla (MBBS, MD)  
Dr. S.K. Garg (MBBS, MD)
- GYNAECOLOGY**  
Dr. Renu Malik (MBBS, MD)  
Dr. Rupam Arora (MBBS, MD)  
Dr. Meena Malhotra (MBBS, MD)  
Dr. Santosh Sachdeva (MBBS, DGO)  
Dr. Nupur Pagore (MBBS, MD)  
Dr. Vaishali Saini (MBBS, DGO)
- DENTAL**  
Dr. Shruti Malik (BDS, MDS)  
Dr. Rachit Thukral (BDS, MDS)  
Dr. Amrita (BDS)
- MEDICINE**  
Dr. A.S. Talwar (MBBS, MD)  
Dr. B.B. Sardana (MBBS, MD)
- RESPIRATORY MEDICINE**  
Dr. Abhinav Bhanot (MBBS, DNB)
- SURGERY**  
Dr. Ajay Jain (MBBS, MS)  
Dr. Pradeep Saini (MBBS, MS)  
Dr. G.S Garg (MBBS, MS)  
Dr. Yogesh Aggarwal (MBBS, MS)
- ORTHOPAEDICS**  
Dr. Vikas Bhardwaj (MBBS, MS, Ortho, DNB)  
Dr. Deepak Kumar Arora (MBBS, MS, Ortho)
- EYE**  
Dr. Nidhi Gupta (MBBS, MS, DNB, PGDM)  
Dr. Himanshu Singh (MBBS, MS)
- ENT**  
Dr. A. K. Lahiri (MBBS, MS, DLO)  
Dr. Anurag Jain (MBBS, MS, DLO)  
Dr. Ashok Singh (MBBS, MS)  
Dr. S.K Gupta (MBBS, MS)
- RADIOLOGY (Ultrasound)**  
Dr. K.K. Singh (MBBS, DMRD)  
Dr. Shuchi Agarwal (MBBS, MS, Radio)
- PATHOLOGY**  
Dr. Reema Dhayya (MBBS, MD, PATH)  
Dr. Meenu Aggarwal (MBBS, MD, PATH)
- ANAESTHESIA**  
Dr. R. Arora (MBBS, MD)  
Dr. Rakesh Atrey (MBBS, MD)  
Dr. Swaraj Garg (MBBS, MD)  
Dr. Rajesh Dhall (MBBS, MD)  
Dr. Rakesh Gupta (MBBS, MD)
- DERMATOLOGY & COSMETIC SURGERY**  
Dr. Nitesh Singhal (MBBS, MD)  
Dr. Jitendra Saran (MBBS, MD)
- PLASTIC SURGERY**  
Dr. V. N. Dudani (MBBS, MS, M.Ch.)  
Dr. Akhilesh Jangid (MBBS, MS, M.Ch.)  
Dr. Mukesh (MBBS, MCh)
- PAEDIATRIC SURGERY**  
Dr. Satish Aggarwal (MBBS, MS, M.Ch.)  
Dr. Handa (MBBS, MS, M.Ch.)  
Dr. Dharmendra Singh (MBBS, MS, M.Ch.)
- PAED.ENDOCRINOLOGY**  
Dr. I.P.S. Kochar (MBBS, MD, MAMS, MRCP)
- PAEDIATRIC NEPHROLOGY**  
Dr. A. S. Vashudev (MBBS, MD, Dip. in Paed.)
- NEPHROLOGY**  
Dr. S.R. Kabra (MBBS, MD, DM)
- CARDIOLOGY**  
Dr. Sanjay (MBBS, DIP, Card.)  
Dr. Partha Choudhry (MBBS, MD, Cardio)
- NEUROLOGY**  
Dr. Deepak Srivastava (MBBS, MD, DM)  
Dr. Amit Batra (MBBS, MD)
- GASTROENTEROLOGY**  
Dr. Naresh Aggarwal (MBBS, MS, DM)  
Dr. Deepak Lahoti (MBBS, MD, DM)
- UROLOGY**  
Dr. Ajay Aggarwal (MBBS, MS, M.Ch.)  
Dr. Shailesh Saha (MBBS, M.Ch.)  
Dr. Nikhil Sharma (MBBS, MS, M.Ch.)
- PSYCHIATRY**  
Dr. Sunil Awana (MBBS, Dip Psy. Med DNB. PSY.)  
Dr. Sandeep Govil (MBBS)
- GASTRO PHYSICIAN**  
Dr. Rohit Sharma
- PHYSIOTHERAPY**  
Dr. Kirti Dixit (BPT, MPT)  
Dr. Sunil Aggarwal
- CLINICAL PSYCHOLOGIST**  
Dr. Sapna Paliwal  
Dr. Yukti
- DIETICIAN**  
Ms. Sakshi Rana (M.Sc/Home Science)
- SPEECH THERAPY**  
Murli Singh Nehra

## Dr. Shruti Malik

BDS, MDS (Endodontics)  
☎ +91-9899561092

**Timings : 9.00 am. to 1:30 pm.  
6:00 pm. to 8:30 pm.**

Name : Shashank Srivastava  
Age/Sex : 40y / M  
Date : 8/11/22

**For Appointment**  
☎ +91-9999254639

**CLINICAL EXAMINATION:-**

1. TMJ:-

Routine checkup

2. DENTAL STATUS:

O/E

- a. Caries Teeth :
- b. Fracture Teeth :
- c. Root Stumps :
- d. Gingivitis :
- e. Periodontitis :
- f. Impacted Teeth :
- g. Malaligned Teeth :

Calculus ++

Stains ++

Gen Attrition +

Adv

- oral Prophylaxis

3. ORAL LESIONS:-

- P-Kit

4. DIAGNOSIS:-

Geelika

5. TREATMENT PLANNING:

6. FOLLOW UP:-

Referral To Other Consultant: Yes/ No

If Yes, please mention the Name: .....

Doctor's Signature .....

**Facilities Available :**

- ★ Multispeciality Hospital ★ 24 Hours Emergency ★ X-Ray/ ECG/ OPG Ultrasound ★ Dental
- ★ Fully Equipped Operation Theatre ★ Fully Functional Lab ★ Casualty/ICU ★ Nursery
- ★ Labour Room ★ All Speciality OPD ★ Laparoscopic Surgery ★ ECHO ★ Plastic Surgery



# MALIK RADIX HEALTH CARE

(UNIT OF MALIK RADIX HEALTHCARE PVT. LTD)

C-217, 218, Nirman Vihar, Vikas Marg, New Delhi - 110092

Tel.: 011-22011192, 22011196, 47060150 • Fax.: 22011208

E-mail : radixhealthcare@yahoo.co.in

Website : www.radixhealthcare.org



Safety at WEI now  
accredited by NABH

## Echocardiogram Report

Patient Name	MR. SHASHANK SRIVASTAVA
Date of Test	08/11/2022
Age	40 YRS/MALE
Ref. by	MEDI WHEEL

Dimensions	Result	Normal Range
AO (ed)	2.9 cm	( 2.1 -3.7cm)
LA (es)	2.7 cm	(2.1 -3.7cm)
RVID (ed)	2.4 cm	(1.1-3.0cm)
LVID (ed)	4.6 cm	(3.6 – 5.5 cm)
LVID (es)	3.2 cm	(2.3-3.9cm)
IVS (ed)	1.1 cm	(0.6 – 1-2 cm)
LVPW (ed)	1.1 cm	(0.6 – 1-2 cm)
EF	60 %	
FS	31 %	(28 % - 42 %)

### Impression

NO REGIONAL WALL MOTION ABNORMALITY SEEN.

LVEF= 60 %

NORMAL CHAMBERS DIMENSIONS.

NORMAL MIP.

NORMAL COLOR FLOW .

NO INTRA CARDIAC CLOT/MASS/ VEGETATION/PERICARDIAL EFFUSION SEEN.

Dr. Nishant Tyagi  
(M.D. Medicine. DNB Cardiology)  
(Senior Consultant, Cardiology)

Dr. Sheikh Nazir Ahmed  
(M.D. "Physician" PGDCC)  
(Consultant Non – Invasive Cardiologist)

- ★ Multispeciality Hospital
- ★ 24 Hours Emergency
- ★ X-Ray/ ECG/ Ultrasound
- ★ Dental
- ★ Fully Equipped Operation Theatre
- ★ Fully Functional Lab
- ★ Casualty/ICU
- ★ Nursery
- ★ Labour Room
- ★ All Speciality OPD
- ★ Laparoscopic Surgery
- ★ ECHO
- ★ Plastic Surgery

GE

MAC600 1.02

ID: 7355436578

8-Nov-2022 12:14:26

ID: 7355436578

aVR

V1

I

V4

II

Male

I

aVL

V2

V5

III

aVF

V3

V6

40years

Vent. rate 64 bpm  
 QRS duration 82 ms  
 QT/QTc 374/385 ms  
 PR interval 146 ms  
 P duration 104 ms  
 RR interval 937 ms  
 P-R-T axes 77 42 53

12SL™ v239

MAC600 1.02

0

4 by 2.5s

64 bpm

50Hz

25.0 mm/s 10.0 mm/mV

0.16-20Hz

*Dr. [Signature]*  
08/11/2022

(-)-CARDIOPRINT

(-)-CARDIOPRINT

(-)-CARDIOPRINT

(-)-CARDIOPRINT

# Malik Radix HealthCare.

## ELECTROCARDIOGRAM

Name: MR. SHASHANK

Age & Sex: 40YR/MALE

Ref By: MEDIWHEEL

Date: 08/11/2022

### ECG FINDINGS:

Rate 64bpm Rhythm Sinus Mechanism Normal

Axis Normal P Wave Normal PR Interval 0.14/Sec

QRS Complex Normal QT Interval Normal Q Wave Normal

ST Segment Normal T Wave Normal

Conclusion Sinus Rhythm, Normal Axis, Normal ECG.

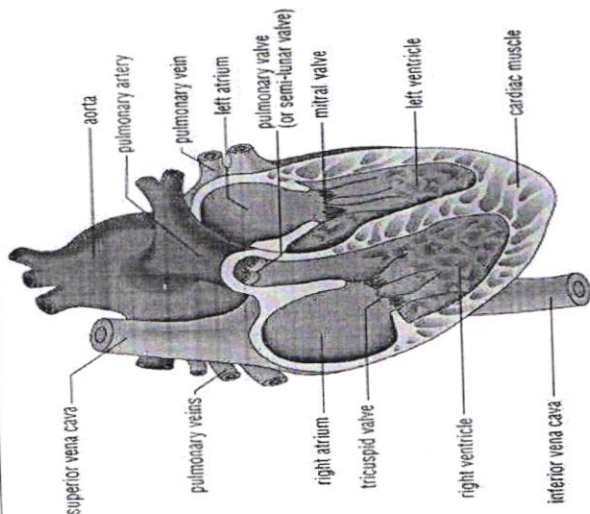

Doctors Signature Dr. SHEKH M AZIZ AHMED  
M.D. "Physician"  
PGDCC  
DMC-46490



**LAB REPORT**

Reg. Date	08/11/2022	Patient Id	2211080004	DOB.	
Name	MR. SHASHANK	Gender	M	Perm. ID	
Age	40 Yrs.	Panel	MEDIWHEEL	Reported	08/11/2022 17:29:18
Ref. By	MEDIWHEEL				

Test Name	Result	Units	Ref. Range
MEDIWHEEL M ABOVE 40			

**HAEMATOLOGY**

**COMPLETE HAEMOGRAM**

HAEMOGLOBIN (HB%)	15.0	gm/dl	13 - 18
TOTAL LEUCOCYTE COUNT (TLC)	5,300	/cumm	4000 - 11000

**DIFFERENTIAL LEUCOCYTE COUNT (DLC)**

NEUTROPHIL	52	%	40 - 80
LYMPHOCYTE	38	%	28 - 55
MONOCYTE	05	%	02 - 10
EOSINOPHIL	05	%	01 - 06
BASOPHIL	00	%	0 - 0
ESR (WESTEGREN'S METHOD)	10	mm/1st hr.	0 - 10
R B C COUNT	4.86	Millions/cmm	4.247 - 5.4
P.C.V / HAEMATOCRIT	46.1	%	40 - 54
M C V	94.9	fl.	80 - 100
M C H	30.9	Picogram	27.0 - 31.0
M C H C	<b>32.5</b>	gm/dl	33 - 37
PLATELET COUNT	1.56	Lakh/cu mm	1.50 - 4.50

Urine Routine Examination

**PHYSICAL EXAMINATION**

QUANTITY	25	ml.	
COLOUR	Pale Yellow		Pale Yellow
TRANSPARENCY	Clear		
SPECIFIC GRAVITY	1.020		
PH	6.5		

Checked by : \_\_\_\_\_  
Page 1 Contd...2

If test results are alarming or unexpected, patient is advised to contact the laboratory immediately for possible remedial action.

**Facilities Available**

- Multispeciality Hospital - 24 Hours Emergency - X-Ray/ ECG/ Ultrasound/ CT Scan - Dental - Fully Equiped Operation Theatre  
- Fully Functional Lab - Casualty/ ICU-Nursery - Labour Room - All Speciality OPD - Laproscopic Surgery - ECHO - Plastic Surgery



**LAB REPORT**

Reg. Date	08/11/2022	Patient Id	2211080004	DOB.	
Name	MR. SHASHANK	Gender	M	Perm. ID	
Age	40 Yrs.	Panel	MEDIWHEEL	Reported	08/11/2022 17:29:18
Ref. By	MEDIWHEEL				

Test Name	Result	Units	Ref. Range
<b>CHEMICAL EXAMINATION</b>			
ALBUMIN	Nil		
SUGAR	Nil		
<b>MICROSCOPIC EXAMINATION</b>			
PUS CELLS	0-1	/HPF	
RBC'S	Nil	/HPF	
CASTS	Nil		
CRYSTALS	NIL		
EPITHELIAL CELLS	0-1	/HPF	
BACTERIA	Nil		
OTHERS	Nil		
Stool Examination Report			
BLOOD GROUP ABO	" O "		
RH TYPING	Positive		
BLOOD SUGAR FASTING	91.56	mg/dl	70 - 100
BLOOD SUGAR PP	115.38	mg/dl	90 - 140
HB A1C	5.23	%	

**Interpretation**

Non Diabetic	: 4-6%
Good Diabetic Control	: 6-8%
Fair Control	: 8-10%

Checked by : \_\_\_\_\_  
Page 2 Contd...3

If test results are alarming or unexpected, patient is advised to contact the laboratory immediately for possible remedial action.

**Facilities Available**

- Multispeciality Hospital - 24 Hours Emergency - X-Ray/ ECG/ Ultrasound/ CT Scan - Dental - Fully Equiped Operation Theatre
- Fully Functional Lab - Casualty/ ICU-Nursery - Labour Room - All Speciality OPD - Laproscopic Surgery - ECHO - Plastic Surgery





**LAB REPORT**

Reg. Date	08/11/2022	Patient Id	2211080004	DOB.	
Name	MR. SHASHANK	Gender	M	Perm. ID	
Age	40 Yrs.	Panel	MEDIWHEEL	Reported	08/11/2022 17:29:18
Ref. By	MEDIWHEEL				

Test Name	Result	Units	Ref. Range
Poor Control	: >10%		

The Glycosylated haemoglobin assay has been validated as a reliable indicator of mean blood glucose levels for a period of 8-12 week period. ADA recommended the testing twice a year in patients with stable blood glucose and quarterly. If treatment change, or if blood glucose levels are unstable.

**TO BE CORRELATED CLINICALLY.**

**THYROID PROFILE**

Free T3 ELFA	2.34	ng/ml	02 - 04
Free T4 ELFA	0.81	ug/dl	0.8 - 2.7
TSH Serum/ELFA	3.110	uIU/ml	0.25 - 5.50 uIU/ml

**Interpretation**

**Clinical Use**

- Diagnose Hypothyroidism and Hyperthyroidism
- Monitor T4 replacement or T4 suppressive Therapy
- Quantify TSH levels in the subnormal range

Increased Levels : Primary Hypothyroidism Subclinical Hypothyroidism, TSH dependent, Thyroid Hormone Resistance.

Decreased Levels : Grave's Disease, Autonomous Thyroid Hormone Secretion, TSH Deficiency

**LIPID PROFILE**

TOTAL CHOLESTEROL	159.80	mg/dL	130.0 - 200.0 (<200)
-------------------	--------	-------	----------------------

Checked by : \_\_\_\_\_  
Page 3 Contd...4

If test results are alarming or unexpected, patient is advised to contact the laboratory immediately for possible remedial action.

**Facilities Available**

- Multispecialty Hospital - 24 Hours Emergency - X-Ray/ ECG/ Ultrasound/ CT Scan - Dental - Fully Equiped Operation Theatre
- Fully Functional Lab - Casualty/ ICU-Nursery - Labour Room - All Speciality OPD - Laproscopic Surgery - ECHO - Plastic Surgery

**LAB REPORT**

Reg. Date	08/11/2022	Patient Id	2211080004	DOB.	
Name	MR. SHASHANK	Gender	M	Perm. ID	
Age	40 Yrs.	Panel	MEDIWHEEL	Reported	08/11/2022 17:29:18
Ref. By	MEDIWHEEL				

Test Name	Result	Units	Ref. Range
TRIGLYCERIDES	65.10	mg/dL	80.5 - 150.0 (<150)
H D L CHOLESTEROL DIRECT	43.32	mg/dL	35.0 - 60.0 (<40->59)
V L D L	13.0	mg/dL	4.0 - 30. (23-45)
L D L CHOLESTEROL	103.5	mg/dL	50.0 - 150.0 (50-150)
TOTAL CHOLESTEROL / HDL RATIO	3.7		3.3 - 5.1
LDL / HDL CHOLESTEROL RATIO	2.4		1.5 - 3.5
SERUM URIC ACID	7.44	mg/dl	3.4 - 7.0
BLOOD UREA NITROGEN (BUN)	12.50	mg/dl	6.0 - 21.0
SERUM CREATININE	0.80	mg/dl	0.7 - 1.4
BUN/CREAT RATIO	15.6	mg/dl	10 - 20
<b><u>LIVER FUNCTION TEST (LFT)</u></b>			
BILIRUBIN TOTAL	0.72	mg/dl	0.2 - 1.2
CONJUGATED (D. BILIRUBIN)	0.30	mg/dl	0.00 - 0.3
UNCONJUGATED (I.D.BILIRUBIN)	0.42	mg/dl	0.2 - 0.9
SGOT / AST	116.54	IU/L	0 - 35
SGPT / ALT	196.12	IU/L	0 - 35
ALKALINE PHOSPHATASE	131.40	U/L	64 - 306
TOTAL PROTEIN	7.71	gm/dl	6.0 - 8.3
ALBUMIN	4.59	gm/dl	3.2 - 5.0
GLOBULIN	3.12	gm/dl	2.5 - 5.6
A/G RATIO	1.47		0.9 - 2.0
GAMMA GT	30.90	IU/L	0.0 - 45.0
TOTAL PSA Chemiluminescence	0.81	ng/ml	

Checked by : -----  
Page 4 Contd...5

If test results are alarming or unexpected, patient is advised to contact the laboratory immediately for possible remedial action.

**Facilities Available**

- Multispeciality Hospital - 24 Hours Emergency - X-Ray/ ECG/ Ultrasound/ CT Scan - Dental - Fully Equiped Operation Theatre  
 - Fully Functional Lab - Casualty/ ICU-Nursery - Labour Room - All Speciality OPD - Laproscopic Surgery - ECHO - Plastic Surgery



**LAB REPORT**

Reg. Date	08/11/2022	Patient Id	2211080004	DOB.	
Name	MR. SHASHANK	Gender	M	Perm. ID	
Age	40 Yrs.	Panel	MEDIWHEEL	Reported	08/11/2022 17:29:18
Ref. By	MEDIWHEEL				

**INTERPRETATION :**

**Expected Values :**

99%	:	of Healthy males	0.0-4.0 ng/ml
80%	:	of Benign prostatic hypertrophy	0.0-4.0 ng/ml
81%	:	of Prostatic Carcinomas	Above 4.0 ng/ml

**PSA** is reliable tumour marker for already diagnosed prostatic carcinomas. It is uniquely associated only with prostatic tissue, and therefore is specific for it. Baseline levels measured prior to therapeutic intervention and followed later by serial periodical measurements will predict the outcome of therapy. It also helps in early discovery of recurrences, relapses and metastases.

**DR. REEMA DAHIYA**  
M.B.B.S, MD (Path.)  
Checked by: \_\_\_\_\_  
Malik Radix Healthcare Pvt. Ltd.  
C-217, C-218, Nirman Vihar,  
Delhi-92

**DR. MEENU AGGARWAL**  
M.B.B.S, MD (Path.)

If test results are alarming or unexpected, patient is advised to contact the laboratory immediately for possible remedial action.

**Facilities Available**

- Multispeciality Hospital - 24 Hours Emergency - X-Ray/ ECG/ Ultrasound/ CT Scan - Dental - Fully Equiped Operation Theatre
- Fully Functional Lab - Casualty/ ICU-Nursery - Labour Room - All Speciality OPD - Laproscopic Surgery - ECHO - Plastic Surgery

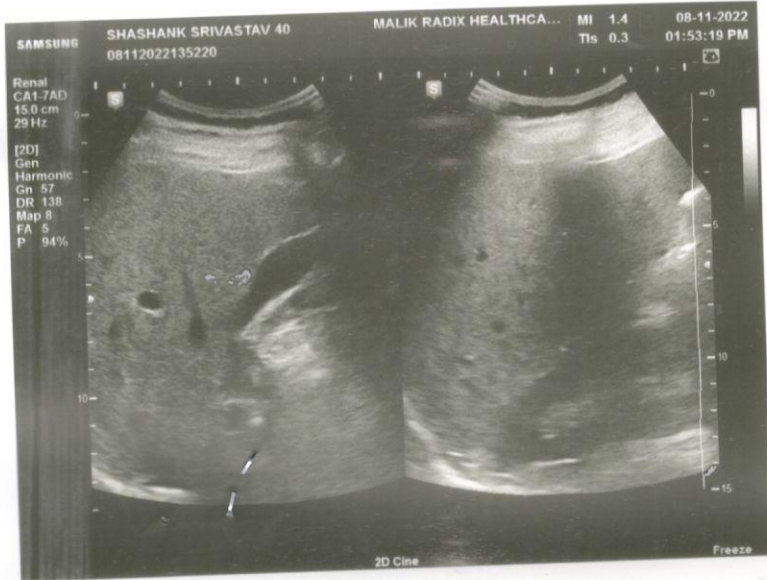
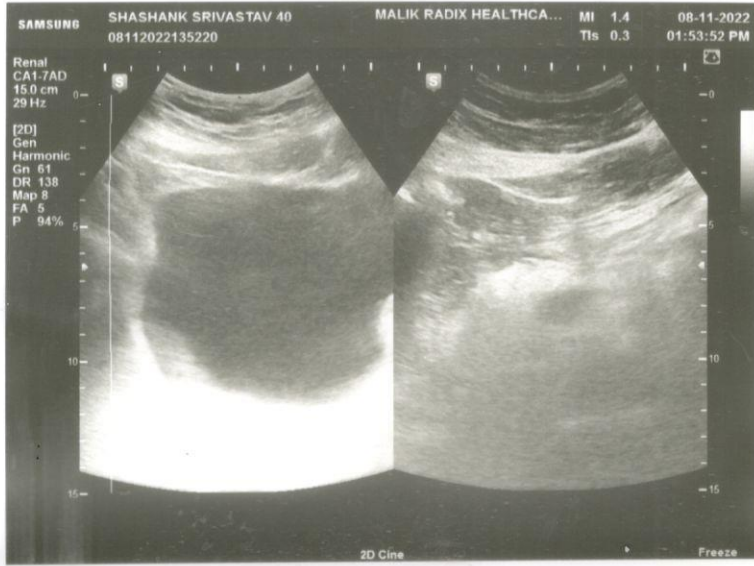



# MALIK RADIX HEALTH CARE

(UNIT OF MALIK RADIX HEALTHCARE PVT. LTD)

C-217, 218, Nirman Vihar, Vikas Marg, New Delhi - 110092

Tel.: 011-22011192, 22011196, 47060150 • Fax.: 22011208

E-mail : radixhealthcare@yahoo.co.in

Website : www.radixhealthcare.org



Safety at WEI now accredited by NABH

UHID	PT173950	LAB No.	ULC2205769
Name	Mr. SHASHANK	Regn. No.	GEN2227514
Age / Sex	40 Yrs /M	Receiving Dt/Time	08/Nov/2022 01:52
		Reporting Dt/Time	08/Nov/2022 01:52 PM



## U/S WHOLE ABDOMEN

Liver appears normal in size and shows increased echotexture No focal lesion seen. IHBR and portal vein normal.

Gall bladder is normally distended showing no calculi and cholecystitis.

Wall thickness normal.

CBD is normal..

Pancreas para aortic appear normal.

Both kidneys are normal in size, shape and normal echotexture.

No evidence of calculus or hydronephrosis seen.

Size of right kidney 95 x 44 mm

Size of left kidney - 99 x 49 mm

Ureter is not dilated.

Spleen is normal in size with normal echotexture.

U B shows normal distension No calculi or mass seen.

No evidence of ascites or pleural effusion seen.

No significant lymphadenopathy seen

## IMP— Grade-1 fatty liver

DR. K.K. SINHA  
M.B.B.S. D.M.R.D.  
SENIOR CONSULTANT  
Reg. No. 25437 (DMC)

DR. RAJESH MALHOTRA  
MBBS, MD (RADIOLOGY)  
CONSULTANT RADIOLOGY  
Reg.No.DMC9299

DR. T. K VOHRA  
MD (RADIODIAGNOSIS)  
SENIOR CONSULTANT  
Reg. No. 3272 (DMC)

DR. MUKESH KOSHAL  
MBBS, MD (RADIOLOGY)  
CONSULTANT RADIOLOGY  
Reg.No.DMC10407

Page 1 of 1

RADIOLOGIST :

MRHC / GEN / FR / 15

### Facilities Available :

- ★ Multispeciality Hospital ★ 24 Hours Emergency ★ X-Ray/ ECG/ Ultrasound ★ Dental
- ★ Fully Equipped Operation Theatre ★ Fully Functional Lab ★ Casualty/ICU ★ Nursery
- ★ Labour Room ★ All Speciality OPD ★ Laparoscopic Surgery ★ ECHO ★ Plastic Surgery

Home Collection Facility Available Contact : 8587915647